

ISSUE	DATE	DESCRIPTION
	06/20/05	ISSUE FOR CONSTRUCTION
1	09/16/05	OWNER REVISIONS
2	12/21/05	OWNER REVISION 3

NOTES

A B C

- GLAZING TYPE 1 - 1" LOW E BLUE REFLECTIVE
- GLAZING TYPE 2 - 1" LOW E SILVER REFLECTIVE
- SPANDREL GLAZING -TYPE 1
- SPANDREL GLAZING -TYPE 2
- METAL SCREEN PANEL
- PAINT 2-ACCENT
- PAINT 1-FIELD U.N.O.
- LAMINATED INFILL PANEL

PROJECT TITLE

**SATC** From Science to Solutions

SCIENCE APPLICATIONS INTERNATIONAL CORPORATION

**OFFICE BUILDING**  
COLORADO SPRINGS, CO

A PROJECT FOR  
THE COWPERWOOD COMPANY

PROJECT NO.	03904
DRAWN BY	NKK
CHECKED	
SCALE	AS NOTED

**powers brown architecture**

1314 Texas Ave.  
Suite 401  
Houston, TX 77002  
713.224.0456  
713.224.0457 fax

DRAWING TITLE

**ENLARGED ELEVATIONS**

STATE OF COLORADO

JEFFREY B. BROWN

LICENSED ARCHITECT

40220

DRAWING NUMBER

**A202**

Copyright © 2005 POWERS BROWN ARCHITECTURE. This drawing and the architectural work depicted therein are the sole property of Powers Brown Architecture. No portion of this drawing may be copied without the express written consent of the Architect.

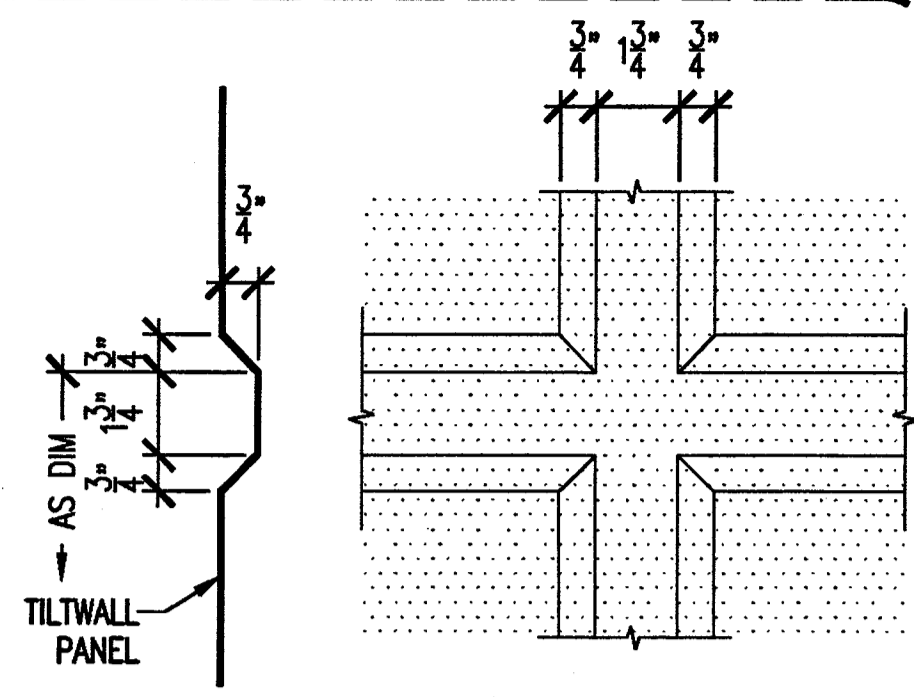

TYPICAL REVEAL DETAIL

3" = 1'-0"

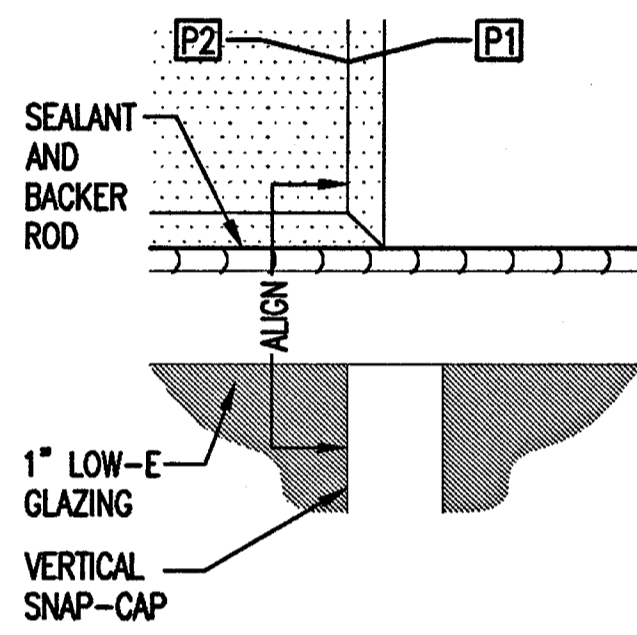

TYP MULLION @ REVEAL DETAIL

3" = 1'-0"

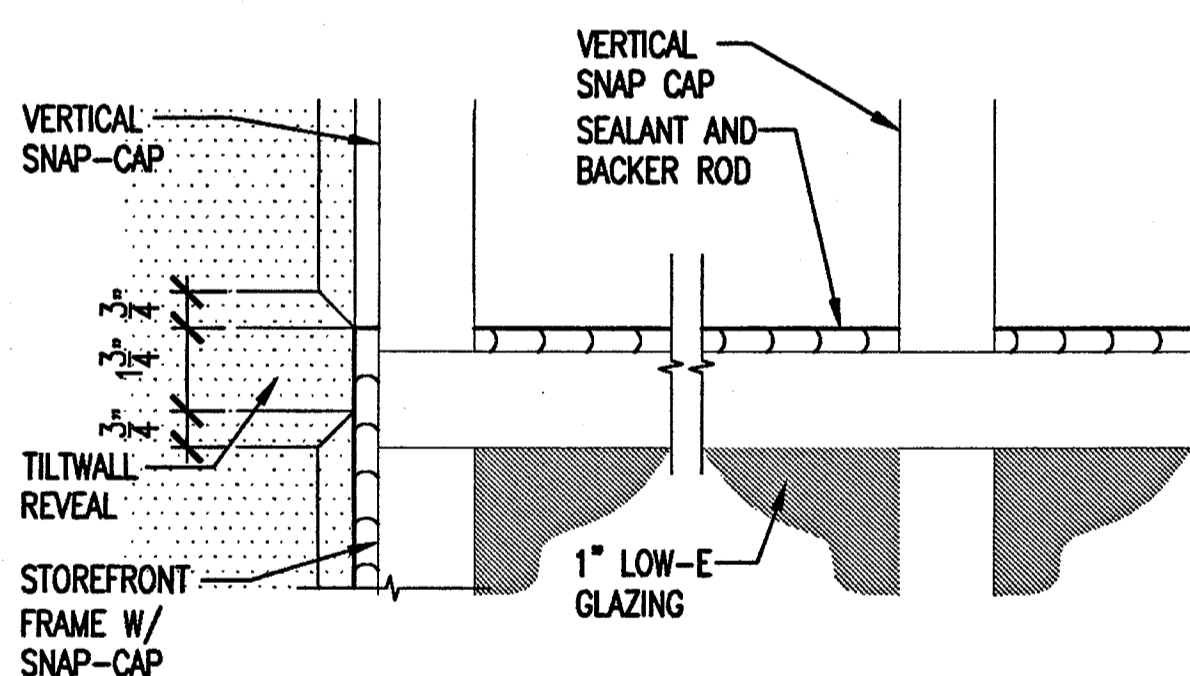

TYP MULLION AND SNAP-CAP DETAIL

3" = 1'-0"

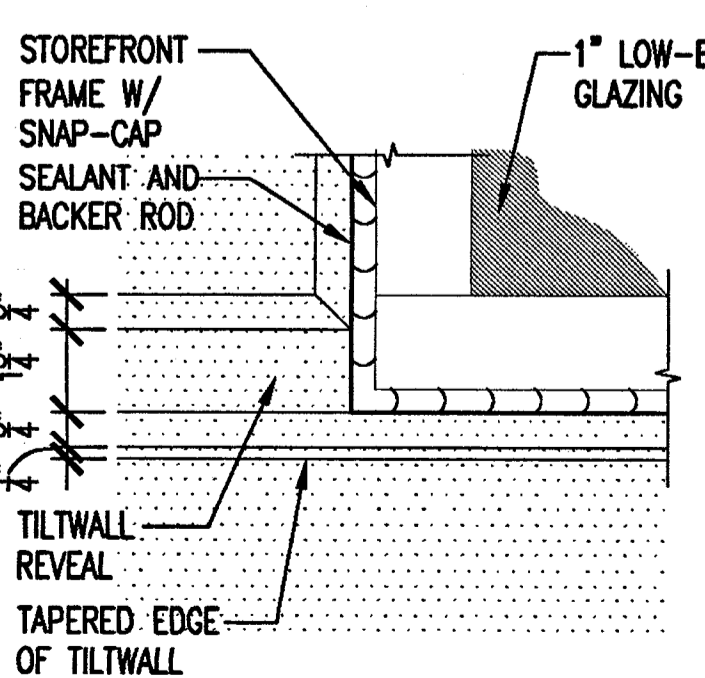

TYP MULLION DETAIL

3" = 1'-0"

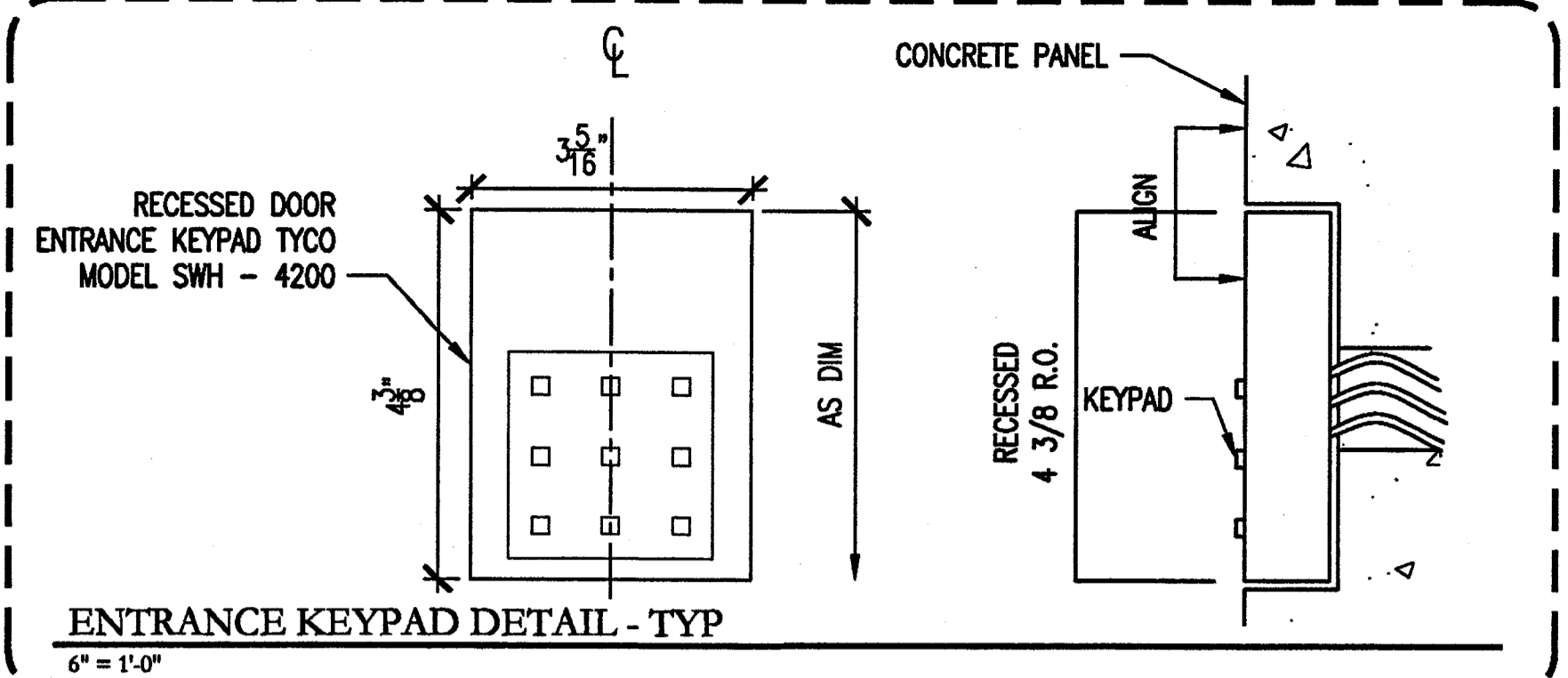

ENTRANCE KEYPAD DETAIL - TYP

6" = 1'-0"

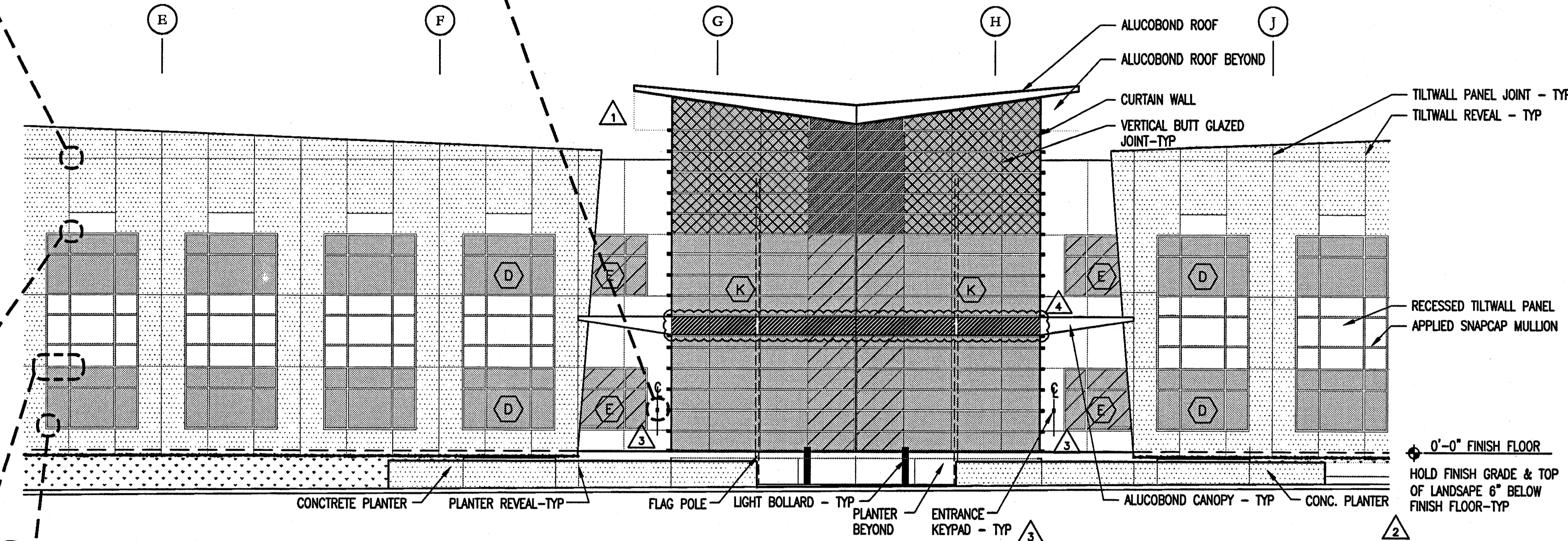

ENLARGED ELEVATION

1/8" = 1'-0"

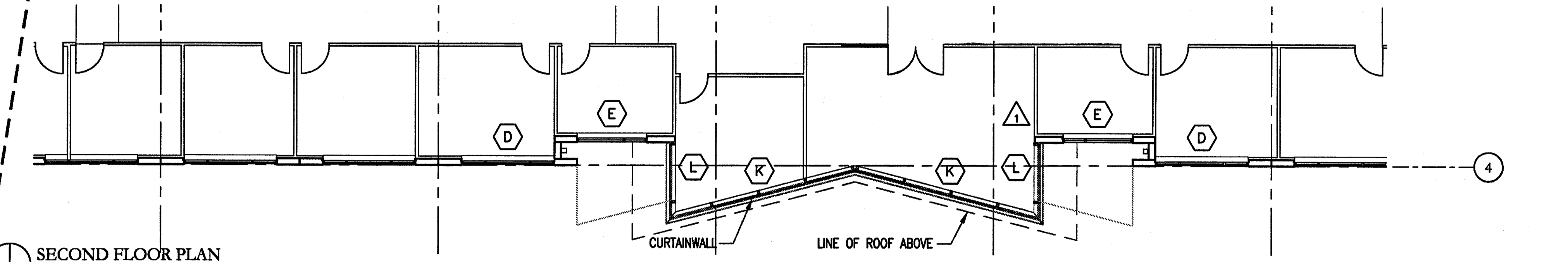

SECOND FLOOR PLAN

1/8" = 1'-0"

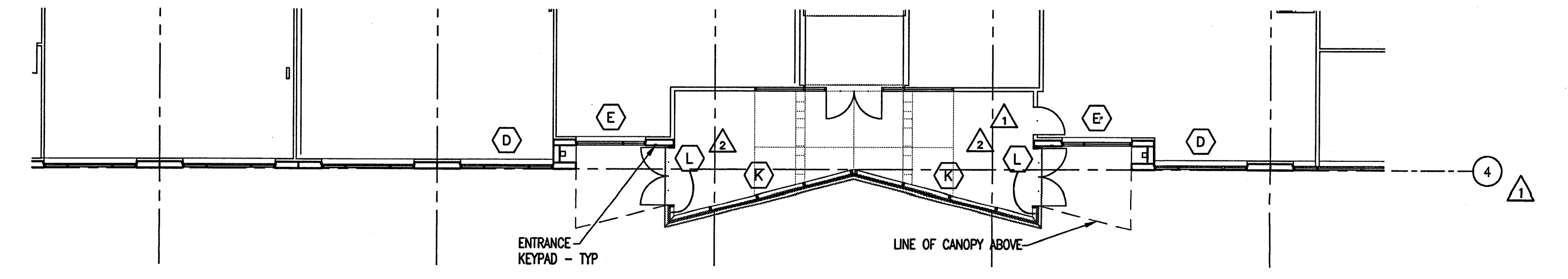

FIRST FLOOR PLAN

1/8" = 1'-0"

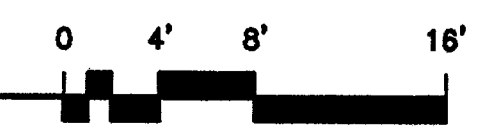

ISSUE	DATE	DESCRIPTION
	06/20/05	ISSUE FOR CONSTRUCTION
1	09/16/05	OWNER REVISIONS
2	12/21/05	OWNER REVISION 3
3	02/14/06	OWNER REVISION 4
4	03/29/06	REVISION 5

NOTES

- GLAZING TYPE 1 - 1" LOW E BLUE REFLECTIVE
- GLAZING TYPE 2 - 1" LOW E SILVER REFLECTIVE
- SPANDREL GLAZING - TYPE 1
- SPANDREL GLAZING - TYPE 2
- METAL SCREEN PANEL
- PAINT 2-ACCENT
- PAINT 1-FIELD U.N.O.
- LAMINATED INFILL PANEL

PROJECT TITLE

**SAC** From Science to Solutions

SCIENCE APPLICATIONS INTERNATIONAL CORPORATION

**OFFICE BUILDING**  
COLORADO SPRINGS, CO

A PROJECT FOR  
THE COWPERWOOD COMPANY

PROJECT NO.	03904
DRAWN BY	NKK
CHECKED	
SCALE	AS NOTED

**powers brown architecture** 1314 Texas Ave. Suite 401 Houston, TX 77002 713.224.0456 713.224.0457 fax

DRAWING TITLE  
**ENLARGED ELEVATIONS**

DRAWING NUMBER  
**A203**

Copyright © 2005 POWERS BROWN ARCHITECTURE. This drawing and the architectural work depicted therein are the sole property of Powers Brown Architecture. No portion of this drawing may be copied without the express written consent of the Architect.

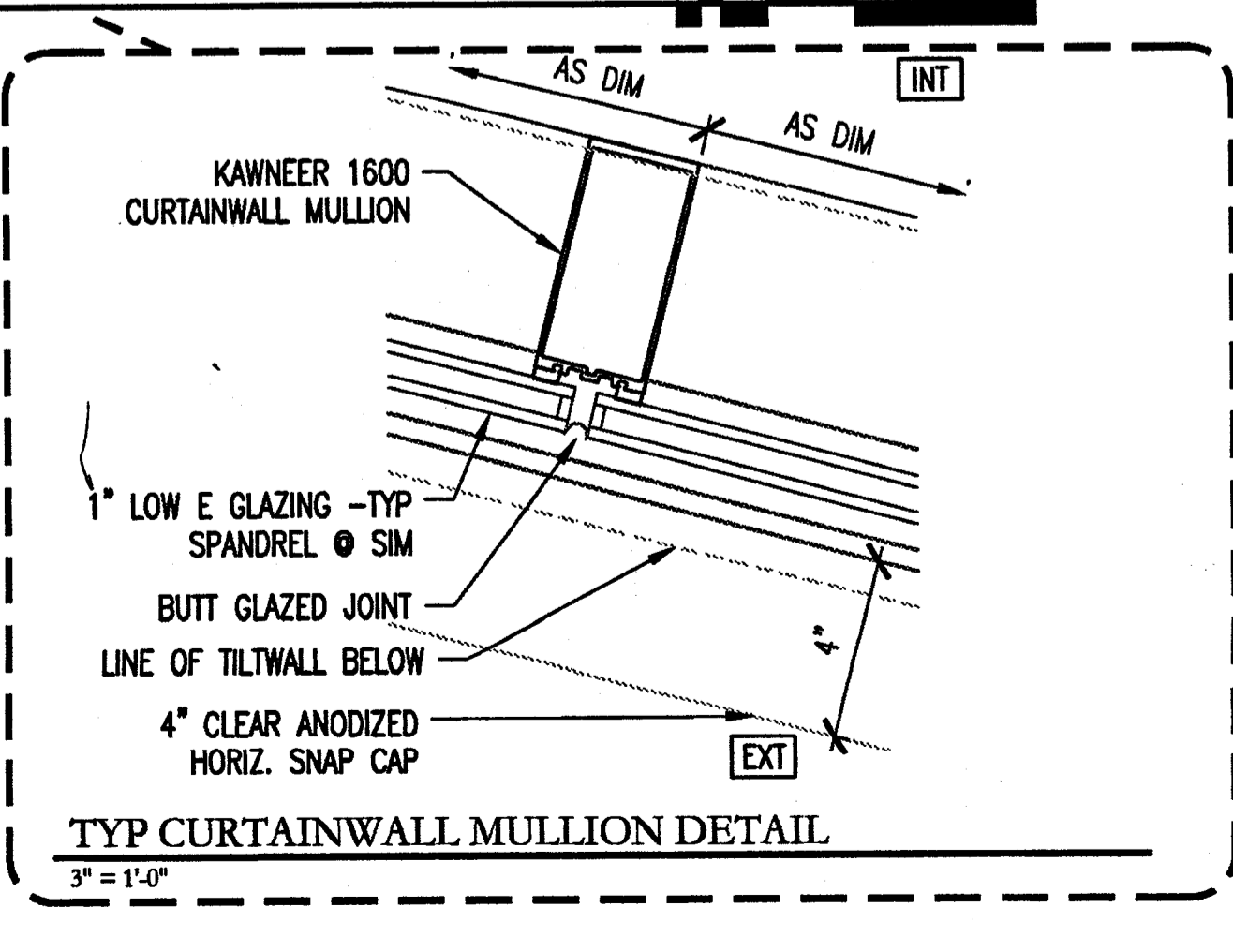
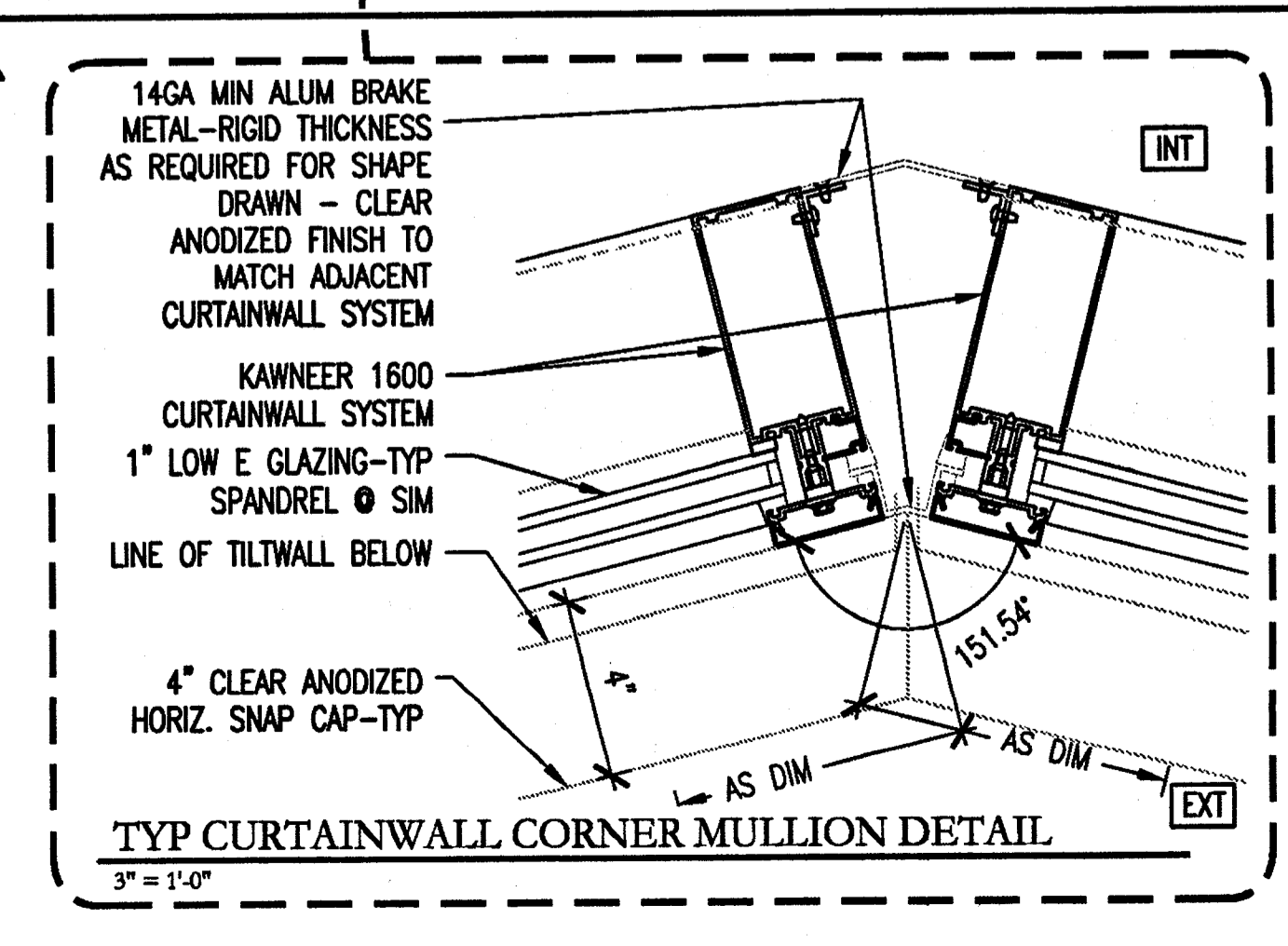
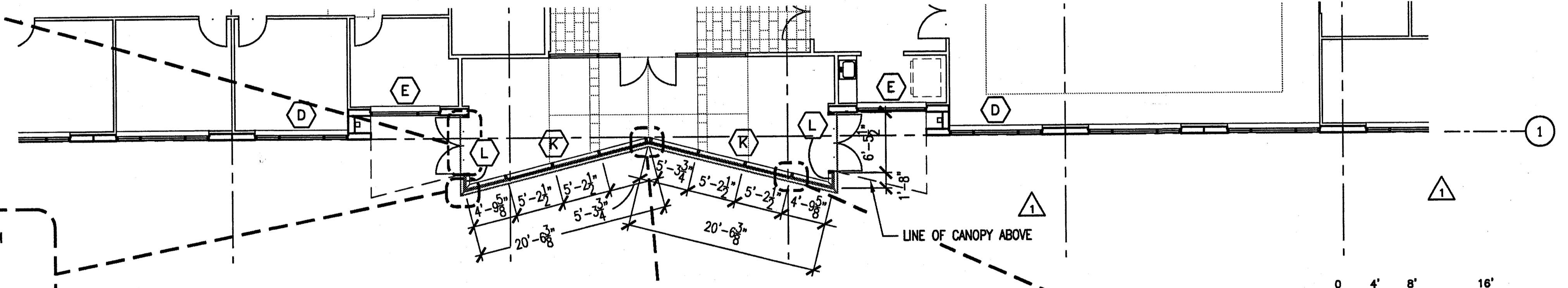
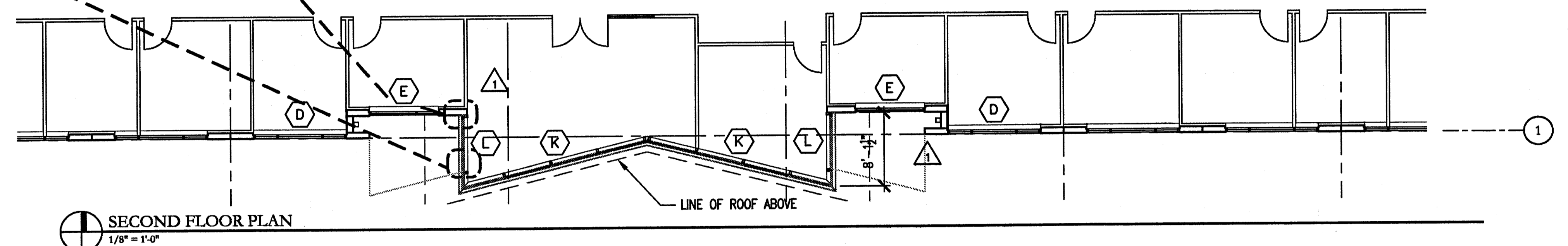
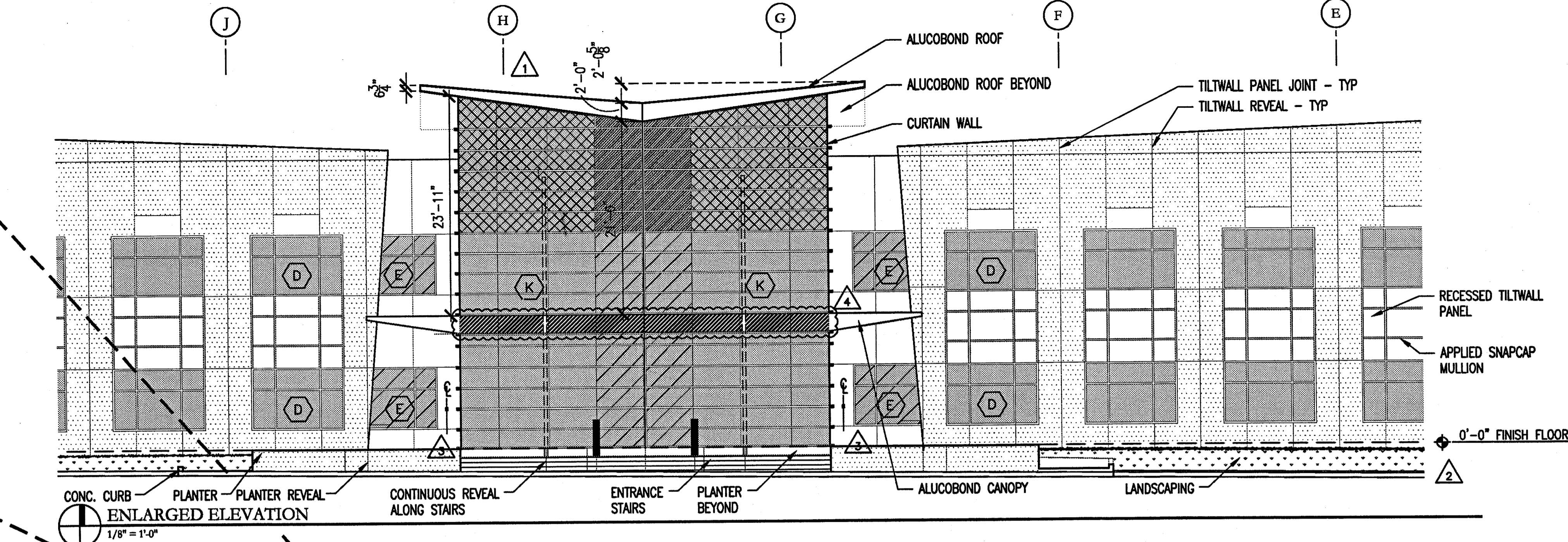
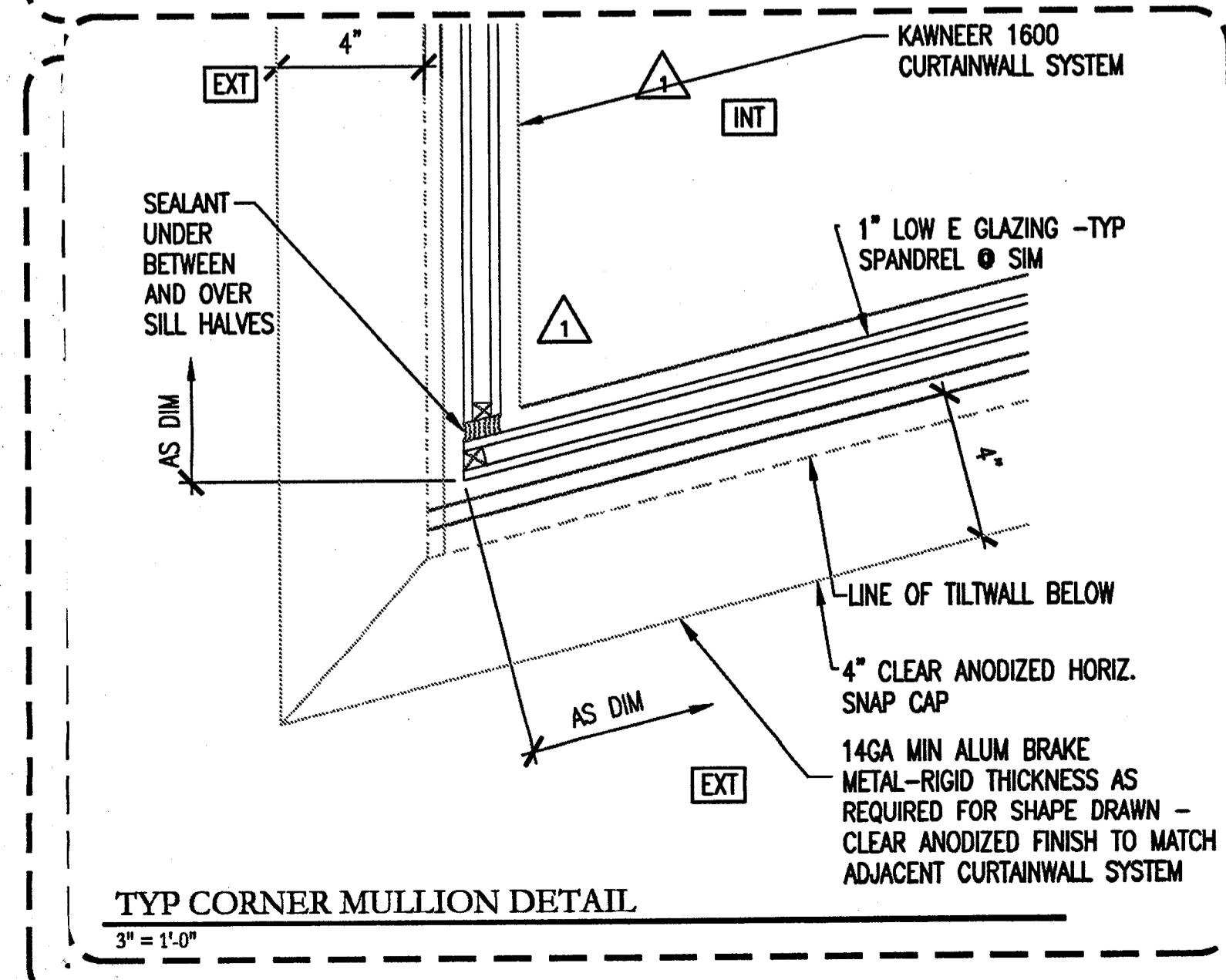
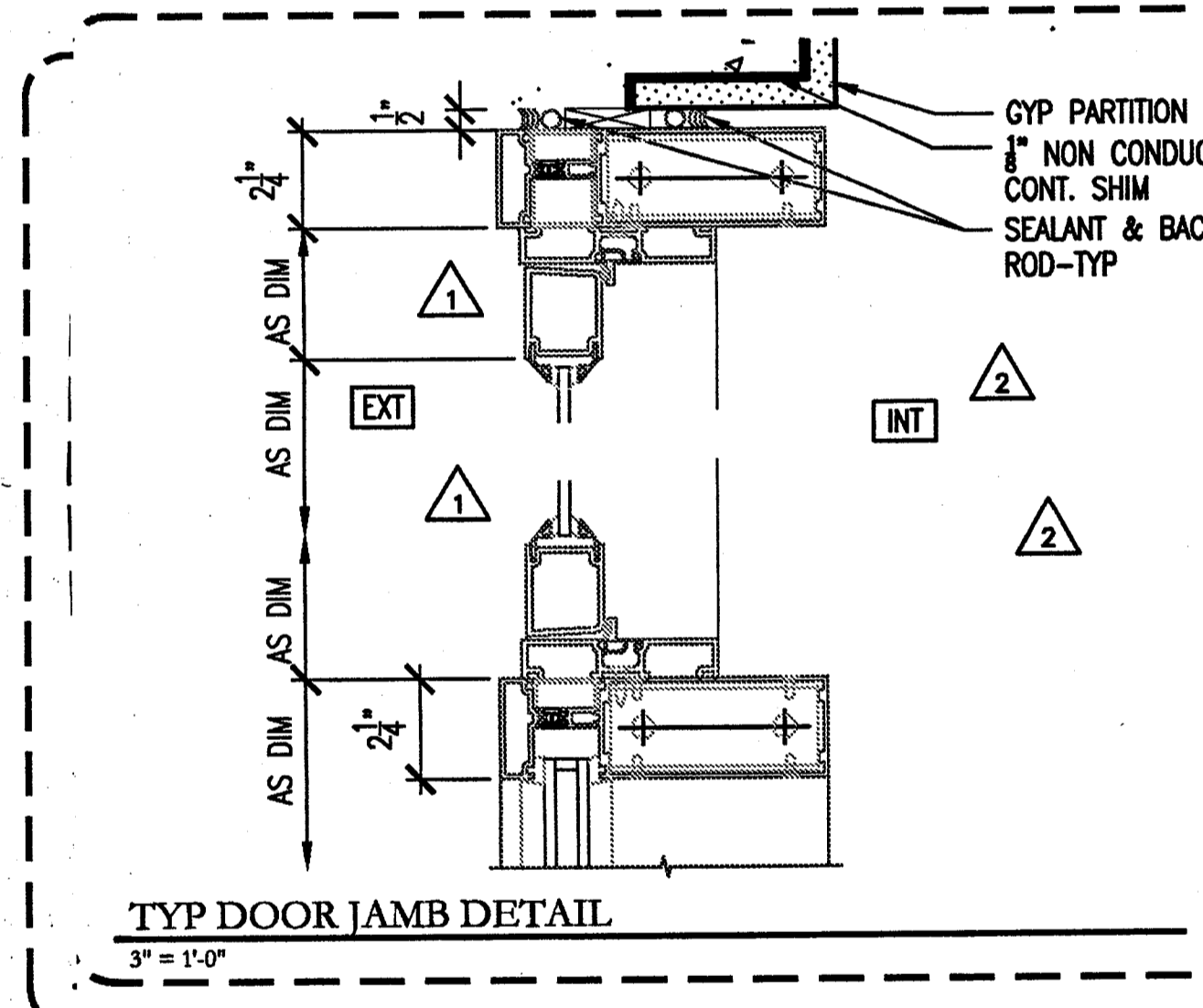
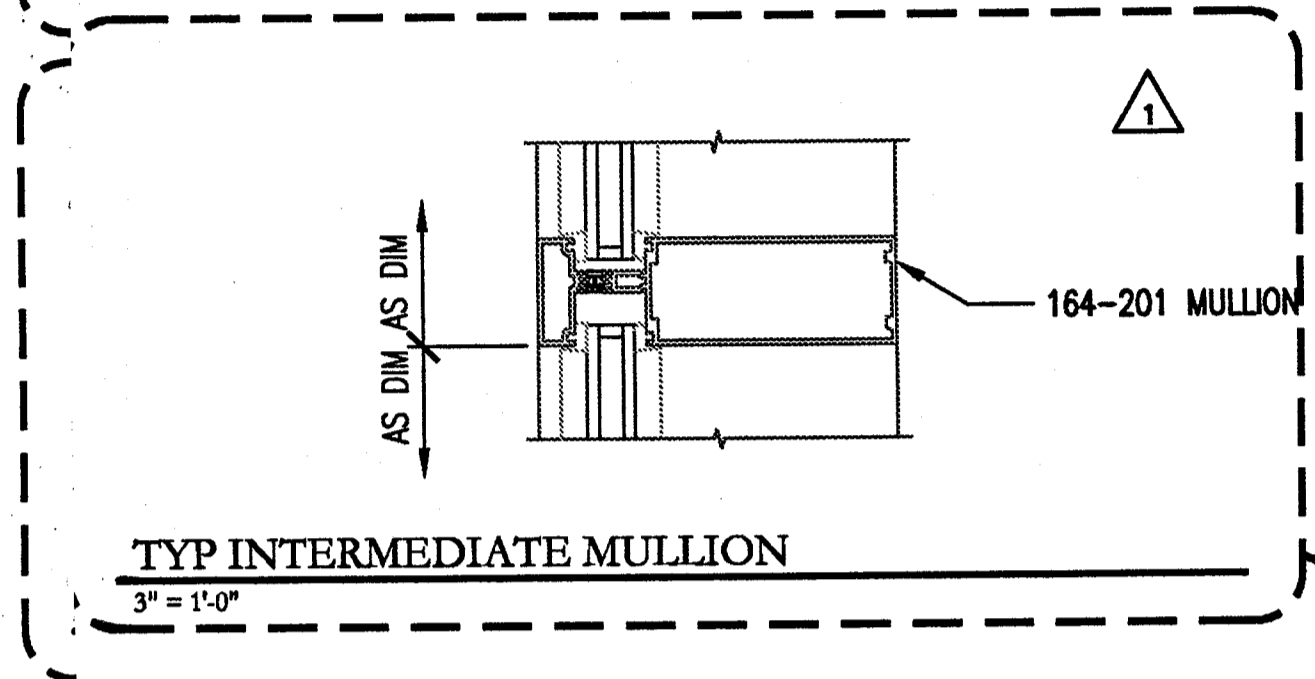
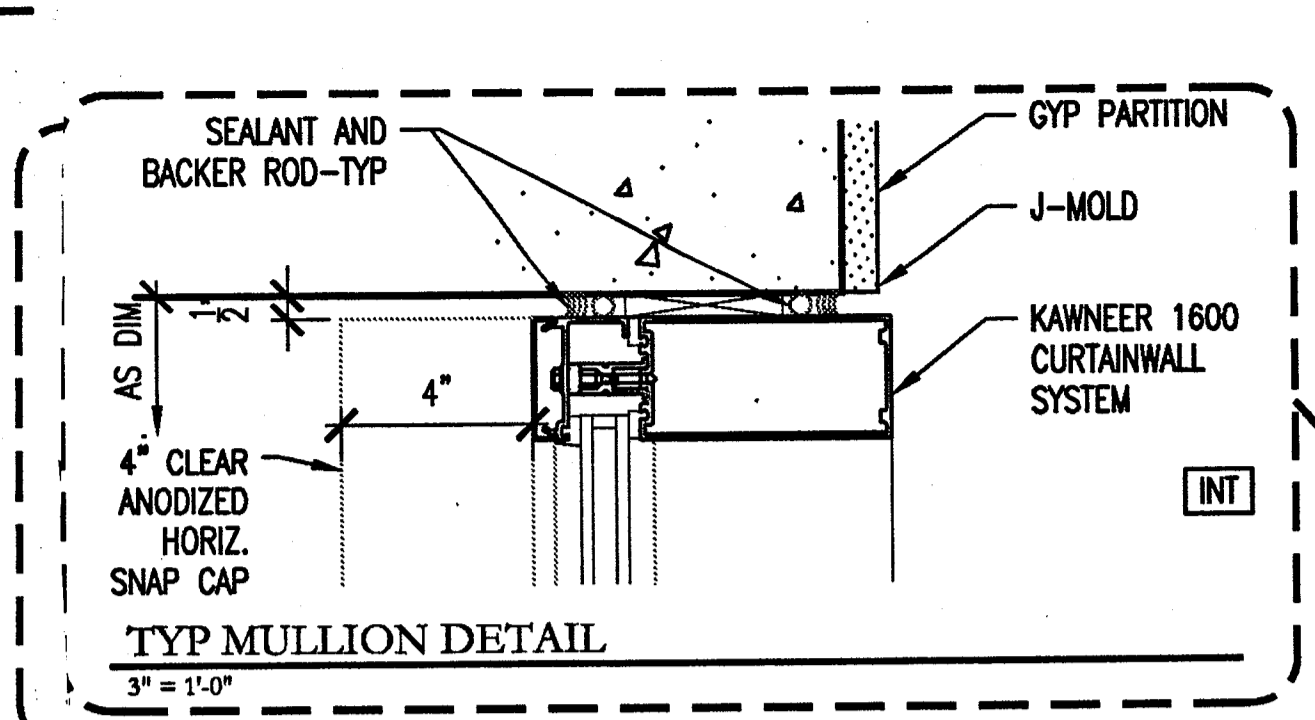

ISSUE	DATE	DESCRIPTION
	06/20/05	ISSUE FOR CONSTRUCTION
1	09/16/05	OWNER REVISIONS
2	12/21/05	OWNER REVISION 3
3	02/14/06	OWNER REVISION 4
4	03/29/06	REVISION 5

NOTES

- GLAZING TYPE 1 - 1" LOW E BLUE REFLECTIVE
- GLAZING TYPE 2 - 1" LOW E SILVER REFLECTIVE
- SPANDREL GLAZING - TYPE 1
- SPANDREL GLAZING - TYPE 2
- METAL SCREEN PANEL
- PAINT 2-ACCENT
- PAINT 1-FIELD U.N.O.
- LAMINATED INFILL PANEL

PROJECT TITLE

**SAC** From Science to Solutions

SCIENCE APPLICATIONS INTERNATIONAL CORPORATION

**OFFICE BUILDING**  
COLORADO SPRINGS, CO

A PROJECT FOR  
THE COWPERWOOD COMPANY

PROJECT NO. 03904  
DRAWN BY NKK  
CHECKED  
SCALE AS NOTED

**powers brown architecture**

1314 Texas Ave.  
Suite 401  
Houston, TX 77002  
713.224.0456  
713.224.0457 fax

DRAWING TITLE

**ENLARGED ELEVATIONS**

DRAWING NUMBER

**A204**

STATE OF TEXAS  
JEFFREY B. BROWN  
400238  
LICENSED ARCHITECT

Copyright © 2005 POWERS BROWN ARCHITECTURE. This drawing and the architectural work depicted therein are the sole property of Powers Brown Architecture. No portion of this drawing may be copied without the express written consent of the Architect.

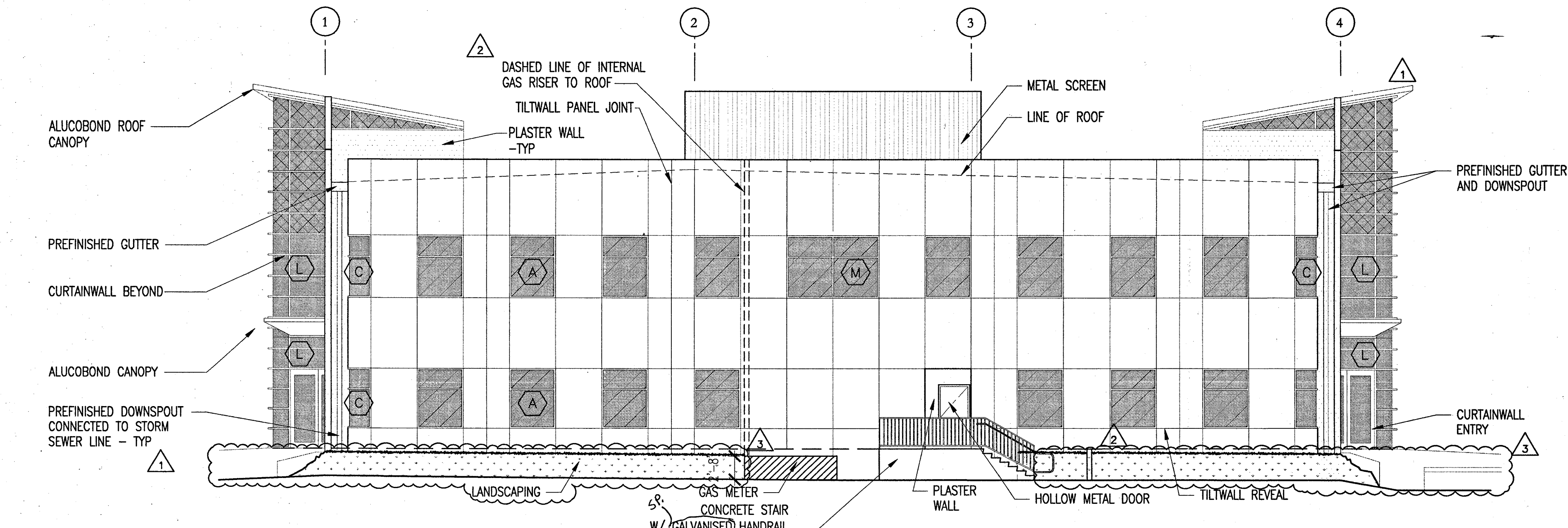

ENLARGED WEST ELEVATION  
1/8" = 1'-0"

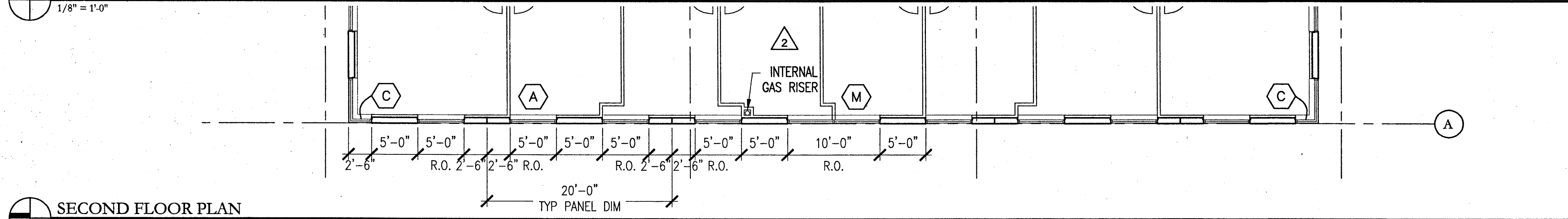

SECOND FLOOR PLAN  
1/8" = 1'-0"

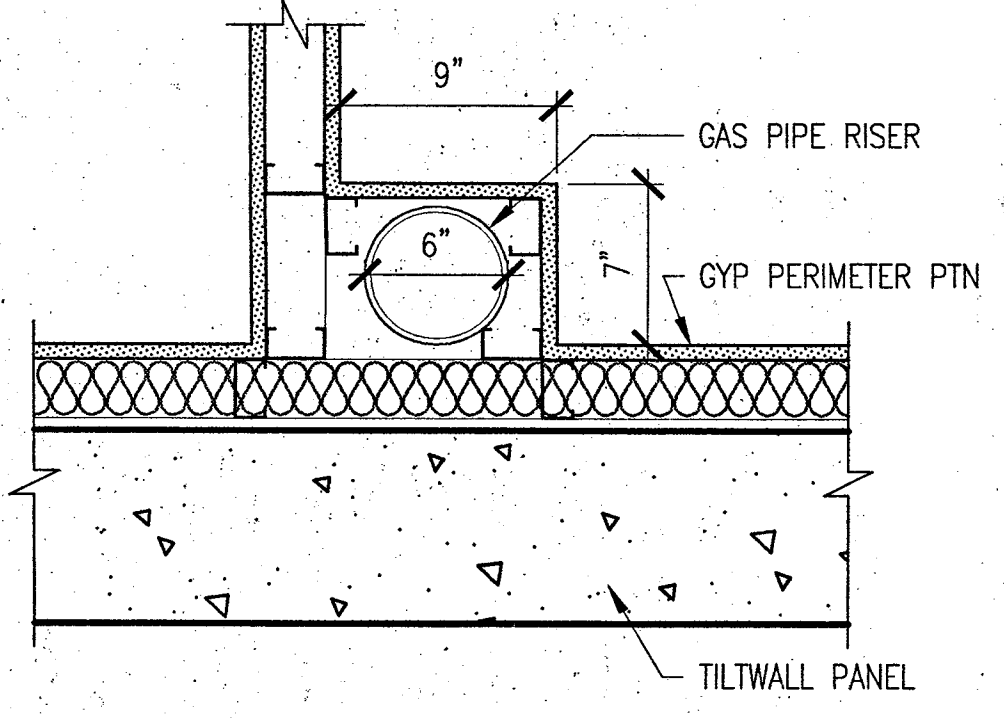

GAS RISER FURROUT  
1-1/2" = 1'-0"

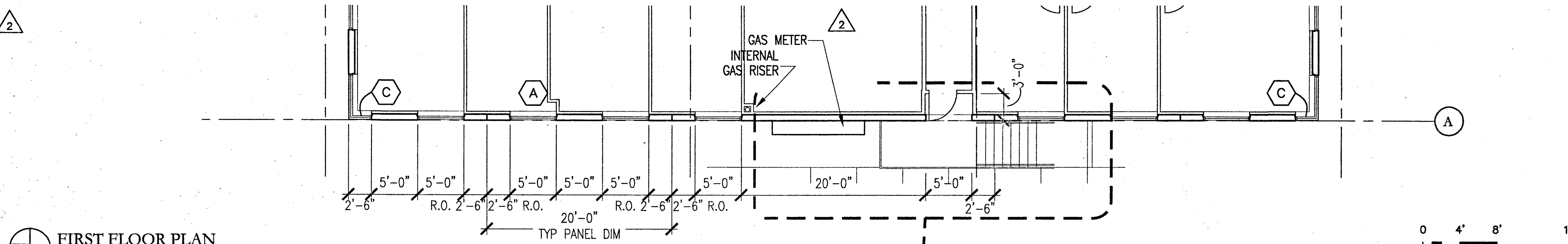

FIRST FLOOR PLAN  
1/8" = 1'-0"

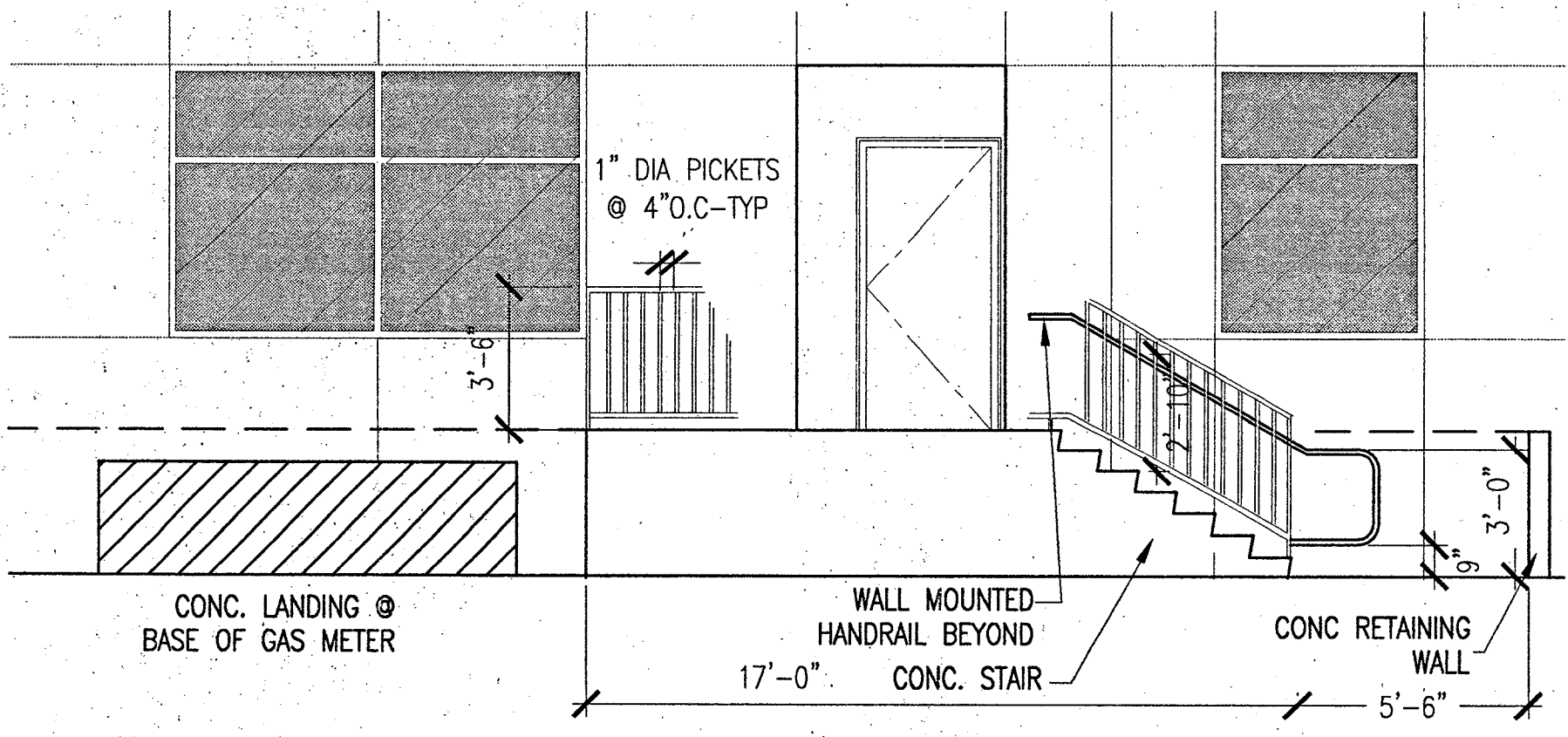

STAIR SECTION A-A  
1/4" = 1'-0"

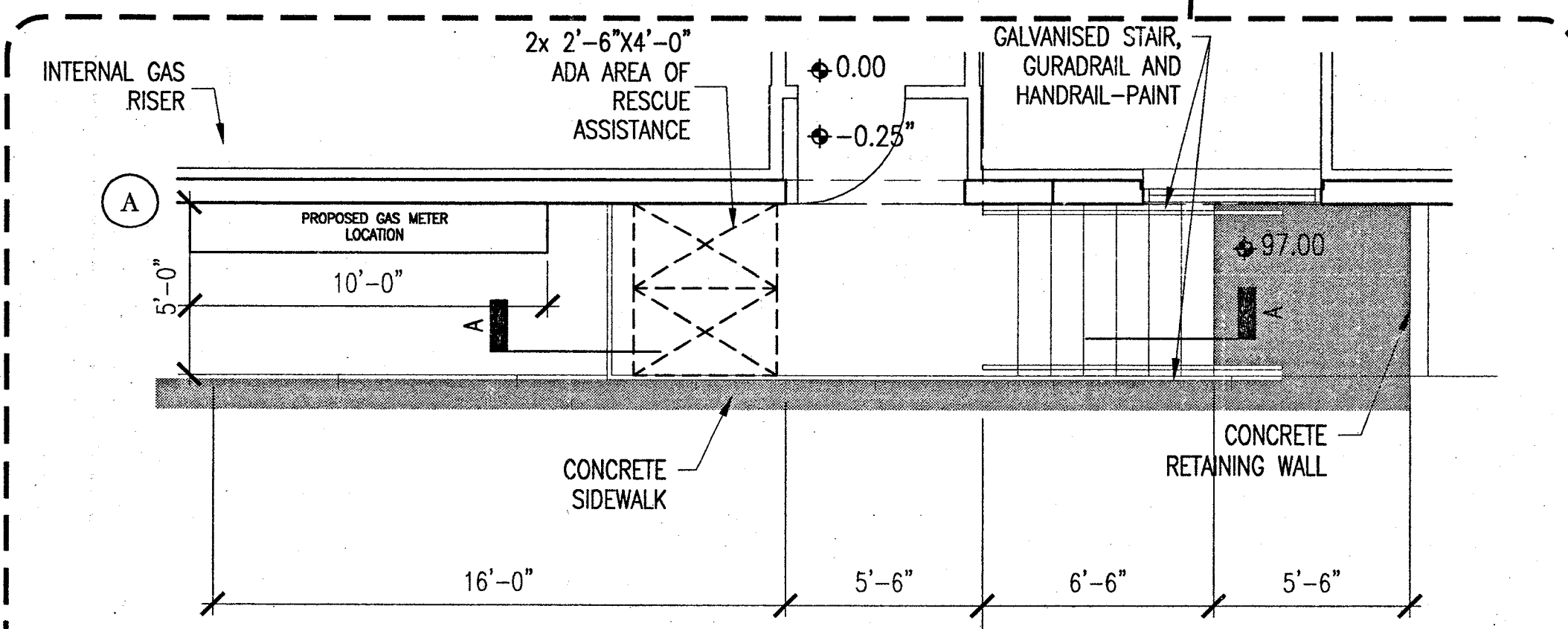

ENLARGED WEST STAIR PLAN  
1/4" = 1'-0"

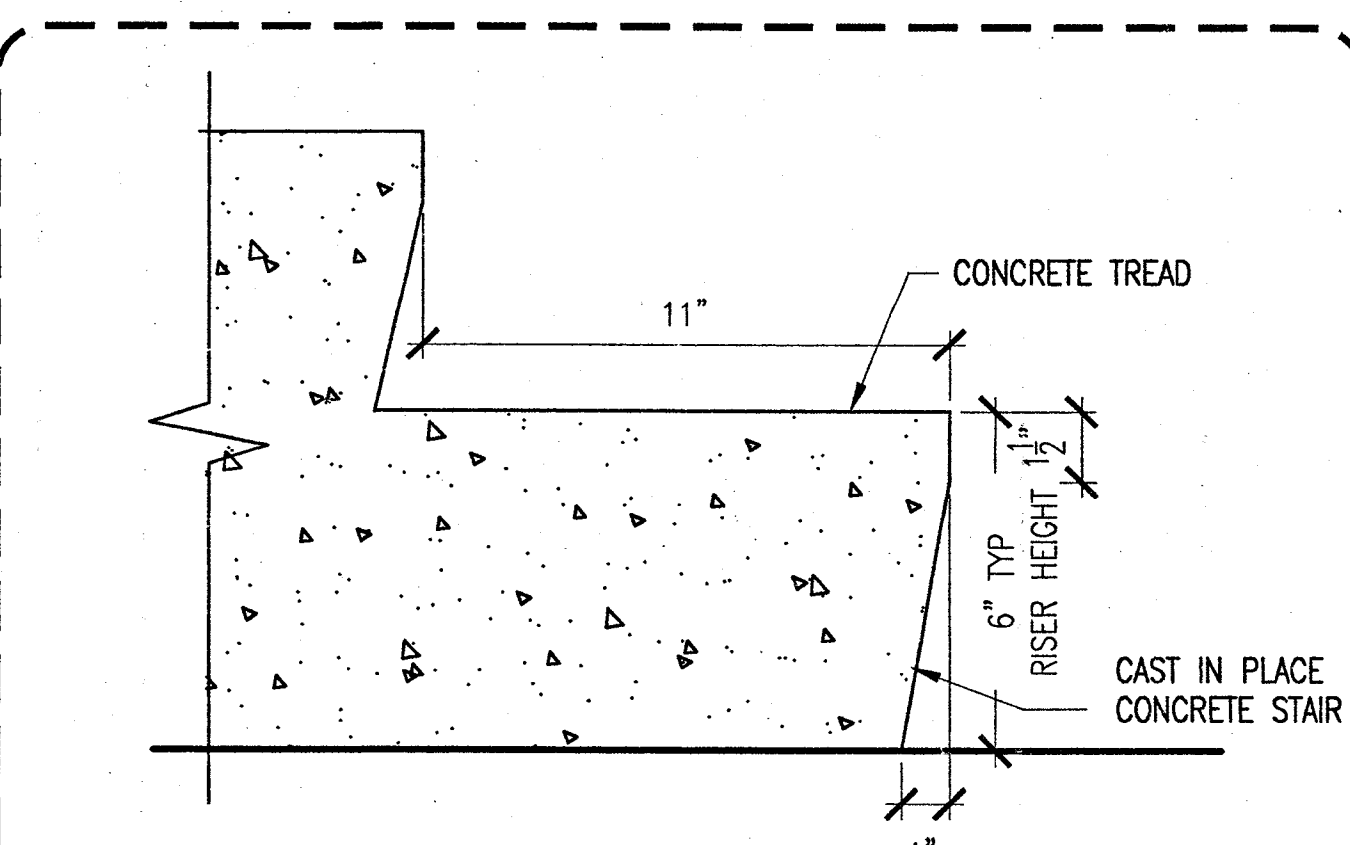

SECTION THROUGH STAIR TREAD  
3/8" = 1'-0"

ISSUE	DATE	DESCRIPTION
	06/20/05	ISSUE FOR CONSTRUCTION
1	09/16/05	OWNER REVISIONS
2	12/01/05	REVISION 2
3	12/21/05	REVISION 3

NOTES

GLAZING TYPE 1 - 1" LOW E BLUE REFLECTIVE	METAL SCREEN PANEL
GLAZING TYPE 2 - 1" LOW E SILVER REFLECTIVE	PAINT 2-ACCENT
SPANDREL GLAZING -TYPE 1	PAINT 1-FIELD U.N.O
SPANDREL GLAZING -TYPE 2	LAMINATED INFILL PANEL

PROJECT TITLE

**SAIC** From Science to Solutions

SCIENCE APPLICATIONS INTERNATIONAL CORPORATION

**OFFICE BUILDING**  
COLORADO SPRINGS, CO

A PROJECT FOR  
THE COWPERWOOD COMPANY

PROJECT NO.	03904
DRAWN BY	NKK
CHECKED	
SCALE	AS NOTED

**powers brown architecture**

1314 Texas Ave.  
Suite 401  
Houston, TX 77002  
713.224.0456  
713.224.0457 fax

DRAWING TITLE

**ENLARGED ELEVATIONS**

DRAWING NUMBER

**A205**

Copyright © 2005 POWERS BROWN ARCHITECTURE. This drawing and the architectural work depicted therein are the sole property of Powers Brown Architecture. No portion of this drawing may be copied without the express written consent of the Architect.

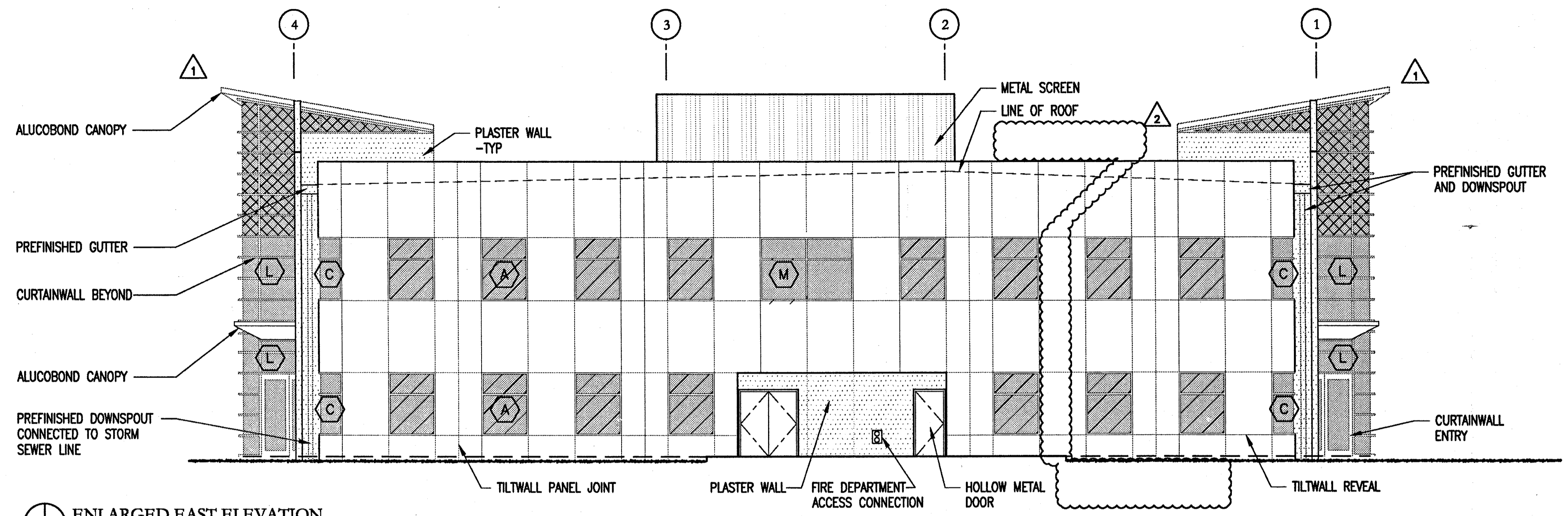

ENLARGED EAST ELEVATION  
1/8" = 1'-0"

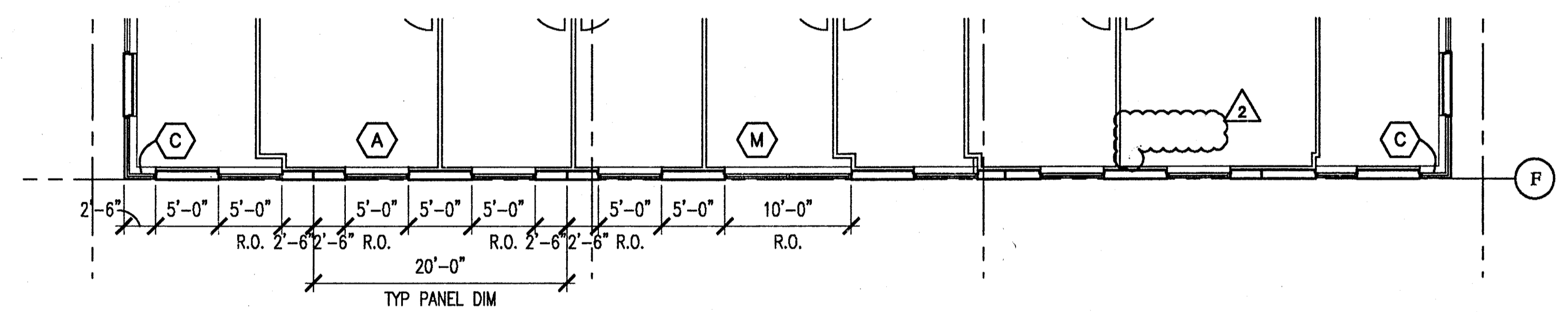

SECOND FLOOR PLAN  
1/8" = 1'-0"

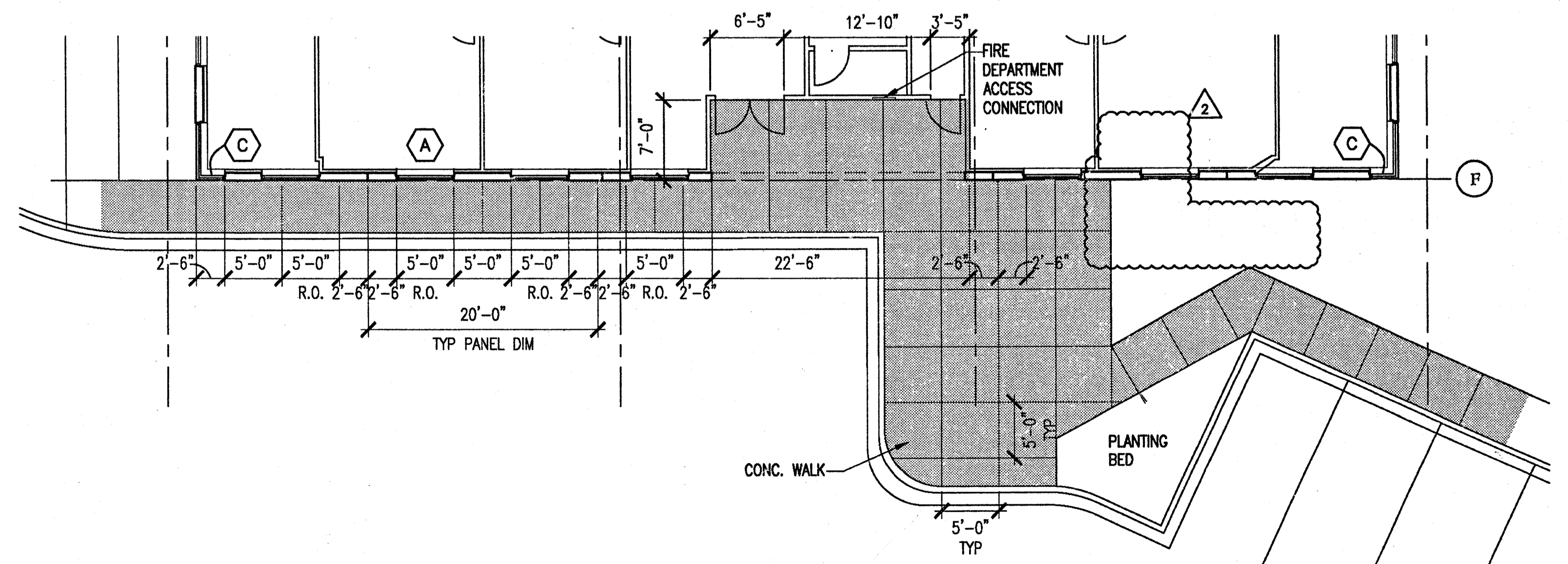

FIRST FLOOR PLAN  
1/8" = 1'-0"

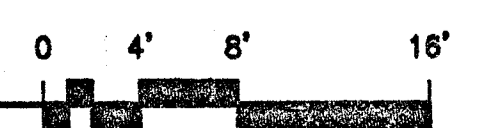

ISSUE	DATE	DESCRIPTION
	06/20/05	ISSUE FOR CONSTRUCTION
1	09/16/05	OWNER REVISIONS
2	02/14/06	OWNER REVISION 4

NOTES

GLAZING TYPE 1 - 1" LOW E BLUE REFLECTIVE	METAL SCREEN PANEL
GLAZING TYPE 2 - 1" LOW E SILVER REFLECTIVE	PAINT 2-ACCENT
SPANDREL GLAZING -TYPE 1	PAINT 1-FIELD U.L.O.
SPANDREL GLAZING -TYPE 2	LAMINATED INFILL PANEL

PROJECT TITLE

SCIENCE APPLICATIONS INTERNATIONAL CORPORATION

**OFFICE BUILDING**  
COLORADO SPRINGS, CO

A PROJECT FOR  
THE COWPERWOOD COMPANY

PROJECT NO.	03904
DRAWN BY	NKK
CHECKED	
SCALE	AS NOTED

**powers brown. architect** 1314 Texas Ave.  
Suite 401  
Houston, TX 77002  
713.224.0456  
713.224.0457 fax

DRAWING TITLE  
**ENLARGED ELEVATIONS**

	DRAWING NUMBER
	<b>A206</b>

Copyright © 2005 POWERS BROWN ARCHITECTURE. This drawing and the architectural work depicted therein are the sole property of Powers Brown Architecture. No portion of this drawing may be copied with-out the express written consent of the Architect.