

Existing kitchen to be converted to laundry room

[EB] R313.1.1 Alterations, repairs and additions. When interior alterations, repairs or additions requiring a permit occur, or when one or more sleeping rooms are added or created in existing dwellings, the individual dwelling unit shall be provided with smoke AND carbon monoxide alarms located as required for new dwellings; the smoke alarms shall be interconnected and hard wired.

APPROVAL FOR FIREPLACE

Released for Permit
12/10/2020 9:53:53 AM
REGIONAL Building Department
daleh
MECHANICAL

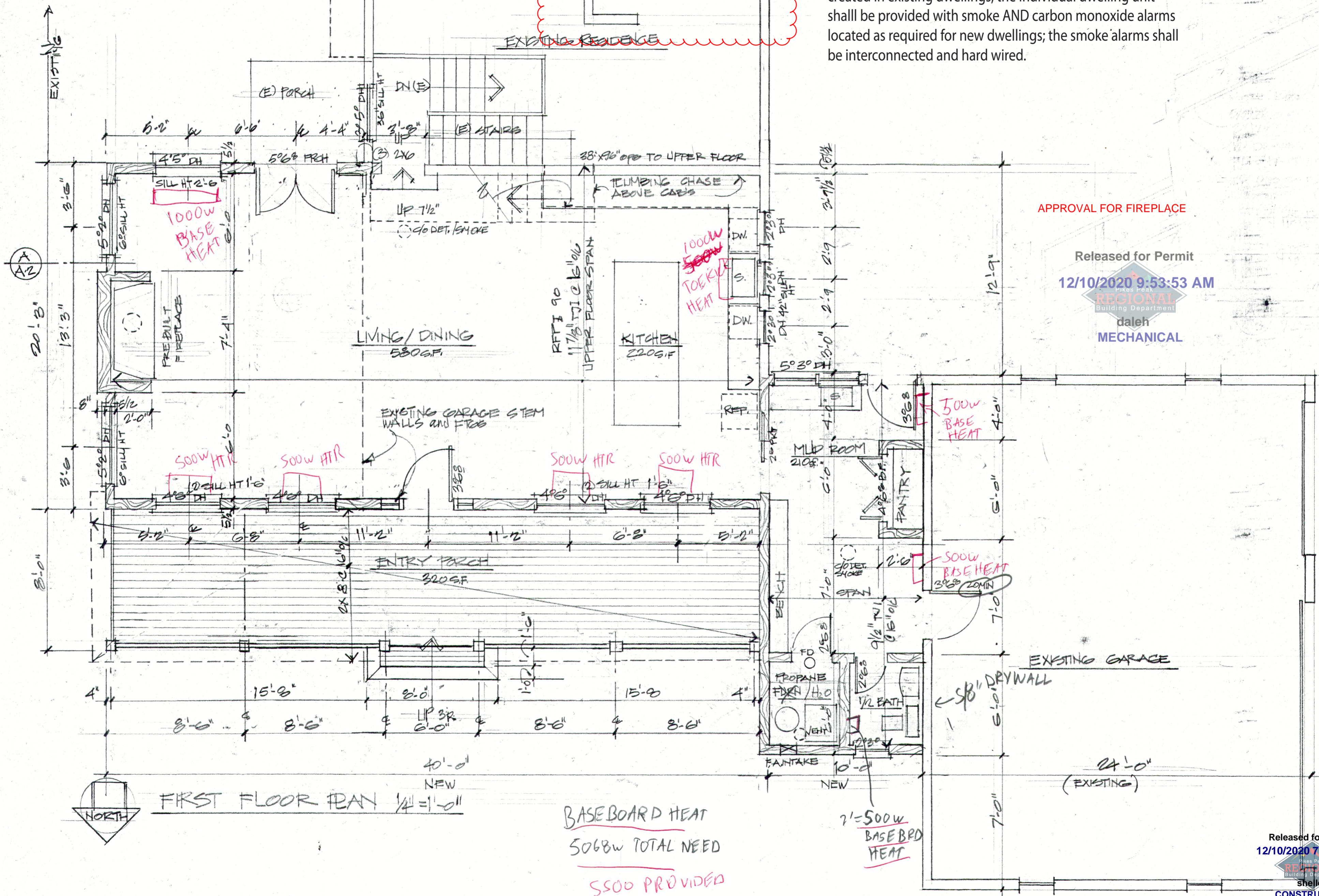

FIRST FLOOR PLAN 1/4" = 1'-0"

BASEBOARD HEAT
5068W TOTAL NEED
5500 PROVIDED

2' = 500W
BASEBOARD
HEAT

Released for Permit
12/10/2020 7:22:36 AM
REGIONAL Building Department
shelley
CONSTRUCTION

RESIDENTIAL ADDITION for GUY & SUZANNAH MARTIN
16275 EAGLENEST DRIVE, COLORADO SPRINGS, CO. 80940

A.3 7/20/2020

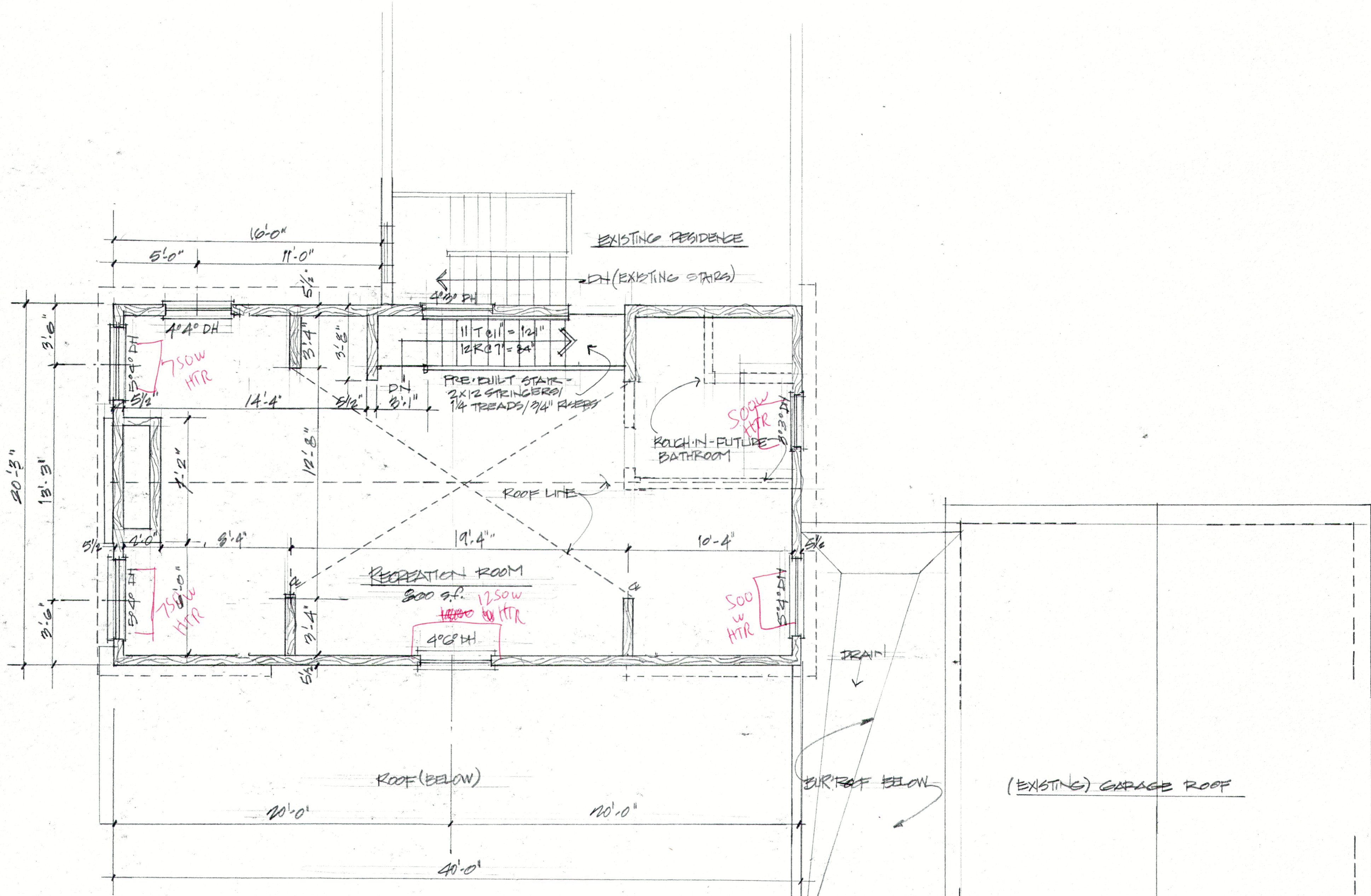

SECOND FLOOR PLAN 1/4" = 1'-0"
 NORTH

BASEBOARD HEAT
 3635 W TOTAL
 3750 PROVIDED

Released for Permit
 12/10/2020 7:22:36 AM
 REGIONAL Building Department
 Shelley
 CONSTRUCTION



Released for Permit
12/10/2020 7:22:36 AM
Pikes Peak
REGIONAL
Building Department
shelley
CONSTRUCTION

RESIDENTIAL ADDITION for GUY & SUZANNAH MARTIN
16275 EAGLE NEST DRIVE, COLORADO SPRINGS, CO 80930

A-6 1/30/19

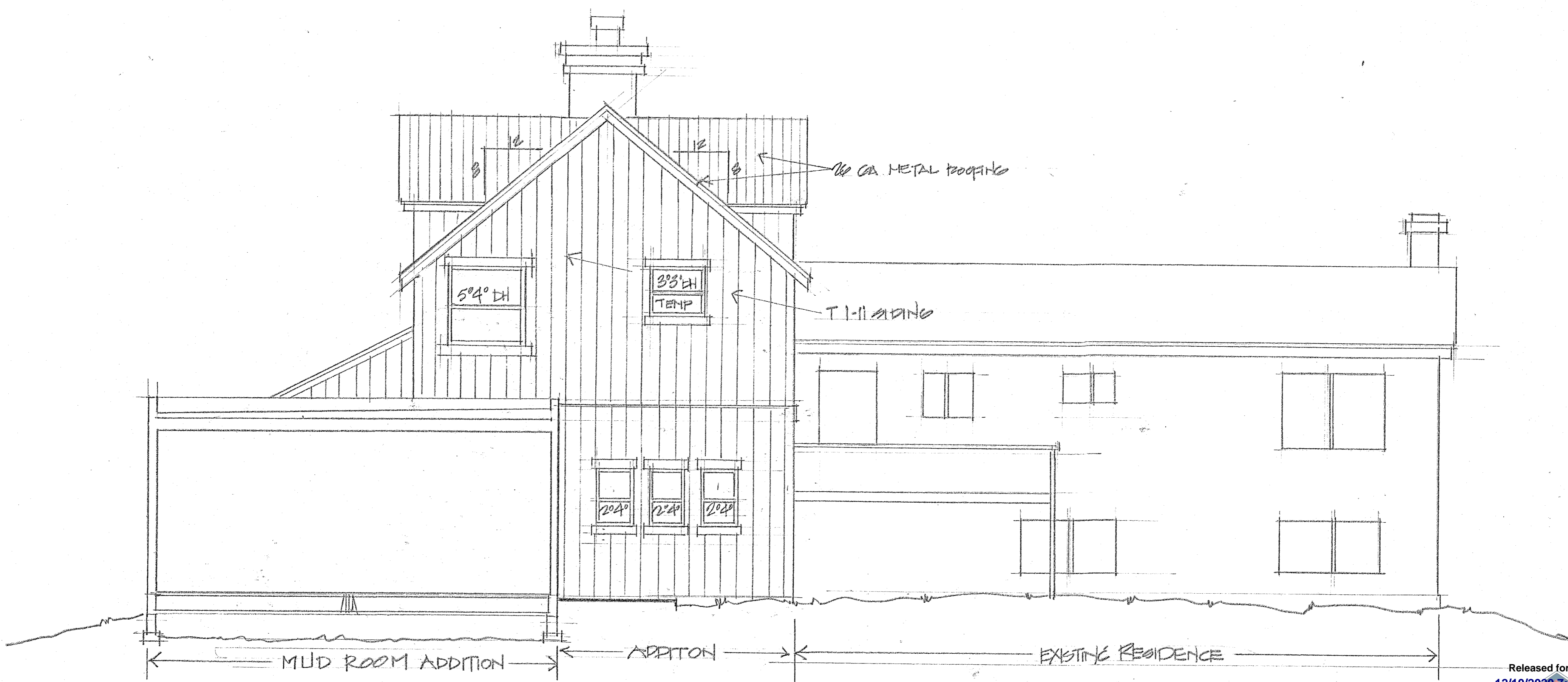

WEST SIDE ELEVATION 1/4" = 1'-0"

Released for Permit
 12/10/2020 7:22:36 AM
 Pikes Peak
 REGIONAL
 Building Department
 shelley
 CONSTRUCTION

| | |
|--|---------------|
| RESIDENTIAL ADDITION for GUY & SUZANNAH MARTIN 6275 EAGLENEST DRIVE, COLORADO SPRINGS, COLO 80930 | A.7 1/30/2019 |
|--|---------------|

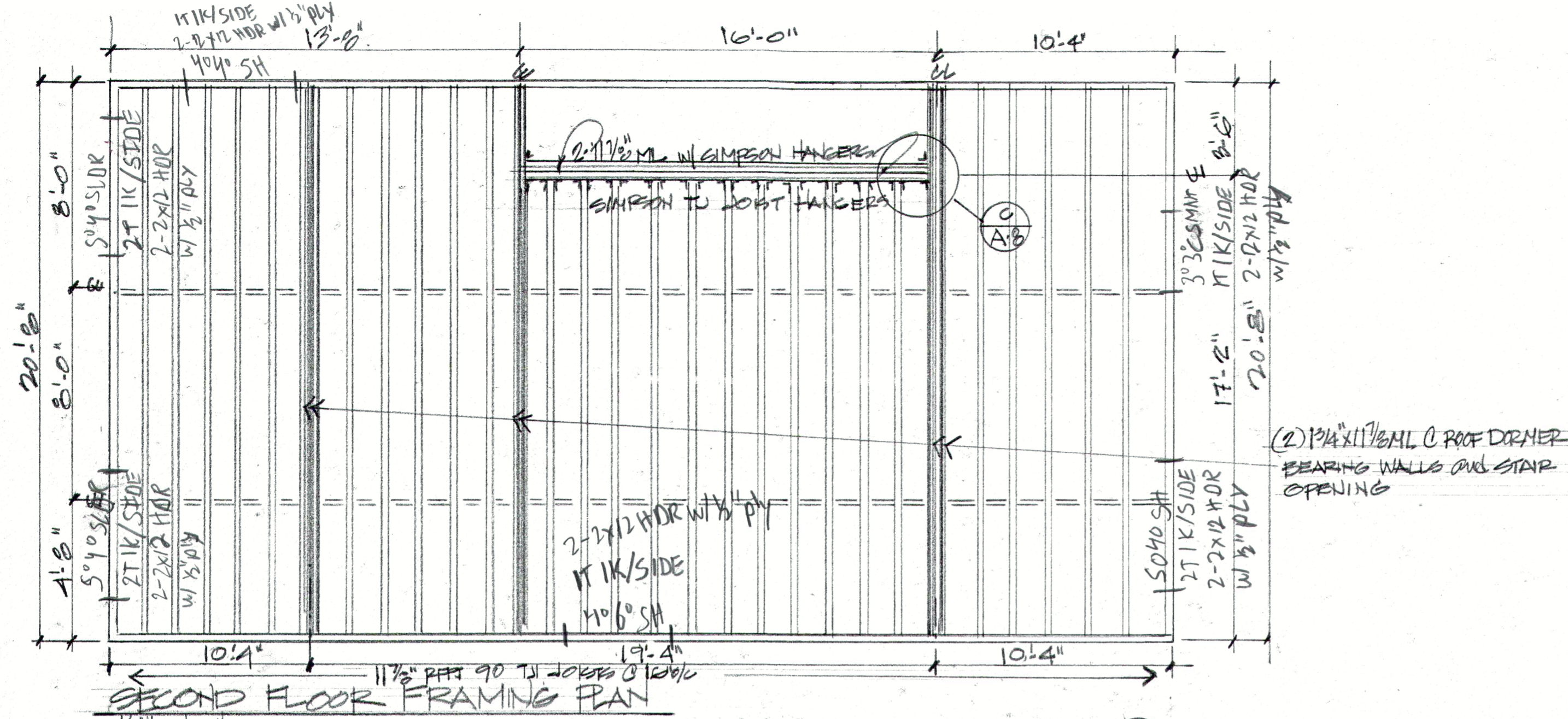

DOOR/WINDOW HEADER REQ' MTS

| SPAN | # KING STUDS | # TRIMMER STUD | HEADER DEPTH/# |
|-------------|--------------|----------------|----------------|
| 0'-2'-0" | 1 PER SIDE | 1 PER SIDE | 2-2x8 |
| 2'-0'-4'-0" | 2 " | 2 " | 2-2x10 |
| 4'-0'-0'-0" | 2 " | 2 " | 2-2x12 |

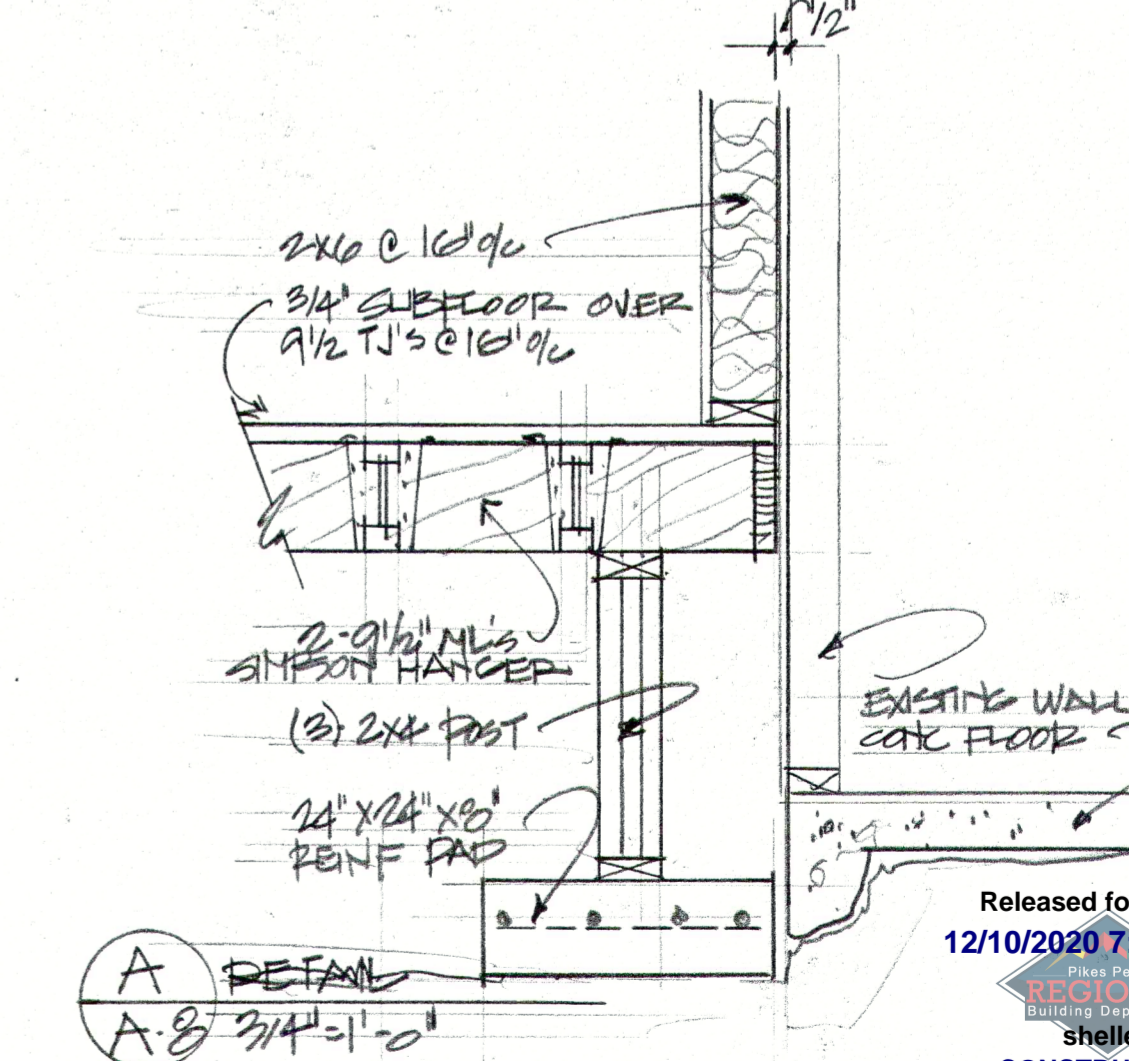
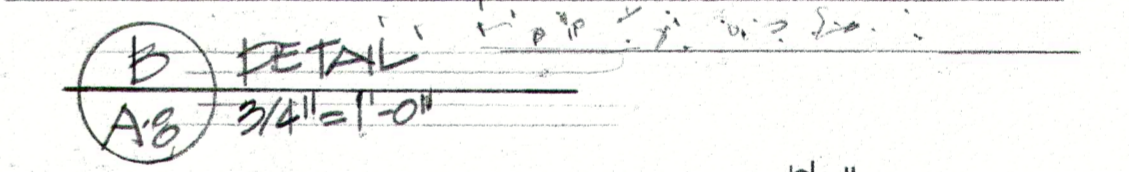
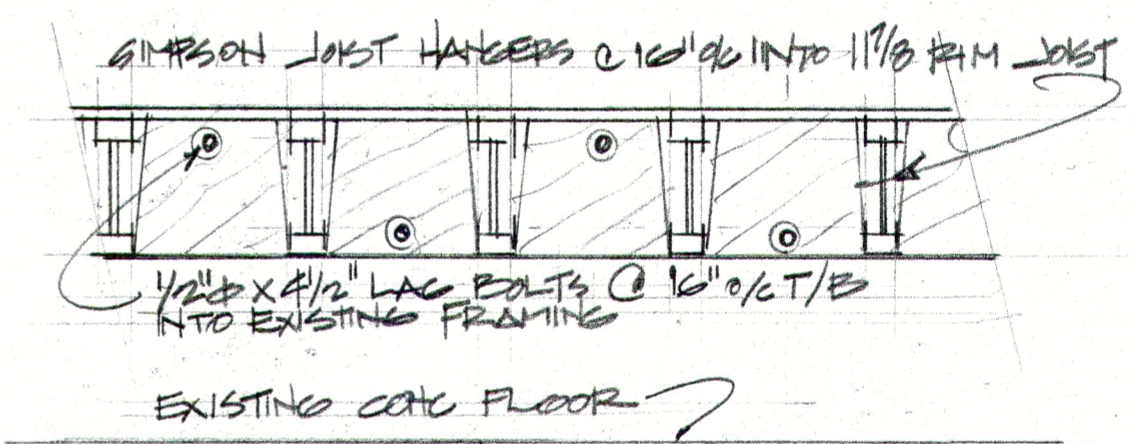
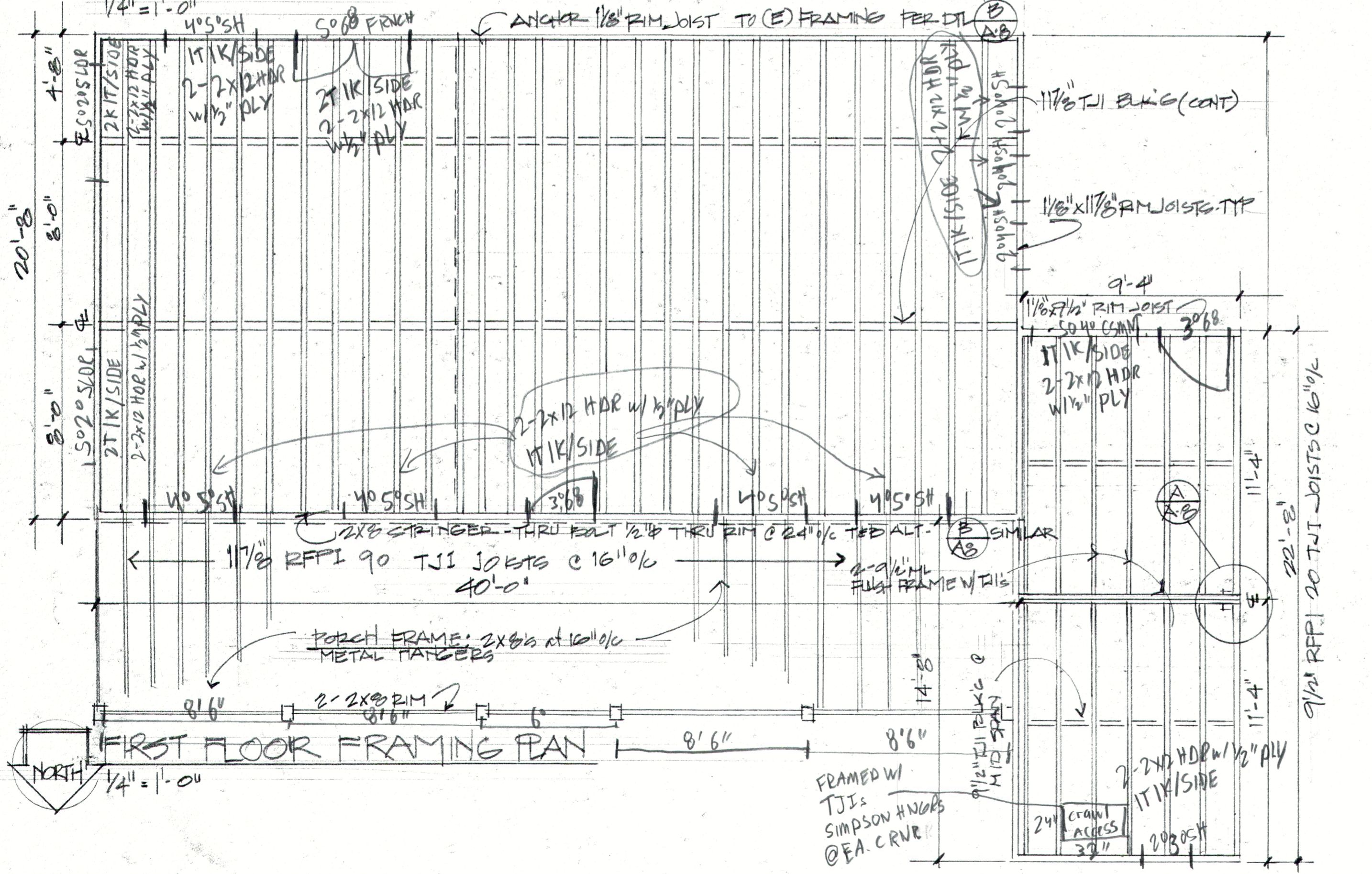
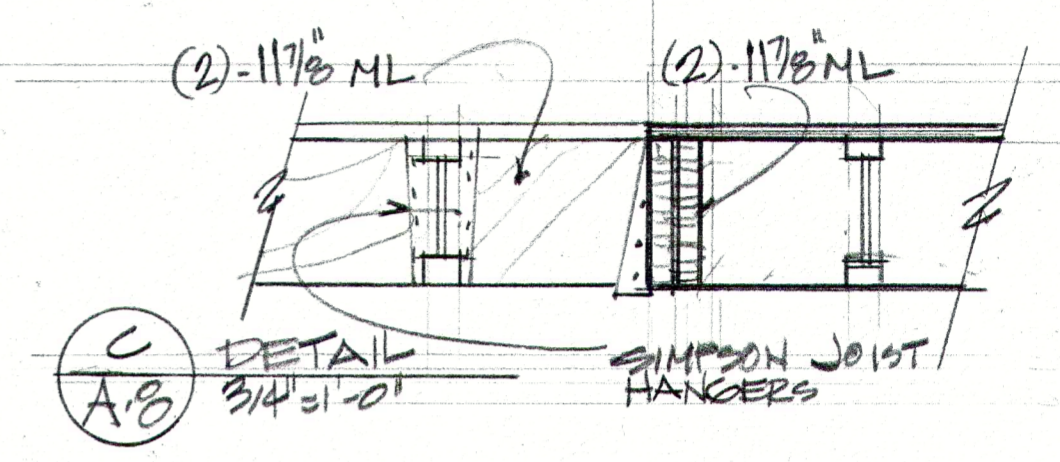

RESIDENTIAL ADDITION for GUY & SUZANNAH MARTIN
 6275 EAGLENEST DRIVE, COLORADO SPRINGS, COLO 80930

Released for Permit
 12/10/2020 7:22:36 AM



A-8 1/30/2020

B1 3PLY TOP CHORD 2x6 SPF
 BTM CHORD 2x8 DF
 2x6 SUB FACIA TYP

(3) 2x6 w/ (2) HTS20
 each end

HUS26 (typical)

B1 3PLY
 PRE-EMILT 2x TRUSSES
 AT 2'-0" O/C TYPICAL

FRONT ROOF - 2x8s @ 24" O/C
 W/ 5/8" OSB SHEETING (2) 2x8" HDR
 AT FRONT EDGE / 12" O.H.

ROOF FRAMING PLANS
 1/4" = 1'-0"

TRUSS TYPES

| TRUSS # | SPAN | QTY | SLOPE |
|---------|--------|-----|----------------------------|
| 1 | 20'-3" | 8 | 8/12 |
| 2 | 20'-3" | 2 | 8/12 |
| 3 | 19'-6" | 2 | 8/12 |
| 4 | 19'-6" | 2 | 8/12 |
| 5 | 19'-6" | 2 | 8/12 |
| 6 | 19'-6" | 2 | 8/12 |
| 7 | 19'-6" | 2 | 8/12 |
| 8 | 19'-0" | 1 | |
| 9 | 20'-3" | | 8/12 |
| 10 | 24' | | 22'-5 1/2" A 1/4" FT SLOPE |

H2.5T or equivalent for uplift

Released for Permit
 12/10/2020 7:22:34 AM



RESIDENTIAL ADDITION for GUY & SUZANNAH MARTIN
 16275 EAGLENEST DRIVE, COLORADO SPRINGS CO. 80930

A-9 1/30/2020