

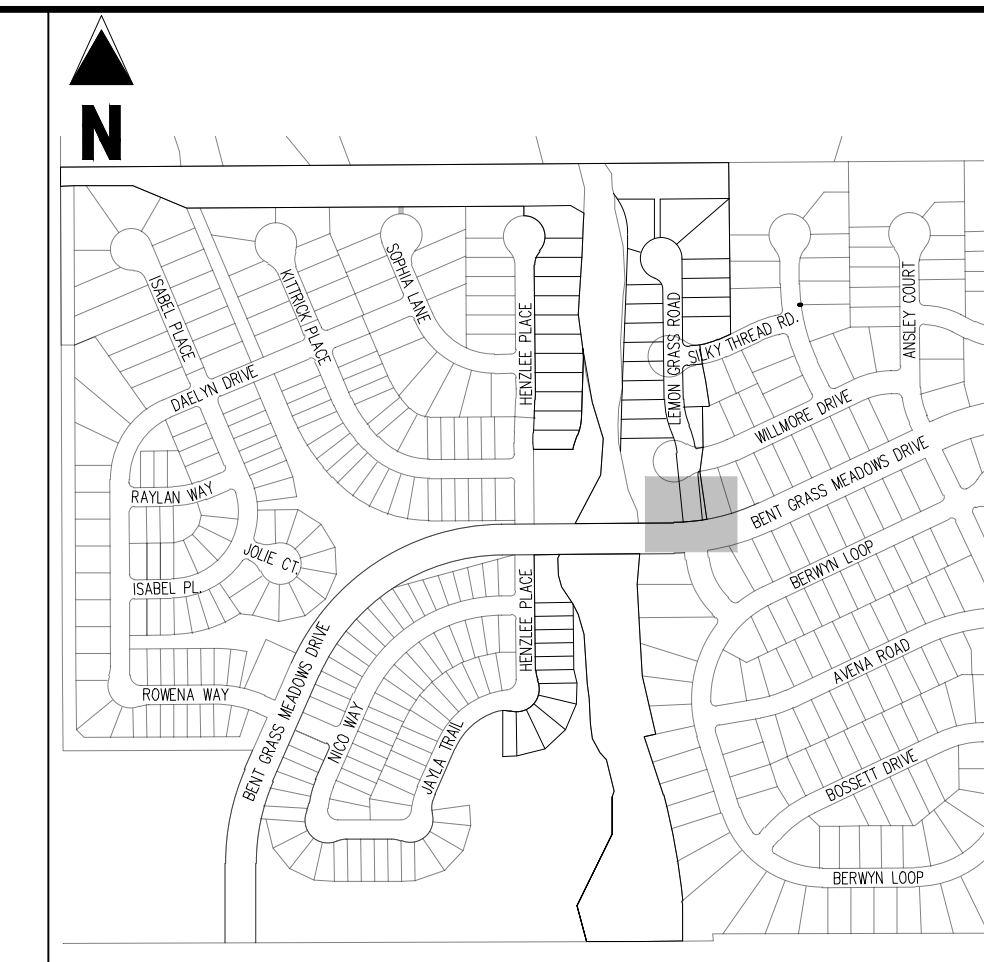

COPYRIGHT
THESE PLANS ARE AN INSTRUMENT OF SERVICE AND ARE THE PROPERTY OF GALLOWAY, AND MAY NOT BE DUPLICATED, DISCLOSED, OR REPRODUCED WITHOUT THE WRITTEN CONSENT OF GALLOWAY. COPYRIGHTS AND INFRINGEMENTS WILL BE ENFORCED AND PROSECUTED.



CONSTRUCTION DOCUMENTS
FALCON MEADOWS AT BENT GRASS FILING NO. 4
FOR
CHALLENGER COMMUNITIES, LLC
BENT GRASS MEADOWS DRIVE & MERIDIAN ROAD
FALCON, CO 80831 - EL PASO COUNTY



KEY MAP
SCALE: 1"=500'

LEGEND

	EXISTING PROPERTY LINE (PROPOSED PROJECT BOUNDARY)
	EXISTING RIGHT OF WAY LINE
	PROPOSED PROPERTY LINE (PROPOSED PROJECT BOUNDARY)
	PROPOSED RIGHT OF WAY LINE
	EXISTING LOT LINE
	PROPOSED LOT LINE
	EXISTING EASEMENT
	PROPOSED EASEMENT
	EXISTING ROADWAY CENTER LINE
	PROPOSED ROADWAY CENTER LINE
	EXISTING STORM DRAIN PIPE
	PROPOSED STORM DRAIN PIPE
	EXISTING WATER LINE
	PROPOSED WATER LINE
	EXISTING SANITARY SEWER LINE
	PROPOSED SANITARY SEWER LINE
	EXISTING DRAINAGE FEATURE OUTLINE
	PROPOSED DRAINAGE FEATURE OUTLINE
	EXISTING SWALE WITH FLOW DIRECTION
	PROPOSED SWALE WITH FLOW DIRECTION
	100-YEAR FEMA FLOODPLAIN
	PROPOSED CONCRETE
	PROPOSED CDOT CLASS 6 GRAVEL
	PROPOSED RIP RAP
	EXISTING CONCRETE PAVING
	EXISTING CDOT CLASS 6 GRAVEL
	EXISTING 1" TO 2" CRUSHED ROCK
	EXISTING RIP RAP
	EXISTING GROUTED BOULDERS
	PROPOSED LOT #
	EXISTING LOT #

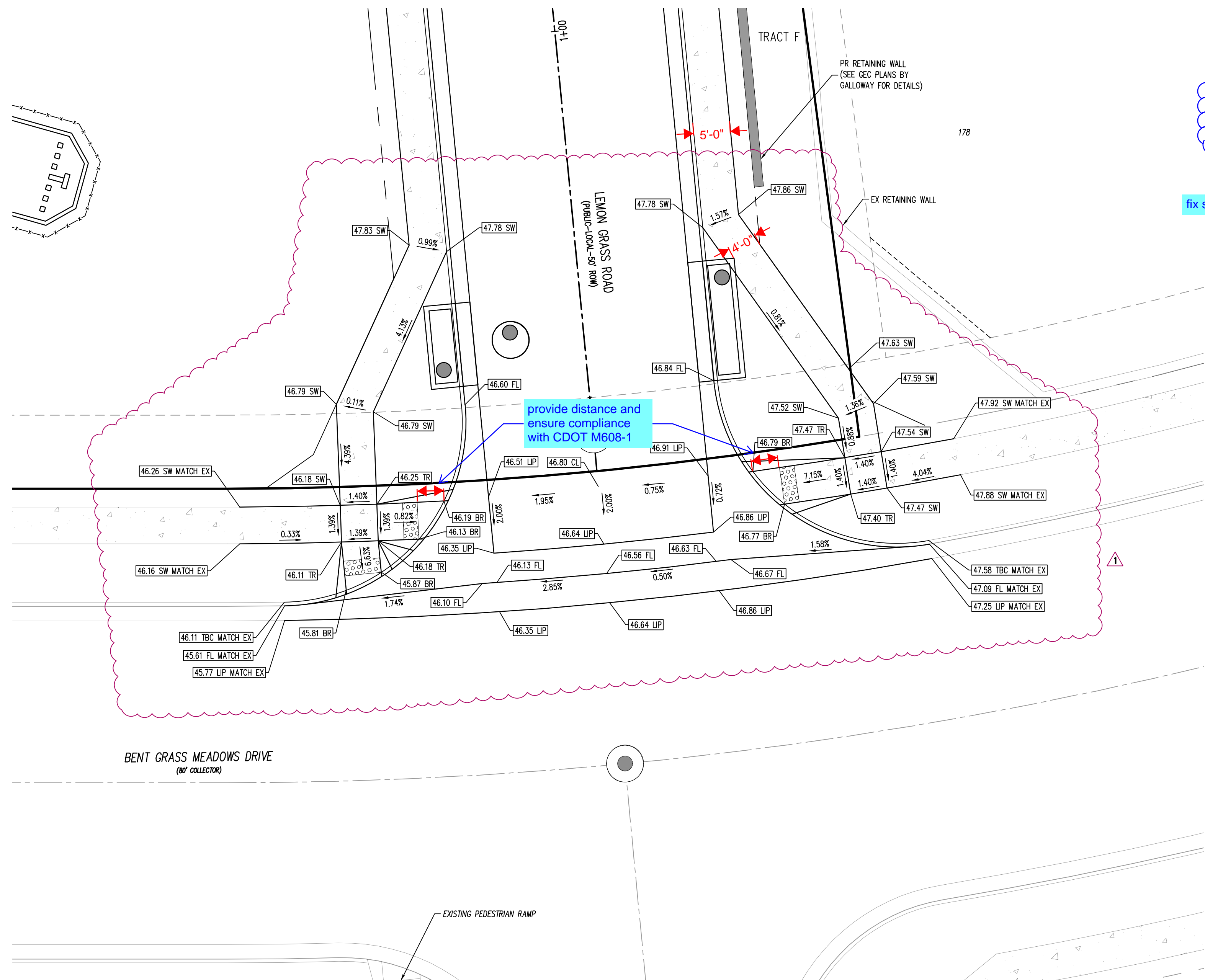

LEMON GRASS ROAD & BENT GRASS MEADOWS DRIVE DETAIL GRADING

CONTRACTOR MUST COORDINATE WORK WITH WOODMEN HILLS METROPOLITAN DISTRICT PRIOR TO BEGINNING WORK AND IS RESPONSIBLE FOR ALL MATERIALS, LABOR, REPAIRS, ETC. TO COMPLETE WORK AND RESTORE AREA TO SAME STATE PRIOR TO STARTING WORK.

LENGTHS OF STORM SEWER ARE THE HORIZONTAL DISTANCES FROM CENTER OF STRUCTURE TO CENTER OF STRUCTURE UNLESS OTHERWISE NOTED. THEREFORE LENGTHS SHOWN ARE APPROXIMATE AND COULD VARY DUE TO VERTICAL ALIGNMENT AND STRUCTURE WIDTHS.

MAINTAIN MINIMUM 18" VERTICAL AND 10' HORIZONTAL SEPARATION BETWEEN STORM SEWER AND POTABLE WATER OR WASTEWATER. A 12" VERTICAL CLEARANCE MUST BE MAINTAINED BETWEEN IRRIGATION LINES.

SURVEYOR TO OBTAIN AUTOCAD FILE FROM ENGINEER AND VERIFY ALL HORIZONTAL CONTROL DIMENSIONING PRIOR TO CONSTRUCTION STAKING. SURVEYOR MUST VERIFY ALL BENCHMARK, BASIS OF BEARING AND DATUM INFORMATION TO ENSURE IMPROVEMENTS WILL BE AT THE SAME HORIZONTAL AND VERTICAL LOCATIONS SHOWN ON THE DESIGN CONSTRUCTION DRAWINGS PRIOR TO CONSTRUCTION STAKING ANY DISCREPANCY MUST BE REPORTED TO OWNER AND ENGINEER PRIOR TO CONTINUATION OF ANY FURTHER STAKING OR CONSTRUCTION WORK.

BASIS OF BEARINGS
ALL BEARINGS ARE GRID BEARINGS OF THE COLORADO STATE PLANE COORDINATE SYSTEM, CENTRAL ZONE, NORTH AMERICAN DATUM 1983. THE BEARING OF THE LINE BETWEEN THE SOUTHWEST CORNER OF SECTION 1, 113S, R65W AND THE WEST QUARTER CORNER SECTION 1, 113S, R65W IS N00°13'46"W AND MONUMENTED AS SHOWN.

BENCHMARK
THE SOUTHWESTERLY CORNER OF LOT 1 WOODMEN HILLS FILING NO. 4, MONUMENTED BY A YELLOW PLASTIC SURVEYOR'S CAP ON A NO. 4 REBAR L5# 24554 ELEVATION = 6947.67

CAUTION - NOTICE TO CONTRACTOR
1. ALL UTILITY LOCATIONS SHOWN ARE BASED ON MAPS PROVIDED BY THE APPROPRIATE UTILITY COMPANY AND FIELD SURFACE EVIDENCE AT THE TIME OF SURVEY AND IS TO BE CONSIDERED AN APPROXIMATE LOCATION ONLY. IT IS THE CONTRACTOR'S RESPONSIBILITY TO FIELD VERIFY THE FIELD LOCATION OF ALL UTILITIES, PUBLIC OR PRIVATE, WHETHER SHOWN ON THE PLANS OR NOT, PRIOR TO CONSTRUCTION. REPORT ANY DISCREPANCIES TO THE ENGINEER PRIOR TO CONSTRUCTION.



2. WHERE A PROPOSED UTILITY CROSSES AN EXISTING UTILITY, IT IS THE CONTRACTOR'S RESPONSIBILITY TO FIELD VERIFY THE HORIZONTAL AND VERTICAL LOCATION OF SUCH EXISTING UTILITY, EITHER THROUGH POT-HOLING OR ALTERNATIVE METHOD. REPORT INFORMATION TO THE ENGINEER PRIOR TO CONSTRUCTION.

#	Date	Issue / Description	Init.
1	11/22/2024	ADA RAMP ADJUSTMENTS	CMWJ

Project No:	CLH000021
Drawn By:	JDM, BLB
Checked By:	BAS, CMWJ
Date:	05/17/2024

INTERSECTION DETAIL