

TOP OF EXISTING  
HIGHEST APPURTENANCE  
ELEV. 316'

TOP OF EXISTING TOWER  
ELEV. 305'

2  
C-501  
PROPOSED U.S. ELECTRIC AND  
COMMUNICATIONS LLC  
EQUIPMENT

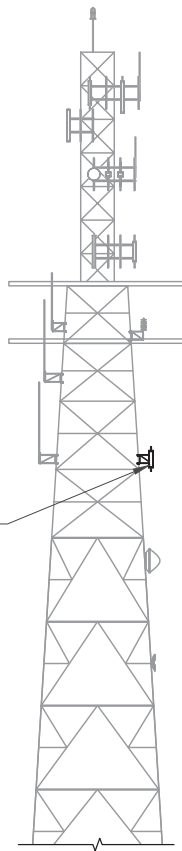

EXISTING CARRIER ANTENNAS  
RAD CENTER @ 295'

EXISTING CARRIER ANTENNAS  
RAD CENTER @ 287'

EXISTING CARRIER ANTENNAS  
RAD CENTER @ 280'

EXISTING CARRIER ANTENNAS  
RAD CENTER @ 275'

EXISTING CARRIER ANTENNAS  
RAD CENTER @ 256'

EXISTING CARRIER ANTENNAS  
RAD CENTER @ 235'

EXISTING CARRIER ANTENNAS  
RAD CENTER @ 215'

PROPOSED ANTENNA  
RAD CENTER @ 205'

EXISTING CARRIER ANTENNAS  
RAD CENTER @ 180'

EXISTING CARRIER ANTENNAS  
RAD CENTER @ 175'

EXISTING CARRIER ANTENNAS  
RAD CENTER @ 155'

EXISTING TOWER

EXISTING TOP  
OF BASE PLATE

1 TOWER ELEVATION  
SCALE: NOT TO SCALE

TOWER NOTE:

- IT IS THE CONTRACTOR'S RESPONSIBILITY TO CONFIRM WITH THE AMERICAN TOWER CONSTRUCTION MANAGER THAT THEY HAVE THE MOST RECENT VERSION OF THE STRUCTURAL ANALYSIS BEFORE COMMENCING WORK. EXISTING AND PROPOSED TOWER APPURTENANCES, MOUNTS, AND ANTENNAS ARE SHOWN BASED ON THE STRUCTURAL ANALYSIS.
- ROUTE PROPOSED CABLES ALONG SAME PATH AS EXISTING CABLES AND IN ACCORDANCE WITH STRUCTURAL ANALYSIS. WHERE POSSIBLE UTILIZE EXISTING CABLE SUPPORT STRUCTURES AS PROVIDED FOR CARRIER TO ADEQUATELY SECURE CABLES. USING EITHER APPROPRIATELY SIZED STAINLESS STEEL SNAP-INS OR MOUNTING HARDWARE AND BRACKETS AS SPECIFIED BY CABLE MANUFACTURER. OTHERWISE, ATTACH CABLES TO HORIZONTAL OR DIAGONAL TOWER MEMBERS USING PROPOSED STAINLESS STEEL ADAPTERS (DO NOT ATTACH TO TOWER LEG).
- ATC DID NOT CONFIRM EXISTING SITE CONDITIONS INCLUDING, BUT NOT LIMITED TO, ANTENNA HEIGHTS, ANTENNA AZIMUTHS AND MOUNT CONFIGURATION.
- TOWER ELEVATIONS ARE MEASURED FROM TOP OF BASE PLATE TO MATCH STRUCTURAL ANALYSIS. ELEVATIONS DO NOT REFLECT TRUE ABOVE GROUND LEVEL (A.G.L.)



THESE DRAWINGS AND/OR THE ACCOMPANYING SPECIFICATION AS INSTRUMENTS OR SERVICE ARE THE EXCLUSIVE PROPERTY OF AMERICAN TOWER. THEIR USE AND PUBLICATION SHALL BE RESTRICTED TO THE ORIGINAL SITE FOR WHICH THEY ARE PREPARED. ANY USE OR DISCLOSURE OTHER THAN THAT WHICH RELATES TO AMERICAN TOWER OR THE SPECIFIED CARRIER IS STRICTLY PROHIBITED. TITLE TO THESE DOCUMENTS SHALL REMAIN THE PROPERTY OF AMERICAN TOWER WHETHER OR NOT THE PROJECT IS EXCLUDED. NEITHER THE ARCHITECT NOR THE ENGINEER WILL BE PROVIDING ON-SITE CONSTRUCTION REVIEW OF THIS PROJECT. CONTRACTOR(S) MUST VERIFY ALL DIMENSIONS AND ADVISE AMERICAN TOWER OF ANY DISCREPANCIES. ANY PRIOR ISSUANCE OF THIS DRAWING IS SUPERSEDED BY THE LATEST VERSION ON FILE WITH AMERICAN TOWER.

REV.	DESCRIPTION	BY	DATE
△	FOR CONSTRUCTION	LR	02/24/20
△			
△			
△			

ATC SITE NUMBER:

88791

ATC SITE NAME:

BLACK FOREST CO

SITE ADDRESS:

14775 BLACK FOREST RD  
COLORADO SPRINGS, CO 80908

SEAL:



Authorized by "EOR"  
Mar 17 2020 5:00 PM cosign

DRAWN BY:	LR
APPROVED BY:	KRF
DATE DRAWN:	02/24/20
ATC JOB NO:	OAA754331

TOWER ELEVATION

SHEET NUMBER:	REVISION:
C-102	0