



THESE DRAWINGS AND/OR THE ACCOMPANYING SPECIFICATION AS INSTRUMENTS OF SERVICE ARE THE PROPERTY OF AMERICAN TOWER SERVICES, LLC. NO PART OF THIS PUBLICATION SHALL BE REPRODUCED, COPIED, OR TRANSMITTED IN ANY FORM OR BY ANY MEANS, ELECTRONIC OR MECHANICAL, INCLUDING PHOTOCOPYING, RECORDING, OR BY ANY INFORMATION STORAGE AND RETRIEVAL SYSTEM, WITHOUT THE WRITTEN PERMISSION OF AMERICAN TOWER SERVICES, LLC. ANY REPRODUCTION OR TRANSMISSION OF THIS DRAWING IS SUPERSEDED BY THE LATEST VERSION ON FILE WITH AMERICAN TOWER.

REV.	DESCRIPTION	BY	DATE
A	FOR CONSTRUCTION	LR	02/24/20

ATC SITE NUMBER: **88791**
 ATC SITE NAME: **BLACK FOREST CO**
 SITE ADDRESS:
 14776 BLACK FOREST RD
 COLORADO SPRINGS, CO 80908



Authorized by "EOR"
 Mar 17 2020 5:00 PM
 cosign

DRAWN BY:	LR
APPROVED BY:	KRF
DATE DRAWN:	02/24/20
ATC JOB NO.:	0AA754331

TOWER ELEVATION
 SHEET NUMBER: **C-102**
 REVISION: **0**

TOP OF EXISTING HIGHEST APPEARANCE ELEV. 316
 TOP OF EXISTING TOWER ELEV. 305

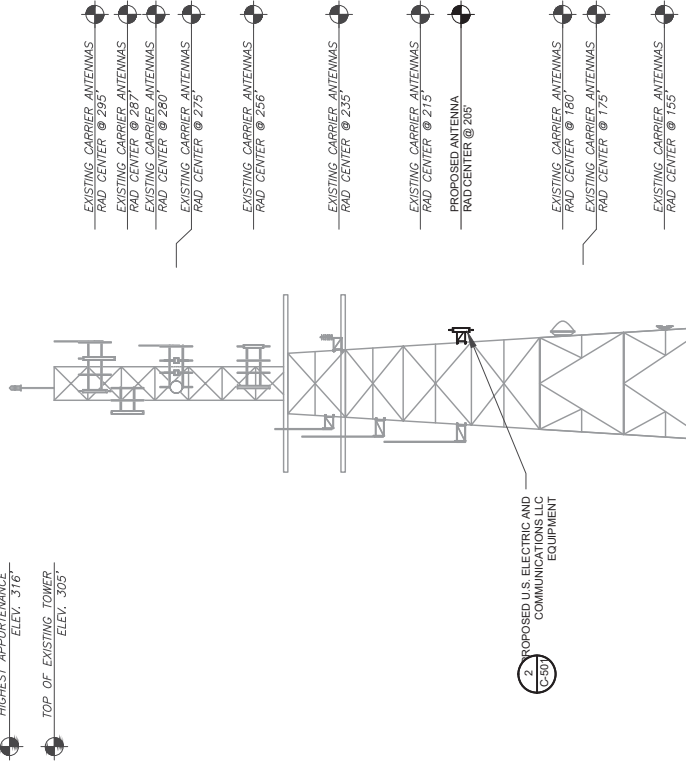

- EXISTING CARRIER ANTENNAS
RAD CENTER @ 295'
- EXISTING CARRIER ANTENNAS
RAD CENTER @ 287'
- EXISTING CARRIER ANTENNAS
RAD CENTER @ 260'
- EXISTING CARRIER ANTENNAS
RAD CENTER @ 275'
- EXISTING CARRIER ANTENNAS
RAD CENTER @ 236'

EXISTING CARRIER ANTENNAS
RAD CENTER @ 235'

EXISTING CARRIER ANTENNAS
RAD CENTER @ 215'

PROPOSED ANTENNA
RAD CENTER @ 205'

EXISTING CARRIER ANTENNAS
RAD CENTER @ 180'

EXISTING CARRIER ANTENNAS
RAD CENTER @ 175'

EXISTING CARRIER ANTENNAS
RAD CENTER @ 145'

PROPOSED U.S. ELECTRIC AND COMMUNICATIONS LLC EQUIPMENT

TOWER NOTE:
 1. IT IS THE CONTRACTOR'S RESPONSIBILITY TO CONFIRM WITH THE AMERICAN TOWER SERVICES, LLC THAT THE DRAWINGS HAVE THE MOST RECENT VERSION FOR THE STRUCTURAL ANALYSIS BEFORE COMMENCING WORK. EXISTING AND PROPOSED TOWER APPEARANCES, MOUNTS, AND ANTENNAS ARE SHOWN BASED ON THE STRUCTURAL ANALYSIS. THE CONTRACTOR SHALL VERIFY THE EXISTING AS EXISTING CABLES AND IN ACCORDANCE WITH STRUCTURAL ANALYSIS, WHERE POSSIBLE UTILIZE EXISTING CABLE SUPPORT STRUCTURES AS PROVIDED FOR CARRIER TO ADEQUATELY SUPPORT THE CABLES. THE CONTRACTOR SHALL PROVIDE APPROPRIATELY SIZED STAINLESS STEEL SNAPS OR MOUNTING HARDWARE AND BRACKETS AS SPECIFIED BY CABLE MANUFACTURER. OTHERWISE, ATTACH CABLES TO HORIZONTAL OR DIAGONAL TOWER MEMBERS USING APPROPRIATELY SIZED STEEL ADAPTERS THAT DO NOT ATTACH TO TOWER LEGS.
 2. ATC DID NOT CONFIRM EXISTING SITE CONDITIONS INCLUDING, BUT NOT LIMITED TO, ANTENNA HEIGHTS, ANTENNA AZIMUTHS AND TOWER ELEVATIONS. THE CONTRACTOR SHALL VERIFY TOWER ELEVATIONS ARE MEASURED FROM TOP OF BASE PLATE TO MATCH STRUCTURAL ANALYSIS. ELEVATIONS DO NOT REFLECT TRUE ABOVE GROUND LEVEL (A.G.L.)



EXISTING TOWER

EXISTING TOP OF BASE PLATE

1 TOWER ELEVATION
 SCALE: NOT TO SCALE