



EL PASO COUNTY PLANNING & COMMUNITY DEVELOPMENT  
SIGN APPLICATION

SC1818

<p>DATE: _____</p> <p><u>Business</u></p> <p>Name: <u>God's Pantry</u> Address: <u>30 Widenfield</u> <u>Bldg. Unit A</u></p> <p>Zone: _____ Legal Description: <u>Lot 1</u> <u>Widenfield mall</u> <u>Sub FL No 2</u></p> <p><u>Type of Sign</u></p> <p>Illuminated: _____ Non-Illuminated: <u>X</u> Valuation: <u>1500.00</u></p> <p>Storefront Length &amp;/or Width: <u>80'0"</u></p> <p>Proposed Sign Sq. Ft. <u>64'0"</u> Existing Sign Sq. Ft. <u>80'0"</u> Total Sign Sq. Ft. <u>64'0"</u></p> <p><u>Contractor Information</u> Name: <u>CME Corporation</u> Address: <u>7912 Red Granite</u> <u>Loop S.E. 110</u> Phone: <u>719-573-0159</u> Type of License: <u>A+</u> Contractor ID# <u>14028</u></p>	<p><u>Vicinity Map</u> Tax Schedule # <u>6524106023</u> Please show major intersections.</p> <p>See Attachment A 2</p> <p>NORTH</p>	<p><u>Sign Plan</u> (Please indicate dimensions and sign copy)</p> <p>Sign A</p> <p>See Attachment A 1</p>					
	<p><u>Elevation Drawing</u> Indicate storefront length &amp; placement of sign.</p> <p>See Attachment A 3</p>	<p>1.5 square feet of building signage allowed per 1 foot of linear building wall.</p>					
<p>For Planning &amp; Community Development Use Only</p> <table><tr><td>Approved Date: _____</td><td rowspan="3"></td><td>Resubmittal? Yes _____ No <u>X</u></td></tr><tr><td>Denied Date: _____</td></tr><tr><td>Comments: _____</td></tr></table> <p><b>Approved</b> By: <u>Len Kendall</u> Date: <u>06/15/2018</u> El Paso County Planning &amp; Community Development</p>			Approved Date: _____		Resubmittal? Yes _____ No <u>X</u>	Denied Date: _____	Comments: _____
Approved Date: _____		Resubmittal? Yes _____ No <u>X</u>					
Denied Date: _____							
Comments: _____							
<p>Fee of \$262.00 must accompany this Application. Additional signs at time of first Application are \$125.00. Make checks payable to El Paso County.</p>							



EL PASO COUNTY PLANNING & COMMUNITY DEVELOPMENT  
SIGN APPLICATION

DATE: \_\_\_\_\_

**Business**

Name: God's Pantry  
Address: 30 Widenfield  
Blvd. Suit A

Zone: \_\_\_\_\_  
Legal Description: Lot 1  
Widenfield mall  
Sub L No 2

**Type of Sign**

Illuminated: \_\_\_\_\_  
Non-Illuminated: X  
Valuation: 1500.00

Storefront Length &/or  
Width: 38'0"

Proposed Sign Sq. Ft. 42'0"

Existing Sign Sq. Ft. \_\_\_\_\_

Total Sign Sq. Ft. 42'0"

**Contractor Information**

Name: CMG Corporation  
Address: 7917 Red  
Granite Loop Ste 110  
Phone: 719-573-0159  
Type of License: A+  
Contractor ID# 14098

**Vicinity Map**  
Tax Schedule # 6524106023  
Please show major intersections.

See Attachment   
A2

**Elevation Drawing**  
Indicate storefront length & placement of  
sign.

See Attachment  
A4

**Sign Plan**  
(Please indicate dimensions and sign copy)

Sign B

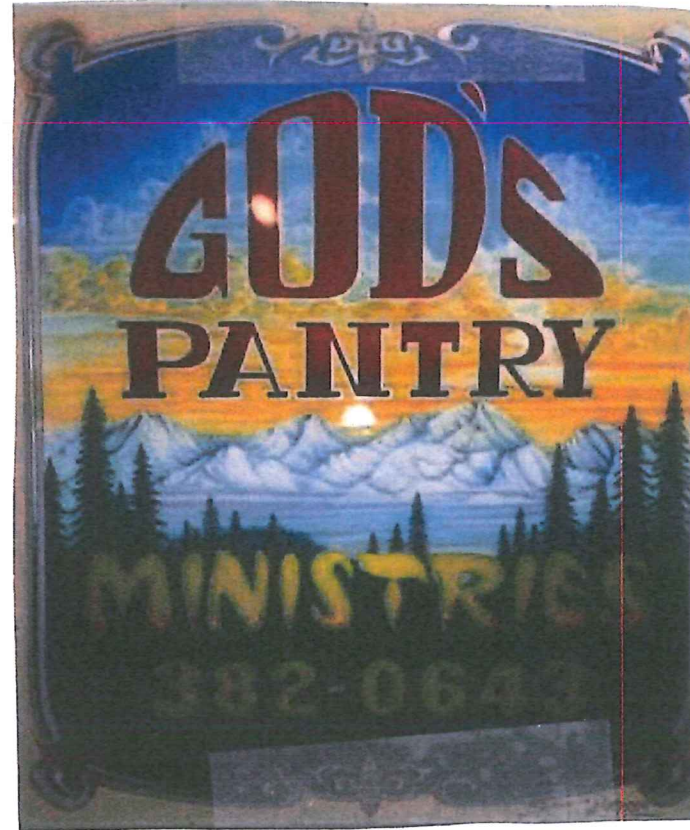

Approved Date: \_\_\_\_\_  
Denied Date: \_\_\_\_\_  
Comments: \_\_\_\_\_

**For Planning & Community Development Use Only**

**Approved**  
By: Len Kendall  
Date: 06/15/2018  
El Paso County Planning & Community Development

Resubmittal? Yes \_\_\_\_\_ No X

1.5 square feet of  
building signage  
allowed per 1 foot of  
linear building wall.

Fee of \$262.00 must accompany this Application. Additional signs at time of first Application are \$125.00. Make checks payable to El Paso County Planning & Community Development.



Sign A

16-0  
GOD'S PANTRY  
16-0

16-0  
SHEET A1

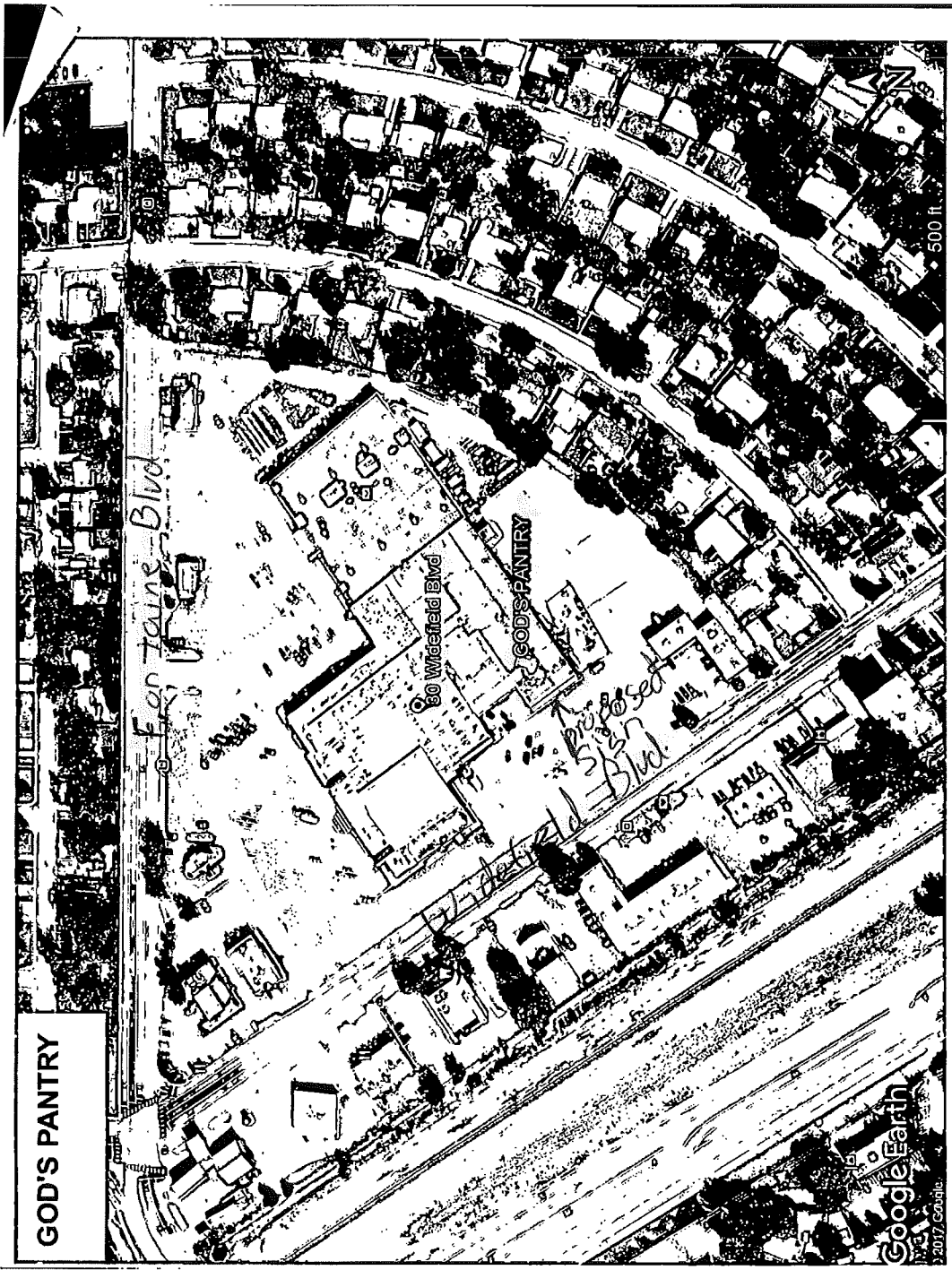

GOD'S PANTRY

Google Earth  
2017 Google



Fontaine

30 Widefield  
Blvd.

God's  
Pantry

Ste. B

Ste. A

Sign B

Sign A

Sheet  
A2

Widefield Blvd.

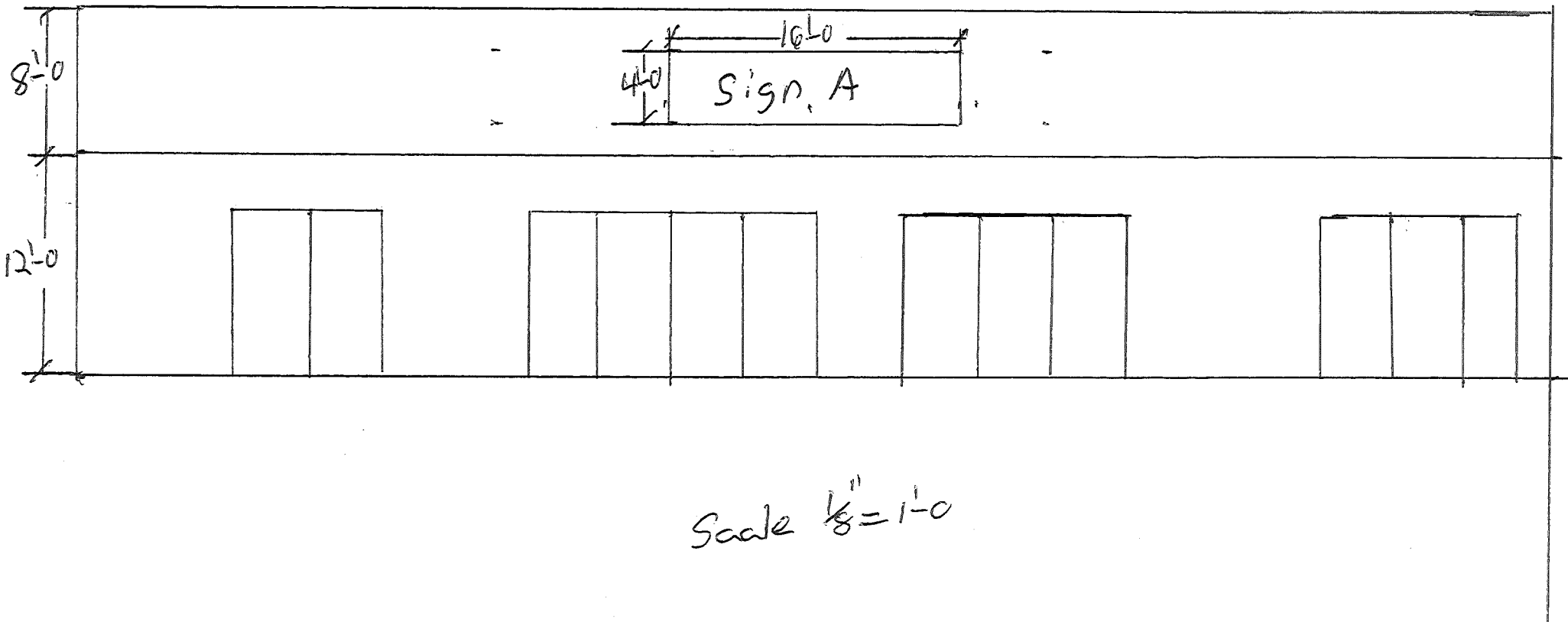

Sheet A-3

North West  
Elevation

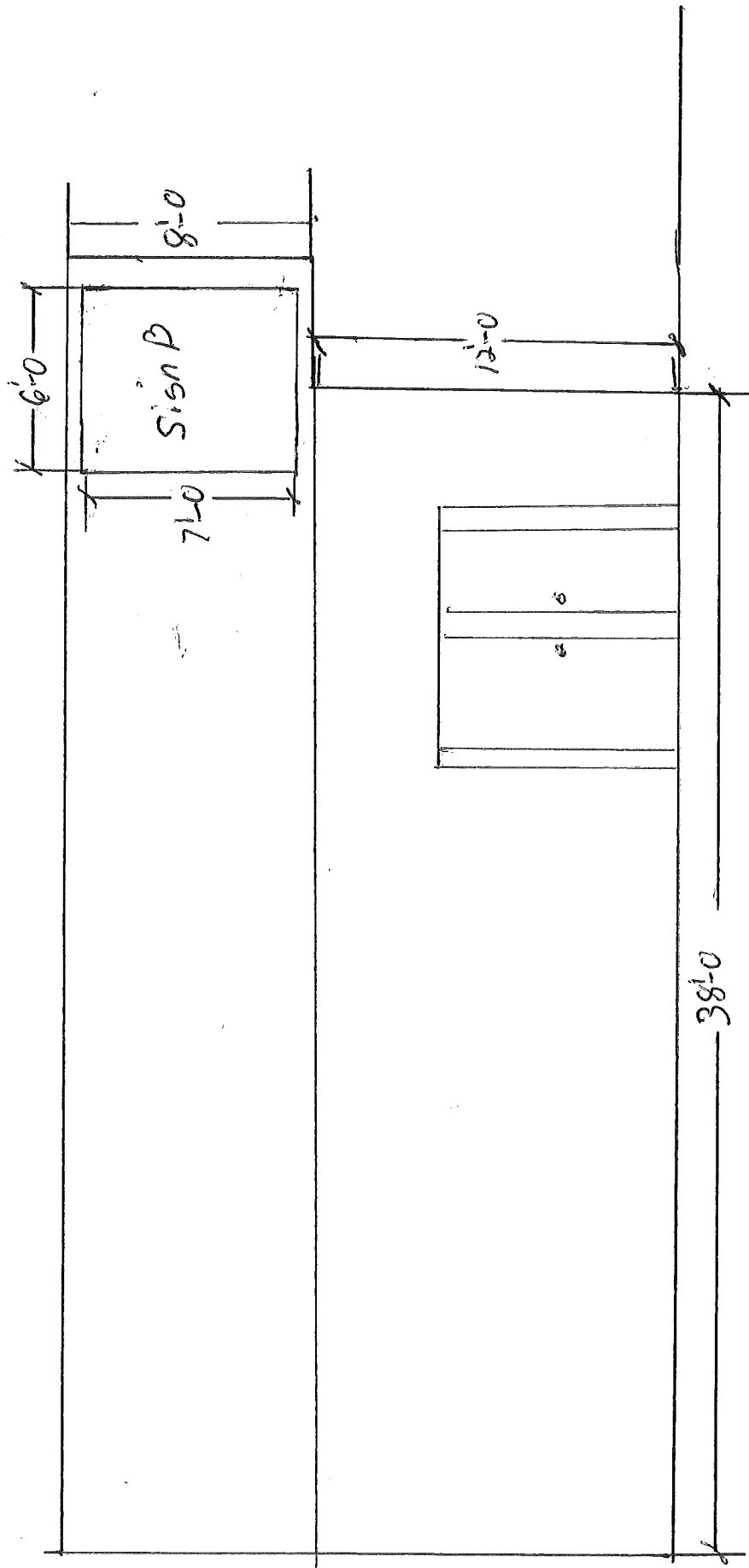

Sheet  
A4

Scale  $\frac{3}{16} = 1'-0$