

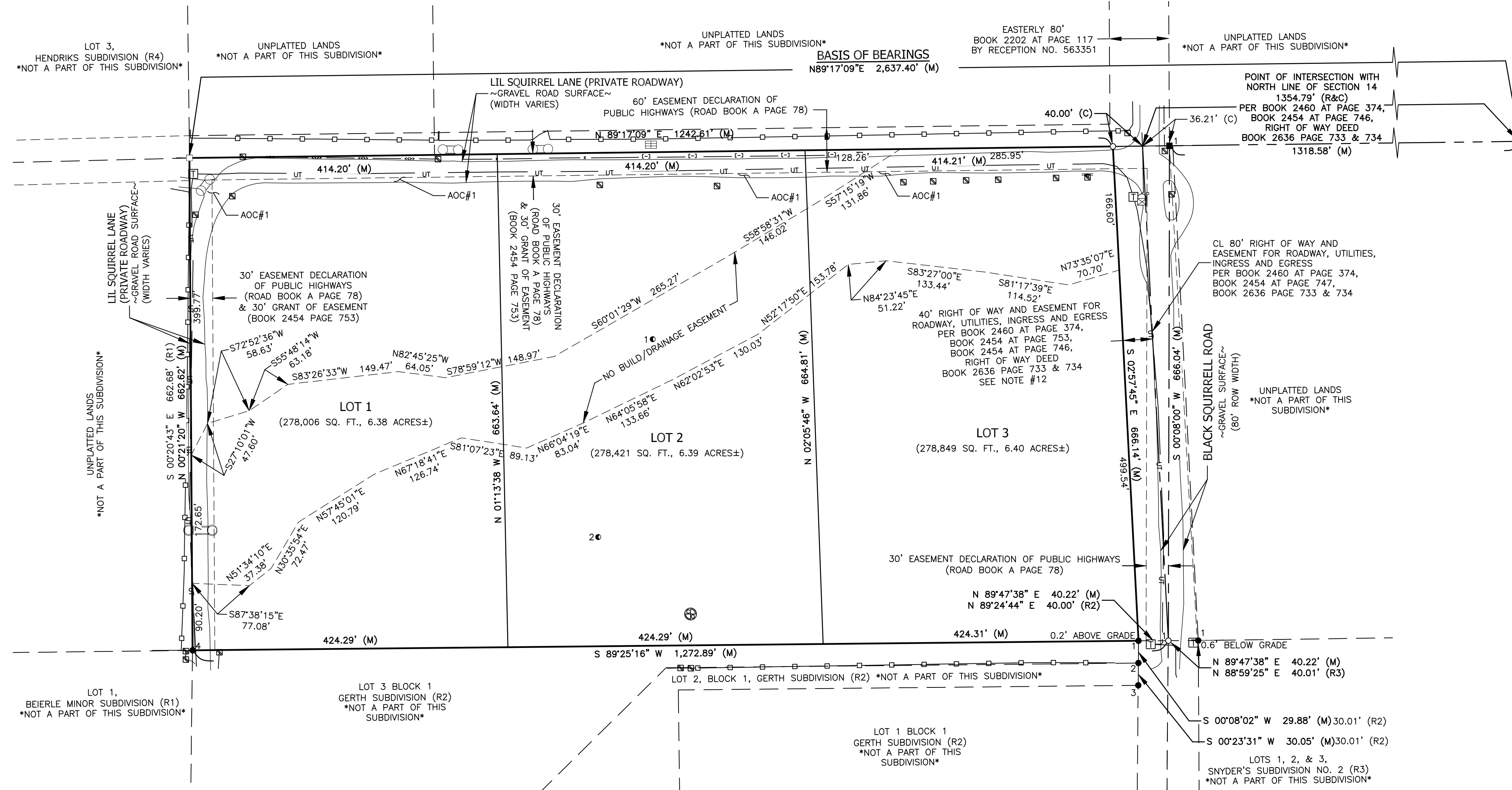

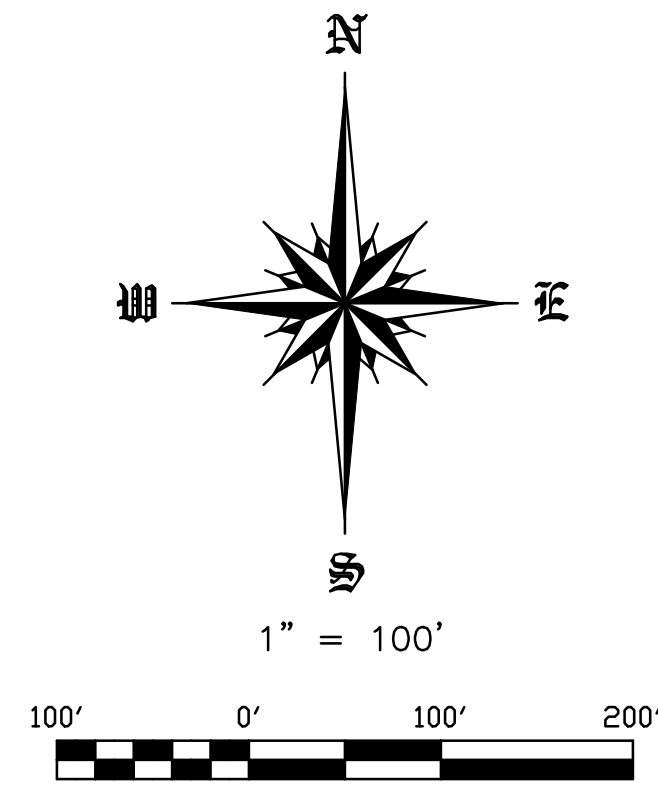

# TEAM CHRIS SUBDIVISION

BEING A PART OF THE NORTH HALF OF THE NORTHWEST QUARTER OF THE NORTHEAST QUARTER OF SECTION 14,  
TOWNSHIP 11 SOUTH, RANGE 65 WEST OF THE 6TH PRINCIPAL MERIDIAN,  
COUNTY OF EL PASO, STATE OF COLORADO.



## LEGEND

- 1 ● FOUND NO. 5 REBAR AS NOTED
- 2 ● FOUND NO. 4 REBAR WITH 1\"/>
- 3 ● FOUND NO. 4 REBAR WITH 1\"/>
- 4 ● FOUND NO. 5 REBAR WITH 1-1/4\"/>
- 1 ■ N 1/16 SEC 14 T11S R65W  
FOUND NO. 6 REBAR WITH 2-1/2\"/>
- 2 ■ NE 1/4 SEC 14 T11S R65W  
FOUND NO. 6 REBAR WITH 2-1/2\"/>
- N 1/4 SEC. 14 T11S R65W. FOUND NO. 6 REBAR,  
REHABILITATED WITH 2-1/2\"/>
- FOUND NO. 5 REBAR WITH 1-1/4\"/>
- 1 ○ FOUND NO. 5 REBAR WITH 1-1/2\"/>
- (R) RECORD VALUE
- (R1) RECORD VALUE (BEIERLE MINOR SUBDIVISION)  
RECEPTION NO. 216713868
- (R2) RECORD VALUE (GERTH SUBDIVISION)  
PLAT BOOK X-3 AT PAGE 178
- (R3) RECORD VALUE (SNYDER'S SUBDIVISION NO.2)  
RECEPTION NO. 1490259
- (R4) RECORD VALUE (HENDRICKS SUBDIVISION)  
RECEPTION NO. 1178523
- (M) MEASURED VALUE
- (AOC#) AREA OF CONCERN
- BREAK SYMBOL
- 1 ● HEADSTONE
- 2 ● BRICK GRILL
- STORM CULVERT INLET
- STORM DRAIN INLET
- ⊕ SANITARY SEWER CLEANOUT
- ⊞ TELEPHONE PEDESTAL
- SIGN—"PRIVATE PROPERTY" "PRIVATE DRIVE"
- ⊞ FENCE POST
- ⊞ MAILBOX CLUSTER
- UT UNDERGROUND TELEPHONE LINE
- WROUGHT-IRON FENCE
- BARBED WIRE FENCE REMNANTS
- WIRE MESH FENCE
- x BARBED-WIRE FENCE

Danny Rodic  
State of Colorado Professional Land Surveyor No. 38759  
For and on behalf of Apex Land Surveying and Mapping LLC.

PDC File No: SF-2426

DATE: August 23, 2024		REVISIONS	
No.	Remarks	Date	By
1.	Per county comments	12-01-2024	DDR

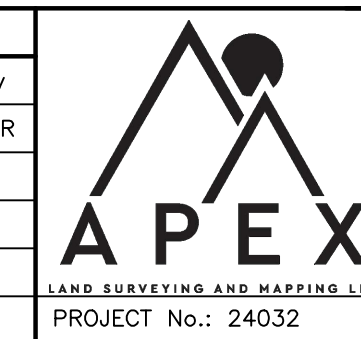

APEX Land Surveying and Mapping LLC.

5855 Lehman Drive, Suite 102  
Colorado Springs, CO 80918  
Phone: 719-318-0377  
E-mail: info@apexsurveyor.com  
Website: www.apexsurveyor.com

Field: TJM/DDR Drawn: TJM/DDR Checked: DDR

PROJECT No.: 24032

SHEET 2 OF 2