



February 2, 2023

Dear Adjacent Property Owner:

RE: Parcel on the Northeast corner of CO-HWY83 and Stagecoach Rd

This letter is being sent to you because AT&T is proposing a land use project in El Paso County at the referenced location below. This information is being provided to you in conjunction with a submittal to El Paso County.

Please note that the County land use submittal process now includes an electronic submittal. All files associated with this application can be viewed on-line at <https://www.epcdevplanreview.com>.

Prior to any public hearing on this proposal a notification of the time and place of the public hearing will be sent to the adjacent property owners by the El Paso County Planning Department. At that time, you will be given the El Paso County contact information, the file number and an opportunity to respond either for, against, or expressing no opinion in writing or in person at the public hearing for this proposal.

Please direct any questions on the proposal to Erik Stocken at 720-486-5885 or [estocken@j5ip.com](mailto:estocken@j5ip.com)  
Alternatively, you can contact the El Paso County project planner, Christian Haas, at 719- 520-6442 or [ChristianHaas@elpasoco.com](mailto:ChristianHaas@elpasoco.com).

Sincerely,

Erik Stocken  
Site Acquisition & Zoning Specialist II

See Attached for Vicinity Map  
Location: 15055 Highway 83 Colorado Springs, CO 80921  
Existing Zoning – RR-5

**Vicinity Map**

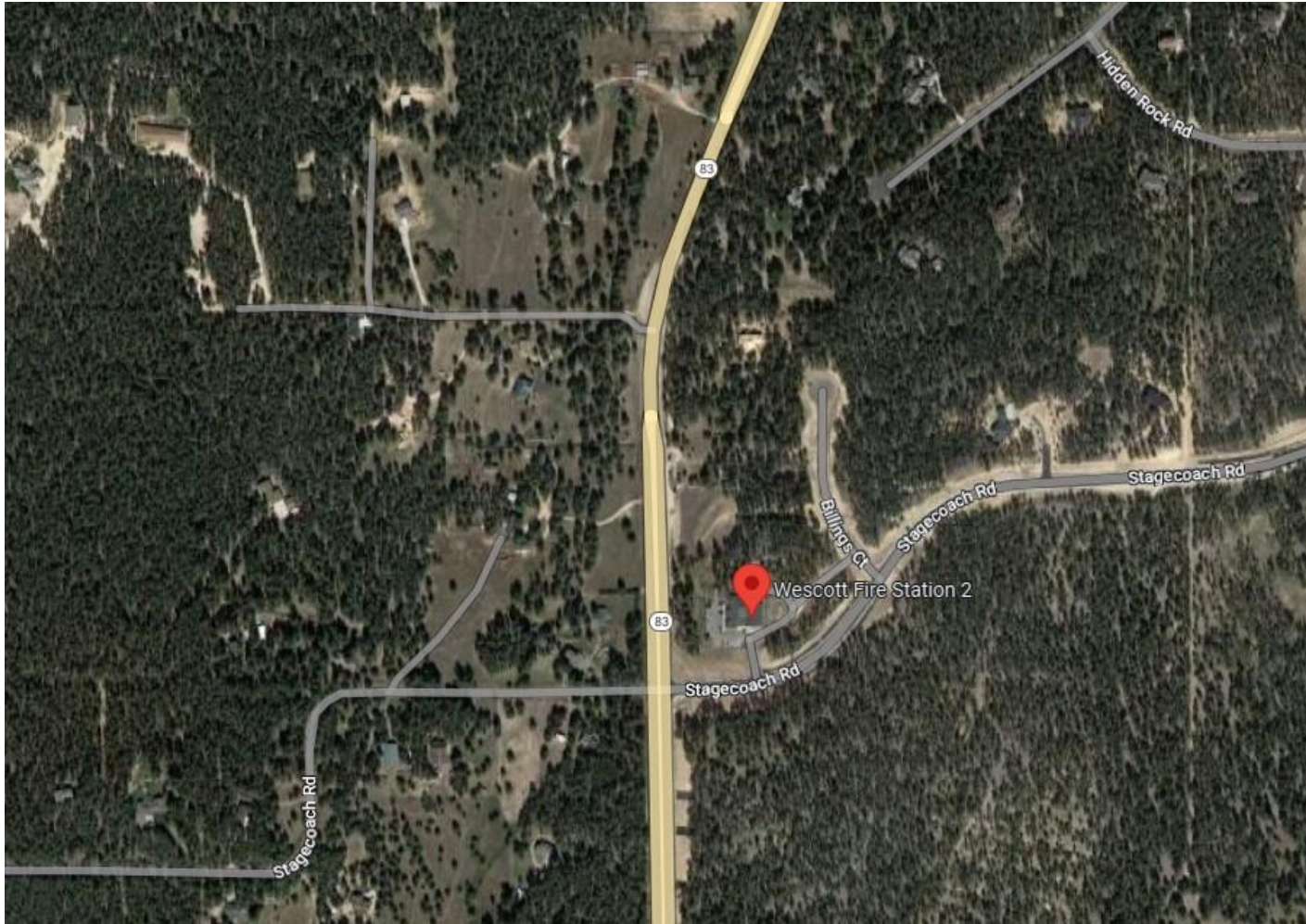

7021 0950 0001 4863 0785

U.S. Postal Service™  
CERTIFIED MAIL® RECEIPT  
Domestic Mail Only

For delivery information, visit our website at [www.usps.com](http://www.usps.com)®.

Colorado Springs, CO 80921

Certified Mail Fee \$4.15  
\$  
Extra Services & Fees (check box, add fee as appropriate)  
 Return Receipt (hardcopy) \$0.00  
 Return Receipt (electronic) \$0.00  
 Certified Mail Restricted Delivery \$0.00  
 Adult Signature Required \$0.00  
 Adult Signature Restricted Delivery \$0.00

Postage \$0.63  
\$  
Total Postage and Fees \$4.78  
\$

Sent To SHAMROCK SS LLC  
Street and Apt. No., or PO Box No.  
1555 STATE HWY B3  
City, State, ZIP+4®  
COLOR SPRINGS, CO 80921-1514

PS Form 3800, April 2015 PSN 7530-02-000-9047 See Reverse for Instructions

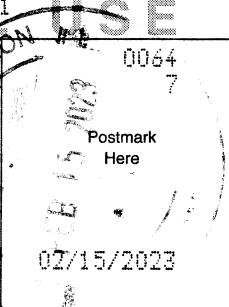

7021 0950 0001 4863 0785

U.S. Postal Service™  
CERTIFIED MAIL® RECEIPT  
Domestic Mail Only

For delivery information, visit our website at [www.usps.com](http://www.usps.com)®.

Colorado Springs, CO 80921

Certified Mail Fee \$4.15  
\$  
Extra Services & Fees (check box, add fee as appropriate)  
 Return Receipt (hardcopy) \$0.00  
 Return Receipt (electronic) \$0.00  
 Certified Mail Restricted Delivery \$0.00  
 Adult Signature Required \$0.00  
 Adult Signature Restricted Delivery \$0.00

Postage \$0.63  
\$  
Total Postage and Fees \$4.78  
\$

Sent To SHAMROCK SS, LLC  
Street and Apt. No., or PO Box No.  
1555 STATE HWY B3  
City, State, ZIP+4®  
CS, CO 80921-1514

PS Form 3800, April 2015 PSN 7530-02-000-9047 See Reverse for Instructions

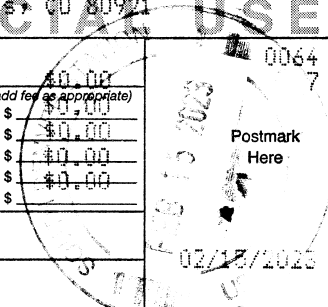

7021 0950 0001 4857 0272

U.S. Postal Service™  
CERTIFIED MAIL® RECEIPT  
Domestic Mail Only

For delivery information, visit our website at [www.usps.com](http://www.usps.com)®.

Colorado Springs, CO 80921

Certified Mail Fee \$4.15  
\$  
Extra Services & Fees (check box, add fee as appropriate)  
 Return Receipt (hardcopy) \$0.00  
 Return Receipt (electronic) \$0.00  
 Certified Mail Restricted Delivery \$0.00  
 Adult Signature Required \$0.00  
 Adult Signature Restricted Delivery \$0.00

Postage \$0.63  
\$  
Total Postage and Fees \$4.78  
\$

Sent To STAGECOACH TRUST  
Street and Apt. No., or PO Box No.  
2910 STAGE COACH RD  
City, State, ZIP+4®  
CS, CO 80921-2052

PS Form 3800, April 2015 PSN 7530-02-000-9047 See Reverse for Instructions

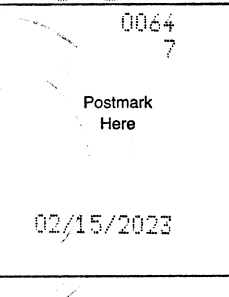

7021 0950 0001 4863 0778

U.S. Postal Service™  
CERTIFIED MAIL® RECEIPT  
Domestic Mail Only

For delivery information, visit our website at [www.usps.com](http://www.usps.com)®.

Colorado Springs, CO 80921

Certified Mail Fee \$4.15  
\$  
Extra Services & Fees (check box, add fee as appropriate)  
 Return Receipt (hardcopy) \$0.00  
 Return Receipt (electronic) \$0.00  
 Certified Mail Restricted Delivery \$0.00  
 Adult Signature Required \$0.00  
 Adult Signature Restricted Delivery \$0.00

Postage \$0.63  
\$  
Total Postage and Fees \$4.78  
\$

Sent To THOMASAN, JASON & SHANNON  
Street and Apt. No., or PO Box No.  
15120 STATE HWY B3  
City, State, ZIP+4®  
CS, CO 80921

PS Form 3800, April 2015 PSN 7530-02-000-9047 See Reverse for Instructions

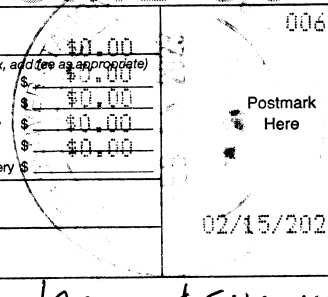

U.S. Postal Service™  
CERTIFIED MAIL® RECEIPT  
Domestic Mail Only

For delivery information, visit our website at [www.usps.com](http://www.usps.com)®.

Colorado Springs, CO 80921

Certified Mail Fee \$4.15  
\$  
Extra Services & Fees (check box, add fee as appropriate)  
 Return Receipt (hardcopy) \$0.00  
 Return Receipt (electronic) \$0.00  
 Certified Mail Restricted Delivery \$0.00  
 Adult Signature Required \$0.00  
 Adult Signature Restricted Delivery \$0.00

Postage \$0.63  
\$  
Total Postage and Fees \$4.78

Sent To **MARILYN LONG & KEVIN KLINE**  
Street and Apt. No., or PO Box No.  
15380 STATE HWY B3  
City, State, ZIP+4®  
CS, CO 80921

PS Form 3800, April 2015 PSN 7530-02-000-9047 See Reverse for Instructions

U.S. Postal Service™  
CERTIFIED MAIL® RECEIPT  
Domestic Mail Only

For delivery information, visit our website at [www.usps.com](http://www.usps.com)®.

Colorado Springs, CO 80921

Certified Mail Fee \$4.15  
\$  
Extra Services & Fees (check box, add fee as appropriate)  
 Return Receipt (hardcopy) \$0.00  
 Return Receipt (electronic) \$0.00  
 Certified Mail Restricted Delivery \$0.00  
 Adult Signature Required \$0.00  
 Adult Signature Restricted Delivery \$0.00

Postage \$0.63  
\$  
Total Postage and Fees \$4.78

Sent To **Amoroso, Joshua & Amy**  
Street and Apt. No., or PO Box No.  
3330 STAGE COACH RD  
City, State, ZIP+4®  
CS, CO 80921-1518

PS Form 3800, April 2015 PSN 7530-02-000-9047 See Reverse for Instructions

U.S. Postal Service™  
CERTIFIED MAIL® RECEIPT  
Domestic Mail Only

For delivery information, visit our website at [www.usps.com](http://www.usps.com)®.

Colorado Springs, CO 80921

Certified Mail Fee \$4.15  
\$  
Extra Services & Fees (check box, add fee as appropriate)  
 Return Receipt (hardcopy) \$0.00  
 Return Receipt (electronic) \$0.00  
 Certified Mail Restricted Delivery \$0.00  
 Adult Signature Required \$0.00  
 Adult Signature Restricted Delivery \$0.00

Postage \$0.63  
\$  
Total Postage and Fees \$4.78

Sent To **McKENZIE, THOMAS & CYNTHIA**  
Street and Apt. No., or PO Box No.  
15420 BILLINGS CT  
City, State, ZIP+4®  
CS, CO 80921-2060

PS Form 3800, April 2015 PSN 7530-02-000-9047 See Reverse for Instructions

U.S. Postal Service™  
CERTIFIED MAIL® RECEIPT  
Domestic Mail Only

For delivery information, visit our website at [www.usps.com](http://www.usps.com)®.

Colorado Springs, CO 80921

Certified Mail Fee \$4.15  
\$  
Extra Services & Fees (check box, add fee as appropriate)  
 Return Receipt (hardcopy) \$0.00  
 Return Receipt (electronic) \$0.00  
 Certified Mail Restricted Delivery \$0.00  
 Adult Signature Required \$0.00  
 Adult Signature Restricted Delivery \$0.00

Postage \$0.63  
\$  
Total Postage and Fees \$4.78

Sent To **LOMAX, JAMES & BRITTANY**  
Street and Apt. No., or PO Box No.  
3380 STAGE COACH RD  
City, State, ZIP+4®  
CS, CO 80921-2060

PS Form 3800, April 2015 PSN 7530-02-000-9047 See Reverse for Instructions

U.S. Postal Service™  
CERTIFIED MAIL® RECEIPT  
Domestic Mail Only

For delivery information, visit our website at [www.usps.com](http://www.usps.com)®.

Oklahoma City, OK 73114

Certified Mail Fee \$4.15  
\$  
Extra Services & Fees (check box, add fee as appropriate)  
 Return Receipt (hardcopy) \$0.00  
 Return Receipt (electronic) \$0.00  
 Certified Mail Restricted Delivery \$0.00  
 Adult Signature Required \$0.00  
 Adult Signature Restricted Delivery \$0.00

Postage \$0.63  
\$  
Total Postage and Fees \$4.78

Sent To **ROBERT WEST**  
Street and Apt. No., or PO Box No.  
780 E. BRITTON RD.  
City, State, ZIP+4®  
OK CITY, OK 73114-7705

PS Form 3800, April 2015 PSN 7530-02-000-9047 See Reverse for Instructions

U.S. Postal Service™  
CERTIFIED MAIL® RECEIPT  
Domestic Mail Only

For delivery information, visit our website at [www.usps.com](http://www.usps.com)®.

Colorado Springs, CO 80921

Certified Mail Fee \$4.15  
\$  
Extra Services & Fees (check box, add fee as appropriate)  
 Return Receipt (hardcopy) \$0.00  
 Return Receipt (electronic) \$0.00  
 Certified Mail Restricted Delivery \$0.00  
 Adult Signature Required \$0.00  
 Adult Signature Restricted Delivery \$0.00

Postage \$0.63  
\$  
Total Postage and Fees \$4.78

Sent To **JONES, LEAS & KAEEL**  
Street and Apt. No., or PO Box No.  
15419 BILLINGS CT  
City, State, ZIP+4®  
CS, CO 80921-1567

PS Form 3800, April 2015 PSN 7530-02-000-9047 See Reverse for Instructions

7021 0950 0001 4863 0468

7021 0950 0001 4863 0464

7021 0950 0001 4863 0440

7021 0950 0001 4863 0471

7021 0950 0001 4863 0457

7021 0950 0001 4863 0426

7021 0950 0001 4863 0761

**U.S. Postal Service™**  
**CERTIFIED MAIL® RECEIPT**  
Domestic Mail Only

For delivery information, visit our website at [www.usps.com](http://www.usps.com)®.

Colorado Springs, CO 80921

Certified Mail Fee	\$4.15
\$	\$0.00
Extra Services & Fees (check box, add fee as appropriate)	
<input type="checkbox"/> Return Receipt (hardcopy)	\$0.00
<input type="checkbox"/> Return Receipt (electronic)	\$0.00
<input type="checkbox"/> Certified Mail Restricted Delivery	\$0.00
<input type="checkbox"/> Adult Signature Required	\$0.00
<input type="checkbox"/> Adult Signature Restricted Delivery	\$0.00

Postage \$0.63

Total Postage and Fees \$4.78

Sent To **RICHARD BLACK & VICTORIA KORDING**  
 Street and Apt. No., or PO Box No. **3275 STABLE COACH RD**  
 City, State, ZIP+4® **CO, CO 80921-2059**

PS Form 3800, April 2015 PSN 7530-02-000-9047 See Reverse for Instructions

7021 0950 0001 4863 0433

**U.S. Postal Service™**  
**CERTIFIED MAIL® RECEIPT**  
Domestic Mail Only

For delivery information, visit our website at [www.usps.com](http://www.usps.com)®.

Libertyville, IL 60048

Certified Mail Fee	\$4.15
\$	\$0.00
Extra Services & Fees (check box, add fee as appropriate)	
<input type="checkbox"/> Return Receipt (hardcopy)	\$0.00
<input type="checkbox"/> Return Receipt (electronic)	\$0.00
<input type="checkbox"/> Certified Mail Restricted Delivery	\$0.00
<input type="checkbox"/> Adult Signature Required	\$0.00
<input type="checkbox"/> Adult Signature Restricted Delivery	\$0.00

Postage \$0.63

Total Postage and Fees \$4.78

Sent To **VANCE, EZRA & KRISTEN**  
 Street and Apt. No., or PO Box No. **1512 OLDBARN CIR**  
 City, State, ZIP+4® **LIBERTYVILLE, IL 60048**

PS Form 3800, April 2015 PSN 7530-02-000-9047 See Reverse for Instructions

7021 0950 0001 4863 0792

**U.S. Postal Service™**  
**CERTIFIED MAIL® RECEIPT**  
Domestic Mail Only

For delivery information, visit our website at [www.usps.com](http://www.usps.com)®.

Englewood, CO 80125

Certified Mail Fee	\$4.15
\$	\$0.00
Extra Services & Fees (check box, add fee as appropriate)	
<input type="checkbox"/> Return Receipt (hardcopy)	\$0.00
<input type="checkbox"/> Return Receipt (electronic)	\$0.00
<input type="checkbox"/> Certified Mail Restricted Delivery	\$0.00
<input type="checkbox"/> Adult Signature Required	\$0.00
<input type="checkbox"/> Adult Signature Restricted Delivery	\$0.00

Postage \$0.63

Total Postage and Fees \$4.78

Sent To **FLYING HORSE NORTH HOA**  
 Street and Apt. No., or PO Box No. **23 INVERNESSWAY SUITE 200**  
 City, State, ZIP+4® **ENGLEWOOD, CO 80125**

PS Form 3800, April 2015 PSN 7530-02-000-9047 See Reverse for Instructions