

THE SOD GUY - SALES LOT

CONSTRUCTION DRAWINGS LOT 1, APPALOOSA HIGHWAY 24 SUBDIVISION

A SWMP must be submitted or a note provided on this grading and erosion control plan that a SWMP must be approved two weeks prior to the beginning of construction.

Provide the following on this plan:
-Vicinity Map
-Standard 27 GEC notes
-Construction BMP standard details
-Reference in note 26 to the geotech report submitted with VR1813
-Easements

Include Filing 1A

include the names of those signing

ENGINEER'S STATEMENT:

THIS GRADING AND EROSION CONTROL PLAN WAS PREPARED UNDER MY DIRECTION AND SUPERVISION AND IS CORRECT TO THE BEST OF MY KNOWLEDGE AND BELIEF. SAID PLAN HAS BEEN PREPARED ACCORDING TO THE CRITERIA ESTABLISHED BY THE COUNTY FOR GRADING AND EROSION CONTROL PLANS. I ACCEPT RESPONSIBILITY FOR ANY LIABILITY CAUSED BY ANY NEGLIGENT ACTS, ERRORS OR OMISSIONS ON MY PART IN PREPARING THIS PLAN.

NAME _____ DATE _____

OWNER'S STATEMENT:

THE OWNER WILL COMPLY WITH THE REQUIREMENTS OF THE GRADING AND EROSION CONTROL PLAN.

NAME _____ DATE _____

EL PASO COUNTY:

COUNTY PLAN REVIEW IS PROVIDED ONLY FOR GENERAL CONFORMANCE WITH COUNTY DESIGN CRITERIA. THE COUNTY IS NOT RESPONSIBLE FOR THE ACCURACY AND ADEQUACY OF THE DESIGN, DIMENSIONS, AND/OR ELEVATIONS WHICH SHALL BE CONFIRMED AT THE JOB SITE. THE COUNTY THROUGH THE APPROVAL OF THIS DOCUMENT ASSUMES NO RESPONSIBILITY FOR COMPLETENESS AND/OR ACCURACY OF THIS DOCUMENT.

FILED IN ACCORDANCE WITH THE REQUIREMENTS OF THE EL PASO COUNTY LAND DEVELOPMENT CODE, DRAINAGE CRITERIA, AND ENGINEERING CRITERIA MANUAL AS AMENDED.

JENNIFER IRVINE, P.E. _____ DATE _____
COUNTY ENGINEER / ECM ADMINISTRATOR

GENERAL CONSTRUCTION NOTES:

1. INSTALLATION OF ALL GRADING, EROSION CONTROL BMP'S SHALL BE PERFORMED IN ACCORDANCE WITH THE URBAN STORM DRAINAGE CRITERIA MANUAL VOLUME 3, CHAPTER 7. CONTRACTOR SHALL MAKE NO DEVIATIONS FROM THIS MANUAL DURING CONSTRUCTION.
2. ANY UNPAVED AREA THAT IS DISTURBED DURING CONSTRUCTION SHALL BE RESEED.

LEGEND

- (VTC) VEHICLE TRACKING CONTROL
- (SF) SILT FENCE
- (SCL) SEDIMENT CONTROL LOG
- (CWA) CONCRETE WASHOUT AREA
- (IP) INLET PROTECTION

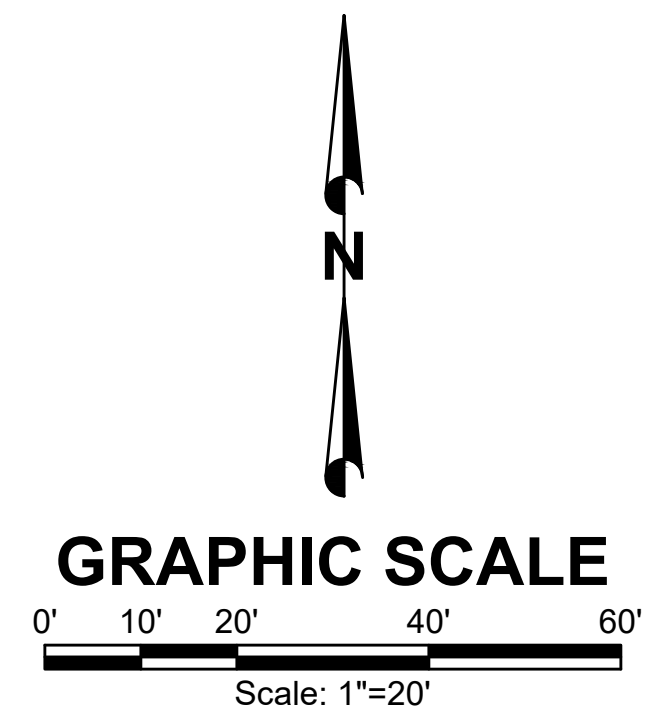

PPR1925, Revise

PCD FILE NO. PPR1831

NO.	REVISIONS	BY	DATE

FORSGREN Associates, Inc.
56 Inverness Drive East, Suite 112, Englewood, CO 80112
PH: 720.214.5884 FAX: 720.000.0000

PROJECT NO.	04-18-0012
DRAWN	C. BURBA
DESIGNED	C. BURBA
APPROVED	C. BURBA
QA/QC	J. MOORE

OWNER
THE SOD GUYS
COLORADO SPRINGS, CO

SALES LOT - SPECIAL USE
GRADING AND EROSION CONTROL PLAN

SHEET NO:
C-04
DATE:
12/30/18
PAGE NO:
5 OF 6

P:\Clients\The Sod Guy\CAD\Construction Plans\5 - C04 - Grading and Erosion Control Plans.dwg ----- 3/6/2019 3:58 PM

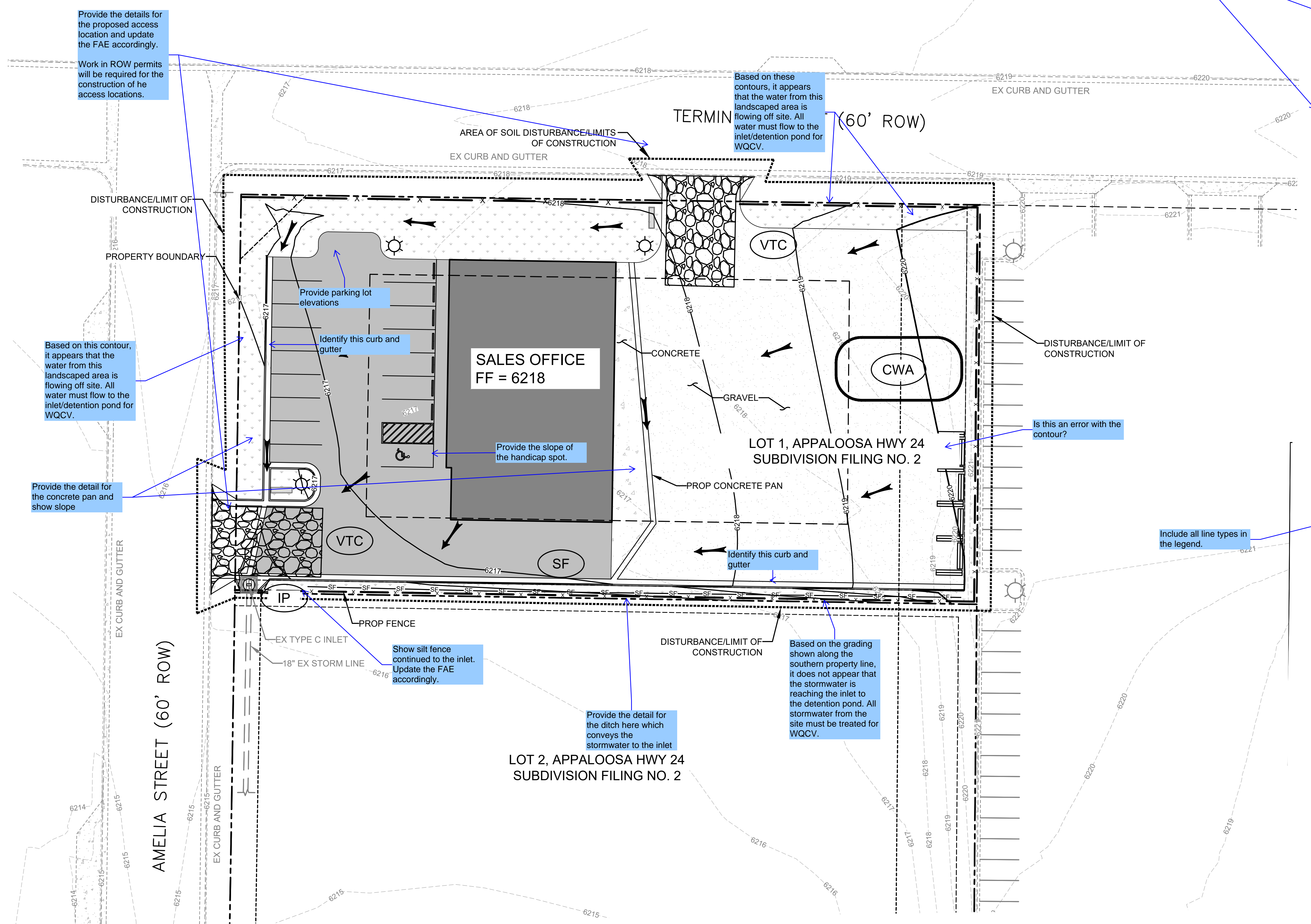

Provide the details for the proposed access location and update the FAE accordingly.

Work in ROW permits will be required for the construction of the access locations.

Based on these contours, it appears that the water from this landscaped area is flowing off site. All water must flow to the inlet/detention pond for WQCV.

Based on this contour, it appears that the water from this landscaped area is flowing off site. All water must flow to the inlet/detention pond for WQCV.

Provide the detail for the concrete pan and show slope

Provide parking lot elevations

Identify this curb and gutter

Provide the slope of the handicap spot.

Identify this curb and gutter

Show silt fence continued to the inlet. Update the FAE accordingly.

Provide the detail for the ditch here which conveys the stormwater to the inlet

Based on the grading shown along the southern property line, it does not appear that the stormwater is reaching the inlet to the detention pond. All stormwater from the site must be treated for WQCV.

Is this an error with the contour?

Include all line types in the legend.

GEC_v1-redline.pdf Markup Summary

dsdgrimm (18)

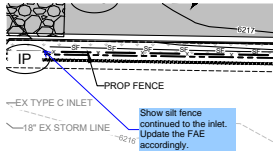

Subject: Engineer
Page Label: [1] C-01
Lock: Unlocked
Author: dsdgrimm
Date: 6/18/2019 2:39:42 PM
Status:
Color: ■
Layer:
Space:

Show silt fence continued to the inlet.
Update the FAE accordingly.

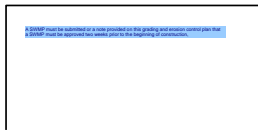

Subject: Engineer
Page Label: [1] C-01
Lock: Unlocked
Author: dsdgrimm
Date: 6/18/2019 3:45:14 PM
Status:
Color: ■
Layer:
Space:

A SWMP must be submitted or a note provided on this grading and erosion control plan that a SWMP must be approved two weeks prior to the beginning of construction,

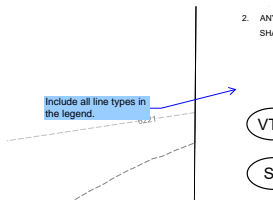

Subject: Engineer
Page Label: [1] C-01
Lock: Unlocked
Author: dsdgrimm
Date: 6/18/2019 3:46:54 PM
Status:
Color: ■
Layer:
Space:

Include all line types in the legend.

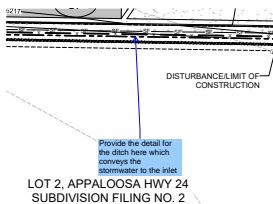

Subject: Engineer
Page Label: [1] C-01
Lock: Unlocked
Author: dsdgrimm
Date: 6/18/2019 3:51:01 PM
Status:
Color: ■
Layer:
Space:

Provide the detail for the ditch here which conveys the stormwater to the inlet

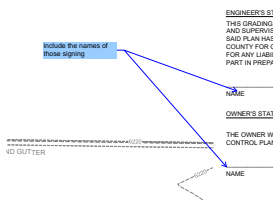

Subject: Engineer
Page Label: [1] C-01
Lock: Unlocked
Author: dsdgrimm
Date: 6/18/2019 3:55:30 PM
Status:
Color: ■
Layer:
Space:

include the names of those signing

CONSTRUCTION DRAWINGS
MESA HIGHWAY 24 SUBDIVISION

Include Filing 1A

Subject: Engineer
Page Label: [1] C-01
Lock: Unlocked
Author: dsdgrimm
Date: 6/18/2019 3:56:03 PM
Status:
Color: ■
Layer:
Space:

Include Filing 1A

Provide the following on this plan:
-Vicinity Map
-Standard 27 GEC notes
-Construction BMP standard details
-Reference in note 26 to the geotech report submitted with VR1813 easements

Subject: Engineer
Page Label: [1] C-01
Lock: Unlocked
Author: dsdgrimm
Date: 6/18/2019 3:56:06 PM
Status:
Color: ■
Layer:
Space:

Provide the following on this plan:
-Vicinity Map
-Standard 27 GEC notes
-Construction BMP standard details
-Reference in note 26 to the geotech report submitted with VR1813 easements

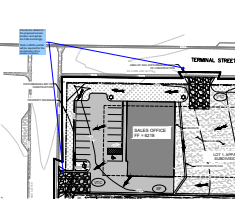

Subject: Engineer
Page Label: [1] C-01
Lock: Unlocked
Author: dsdgrimm
Date: 6/18/2019 4:04:49 PM
Status:
Color: ■
Layer:
Space:

Provide the details for the proposed access location and update the FAE accordingly.

Work in ROW permits will be required for the construction of the access locations.

PPR1925. Revise

FIELD FILE NO. PPR1831

Subject: Engineer
Page Label: [1] C-01
Lock: Unlocked
Author: dsdgrimm
Date: 6/18/2019 4:05:24 PM
Status:
Color: ■
Layer:
Space:

PPR1925. Revise

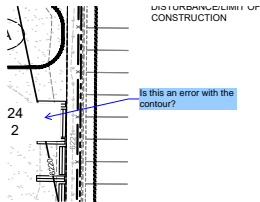

Subject: Engineer
Page Label: [1] C-01
Lock: Unlocked
Author: dsdgrimm
Date: 6/18/2019 4:07:14 PM
Status:
Color: ■
Layer:
Space:

Is this an error with the contour?

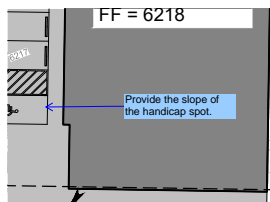

Subject: Engineer
Page Label: [1] C-01
Lock: Unlocked
Author: dsdgrimm
Date: 6/18/2019 4:08:24 PM
Status:
Color: ■
Layer:
Space:

Provide the slope of the handicap spot.

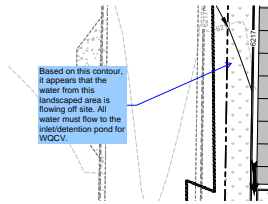

Subject: Engineer
Page Label: [1] C-01
Lock: Unlocked
Author: dsdgrimm
Date: 6/18/2019 4:10:59 PM
Status:
Color: ■
Layer:
Space:

Based on this contour, it appears that the water from this landscaped area is flowing off site. All water must flow to the inlet/detention pond for WQCV.

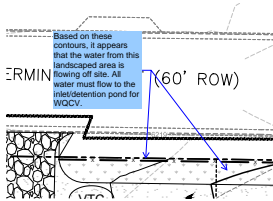

Subject: Engineer
Page Label: [1] C-01
Lock: Unlocked
Author: dsdgrimm
Date: 6/18/2019 4:14:44 PM
Status:
Color: ■
Layer:
Space:

Based on these contours, it appears that the water from this landscaped area is flowing off site. All water must flow to the inlet/detention pond for WQCV.

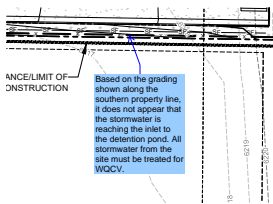

Subject: Engineer
Page Label: [1] C-01
Lock: Unlocked
Author: dsdgrimm
Date: 6/18/2019 4:15:58 PM
Status:
Color: ■
Layer:
Space:

Based on the grading shown along the southern property line, it does not appear that the stormwater is reaching the inlet to the detention pond. All stormwater from the site must be treated for WQCV.

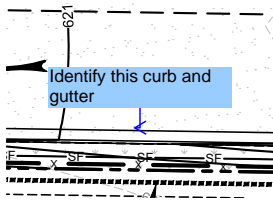

Subject: Engineer
Page Label: [1] C-01
Lock: Unlocked
Author: dsdgrimm
Date: 6/18/2019 4:20:56 PM
Status:
Color: ■
Layer:
Space:

Identify this curb and gutter

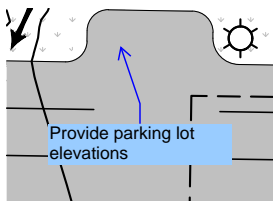

Subject: Engineer
Page Label: [1] C-01
Lock: Unlocked
Author: dsdgrimm
Date: 6/18/2019 4:22:57 PM
Status:
Color: ■
Layer:
Space:

Provide parking lot elevations

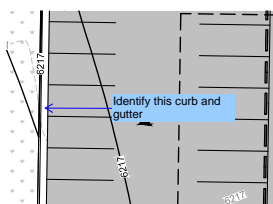

Subject: Engineer
Page Label: [1] C-01
Lock: Unlocked
Author: dsdgrimm
Date: 6/18/2019 4:23:59 PM
Status:
Color: ■
Layer:
Space:

Identify this curb and gutter

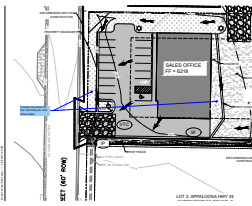

Subject: Engineer
Page Label: [1] C-01
Lock: Unlocked
Author: dsdgrimm
Date: 6/18/2019 4:26:49 PM
Status:
Color: ■
Layer:
Space:

Provide the detail for the concrete pan and show slope