



John Frerichs <frerichs.john@gmail.com>

**PPRBD Stamp**

Amy Vanderbeek <amy@pprbd.org>

Wed, Mar 17, 2021 at 12:05 PM

To: John Frerichs <frerichs.john@gmail.com>, Sophie Kiepe <sophiekiepe@elpasoco.com>

Thank you, copy of the mylar has been stamped on page 2. No plat fee due.

Chuck Broerman  
04/06/2021 11:24:08 AM  
Doc \$0.00 3  
Rec \$0.00 Pages

El Paso County, CO



221067666

**Amy Vanderbeek**

Enumerations Plans Examiner

Pikes Peak Regional Building Department

O: 719-327-2930 E: [Amy@pprbd.org](mailto:Amy@pprbd.org) W: 719-327-2953

Please see the following link for Electronic plan submittal help.

<https://www.pprbd.org/File/Resources/Downloads/ResidentialHandout/Helpful%20Plan%20Submittal%20Links%209-14-20.pdf>

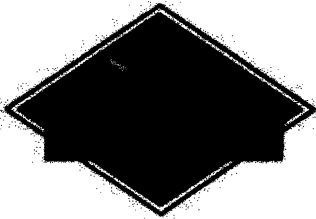

[Quoted text hidden]

**CAUTION:** - This is an external email. Do not click links, open attachments, or reply unless you recognize the sender and know the content is safe.

**Frerichs 20064 Final Plat Rev 2.pdf**  
475K



**FREIRICH'S SUBDIVISION**  
 A VACATION AND REPLAT OF LOT 9, REDTAL RANCH AND A SUBDIVISION OF  
 A PORTION OF THE SOUTHEAST QUARTER OF SECTION 9,  
 TOWNSHIP 12 SOUTH, RANGE 95 WEST OF THE 8TH P.M.,  
 CITY OF COLORADO SPRINGS, EL PASO COUNTY, COLORADO

AS PLATTED

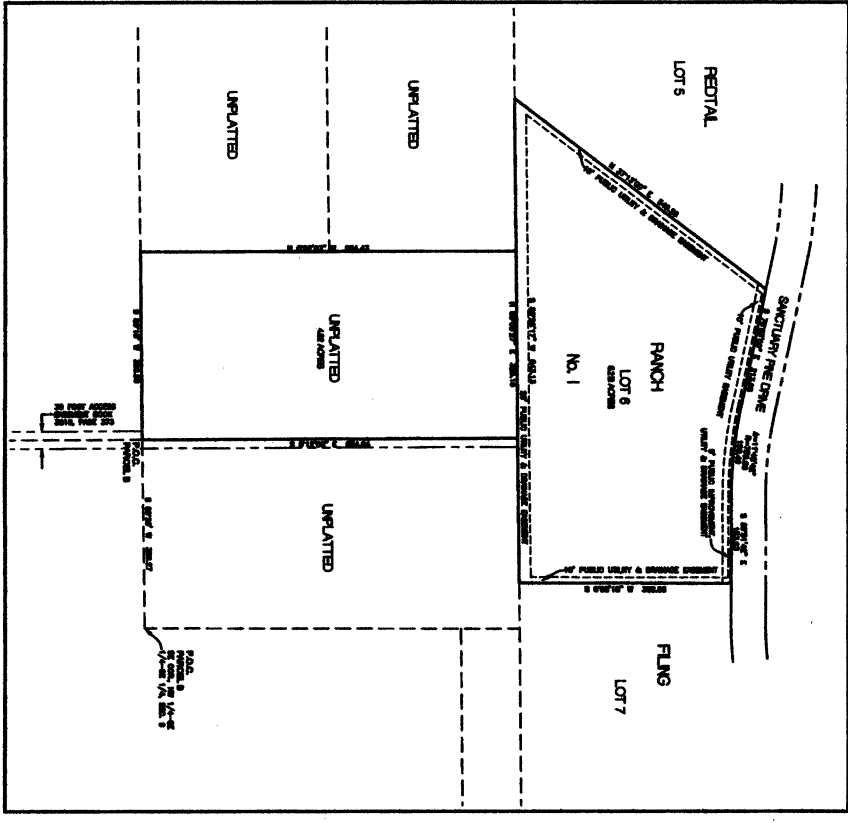

AS REPLATTED

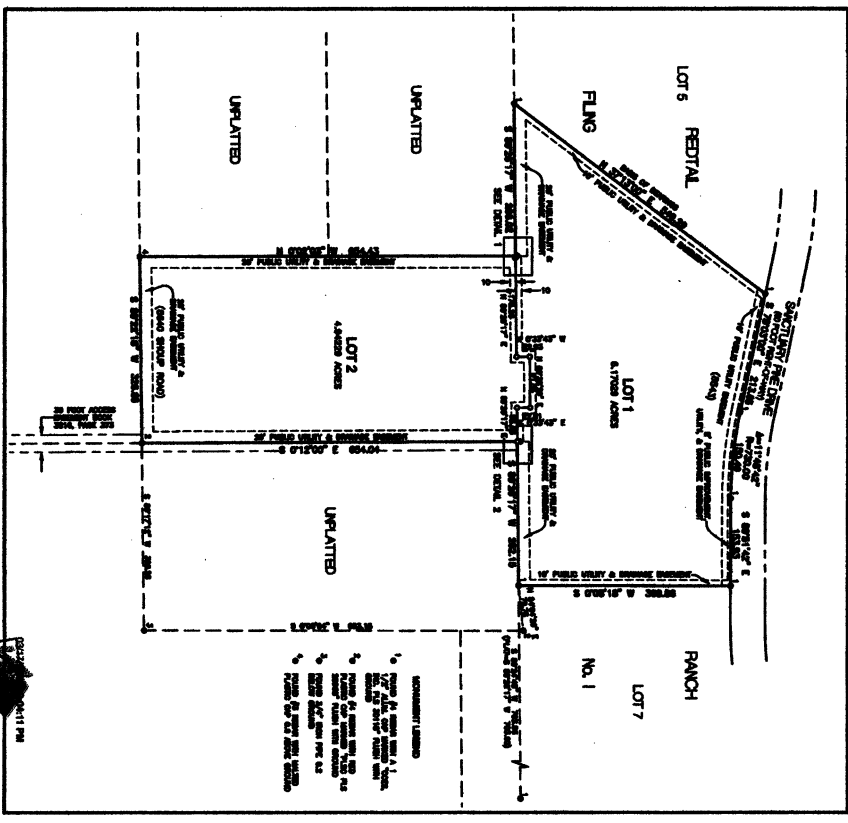

COMPASS SURVEYING & MAPPING, LLC  
 2500 COLORADO SPRINGS, CO 80917  
 719.584.1320  
 WWW.COMPASSMAPPING.COM

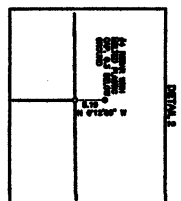
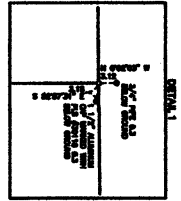

PROJECT NO.	11177
DATE	11/17/11
PROJECT NO. 20094	NOVEMBER 18, 2009
SHEET 2 OF 2	

POD FILE NO. VN83-008