

SHEET INDEX:

A1	SITE PLAN
A2	BASEMENT PLAN
A3	MAIN FLOOR PLAN
A4	ROOF PLAN
A5	ELEVATIONS
A6	ELEVATIONS
S1	FOUNDATION PLAN
S2	FRAMING PLAN
S3	ROOF FRAMING PLAN

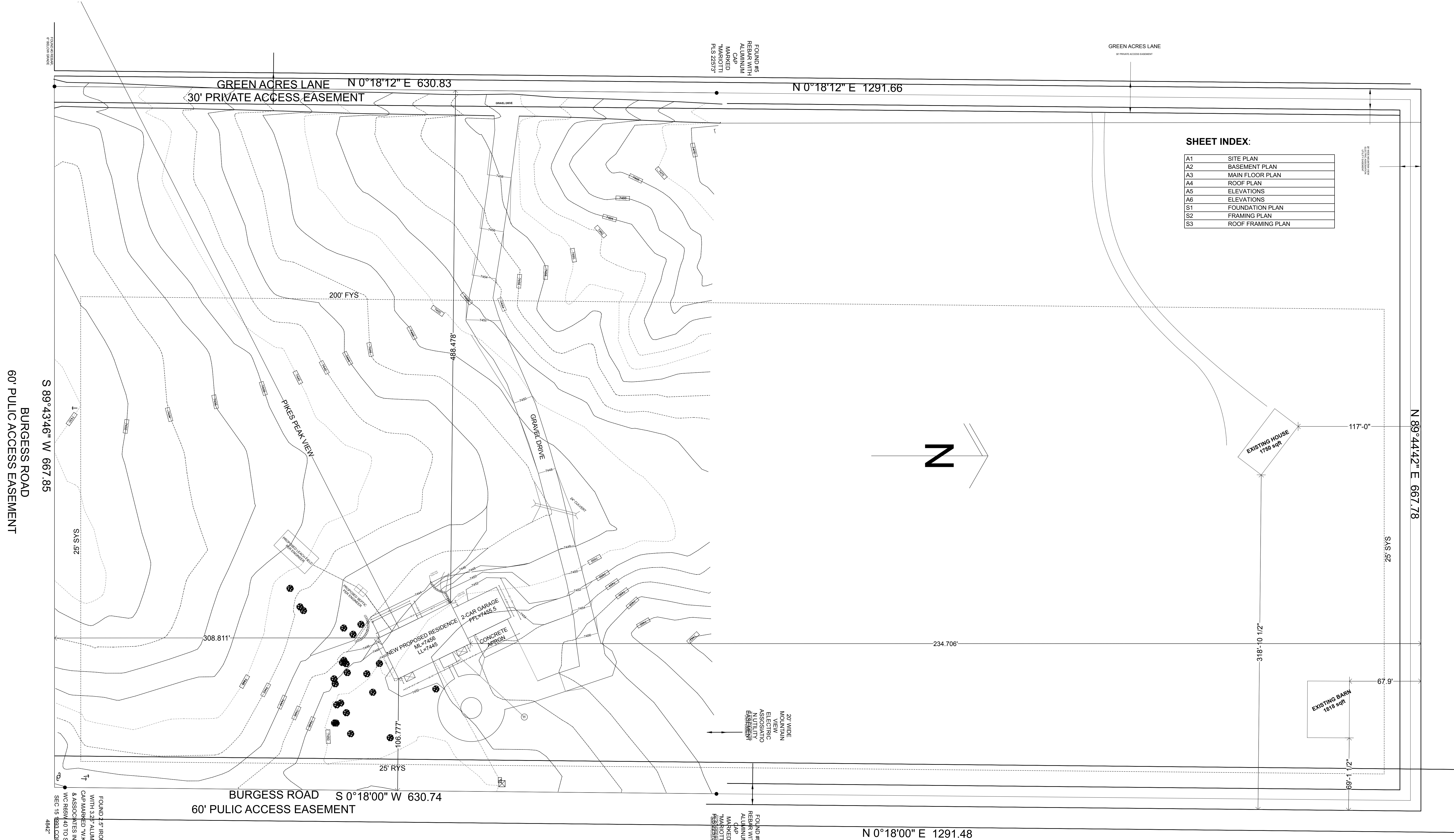

1 SITE PLAN  
SCALE: 1" = 40'

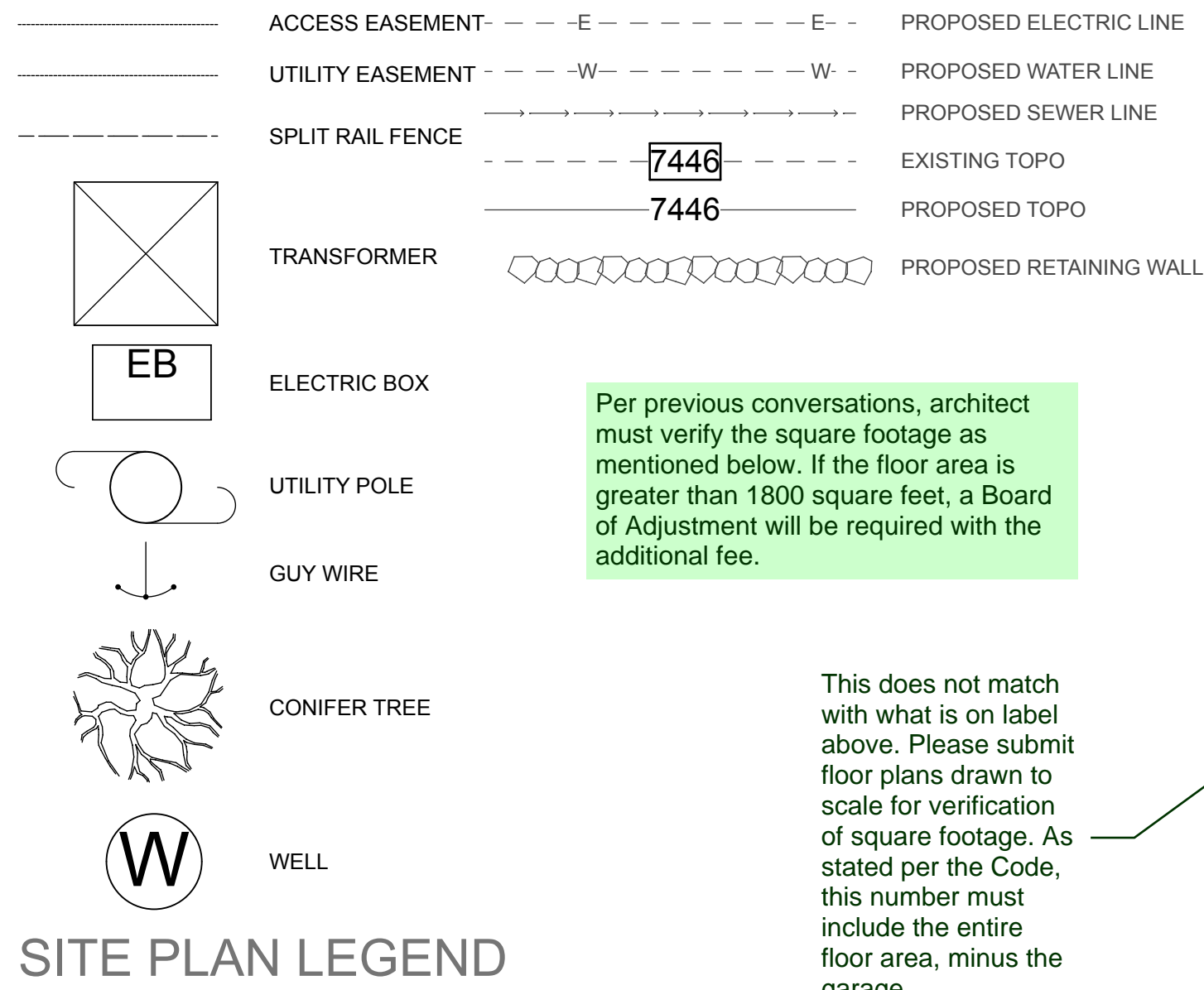
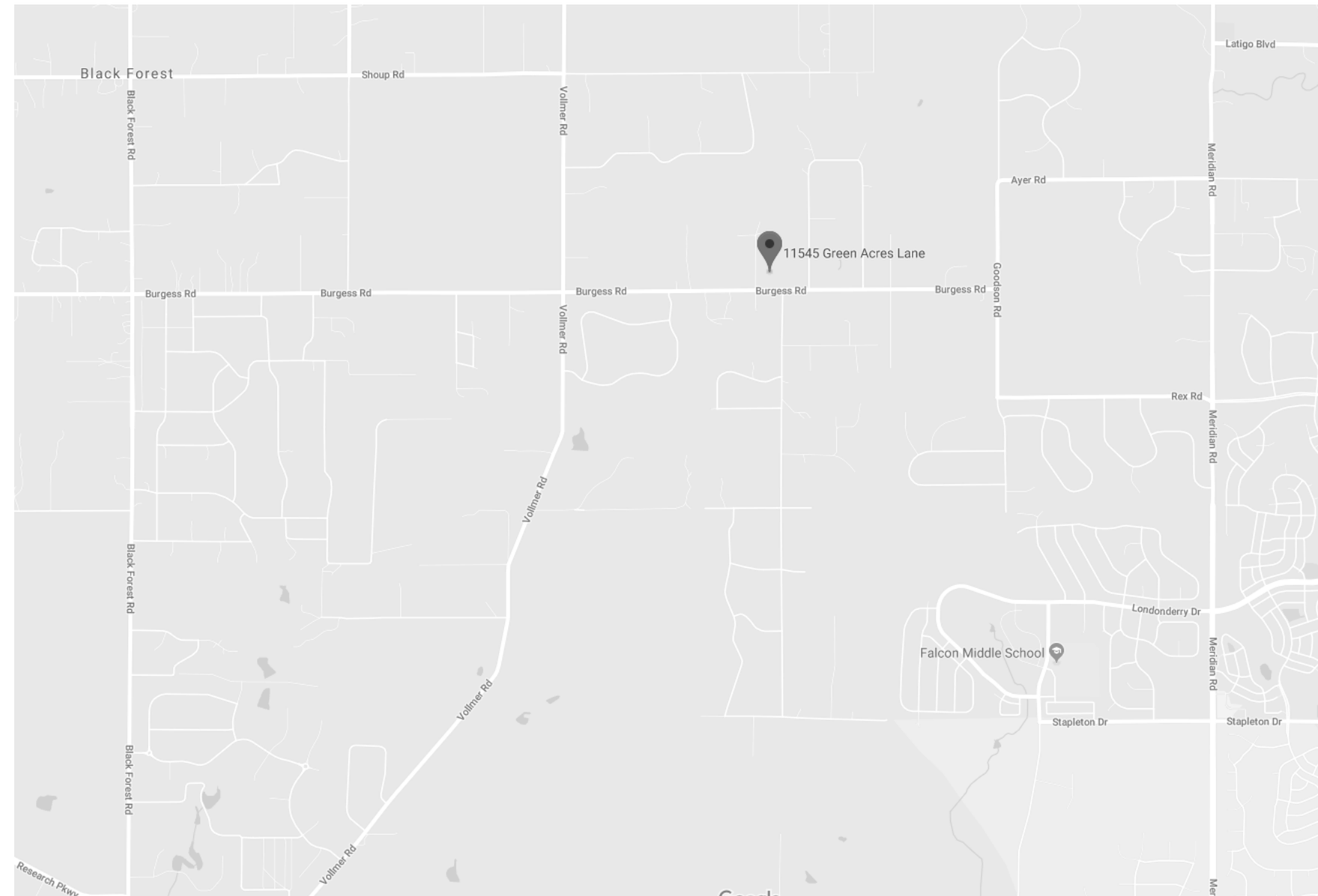

BUILDING DATA:

LOWER LEVEL (FDN):	3278 sq. ft.
MODULAR (MAIN LEVEL):	3278 sq. ft.
TOTAL AREA:	6556 sq. ft.
COVERED ENTRY:	140 sq. ft.
MAIN LEVEL DECK:	668 sq. ft.
LOWER LEVEL PATIO:	668 sq. ft.
4-CAR GARAGE:	1472 sq. ft.
Total new Lot coverage:	5558 sq. ft.

EXISTING CONDITIONS:

EXISTING HOUSE:	
MAIN LEVEL:	1625 sq. ft.
LOWER LEVEL FINISHED:	854 sq. ft.
LOWER LEVEL GARAGE:	771 sq. ft.
TOTAL EXISTING HOUSE:	2479 sq. ft.
EXISTING BARN:	1818 sq. ft.
EXISTING SHED:	223 sq. ft.
Total existing lot coverage:	3666 sq. ft.

LAND DESCRIPTION:

NE4SE4SE4 & SE4SE4SE4 EX RD SEC 15-12-65  
SITE ADDRESS: 11545 GREEN ACRES LN.  
COLORADO SPRINGS  
CO, 80908  
PROJECT NAME: SINGLE FAMILY RESIDENCE  
TAX SCHEDULE: 52150-00-052  
ZONE: RS-5  
DEVELOPMENT PLAN NAME: N/A  
AREA OF PROPERTY: 19.84 ACRES (862,488 sq. ft.)  
TOTAL FOOTPRINT: 9224 sq. ft.  
PERCENTAGE OF COVERAGE: 1.07%  
MAXIMUM HEIGHT: 35'

TYPICAL ROCK RETAINING WALL DIAGRAM

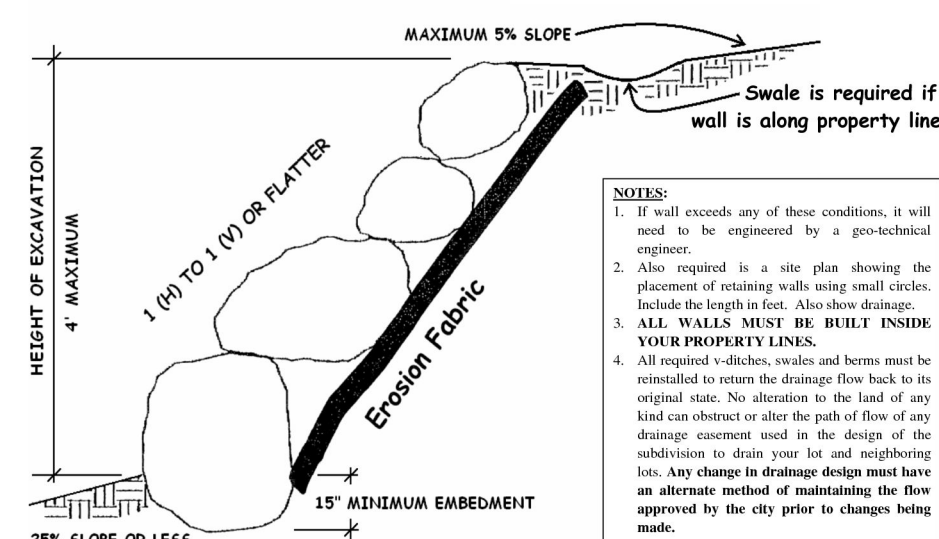

NOTES:

- Bench Mark: Found 2.5" iron pipe with 3.25" aluminum cap inscribed "PLS 4842' 40" northerly of the southeast property corner.
- No research was performed for easements or rights of way. Easements shown hereon are from the Land Survey Plat deposited at Reception No. 205900270.
- El Paso County Schedule No.: 5215000054
- Address: 11545 Green Acres Lane, Colorado Springs, CO.
- The lineal units used in this drawing are U.S. Survey Feet.

SURVEYORS STATEMENT:

I hereby state to DesignWorks Development, exclusively, that this topographic map was prepared by me to the normal standard of care of surveyors practicing in El Paso County, Colorado and is true and correct to the best of my professional knowledge, information and belief.

This statement is neither a warranty or guarantee, either expressed or implied.

Mark S. Johannes  
Colorado Professional Land Surveyor No. 32439  
For and on behalf of Compass Surveying and Mapping, LLC

This does not match with what is on label above. Please submit floor plans drawn to scale for verification of square footage. As stated per the Code, this number must include the entire floor area, minus the garage.