



ROCKY MOUNTAIN GROUP

[www.rmg-engineers.com](http://www.rmg-engineers.com)

## GEOLOGY AND SOILS STUDY

**Lots 1-50  
Carriage Meadows South at Lorson Ranch  
Filing No. 2  
El Paso County, Colorado**

### PREPARED FOR:

**Landhuis Company  
212 N. Wahsatch Ave. Ste 301  
Colorado Springs, CO**

**JOB NO. 172445**

**October 7, 2019**

**Respectfully Submitted,**

**RMG – Rocky Mountain Group**

A blue ink signature of Kelli Zigler.

**Kelli Zigler  
Project Geologist**

**Reviewed by,**

**RMG – Rocky Mountain Group**

**Tony Munger, P.E.  
Geotechnical Project Manager**



---

## TABLE OF CONTENTS

---

1.0 GENERAL SITE AND PROJECT DESCRIPTION.....	4
1.1 Project Location .....	4
1.2 Project Description .....	4
2.0 QUALIFICATIONS OF PREPARERS .....	4
3.0 STUDY OVERVIEW .....	5
3.1 Scope and Objective .....	5
3.2 Site Evaluation Techniques .....	6
3.3 Previous Studies and Filed Investigation .....	6
3.4 Additional Documents.....	6
4.0 SITE CONDITIONS .....	6
4.1 Land Use.....	6
4.2 Topography .....	6
4.3 Vegetation .....	7
5.0 FIELD INVESTIGATION AND LABORATORY TESTING .....	7
5.1 Groundwater.....	7
6.0 SOIL, GEOLOGY, AND ENGINEERING GEOLOGY .....	8
6.1 Subsurface Soil Conditions .....	8
6.2 Bedrock Conditions.....	8
6.3 Soil Conservation Service .....	8
6.4 General Geologic Conditions .....	9
6.5 Structural Features.....	9
6.6 Surficial (Unconsolidated) Deposits.....	9
6.7 Engineering Geology.....	10
6.8 Features of Special Significance .....	10
6.9 Drainage of Water and Groundwater .....	10
7.0 ECONOMIC MINERAL RESOURCES.....	10
8.0 IDENTIFICATION AND MITIGATION OF POTENTIAL GEOLOGIC CONDITIONS .....	11
8.1 Expansive Soils and Bedrock .....	11
8.2 Hydrocompactive and Potentially Expansive Soils (Moisture Sensitive Soils) .....	12
8.3 Drainageways – FMIC ditch and Jimmy Camp Creek.....	12
8.4 Faults and Seismicity.....	13
8.5 Radon.....	13
8.6 Erosion.....	13
8.7 Fill Soils .....	14
8.8 Proposed Grading, Erosion Control, Cuts and Masses of Fill.....	14
9.0 BEARING OF GEOLOGIC CONDITIONS UPON PROPOSED DEVELOPMENT.....	15
10.0 BURIED UTILITIES .....	15
11.0 PAVEMENTS .....	15
12.0 ANTICIPATED FOUNDATION SYSTEMS.....	16
12.1 Subexcavation and Moisture Conditioned Fill .....	16
12.2 Uncontrolled Fill .....	16
12.3 Foundation Stabilization.....	17
12.4 Foundation Drains .....	17
12.5 Granular Structural Fill.....	17
12.6 Moisture-Conditioned Structural Fill .....	18
13.0 ADDITIONAL STUDIES.....	19
14.0 CONCLUSIONS .....	19
15.0 CLOSING.....	20

## FIGURES

Site Vicinity Map .....	1
Proposed Lot Layout .....	2
Explanation of Test Boring Log .....	3
Test Boring Log.....	4
Summary of Laboratory Test Results .....	5
Soil Classification Data .....	6
Engineering and Geology Map .....	7
USDA Soils Survey Map .....	8
Fountain Quadrangle .....	9
FEMA Map .....	10

## APPENDIX A

### Additional Reference Documents

## APPENDIX B

Test Boring Log, Summary of Laboratory Test Results, and Soil Classification Data for Test Boring No. 2, Job No. 152427, prepared by RMG – Rocky Mountain Group, last amended October 7, 2016.

# 1.0 GENERAL SITE AND PROJECT DESCRIPTION

---

## 1.1 Project Location

The project lies in the south central portion of Section 14, Township 14 South, Range 65 West of the 6<sup>th</sup> Principal Meridian in El Paso County, Colorado. The site is located approximately 1/2 mile to the south and east of the intersection of Marksheffel Road and Fontaine Boulevard. The approximate location of the site is shown on the Site Vicinity Map, Figure 1.

## 1.2 Project Description

The proposed site development is to consist of multi-family residential construction on a total of 50 lots. The development is to utilize sewer and water services provided by Widefield Water and Sanitation District. Individual wells and on-site wastewater treatment systems are not proposed.

Carriage Meadows Drive is currently paved along the western portion of the development. It is our understanding that the roadway classification is yet to be determined but will be classified as either Urban Residential Collector or Nonresidential Collector. The pavement section for Carriage Meadows Drive has not been determined. Access to the lots is to be provided by two main entrances from Carriage Meadows Drive. These roadway accesses (Mandan Drive and Firesteel Trail) are to be constructed with a 50-foot improved public ROW that will meet the requirements of an El Paso County Urban Residential Collector roadway. The interior roadways (Rubicon Trail, Firesteel Trail, Tolt Trail and Paluxy Trail) are to be privately owned and maintained by Lorson Ranch Metro District No. 1-4. However, it is assumed these roadways are to be classified as Local and will need to meet the El Paso County requirements for roadway construction. The Proposed Lot Layout is presented in Figure 2.

It is our understanding that the Fountain Mutual Irrigation Company (FMIC) ditch and the main tributary of Jimmy Camp Creek are to remain undisturbed during land development and construction of the proposed residences.

# 2.0 QUALIFICATIONS OF PREPARERS

---

This Geology and Soils Study was prepared by a professional geologist as defined by Colorado Revised Statutes section 34-1-201(3) and by a qualified geotechnical engineer as defined by policy statement 15, "Engineering in Designated Natural Hazards Areas" of the Colorado State Board of Registration for Professional Engineers and Professional Land Surveyors. (Ord. 96-74; Ord. 01-42)

The principle investigators for this study are Kelli Zigler P.G., and Tony Munger, P.E. Ms. Zigler is a Professional Geologist as defined by State Statute (C.R.S 34-1-201) with over 19 years of experience in the geological and geotechnical engineering field. Ms. Kelli Zigler holds a B.S. in Geology from the University of Tulsa. Ms. Zigler has supervised and performed numerous geological and geotechnical field investigations throughout Colorado.

Tony Munger is a licensed professional engineer with over 19 years of experience in the construction engineering (residential) field. Mr. Munger holds a Bachelor of Science in Architectural Engineering from the University of Wyoming.

## 3.0 STUDY OVERVIEW

---

The purpose of this investigation is to characterize the general geotechnical and geologic site conditions, and present our opinions of the potential effect of these conditions on the proposed development of single-family residences within the referenced site. As such, our services exclude evaluation of the environmental and/or human, health-related work products or recommendations previously prepared, by others, for this project.

Revisions to the conclusions presented in this report may be issued based upon submission of the Development Plan. This study has been prepared in accordance with the requirements outlined in the El Paso County Land Development Code (LDC) specifically Chapter 8 last updated August 27, 2019 applicable sections include 8.4.8 and 8.4.9. and the Engineering Criteria Manual (ECM), specifically Appendix C last updated July 9, 2019.

This report presents the findings of the study performed by RMG relating to the geotechnical and geologic conditions of the above-referenced site. Revisions and modifications to the conclusions and recommendations presented in this report may be issued subsequently by RMG based upon additional observations made during grading and construction which may indicate conditions that require re-evaluation of some of the criteria presented in this report.

### 3.1 Scope and Objective

The scope of this study is to include a physical reconnaissance of the site and a review of pertinent, publically available documents including (but not limited to) previous geologic and geotechnical reports, overhead and remote sensing imagery, published geology and/or hazard maps, design documents, etc. Our services exclude the evaluation of the environmental and/or human, health-related work products or recommendations previously prepared, by others, for this project.

The objectives of our study are to:

- Identify geologic conditions that are present on this site,
- Analyze the potential negative impacts of these conditions on the proposed site development,
- Analyze the potential negative impacts to the surrounding properties and/or public services resulting from the proposed site development as it relates to existing geologic hazards,
- Provide our opinion of suitable techniques that may be utilized to mitigate the potential negative impacts identified herein.

This report presents the findings of the study performed by RMG relating to the geologic conditions of the above-referenced site. Revisions and modifications to this report may be issued subsequently by RMG, based upon:

- Additional observations made during grading and construction which may indicate conditions that require re-evaluation of some of the criteria presented in this report,
- Review of pertinent documents (development plans, plat maps, drainage reports/plans, etc.) not available at the time of this study,
- Comments received from the governing jurisdiction and/or their consultants subsequent to submission of this document.

### 3.2 Site Evaluation Techniques

The information included in this report has been compiled from:

- Field reconnaissance
- Geologic and topographic maps
- Review of selected publicly available, pertinent engineering reports
- Available aerial photographs
- Exploratory soil test borings by RMG
- Laboratory testing of representative site soil and rock samples by RMG
- Geologic research and analysis
- Site development plans prepared by others

Geophysical investigations were not considered necessary for characterization of the site geology. Monitoring programs, which typically include instrumentation and/or observations for changes in groundwater, surface water flows, slope stability, subsidence, and similar conditions, are not known to exist and were not considered applicable for the scope of this report.

### 3.3 Previous Studies and Field Investigation

Reports of previous geotechnical engineering/geologic investigations for this site and nearby sites were available for our review and are listed below:

1. *Geology and Soils Report, Carriage Meadows South, El Paso County, Colorado*, prepared by RMG – Rocky Mountain Group, Job No. 152427, last amended October 7, 2016.
2. *Fill Observation and Testing, Lorson Ranch Roadways and Drainage Construction*, El Paso County, Kumar and Associates, Inc., Project Number 052-253, Daily Report No: 12-16, 26, 27, 48, 53, 54, 56, 59, 60, 80-90, 102, 107, 112, 117-121, dated Dec. 14, 2005 through July 17, 2006.

### 3.4 Additional Documents

Additional documents reviewed during the performance of this study are included in Appendix A.

## 4.0 SITE CONDITIONS

---

### 4.1 Proposed Land Use and Zoning

The site consists of one parcel with a total acreage of approximately 5.32 acres. The included parcel has a Schedule No. of 5522105006 and is currently zoned *PUD – Planned Unit Development*. The zoning is to remain PUD. It is our understanding the proposed site development is to consist of multi-family construction on 50 lots. The development is to utilize sewer services provided by Widefield Water and Sanitation District. Individual wells and on-site wastewater treatment systems are not proposed. Figure 1 presents the general boundaries of our investigation.

### 4.2 Topography

Based on our site observation on September 18, 2019 and the Final Grading plan prepared by Core Engineering Group, the site topography is generally fairly flat and does not contain slopes other than the banks of the embankment and FMIC ditch that parallel the eastern property line. Jimmy Camp Creek is

located directly east of the embankment. The approximate elevation difference from the northeast corner to the southwest corner of the property is 10 feet.

#### **4.3 Vegetation**

The majority of the site consists of low lying native grasses and weeds. Very few deciduous trees are scattered across the property.

## **5.0 FIELD INVESTIGATION AND LABORATORY TESTING**

---

The subsurface conditions within the property were explored by drilling one (1) additional exploratory test boring to supplement the Geology and Soils Report referenced above. The new test boring was performed by RMG and extended to a depth of approximately 20 feet below the existing ground surface. This is in compliance with the minimum of one test boring per 10 acres of development up to 100 acres, required by the ECM.

The test boring was drilled with a power-driven, continuous-flight auger drill rig. Samples were obtained during drilling of the test boring in general accordance with ASTM D-1586 and D-3550, utilizing a 2-inch O.D. Split Barrel Sampler and a 2½-inch O.D. California sampler, respectively. Results of the penetration tests are shown on the drilling logs. The Preliminary Lot Layout with Test Boring Location plan is presented in Figure 2. An Explanation of Test Boring Logs is shown in Figure 3, and the Test Boring Log is shown in Figure 4.

Soil laboratory testing was performed as part of this investigation. The laboratory tests included moisture content, dry density, grain-size analyses and Atterberg Limits testing. A Summary of Laboratory Test Results is presented in Figure 7. Soils Classification Data is presented in Figure 8. Swell/Consolidation Test Results are presented in Figure 9. The Test Boring Log and Summary of Laboratory Test Results for Test Boring No. 2 drilled previously is presented in Appendix B.

#### **5.1 Groundwater**

Groundwater was not encountered in the test boring performed for this study on August 29, 2019 during the field exploration or when checked five days subsequent to drilling. Based on this test boring and a review of the previous reports referenced above, the average depth of groundwater below the currently proposed multi-family development is anticipated to be greater than 20 feet below the ground surface.

Conditions consistent with a wide-spread shallow groundwater table were not encountered nor observed within the lots of the proposed development, nor have we encountered significant signs of a wide-spread shallow groundwater table in the course of investigations we have performed on the surrounding properties.

Based on our knowledge of the area and engineering design and construction techniques employed in the El Paso County area at this time, it is our opinion that there is insufficient reason to preclude full-depth basements on any of the lots in this subdivision at this time. If shallow groundwater conditions are found to exist at the time of the site-specific Subsurface Soil Investigations, the feasibility of basement construction and/or any recommended mitigation measures are to be addressed at that time.

Fluctuations in groundwater and subsurface moisture conditions may occur due to variations in rainfall and other factors not readily apparent at this time. Development of the property and adjacent properties may also affect groundwater levels.

## **6.0 SOIL, GEOLOGY, AND ENGINEERING GEOLOGY**

---

The site is located within the western flank of the Colorado Piedmont section of the Great Plains physiographic province. The Colorado Piedmont, formed during Late Tertiary and Early Quaternary time (approximately 2,000,000 years ago), is a broad, erosional trench which separates the Southern Rocky Mountains from the High Plains. During the Late Mesozoic and Early Cenozoic Periods (approximately 70,000,000 years ago), intense tectonic activity occurred, causing the uplifting of the Front Range and associated downwarping of the Denver Basin to the east. Relatively flat uplands and broad valleys characterize the present-day topography of the Colorado Piedmont in this region.

### **6.1 Subsurface Soil Conditions**

The subsurface materials encountered in the test boring performed for this study were classified within the laboratory using the Unified Soil Classification System (USCS). The materials were identified and classified as clayey sand fill, native poorly graded sand with silt (SP-SM), and native low plasticity clay (CL).

Additional descriptions and the interpreted distribution (approximate depths) of the subsurface materials are presented on the Test Boring Log. The classifications shown on the logs are based upon the engineer's classification of the samples at the depths indicated. Stratification lines shown on the logs represent the approximate boundaries between material types and the actual transitions may be gradual and vary with location.

### **6.2 Bedrock Conditions**

In general, the bedrock (as mapped by Colorado Geologic Survey - CGS) beneath the site is considered to be part of the Pierre Shale formation. Bedrock was not encountered in the test boring performed for this investigation or in the engineering/geologic investigations listed above. Bedrock conditions are not anticipated to be encountered in the excavations or utility trenches for the proposed development.

### **6.3 U.S. Soil Conservation Service**

The U.S. Soil Conservation Service along with United States Department of Agriculture (USDA) has identified the soils on the property as:

- 28 – Ellicott loamy coarse sand, 0 to 5 percent slopes. The Ellicott loamy coarse sand was mapped by the USDA to be located near the eastern portion of the property. The Ellicott loamy coarse sand encompasses approximately 3.7 acres for a total of 61.5 percent of the property. Properties of the Ellicott loamy coarse sand include, somewhat excessively drained soil, depth of the water table is anticipated to be greater than 6.5 feet, runoff is anticipated to be very low, frequency of flooding is none, and landforms are flood plains and stream terraces.
- 52 – Manzanst clay loam, 0 to 3 percent slopes. The Manzanst clay loam was mapped by the USDA to encompass the eastern portion of the property. The Manzanst clay loam encompasses



approximately 2.3 acres for a total of 38.5 percent of the property. Properties of the clay loam include, well-drained soils, depth of the water table is anticipated to be greater than 6.5 feet, runoff is anticipated to be low, frequency of flooding is none, and landforms include terraces and drainage-ways.

The USDA Soil Survey Map is presented in Figure 8.

#### **6.4 General Geologic Conditions**

Based on our field observations, the USDA map, and the Geologic Map of the Fountain Quadrangle, an interpreted geologic map of significant surficial deposits and features was mapped for the site. The identified geologic conditions affecting the development are presented in the Engineering and Geology Map, Figure 7.

The site generally consists of sand with various amounts of silt and sandy clay (alluvium). Three geologic units were mapped at the site as:

- *Qa<sub>3</sub> – Alluvium three (lower to middle? Holocene)* – well sorted sand and clayey to silty sand that is occasionally mottled and stratified. Unit may contain gravel lenses. The unit forms broad terraces along Jimmy Camp creek. The unit is up to 50 ft thick with increased gravel content in the lower 15 feet. The soils may be prone to settlement or swelling. The alluvium was encountered in the test borings performed by RMG to a depth of 20 to 29 feet.
- *Qa – Alluvium, undivided (upper Holocene)* – sand and clayey to silty stratified sand with occasional thin gravel lenses. The unit is prominent along the floor of Jimmy Camp Creek. The thickness is unknown since the Qa deposit has cut into the thicker Qa<sub>3</sub>. The deposit is prone to flooding and high groundwater levels. The sediments maybe prone to settlement and may contain swelling clay minerals. The alluvium was encountered in the test borings performed by RMG to a depth of 20 to 29 feet.
- *Af'/da – Artificial fill/disturbed areas (latest Holocene)* – fill placed along the banks of the embankment during the 2006 reconstruction. The banks of the embankment range between 10 and 13 feet in height. The site also includes disturbed areas and fill soils placed during the construction of Carriage Meadows Drive.

#### **6.5 Structural Features**

Structural features such as schistosity, folds, zones of contortion or crushing, joints, shear zones or faults were not observed on the site, in the surrounding area, or in the soil samples collected for laboratory testing.

#### **6.6 Surficial (Unconsolidated) Deposits**

Lake and pond sediments, swamp accumulations, sand dunes, marine terrace deposits, talus accumulations, creep, or slope wash were not observed on the site. Slump and slide debris were also not observed on the site. The alluvial deposits are non-marine terrace deposits that have been reworked from either conglomerates in the Dawson Formation up-valley along Jimmy Camp Creek or reworked from gravel-capped mesas from the Pleistocene.

## 6.7 Engineering Geology

Charles Robinson and Associates (1977) have mapped one environmental engineering unit at the site as:

- 2A – Stable alluvium, colluvium and bedrock on flat to gentle to moderate slopes (5 to 12%).

The Engineering Geology is presented in the Engineering and Geology Map, Figure 7.

## 6.8 Features of Special Significance

Features of special significance such as accelerated erosion, (advancing gully head, badlands, or cliff reentrants) were not observed on the property. Features indicating settlement or subsidence such as fissures, scarplets, and offset reference features were not observed on the property or surrounding areas.

Features indicating creep, slump, or slide masses in bedrock and surficial deposits were not observed on the property.

## 6.9 Drainage of Water and Groundwater

The overall topography of the site slopes down from the north to the south, southeast away from the FMIC Ditch and Jimmy Camp Creek. The FMIC and Jimmy Camp Creek are currently defined drainageways that are located along the eastern property boundary. It is anticipated the direction of groundwater is towards Jimmy Camp Creek. The ditch and creek are not anticipated to adversely impact the placement of the residences in the subdivision. Construction during land development and of the residential structures are not to encroach with in these areas.

Groundwater was encountered in engineering/geologic investigations, referenced above, at depths greater than 20 feet. The groundwater was not encountered at depths anticipated to affect basement foundation construction. Indications of groundwater or seasonally shallow groundwater were not observed in the test borings performed for this investigation at the time of the field observation or when checked five days subsequent to drilling.

# 7.0 ECONOMIC MINERAL RESOURCES

---

Under the provision of House Bill 1529, it was made a policy by the State of Colorado to preserve for extraction commercial mineral resources located in a populous county. Review of the *El Paso Aggregate Resource Evaluation Map, Master Plan for Mineral Extraction, Map 2* indicates the site is identified as valley fill comprised of sand and gravel with silt and clay deposited by water in one or a series of stream valley. Extraction of the sand and gravel resources are not considered to be economical compared to materials available elsewhere within the county.

According to the *Evaluation of Mineral and Mineral Fuel Potential of El Paso County State Mineral Lands*, the site is mapped within the Denver Basin Coal Region. However, the area of the site has been mapped "Poor" for coal resources, no active or inactive mines have been mapped in the area of the site. No metallic mineral resources have been mapped on the site.

## 8.0 IDENTIFICATION AND MITIGATION OF POTENTIAL GEOLOGIC CONDITIONS

---

The El Paso County Engineering Criteria Manual recognizes and delineates the difference between hazards and constraints. A geologic hazard is one of several types of adverse geologic conditions capable of causing significant damage or loss of property and life. Geologic hazards are defined in Section C.2.2 Sub-section E.1 of the ECM. A geologic constraint is one of several types of adverse geologic conditions capable of limiting or restricting construction on a particular site. Geologic constraints are defined in Section C.2.2 Sub-section E.2 of the ECM (1.15 Definitions of Specific Terms and Phrases). The following geologic constraints were considered in the preparation of this report, and are not are not anticipated to pose a significant risk to the proposed development:

- Avalanches
- Debris Flow-Fans/Mudslides
- Floodplains
- Ground Subsidence
- Landslides
- Rockfall
- Ponding water
- Steeply Dipping Bedrock
- Unstable or Potentially Unstable Slopes
- Scour, Erosion, accelerated erosion along creek banks and drainageways
- Springs and High Groundwater
- Corrosive Minerals

The following sections present geologic constraints that have been identified on the property:

### 8.1 Expansive Soils and Bedrock

Based on the test borings performed by RMG for this investigation and the previous geotechnical engineering/geologic investigation referenced above, the silty to clayey sand generally possesses low swell potential and the sandy clay generally possess low to moderate swell potential. Bedrock was not encountered in the test boring performed for this study, and is not anticipated to be encountered at depths that will impact the proposed development. Should expansive soils be encountered beneath foundations, mitigation will be required. It is anticipated that if these materials are encountered, they can readily be mitigated with typical construction practices common to this region of El Paso County, Colorado.

#### Mitigation

Shallow foundations are anticipated for structures within this development. Foundation design and construction typically can be adjusted for expansive soils. Mitigation of expansive soils and bedrock are typically accomplished by overexcavation and replacement with structural fill, subexcavation and replacement with on-site moisture-conditioned soils, and/or the installation of deep foundation systems, all of which are considered common construction practices for this area. The final determination of mitigation alternatives and foundation design criteria are to be determined in site-specific subsurface soil investigations for each lot.

Provided that appropriate mitigations and/or foundation design adjustments are implemented, the presence of expansive soils or bedrock (if encountered) is not considered to pose a risk to the proposed structures.

## **8.2 Hydrocompactive Soils (Moisture Sensitive Soils)**

Based on the test borings performed by RMG for this investigation and the previous geotechnical engineering/geologic investigations referenced above, the silty to clayey sand generally possesses low to moderate hydrocompactive potential and the sandy clay generally possesses low hydrocompactive potential. Should hydrocompactive soils be encountered beneath foundations, mitigation will be required. It is anticipated that if these materials are encountered they can readily be mitigated with typical construction practices common to this region of El Paso County, Colorado.

### Mitigation

Shallow foundations are anticipated for structures within this development. Foundation design and construction typically can be adjusted for hydrocompactive soils. If loose or hydrocompactive sands are encountered, mitigation can be accomplished by overexcavation and replacement with structural fill, subexcavation and replacement with on-site moisture-conditioned soils, the installation of deep foundation systems, and/or the use of a geogrid reinforced fill, all of which are considered common construction practices for this area. The final determination of mitigation alternatives and foundation design criteria are to be determined in site-specific subsurface soil investigations for each lot.

Provided that appropriate mitigations and/or foundation design adjustments are implemented, the presence of hydrocompactive soils is not considered to pose a risk to the proposed structures.

## **8.3 Drainageways – FMIC ditch and Jimmy Camp Creek**

Per the current Drainage Report for Carriage Meadows South, Filing No. 1, referenced in Appendix A, which included this parcel, Jimmy Camp Creek was reconstructed and realigned in 2006 within Lorson Ranch. The construction consisted of a trapezoidal channel section and armored creek banks with a sand bottom. The embankment and FMIC ditch were relocated along the western side of Jimmy Camp Creek concurrently with the creek improvements. According to the referenced documentation within the Drainage Report, *“all major drainage infrastructure has been constructed and there are no new requirements for channel/bridge improvements on Jimmy Camp Creek for development of Carriage Meadows South at Lorson Ranch Filing No. 1”*.

The FMIC ditch is a privately held and maintained irrigation canal. The water level inside the canal is reportedly controlled by personnel of the Fountain Mutual Irrigation Company (FMIC) and/or the water users. The water is typically maintained at a level intended to provide the required water to downstream users without overtopping the ditch. The sides of the ditch are reportedly maintained by personnel of the FMIC and/or water users. It is not anticipated the sides of the ditch will erode to the point that water would be released onto the proposed development.

### Mitigation

Additional mitigation for the lots along the FMIC ditch and Jimmy Camp Creek is not anticipated.

## 8.4 Faults and Seismicity

Based on review of the Earthquake and Late Cenozoic Fault and Fold Map Server provided by CGS located at <http://dnrwebmapgdev.state.co.us/CGSOnline/> and the recorded information dating back to November of 1900, Colorado Springs has not experienced a recorded earthquake with a magnitude greater than 1.6 during that time period. The nearest recorded earthquakes over 1.6 occurred in December of 1995 in Manitou Springs, which experienced magnitudes ranging between 2.8 to 3.5. Additional earthquakes over 1.6 occurred between 1926 and 2001 in Woodland Park, which experienced magnitudes ranging from 2.7 to 3.3. Both of these locations are in the vicinity of the Ute Pass Fault, which is greater than 10 miles from the subject site.

Earthquakes felt at this site will most likely result from minor shifting of the granite mass within the Pikes Peak Batholith, which includes pull from minor movements along faults found in the Denver basin. It is our opinion that ground motions resulting from minor earthquakes may affect structures (and the surrounding area) at this site if minor shifting were to occur.

### Mitigation

The Pikes Peak Regional Building Code, 2017 Edition, indicates maximum considered earthquake spectral response accelerations of 0.185g for a short period ( $S_s$ ) and 0.059g for a 1-second period ( $S_1$ ). Based on the results of our experience with similar subsurface conditions, we recommend the site be classified as Site Class B, with average shear wave velocities ranging from 2,500 to 5,000 feet per second for the materials in the upper 100 feet.

## 8.5 Radon

*"Radon Act 51 passed by Congress set the natural outdoor level of radon gas (0.4 pCi/L) as the target radon level for indoor radon levels.*

Southern El Paso County and the 80925 zip code located in Lorson Ranch, has an EPA assigned Radon Zone of 1. A radon zone of 1 predicts an average indoor radon screening level greater than 4 pCi/L, which is above the recommended levels assigned by the EPA. Black Forest is located in a high risk area of the country. *The EPA recommends you take corrective measures to reduce your exposure to radon gas.*

Most of Colorado is generally considered to have the potential of high levels of radon gas, based on the information provided at: [http://county-radon.info/CO/El\\_Paso.html](http://county-radon.info/CO/El_Paso.html). There is not believed to be unusual hazardous levels of radon from naturally occurring sources at this site.

### Mitigation

Radon hazards are best mitigated at the building design and construction phases. Providing increased ventilation of basements, crawlspaces, creating slightly positive pressures within structures, and sealing of joints and cracks in the foundations and below-grade walls can help mitigate radon hazards.

## 8.6 Erosion

Due to the fine-grain nature of the soils on the site, the upper sands encountered at the site are susceptible to erosion by wind and flowing water.

#### Mitigation:

Minor wind erosion and dust problems may arise during and immediately after construction. If the problem becomes severe during this time, watering of the cut areas may be required to control dust. Installation of erosion protection or vegetation after completion of the structures is anticipated to mitigate the majority of the erosion and dust problems.

### **8.7 Fill Soils**

Fill soils were encountered at the time of drilling. If fill soils are encountered, they may be considered unsuitable for a variety of reasons. These include (but are not limited to) non-engineered fills, fill soils containing trash or debris, fill soils that appear to have been improperly placed and/or compacted, etc. If unsuitable soils are encountered during the site-specific Subsurface Soil Investigation and/or the Open Excavation Observation, they may require removal (overexcavation) and replacement with compacted structural fill.

Based on review of the Kumar & Associates, Inc compaction testing and the construction plans for Jimmy Camp Creek Realignment the fill soils encountered in this area will be considered "engineered". The fill soils should be acceptable for the overlot grading process. Based on our review of these reports, it appears that the fill soils described above were (in general) placed with adequate compactive effort. However, even in approved fill soils, isolated areas of unsuitable fill may exist.

#### Mitigation

If unsuitable fill soils are encountered during construction, they should be removed (overexcavated) and replaced with compacted structural fill. The zone of overexcavation shall extend to the bottom of the unsuitable fill zone and shall extend at least that same distance beyond the building perimeter (or lateral extent of any fill, if encountered first). Provided that this recommendation is implemented, the presence of this fill is not considered to pose a risk to proposed structures.

### **8.8 Proposed Grading, Erosion Control, Cuts and Masses of Fill**

The Early Overlot Grading and Erosion Control Plan for Carriage Meadows South was reviewed and considered in the preparation of this report. Limited cuts and fills are proposed. Based on the test borings for this investigation, the excavations are anticipated encounter silty to clayey sand with interbedded sandy clay. The on-site soils can be used as site grading fill, though use of the clay should be avoided in areas where the proposed foundations are not anticipated to penetrate through the overlot grading fill.

Prior to placement of overlot fill or removal and recompaction of the existing materials, topsoil, low-density native soil, fill and organic matter should be removed from the fill area. The subgrade should be scarified, moisture conditioned to within 2% of the optimum moisture content, and recompacted to the same degree as the overlying fill to be placed. The placement and compaction of fill should be periodically observed and tested by a representative of RMG during construction.

#### Mitigation:

We anticipate that the deepest excavation cuts for basement level construction will be approximately 6 to 8 feet below the existing ground surface. We believe the surficial soils will classify as Type C materials as defined by OSHA in 29CFR Part 1926, dated January 2, 1990. OSHA requires temporary slopes made in Type C materials be laid back at ratios no steeper than 1.5:1 (horizontal to vertical) unless the excavation is shored or braced. Long term cut slopes in the upper soil should be limited to no

steeper than 3:1 (horizontal to vertical). Flatter slopes will likely be necessary should groundwater conditions occur. It is recommended that long term fill slopes be no steeper than 3:1 (horizontal to vertical).

## 9.0 BEARING OF GEOLOGIC CONDITIONS UPON PROPOSED DEVELOPMENT

---

Geologic hazards (as described in Section 8.0 of this report) were not found to be present at this site. Geologic constraints (also as described in section 8.0 of this report) such as: expansive and hydrocompactive soils, faults, seismicity, radon, erosion and fill soils were found on the site. It is our opinion that the existing geologic and engineering conditions can be satisfactorily mitigated through proper engineering and design contraction practices and avoidance when deemed necessary.

## 10.0 BURIED UTILITIES

---

Based upon the conditions encountered in the test borings, we anticipate that the soils encountered in individual utility trench excavations will consist of native silty to clayey sand with interbedded sandy clay. It is anticipated the sands will be encountered at loose to medium dense relative densities, the sandy clay at stiff to very stiff densities and sandstone (if encountered) at medium hard to hard relative densities. Bedrock conditions are not anticipated within the utility trenches.

We believe the sand will classify as Type C materials and the clay as Type B materials as defined by OSHA in 29 CFR Part 1926. OSHA requires that temporary excavations made in Type B and C materials be laid back at ratios no steeper than 1:1 (horizontal to vertical) and 1½:1 (horizontal to vertical), respectively, unless the excavation is shored and braced. Excavations deeper than 20 feet, or when water is present, should always be braced or the slope designed by a professional engineer.

## 11.0 PAVEMENTS

---

The proposed roadways with in this development will require a new pavement design prepared in accordance with the El Paso County regulations.

The site plan provided by Thomas and Thomas has the interior roadways classified as “private drives”. Exterior roadways surrounding the proposed new development are proposed to be classified as Urban/Residential Local and/or Non-Residential Collector. It is our assumption that the “private drives” will be classified as Local in accordance with Appendix D of the El Paso County Engineering Criteria Manual. ***The actual pavement section design for individual streets will be completed following overlot grading and rough cutting of the street subgrade.***

The Lorson Ranch area has generally preferred to construct the roadways with a composite roadway section consisting of Hot Mix Asphalt over Cement-Treated Subgrade (CTS). For purposes of this report, we anticipate the subgrade soils will primarily have American Association of State Highway and Transportation Officials (AASHTO) Soil Classifications of A-6(3), A-3(0) and A-1-b with an estimated design subgrade "R-values" on the order of approximately 5 to 15.

Pavement materials should be selected, prepared, and placed in accordance with the El Paso County specification and the Pikes Peak Region Asphalt Paving Specifications. Tests should be performed in accordance with the applicable procedures presented in the final design.

## 12.0 ANTICIPATED FOUNDATION SYSTEMS

---

Based on the information presented previously, conventional shallow foundation systems consisting of standard spread footings/stemwalls are anticipated to be suitable for the proposed residential structures. It is our understanding that basement excavations are proposed and the anticipated cut will be approximately 6 to 8 feet below the final ground surface not including overexcavation, if needed.

Expansive clystone was not encountered in the test borings performed for this study. However, interbedded seams of sandy clay are anticipated. If expansive soils are encountered near foundation or floor slab bearing levels, overexcavation and replacement with nonexpansive structural fill will be required. Overexcavation depths of 3 to 4 feet are typical for the soil conditions encountered. However, the final overexcavation depths may vary, and are to be determined in site-specific Subsurface Soil Investigations and confirmed at the time of the Open Excavation Observations for each lot.

If loose sands are encountered, they may require additional compaction to achieve the allowable bearing pressure as indicated in a site specific Subsurface Soil Investigation. In some cases, removal and recompaction may be required for loose soils. Similarly, if shallow groundwater conditions are encountered and result in unstable soils unsuitable for bearing of residential foundations, these soils may require stabilization prior to construction of foundation components.

**The foundation systems for the attached single family structures should be designed and constructed based upon recommendations developed in a site-specific Subsurface Soil Investigation.** The recommendations presented in the Subsurface Soil Investigation should be verified following the excavations of each structure and evaluation of the building loads.

### 12.1 Subexcavation and Moisture-Conditioned Fill

Based upon the field exploration and laboratory testing for this development and surrounding developments, subexcavation and replacement is not anticipated. However, prior to performing excavation and/or filling operations, vegetation, organic and deleterious material shall be cleared and disposed of in accordance with applicable requirements. The excavation should extend to a minimum depth below and laterally beyond the bottom of foundations as determined based the final grading plans.

### 12.2 Uncontrolled Fill

If undocumented fill is encountered during construction of the structures, it will be assumed that this fill was not moisture conditioned and compacted in a manner consistent with the **Structural Fill** recommendations contained within this report, unless appropriate documentation can be provided. If such fill is encountered, it is not considered suitable for support of shallow foundations. This unsuitable fill will require removal (overexcavation) and replacement with non-expansive, granular structural fill below foundation components and floor slabs. The structural fill should be observed and tested during placement as indicated under the **Structural Fill** section of this report, to ensure proper compaction.



Following completion of the overexcavation and moisture conditioning process, it is imperative that the "as-compacted" moisture content be maintained prior to construction.

### **12.3 Foundation Stabilization**

Groundwater was not encountered in the test boring performed for this study. Based on a review of previous geotechnical engineering/geologic investigations in the area, it is anticipated the groundwater will have adequate separation from the bottom of the proposed basement foundation components and floor slabs. However, if moisture conditions encountered at the time of the foundation excavation result in water flow into the excavation and/or destabilization of the foundation bearing soils, stabilization techniques should be implemented. Various stabilization methods can be employed, and can be discussed at the time of construction. However, a method that affords potentially a reduced amount of overexcavation (versus other methods) and provides increased performance under moderately to severely unstable conditions is the use of a layered geogrid and structural fill system.

Additionally, if groundwater were to flow into the excavation, a geosynthetic vertical drain and an overexcavation perimeter drain may be required around the lower portions of the excavation to allow for installation of the layered geogrid and structural fill system.

### **12.4 Foundations Drains**

A subsurface perimeter drain is recommended around portions of the structures which will have habitable or storage space located below the finished ground surface. This includes crawlspace areas but not the walkout trench, if applicable.

Shallow groundwater conditions were not encountered in the test boring performed for this study or the previously reviewed geotechnical engineering/geologic investigations. Depending on the conditions encountered during the site-specific Subsurface Soil Investigation and the conditions observed at the time of the Open Excavation Observation, additional subsurface drainage systems may be recommended.

One such system is an underslab drainage layer to help intercept groundwater before it enters the slab area should the groundwater levels rise. In general, if groundwater was encountered within 4 to 6 feet of the proposed basement slab elevation, an underslab drain should be anticipated. Another such system would consist of a subsurface drain and/or vertical drain board placed around the perimeter of the overexcavation to help intercept groundwater and allow for proper placement and compaction of the replacement structural fill. Careful attention should be paid to grade and discharge of the drain pipes of these systems.

It must be understood that the drain systems are designed to intercept some types of subsurface moisture and not others. Therefore, the drains could operate properly and not mitigate all moisture problems relating to foundation performance or moisture intrusion into the basement area.

### **12.5 Granular Structural Fill**

Areas to receive granular (non-expansive) structural fill should have topsoil, organic material, or debris removed. The upper 6 inches of the exposed surface soils should be scarified and moisture conditioned to facilitate compaction (usually within 2 percent of the optimum moisture content) and compacted to a minimum of 95 percent of the maximum dry density as determined by the Standard Proctor test (ASTM

D-698) or to a minimum of 92 percent of the maximum dry density as determined by the Modified Proctor test (ASTM D-1557) prior to placing structural fill.

Structural fill placed on slopes should be benched into the slope. Maximum bench heights should not exceed 4 feet, and bench widths should be wide enough to accommodate compaction equipment.

Structural fill shall consist of granular, non-expansive material. It should be placed in loose lifts not exceeding 8 to 12 inches, moisture conditioned to facilitate compaction (usually within 2 percent of the optimum moisture content) and compacted to a minimum of 92 percent of the maximum dry density as determined by the Modified Proctor test, ASTM D-1557. The materials should be compacted by mechanical means.

Materials used for structural fill should be approved by RMG prior to use. Structural fill should not be placed on frozen subgrade or allowed to freeze during moisture conditioning and placement.

## **12.6 Moisture-Conditioned Structural Fill**

Areas to receive moisture-conditioned expansive soils used as structural fill should have topsoil, organic material, or debris removed. The upper 6 inches of the exposed surface soils should be scarified and moisture conditioned to facilitate compaction (usually within 2 percent of the optimum moisture content) and compacted to a minimum of 95 percent of the maximum dry density as determined by the Standard Proctor test (ASTM D-698) or to a minimum of 92 percent of the maximum dry density as determined by the Modified Proctor test (ASTM D-1557) prior to placing structural fill.

Moisture-conditioned structural fill placed on slopes should be benched into the slope. Maximum bench heights should not exceed 4 feet, and bench widths should be wide enough to accommodate compaction equipment.

Moisture conditioned structural fill shall consist of a moisture-conditioned, on-site cohesive fill material. The fill material shall be moisture conditioned and replaced as follows:

- Fill shall be free of deleterious material and shall not contain rocks or cobbles greater than 6 inches in diameter.
- Fill materials shall be moisture-conditioned to a minimum of 1 percent to 4 percent above optimum moisture content (as determined by the Standard Proctor test, ASTM D-698), with an average of not less than 1 1/2 percent above optimum moisture content.
- The moisture-conditioned materials should be placed in maximum 6" compacted lifts. These materials should be compacted to a minimum of 95 percent of the maximum dry density as determined by the Standard Proctor test (ASTM D-698). Material not meeting the above requirements shall be reprocessed.

Materials used for moisture-conditioned structural fill should be approved by RMG prior to use. Moisture-conditioned structural fill should not be placed on frozen subgrade or allowed to freeze during moisture conditioning and placement.

To verify the condition of the compacted soils, density tests should be performed during placement. The first density tests should be conducted when 24 inches of fill have been placed.

## 13.0 ADDITIONAL STUDIES

---

The findings, conclusions and recommendations presented in this report were provided to evaluate the suitability of the site for future development. Unless indicated otherwise, the test borings, laboratory test results, conclusions and recommendations presented in this report are not intended for use for design and construction.

***A site-specific Subsurface Soil Investigation will be required for all proposed structures.***

To develop recommendations for construction of the proposed roadways, a pavement design investigation should be performed. This investigation should consist of additional test borings, soil laboratory testing and specific recommendations for the design and construction of roadway pavement sections.

## 14.0 CONCLUSIONS

---

Based upon our evaluation of the geologic conditions, it is our opinion that the proposed development is feasible. The geologic conditions identified (expansive and hydrocompactive soils, seismicity, radon, erosion and fill soils) are not considered unusual for the Front Range region of Colorado. Mitigation of geologic conditions is most effectively accomplished by avoidance. However, where avoidance is not a practical or acceptable alternative, geologic conditions should be mitigated by implementing appropriate planning, engineering, and local construction practices.

***The foundation systems for the attached single family structures should be designed and constructed based upon recommendations developed in a site-specific Subsurface Soil Investigation.***

Foundation selection and design should consider the potential for subsurface expansive soil-related movements. Mitigation techniques commonly used in the El Paso County area include overexcavation and replacement with structural fill, subexcavation and replacement with on-site moisture-conditioned soils, and/or the installation of deep foundation systems all of which are considered common construction practices for this area.

We believe the surficial sand soils will classify as Type C materials and the clay soils will classify as Type B as defined by OSHA in 29CFR Part 1926, date January 2, 1990. OSHA requires temporary slopes made in Type C materials be laid back at ratios no steeper than 1.5:1 (horizontal to vertical) and slopes made in Type B materials be laid back at ratios no steeper than 1:1 (horizontal to vertical) unless the excavation is shored or braced. Flatter slopes will likely be necessary should groundwater conditions occur.

Long term cut slopes in the upper soil should be limited to no steeper than 3:1 (horizontal to vertical). Flatter slopes will likely be necessary should groundwater conditions occur. It is recommended that long term fill slopes be no steeper than 3:1 (horizontal to vertical).

Revisions and modifications to the conclusions and recommendations presented in this report may be issued subsequently by RMG based upon additional observations made during grading and construction which may indicate conditions that require re-evaluation of some of the criteria presented in this report.

## 15.0 CLOSING

---

This report is for the exclusive purpose of providing geologic hazards information and preliminary geotechnical engineering recommendations. The scope of services did not include, either specifically or by implication, evaluation of wild fire hazards, environmental assessment of the site, or identification of contaminated or hazardous materials or conditions. Development of recommendations for the mitigation of environmentally related conditions, including but not limited to, biological or toxicological issues, are beyond the scope of this report. If the owner is concerned about the potential for such contamination or conditions, other studies should be undertaken.

This report has been prepared for **Landhuis Company** in accordance with generally accepted geotechnical engineering and engineering geology practices. The conclusions and recommendations in this report are based in part upon data obtained from review of available topographic and geologic maps, review of available reports of previous studies conducted in the site vicinity, a site reconnaissance, and research of available published information, soil test borings, soil laboratory testing, and engineering analyses. The nature and extent of variations may not become evident until construction activities begin. If variations then become evident, RMG should be retained to re-evaluate the recommendations of this report, if necessary.

Our professional services were performed using that degree of care and skill ordinarily exercised, under similar circumstances, by geotechnical engineers and engineering geologists practicing in this or similar localities. RMG does not warrant the work of regulatory agencies or other third parties supplying information which may have been used during the preparation of this report. No warranty, express or implied, is made by the preparation of this report. Third parties reviewing this report should draw their own conclusions regarding site conditions and specific construction techniques to be used on this project.

If we can be of further assistance in discussing the contents of this report or analysis of the proposed development, from a geotechnical engineering point-of-view, please feel free to contact us.

## FIGURES



REFERENCE  
NOT TO SCALE



ROCKY MOUNTAIN GROUP

Southern Office  
Colorado Springs, CO  
80918  
(719) 548-0600  
Central Office:  
Englewood, CO 80112  
(303) 688-9475  
Northern Office:  
Greeley / Evans, CO 80620  
(970) 330-1071

## SITE VICINITY MAP

LOTS 1-50  
CARRIAGE MEADOWS SOUTH AT  
LORSON RANCH, FILING NO. 2  
EL PASO COUNTY, CO  
LANDHUIS COMPANY

JOB No. 172445

FIG No. 1

DATE 10-7-2019

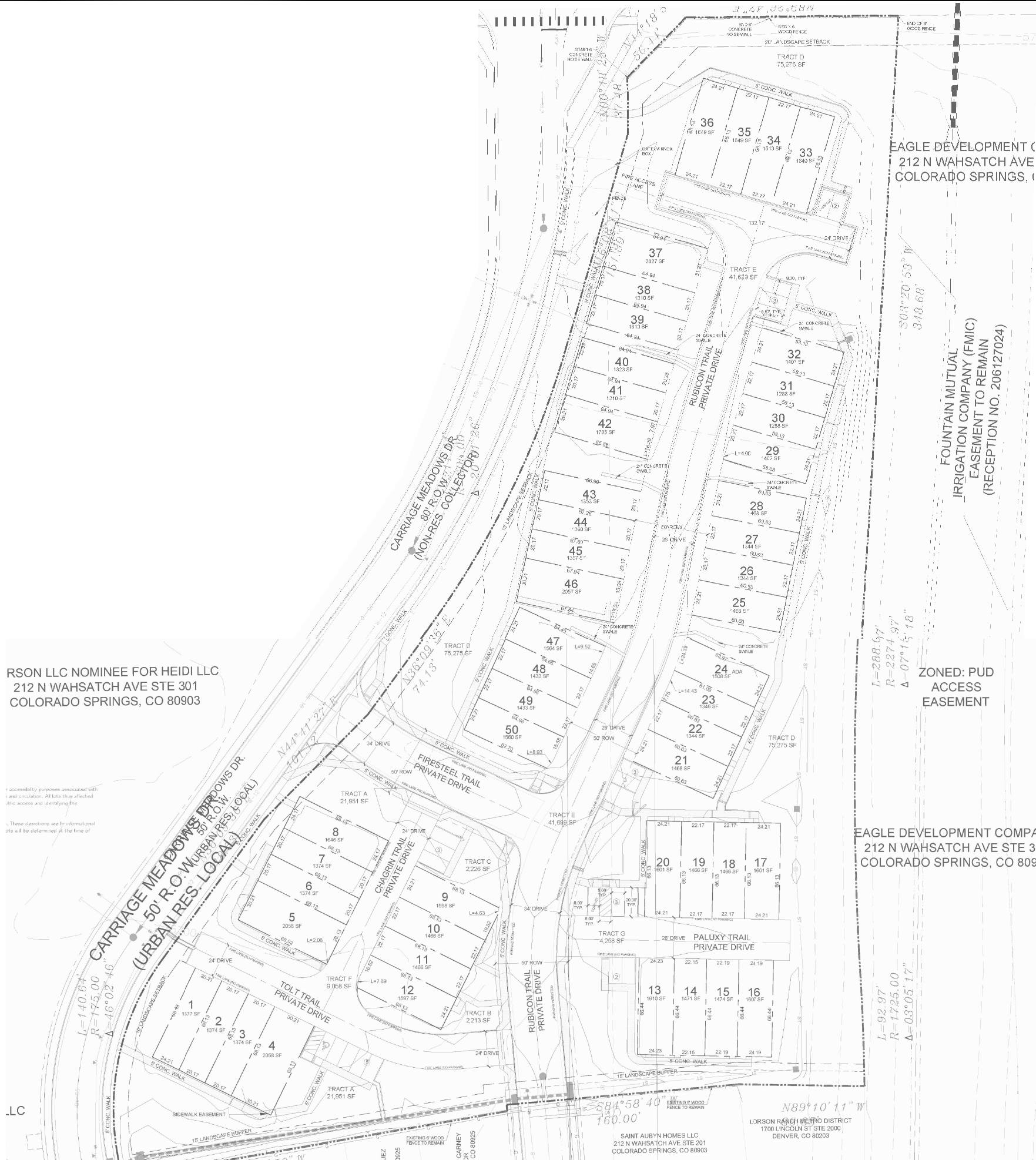

LRSON LLC NOMINEE FOR HEIDI LLC  
212 N WAHSATCH AVE STE 301  
COLORADO SPRINGS, CO 80903

For accessibility purposes associated with  
and consultation. All lots being affected  
also access and identifying line.

These depictions are for informational  
only and will be determined at the time of

EAGLE DEVELOPMENT COMP  
212 N WAHSATCH AVE  
COLORADO SPRINGS, CO 80903

FOUNTAIN MUTUAL  
IRRIGATION COMPANY (FMIC)  
EASEMENT TO REMAIN  
(RECEPTION NO. 206127024)

ZONED: PUD  
ACCESS  
EASEMENT

EAGLE DEVELOPMENT COMP  
212 N WAHSATCH AVE STE 301  
COLORADO SPRINGS, CO 80903

SAINT AUBYN HOMES LLC  
212 N WAHSATCH AVE STE 201  
COLORADO SPRINGS, CO 80903

LORSON RANCH METRO DISTRICT  
1700 LINCOLN ST STE 2000  
DENVER, CO 80203



NOT TO SCALE

BASE MAP PROVIDED BY: THOMAS AND THOMAS

JOB No. 172445



ROCKY MOUNTAIN GROUP

Southern Office  
Colorado Springs, CO  
80918  
(719) 548-0600  
Central Office  
Englewood, CO 80112  
(303) 688-9475  
Northern Office  
Greeley / Evans, CO 80620  
(970) 330-1071  
Woodland Park Office  
(719) 687-6077  
Monument Office  
(719) 488-2145  
Pueblo / Canon City  
(719) 544-7750

LOTS 1-50  
CARRIAGE MEADOWS SOUTH AT  
LORSON RANCH, FILING NO. 2  
EL PASO COUNTY, CO  
LANDHUIS COMPANY

ENGINEER:	TFM
DRAWN BY:	KZ
CHECKED BY:	TFM
ISSUED:	10-1-2019
REVISION:	DATE:
	JOB #:

PROPOSED LOT  
LAYOUT

SHEET No.  
**FIG-2**

# SOILS DESCRIPTION



SANDY CLAY



SILTY SAND

UNLESS NOTED OTHERWISE, ALL LABORATORY  
TESTS PRESENTED HEREIN WERE PERFORMED BY:  
RMG - ROCKY MOUNTAIN GROUP  
2910 AUSTIN BLUFFS PARKWAY  
COLORADO SPRINGS, COLORADO

## SYMBOLS AND NOTES



XX

STANDARD PENETRATION TEST - MADE BY DRIVING A SPLIT-BARREL SAMPLER INTO THE SOIL BY DROPPING A 140 LB. HAMMER 30", IN GENERAL ACCORDANCE WITH ASTM D-1586. NUMBER INDICATES NUMBER OF HAMMER BLOWS PER FOOT (UNLESS OTHERWISE INDICATED).



XX

UNDISTURBED CALIFORNIA SAMPLE - MADE BY DRIVING A RING-LINED SAMPLER INTO THE SOIL BY DROPPING A 140 LB. HAMMER 30", IN GENERAL ACCORDANCE WITH ASTM D-3550. NUMBER INDICATES NUMBER OF HAMMER BLOWS PER FOOT (UNLESS OTHERWISE INDICATED).



FREE WATER TABLE



DEPTH AT WHICH BORING CAVED



BULK DISTURBED BULK SAMPLE



AUG AUGER "CUTTINGS"

4.5

WATER CONTENT (%)

ROCKY MOUNTAIN GROUP

Architectural  
Structural  
Forensics



Geotechnical  
Materials Testing  
Civil, Planning

Colorado Springs, (Corporate Office)  
2910 Austin Bluffs Parkway  
Colorado Springs, CO 80918  
(719) 548-0800

SOUTHERN COLORADO, DENVER METRO, NORTHERN COLORADO









## EXPLANATION OF TEST BORING LOGS

JOB No. 172445

FIGURE No. 3

DATE 10/7/19



TEST BORING: 1 DATE DRILLED: 8/29/19 NO GROUNDWATER ON 9/3/19	DEPTH (IN)	SYMBOL	SAMPLES	BLOWS PER FT.	WATER CONTENT %	
CLAY, SANDY, brown, medium dense, moist	5			20	11.2	
SAND, SILTY, light brown, loose, moist	10			8	7.3	
CLAY, SANDY, light brown, stiff, moist	15			15	2.8	
SAND, SILTY, with gravel, light brown, medium dense, moist	20			17	3.2	

ROCKY MOUNTAIN GROUP

Architectural  
Structural  
Forensics



Colorado Springs - (Corporate Office)  
2910 Austin Bluffs Parkway  
Colorado Springs, CO 80918  
(719) 548-0600

SOUTHERN COLORADO, DENVER METRO, NORTHERN COLORADO

Geotechnical  
Materials Testing  
Civil, Planning

## TEST BORING LOG

JOB No. 172445

FIGURE No. 4

DATE 10/7/19

Test Boring No.	Depth	Water Content (%)	Dry Density (pcf)	Liquid Limit	Plasticity Index	% Retained No.4 Sieve	% Passing No. 200 Sieve	FHA Expansion Pressure (psf)	% Swell/ Collapse	USCS Classification
1	4.0	11.2		28	11	0.3	54.1			CL
1	9.0	7.3		NP	NP	0.0	8.1			SP-SM
1	14.0	2.8								
1	19.0	3.2								

ROCKY MOUNTAIN GROUP

Architectural  
Structural  
Forensics



Geotechnical  
Materials Testing  
Civil, Planning

*Colorado Springs: (Corporate Office)*  
2910 Austin Bluffs Parkway  
Colorado Springs, CO 80918  
(719) 548-0600

SOUTHERN COLORADO, DENVER METRO, NORTHERN COLORADO

## SUMMARY OF LABORATORY TEST RESULTS

JOB No. 172445  
FIGURE No. 5  
PAGE 1 OF 1  
DATE 10/7/19

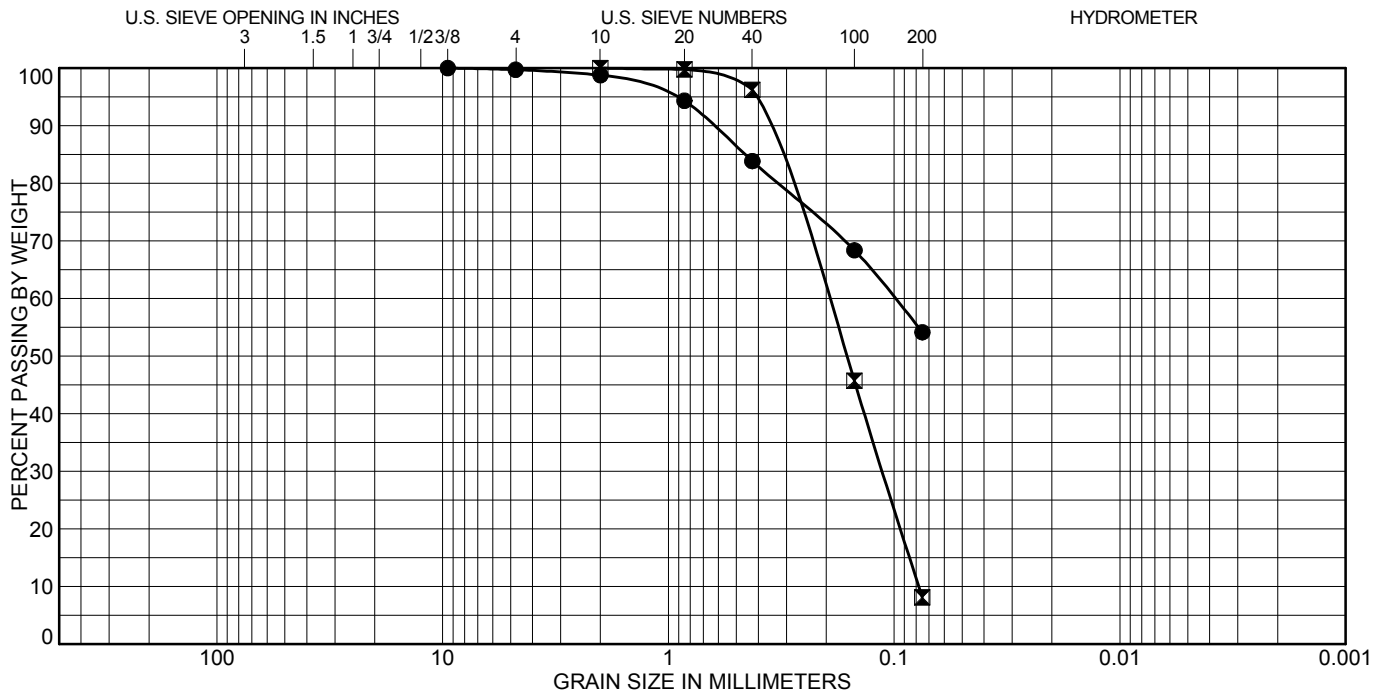

COBBLES	GRAVEL		SAND			SILT OR CLAY
	coarse	fine	coarse	medium	fine	

Test Boring	Depth (ft)	Classification	LL	PL	PI
● 1	4.0	<b>SANDY LEAN CLAY (CL)</b>	<b>28</b>	<b>17</b>	<b>11</b>
✕ 1	9.0	<b>POORLY GRADED SAND with SILT (SP-SM)</b>	<b>NP</b>	<b>NP</b>	<b>NP</b>

Test Boring	Depth (ft)	%Gravel	%Sand	%Silt	%Clay
● 1	4.0	<b>0.3</b>	<b>45.6</b>	<b>54.1</b>	
✕ 1	9.0	<b>0.0</b>	<b>91.9</b>	<b>8.1</b>	

ROCKY MOUNTAIN GROUP



Architectural  
Structural  
Forensics

Geotechnical  
Materials Testing  
Civil, Planning

Colorado Springs: (Corporate Office)

2910 Austin Bluffs Parkway

Colorado Springs, CO 80918

(719) 548-0600

SOUTHERN COLORADO, DENVER METRO, NORTHERN COLORADO

## SOIL CLASSIFICATION DATA

JOB No. 172445

FIGURE No. 6

DATE 10/7/19

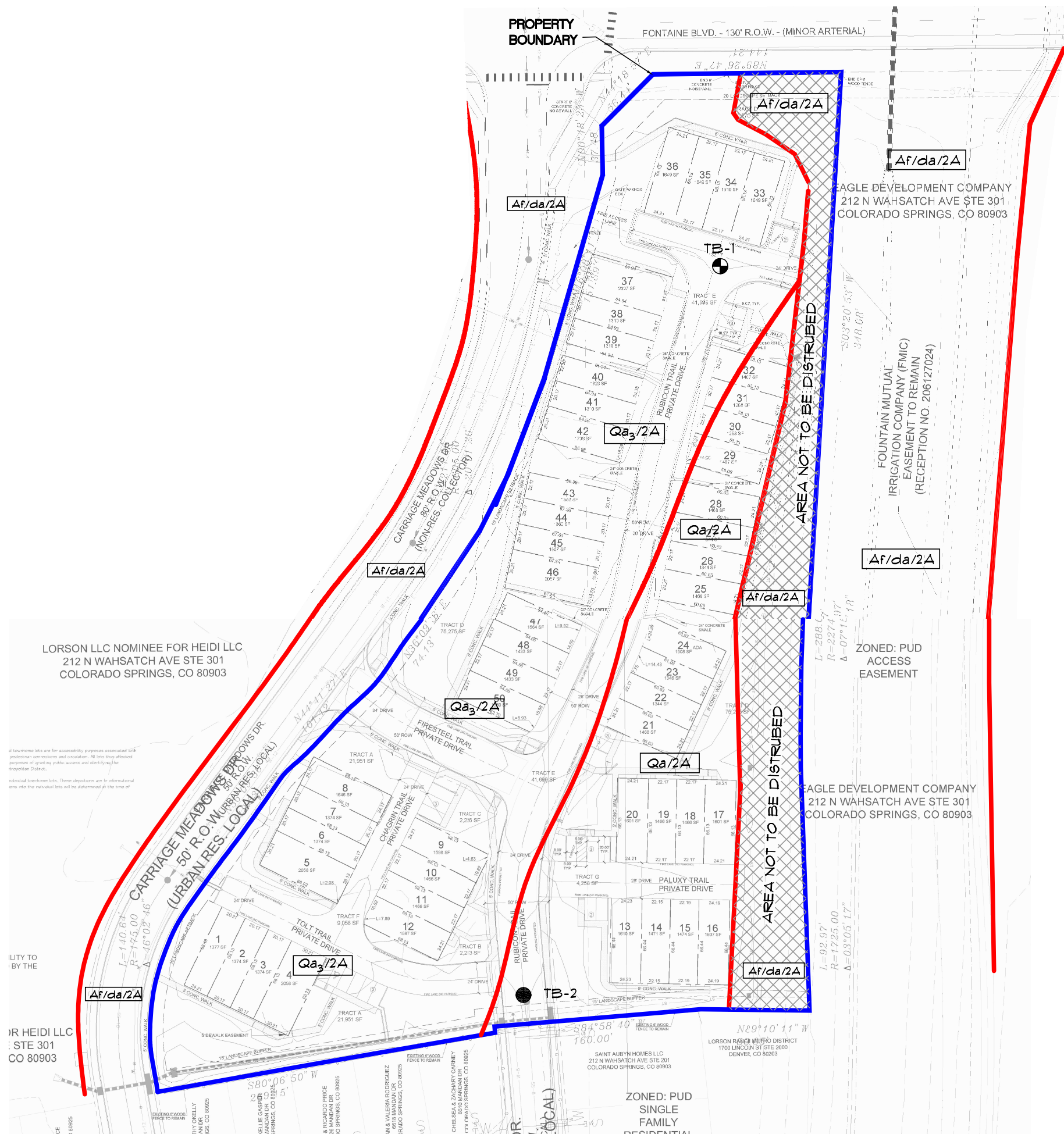

### Geologic

**Qa<sub>3</sub>** - Alluvium three: well sorted sand and clayey to silty sand with gravel lenses. Forms broad terraces along Jimmy Camp Creek. The estimated depth of this unit is 50 feet.

**Qa** - Alluvium undivided: sand and clayey to silty sand with thin gravel lenses. The unit is prominent along the floor of Jimmy Camp Creek. The alluvium was encountered in the test borings performed by RMG up to a depth of 29 feet.

**Af/da** - fill placed along the banks of the FMIC ditch during the 2006 reconstruction. Includes disturbed areas that may have occurred placed during the construction of Carriage Meadows Drive.

### Engineering

**2A** - stable alluvium, colluvium and bedrock on gentle to moderate slopes

 Banks of the FMIC ditch that are not to be disturbed during construction

 DENOTES APPROXIMATE LOCATION OF TEST BORING PERFORMED FOR THIS INVESTIGATION

 DENOTES APPROXIMATE LOCATION OF TEST BORING PERFORMED BY RMG- ROCKY MOUNTAIN GROUP, JOB NO. 152421, LAST AMENDED OCTOBER 1, 2016



NOT TO SCALE

BASE MAP PROVIDED BY: THOMAS AND THOMAS

JOB No. 172445



ROCKY MOUNTAIN GROUP

#### Southern Office

Colorado Springs, CO  
80918

(719) 548-0600

#### Central Office:

Englewood, CO 80112

(303) 688-9475

#### Northern Office:

Greeley / Evans, CO 80620

(970) 330-1071

#### Woodland Park Office:

(719) 687-6077

#### Monument Office:

(719) 488-2145

#### Pueblo / Canon City:

(719) 544-7750

LOTS 1-50  
CARRIAGE MEADOWS SOUTH AT  
LORSON RANCH, FILING NO. 2  
EL PASO COUNTY, CO  
LANDHUIS COMPANY

ENGINEER: TFM

DRAWN BY: KZ

CHECKED BY: TFM

ISSUED: 10-1-2019

REVISION: DATE:

JOB #:

ENGINEERING AND  
GEOLOGY MAP

SHEET No.

FIG-7



NOT TO SCALE  
BASE MAP PROVIDED BY: USDA



ROCKY MOUNTAIN GROUP

Southern Office  
Colorado Springs, CO  
80918  
(719) 548-0600  
Central Office:  
Englewood, CO 80112  
(303) 688-9475  
Northern Office:  
Greeley / Evans, CO 80620  
(970) 330-1071

## USDA SOILS SURVEY MAP

LOTS 1-50  
CARRIAGE MEADOWS SOUTH AT  
LORSON RANCH, FILING NO. 2  
EL PASO COUNTY, CO  
LANDHUIS COMPANY

JOB No. 172445

FIG No. 8

DATE 10-7-2019



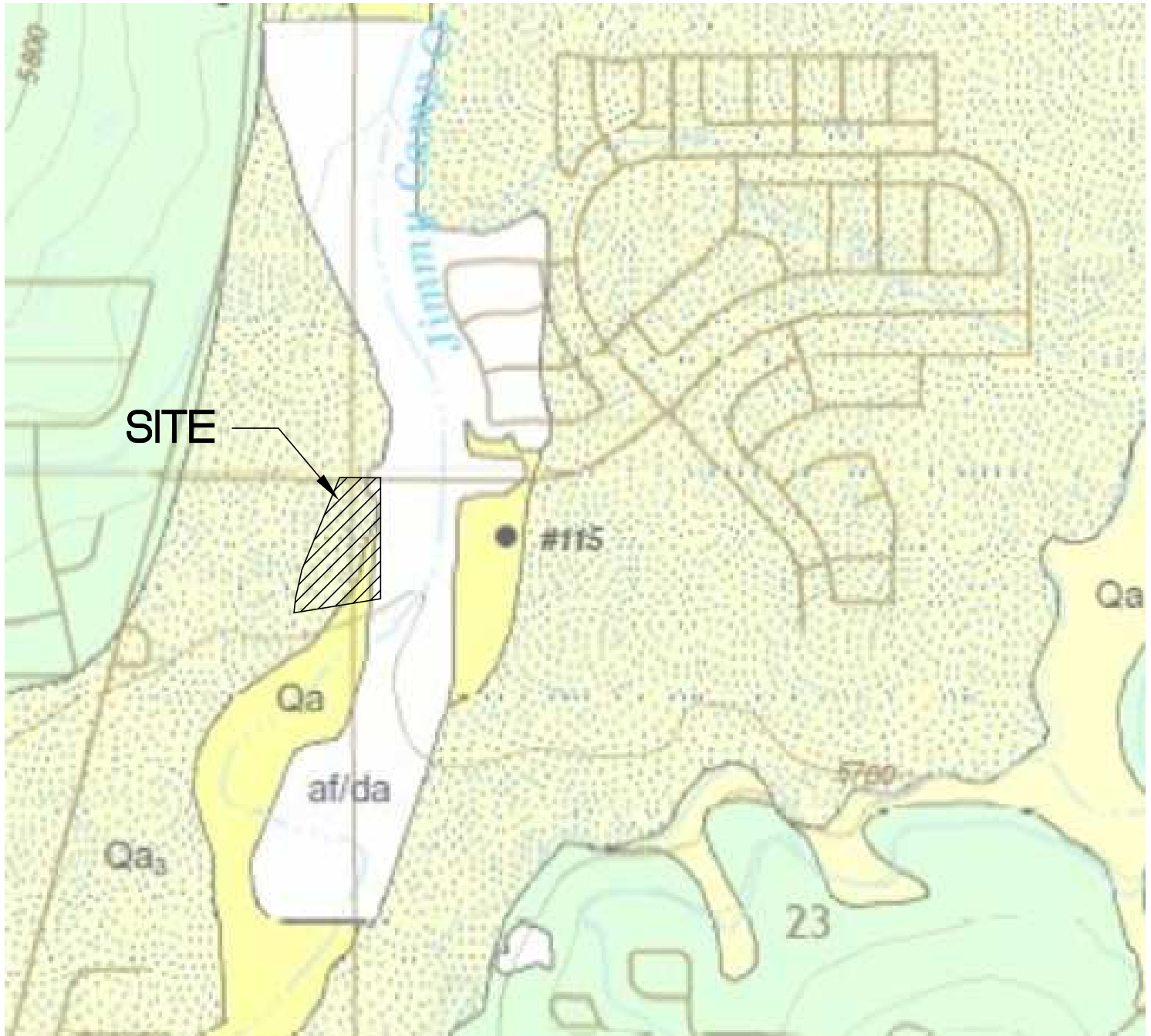

NOT TO SCALE  
BASE MAP PROVIDED BY: CGS



ROCKY MOUNTAIN GROUP

Southern Office  
Colorado Springs, CO  
80918  
(719) 548-0600  
Central Office:  
Englewood, CO 80112  
(303) 688-9475  
Northern Office:  
Greeley / Evans, CO 80620  
(970) 330-1071

## FOUNTAIN QUADRANGLE

LOTS 1-50  
CARRIAGE MEADOWS SOUTH AT  
LORSON RANCH, FILING NO. 2  
EL PASO COUNTY, CO  
LANDHUIS COMPANY

JOB No. 172445

FIG No. 9

DATE 10-7-2019



NOT TO SCALE  
BASE MAP PROVIDED BY: FEMA



ROCKY MOUNTAIN GROUP

Southern Office  
Colorado Springs, CO  
80918  
(719) 548-0600  
Central Office:  
Englewood, CO 80112  
(303) 688-9475  
Northern Office:  
Greeley / Evans, CO 80620  
(970) 330-1071

## FEMA MAP

LOTS 1-50  
CARRIAGE MEADOWS SOUTH AT  
LORSON RANCH, FILING NO. 2  
EL PASO COUNTY, CO  
LANDHUIS COMPANY

JOB No. 172445

FIG No. 10

DATE 10-7-2019

## APPENDIX A

### Additional Reference Documents

1. *PUD & Preliminary Plan, Carriage Meadows South at Lorson Ranch, Filing No. 2, El Paso County, Colorado*, prepared by Thomas and Thomas., Project No. 2816.16, last dated April 11, 2019.
2. *Carriage Meadows South Early Overlot Grading and Erosion Control Plan, El Paso County Colorado*, prepared by Core Engineering Group, Project No. 100.030, last dated August 10, 2017.
3. *Final Drainage Plan Carriage Meadows South at Lorson Ranch Filing No., SF 17-011*, prepared by Core Engineering Group, Project No. 100.030, last dated August 10, 2017.
4. *Flood Insurance Rate Map, El Paso County, Colorado and Unincorporated Areas, Community Panel No. 081041C0729G*, Federal Emergency Management Agency (FEMA), effective December 7, 2018.
5. *Flood Insurance Rate Map, El Paso County, Colorado and Unincorporated Areas, Community Panel No. 081041C957F*, Federal Emergency Management Agency (FEMA), effective December 7, 2018, revised to reflect LOMR effective August 29, 2007.
6. *Geologic Map of the Fountain quadrangle, El Paso County, Colorado*, Jonathan L. White, Kassandra O. Lindsey, Matthew L. Morgan, and Shannon A. Mahan. Colorado Geological Survey Open-File Report OF-17-05.
7. *Fountain, Quadrangle, Environmental and Engineering Geologic Map for Land Use*, compiled by Dale M. Cochran, Charles S. Robinson & Associates, Inc., Golden, Colorado, 1977.
8. *Fountain, Quadrangle, Map of Potential Geologic Hazards and Surficial Deposits*, compiled by Dale M. Cochran, Charles S. Robinson & Associates, Inc., Golden, Colorado, 1977.
9. *Pikes Peak Regional Building Department*: <https://www.pprbd.org/>.
10. <https://property.spatalest.com/co/elpaso/#/property/5522105006> Schedule No.: 5522105006.
11. *Colorado Geological Survey, USGS Geologic Map Viewer*: <http://coloradogeologicalsurvey.org/geologic-mapping/6347-2/>.
12. *Historical Aerials*: <https://www.historicaerials.com/viewer>, Images dated 1947, 1960, 1969, 1999, 2005, 2009, 2011, 2013, and 2015.
13. *USGS Historical Topographic Map Explorer*: <http://historicalmaps.arcgis.com/usgs/> Colorado Springs Quadrangles dated 1950, 1951, 1958, 1963, 1969, 1970, 1975, 1978, 1981, 1994, 2013 and 2016.
14. *Google Earth Pro*, Imagery dated 1999, 2003, 2004, 2005, 2006, 2011, 2015, and 2017.



## APPENDIX B

Test Boring Log and Summary of Laboratory Test Results for Test Boring No. 2, Job No. 152427, prepared by RMG – Rocky Mountain Group, last amended October 7, 2016.

TEST BORING: 1 DATE DRILLED: 5/6/16 REMARKS: GROUNDWATER @ 25.0 ' 5/6/16	DEPTH (FT)	SYMBOL	SAMPLES	BLOWS PER FT.	WATER CONTENT %	TEST BORING: 2 DATE DRILLED: 5/6/16 REMARKS: GROUNDWATER @ 24.0 ' 5/6/16	DEPTH (FT)	SYMBOL	SAMPLES	BLOWS PER FT.	WATER CONTENT %
SAND, SILTY, brown, medium dense, moist	5			25	9.4	SAND, SILTY, brown, loose, moist to wet	5			5	2.8
SAND, SILTY TO CLAYEY, with clay seams, light brown to brown, very loose to to medium dense, moist to wet	10			6	13.6		10			10	6.7
	15			7	20.1		15			6	3.0
	20			10	4.7		20			6	8.0
	25						25				
	30			13	16.4						21.0

Colorado Springs, (Corporate Office)  
2910 Austin Bluffs Parkway  
Colorado Springs, CO 80918  
Voice (719) 548-0800  
Fax (719) 548-0223



## TEST BORING LOGS

JOB No. 152427

FIGURE No. 5

DATE 6/14/16

Test Boring No.	Depth	Water Content (%)	Dry Density (pcf)	Liquid Limit	Plasticity Index	% Retained No.4 Sieve	% Passing No. 200 Sieve	% Swell/ Collapse	FHA Expansion Pressure (psf)
1	4.0	9.4							
1	9.0	13.6		32	14		48.7		364
1	14.0	20.1							
1	19.0	4.7							
1	29.0	16.4							
2	4.0	2.8		NP	NP	0.3	5.5		
2	9.0	6.7							
2	14.0	3.0							
2	19.0	8.0							
2	28.0	21.0							
3	4.0	5.7							
3	9.0	8.8							
3	14.0	5.0		NP	NP	10.8	6.5		
3	19.0	1.9							
3	29.0	13.9							
4	4.0	19.7							
4	9.0	3.2							
4	14.0	8.1							
4	19.0	3.1		NP	NP	9.3	3.2		
4	28.0	16.6							
5	4.0	8.7							
5	9.0	4.1		NP	NP	0.8	20.4		
5	14.0	1.6							
5	19.0	3.3							
5	24.0	15.3							
6	4.0	8.2		NP	NP	0.0	37.3		
6	9.0	8.2							
6	14.0	2.8							
6	19.0	19.0	97.1	NP	NP		54.0	- 0.1	
6	24.0	28.4							
7	4.0	4.5							
7	9.0	10.0							
7	14.0	13.4	98.0	31	14		82.6	0.5	
7	19.0	16.2							

Colorado Springs (Corporate Office)  
2910 Austin Bluffs Parkway  
Colorado Springs, CO 80918  
Voice (719) 548-0600  
Fax (719) 548-0223



## SUMMARY OF LABORATORY TEST RESULTS

JOB No. 152427  
FIGURE No. 14  
PAGE 1 OF 3  
DATE 6/29/16