

12" Typical Overhangs

As feasible, all flue/exhaust pipes to be located on 'Back-side' of roof and shall be painted to match the roofing color.

Window Supplier responsible for assuring all appropriate windows are tempered, as required by code



Copyright owned by Rentfrow Design, LLC
No part of this plan may be reproduced or transmitted in any form or by any means, electronic or mechanical, including photocopying, recording, or by any information storage and retrieval system, without the written approval of Rentfrow Design, LLC. No derivative works of this plan may be made without prior written permission. The purchaser of this set of home plans certifies that the plans are for the construction of only one building.

Revisions: 1-14-19

AI BD

Job Number: 3458

CARRIAGE MEADOWS SOUTH at LORSON RANCH - FILING 2

Lorson Ranch, El Paso County
4-FLEX



RENTFROW DESIGN, LLC
205 Allen Street
Ft. Collins, CO 80525
970-412-3400
www.RentfrowDesign.com

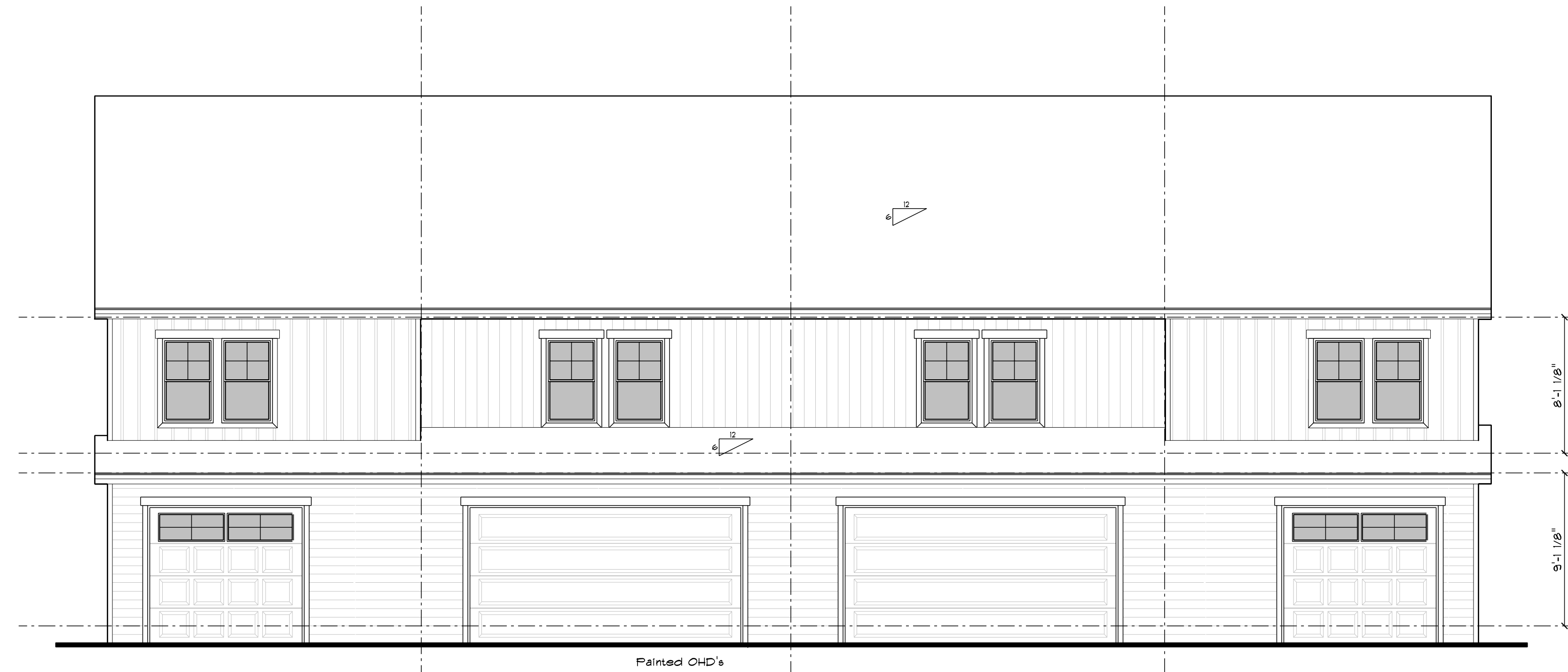

BACK ELEVATION
Scale 3/16"=1'-0"

Window Supplier responsible for
assuring all appropriate windows
are tempered, as required by code

12" Typical
Overhangs

As feasible, all flue/exhaust pipes to be located
on 'Back-side' of roof and shall be painted
to match the roofing color.



RIGHT ELEVATION
Scale 3/16"=1'-0"

Copyright owned by Rentfrow Design, LLC
No part of this plan may be reproduced or transmitted in any form or by any means, electronic or mechanical, including photocopying, recording, or by any information storage and retrieval system, without the written approval of Rentfrow Design, LLC. No derivative works of this plan may be made without prior written permission. The purchaser of this set of home plans certifies that the plans are for the construction of only one building.

Revisions: 1-14-19

AI
BD

Job Number: 3458

CARRIAGE MEADOWS SOUTH
at **LORSON RANCH - Filing 2**

Lorson Ranch, El Paso County
4-FLEX

RENTFROW
DESIGN, LLC

205 Allen Street
Ft. Collins, CO 80525
970-412-3400
www.RentfrowDesign.com