

SUMMARY TABLE

CITY	PEYTON
COUNTY	EL PASO COUNTY
PROPERTY ADDRESS	8250 BENT GRASS MEADOWS DRIVE
PROPERTY TAX SCHEDULE NUMBER	PARCEL NO. 5301000038
CURRENT ZONING	PUD, PLANNED USE DEVELOPMENT, MIXED WITH RESIDENTIAL TR IN S2NE4 SEC 1-13-65 DESC AS FOLS: COM AT NE COR OF SD SEC 1'S S2NE4, TH S 00<00'06" W 621.14 FT TO A PT ON N LN OF THE S 40.0 FT OF THE N2S2NE4, TH N 89<52'03" W 1979.60 FT FOR POB, TH CONT N 89<52'03" W 660.97 FT, N 00<08'14" E 619.52 FT, S 89<54'10" E 659.50 FT, S 00<00'06" W 619.92 FT TO POB *** NEW PARCEL NUMBERS FOR 2020 ARE PLATTED TO #14559 BENT GRASS RESIDENTIAL FIL NO 2 53012-01-009 THRU 015, 060 (LEFTOVER 53010-00-038) ***
LEGAL DESCRIPTION	
LOT/PARCEL SIZE	391,129 SQ FT. 8.98 ACRES
LOT AREA COVERAGE	7.6% BUILDING COVERAGE
EXISTING/PROPOSED LAND USE ZONING	PUD
TOTAL GROSS BUILDING SQUARE FOOTAGE	44,794
OPEN SPACE PERCENTAGE	38.6%
LANDSCAPING PERCENTAGE	27.4%
IMPERMEABLE SURFACE PERCENTAGE	34%
REQUIRED PARKING	54 STALLS

SYMBOLS LEGEND

- PROPERTY LINE
- ADJACENT PROPERTY / ROW LINE
- BUILDING SETBACK LINE
- PROPOSED EASEMENT
- LIMIT OF DISTURBANCE
- EXISTING WATER LINE
- EXISTING SEWER LINE
- PROPOSED TELEPHONE SERVICE LINE
- PROPOSED ELECTRIC SERVICE LINE
- PROPOSED WATER SERVICE LINE
- PROPOSED SS SERVICE LINE
- PROPOSED STORM DRAIN
- PROPOSED RIDGELINE
- PROPOSED GRADE BREAK
- PROPOSED TOP OF POND
- PROPOSED BOTTOM OF POND
- PROPOSED SIGN
- PROPOSED SS CLEANOUT
- PROPOSED BACKFLOW PREVENTOR
- EXISTING FIRE HYDRANT
- PROPOSED FIRE HYDRANT
- PROPOSED STREET LIGHT
- EXISTING INLET
- PROPOSED INLET
- PROPOSED STORM INFRASTRUCTURE
- PROPOSED STORM MANHOLE
- PROPOSED TEE / THRUST BLOCK
- PROPOSED FLARED-END SECTION
- EXISTING SANITARY SEWER MANHOLE

OWNER INFORMATION

HONOR CHARTER SCHOOL
BUILDING CORPORATION
12577 E CALEY AVE
CENTENNIAL, CO 80111
ATTN: TAMMY SWEERIS
(616) 250-3566

APPLICANT INFORMATION

TAIT & ASSOCIATES, INC.
320 N LINCOLN AVE
LOVELAND, CO 80537
ATTN: BRIAN CAMPBELL, PE
(970) 613-1447
BCAMPBELL@TAIT.COM

DEVELOPER

HIGHMARK SCHOOL
DEVELOPMENT
10808 S. RIVER FRONT PKWY
SUITE 3126B
SOUTH JORDAN, UTAH 84095
ATTN: TAMMY SWEERIS
(616) 240-3566

THE OWNER AGREES ON BEHALF OF HIM/HERSELF AND ANY DEVELOPER OR BUILDER SUCCESSORS AND ASSIGNEES THAT SUBDIVIDER AND/OR SAID SUCCESSORS AND ASSIGNEES SHALL BE REQUIRED TO PAY TRAFFIC IMPACT FEES IN ACCORDANCE WITH THE EL PASO COUNTY ROAD IMPACT FEE PROGRAM RESOLUTION (RESOLUTION NO. 19-471), OR ANY AMENDMENTS THERETO, AT OR PRIOR TO THE TIME OF BUILDING PERMIT SUBMITTALS. THE FEE OBLIGATION, IF NOT PAID AT FINAL PLAT RECORDING, SHALL BE DOCUMENTED ON ALL SALES DOCUMENTS AND ON PLAT NOTES TO ENSURE THAT A TITLE SEARCH WOULD FIND THE FEE OBLIGATION BEFORE SALE OF THE PROPERTY.

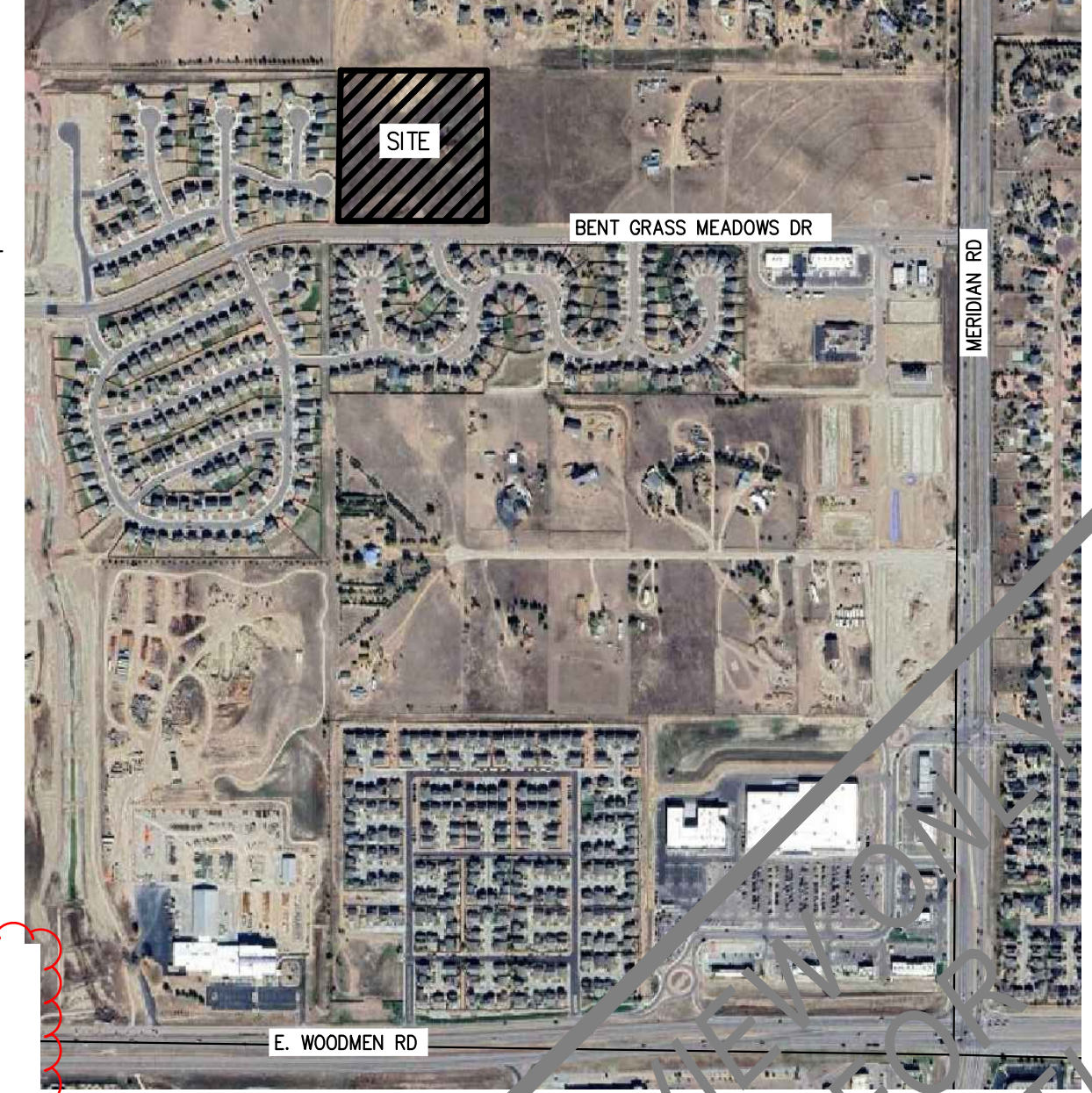

VICINITY MAP

(NOT TO SCALE)

PREPARED UNDER THE SUPERVISION OF
TAIT & ASSOCIATES, INC.

SITE DEVELOPMENT PLAN

Show and label "Existing Gas Distribution Main #V20M6" to ensure no conflict with above ground structures.

Action Item: Gas meter locations on plan view and building elevations must be shown and labeled.

Action Item: Add note " Gas meters must be a minimum of 3-feet from doors, operable windows, or any vents or openings in walls."

Action Item: Add note "CSU Field Engineer to determine final gas meter, and service line locations. Contact Field Engineering at 719-668-4985 (Gas)with any questions."

UNAUTHORIZED CHANGES & USES

THE ENGINEER PREPARING THESE PLANS WILL NOT BE RESPONSIBLE FOR, OR LIABLE FOR, ANY CHANGES OF THESE PLANS. ALL CHANGES OF THESE PLANS MUST BE IN WRITING AND MADE PRIOR TO CONSTRUCTION. CONSTRUCTION CONTRACTOR AGREES THAT ACCEPTED CONSTRUCTION PRACTICES, CONSTRUCTION CONTRACTOR WILL BE REQUIRED TO MAINTAIN RESPONSIBILITY FOR JOB SITE CONDITIONS DURING THE COURSE OF CONSTRUCTION OF THE PROJECT, INCLUDING SAFETY OF ALL PERSONS AND PROPERTY, THAT THIS REQUIREMENT SHALL BE MADE TO APPLY CONTINUOUSLY AND NOT BE LIMITED TO NORMAL WORKING HOURS, AND CONSTRUCTION CONTRACTOR FURTHER AGREES TO DEFEND, INDEMNIFY AND HOLD DESIGN PROFESSIONAL HARMLESS FROM ANY AND ALL LIABILITY, REAL OR ALLEGED, IN CONNECTION WITH THE PERFORMANCE OF WORK ON THIS PROJECT, EXCEPTING LIABILITY ARISING FROM THE SOLE NEGLIGENCE OF DESIGN PROFESSIONAL.

RESPONSE: LABEL ADDED TO THE GAS LINE ALONG BENT GRASS MEADOWS DRIVE

CONTRACTOR LOCATION OF ANY UNDERGROUND UTILITIES NOT SHOWN ON THESE PLANS SHALL BE DETERMINED BY A SEARCH OF AVAILABLE RECORDS AND FIELD SURVEYING UTILITIES NOT SHOWN ON THESE PLANS. THE CONTRACTOR SHALL ASCERTAIN THE VERTICAL AND HORIZONTAL LOCATION OF THOSE UTILITIES TO BE USED PRIOR TO CONSTRUCTION AND SHALL BE RESPONSIBLE FOR ANY DAMAGE TO ANY PUBLIC OR PRIVATE UTILITIES, SHOWN OR NOT SHOWN HEREON.

RESPONSE: CHANGES MADE TO BUILDING ELEVATION PLANS PER COMMENT.

ELEVATIONS ARE BASED ON THE PROJECT BENCHMARK IDENTIFIED AS JK0239 ELEVATION=6902.3'(NAVD88), PER DATA PUBLISHED BY THE NATIONAL GEODETIC SURVEY.



FOR REVIEW ONLY - NOT FOR CONSTRUCTION

SITE DEVELOPMENT PLAN

HONOR CHARTER SCHOOL
HIGHMARK SCHOOL DEVELOPMENT
8250 BENT GRASS MEADOWS DR.

DRAWING: CW
DATE: 11/11/2024
CHECKED: []
DATE: []
REVISION #: []
DATE: []
JOB NO.: C01517

S-1
OF
48

BRIAN CAMPBELL
COLORADO P.E. #40196

320 North Lincoln Avenue
Loveland, CO 80537
p: 970.613.1447
www.tait.com
ENGINEERING ENVIRONMENTAL BUILDING LAND
3000 Arapahoe Blvd Denver
3000 Arapahoe Blvd
Since 1964

TAIT & ASSOCIATES