

**Site Plan Map—1/5/2023**  
**4075 Wileys Road**  
**Peyton, CO 80831**

Signature Box:

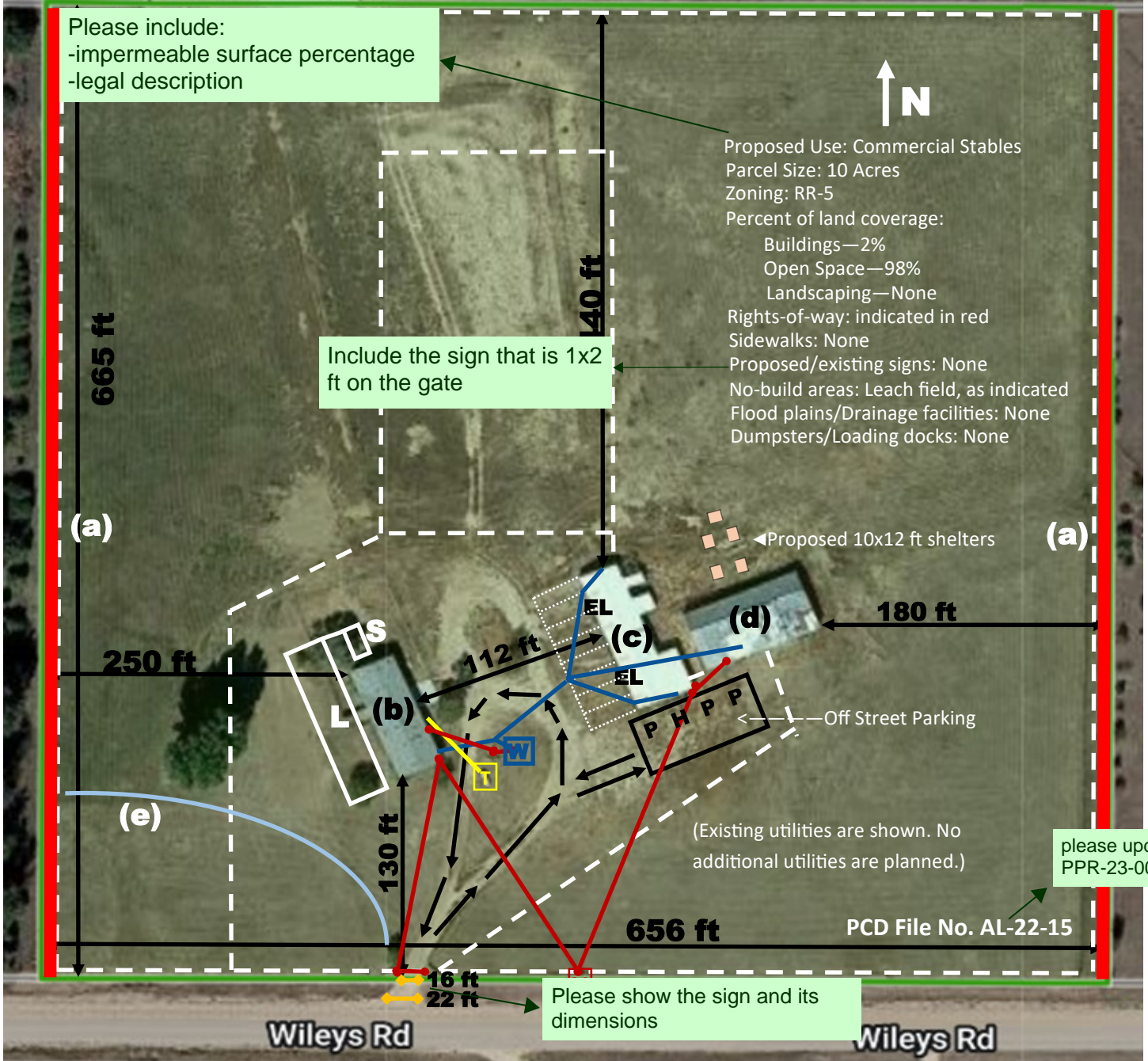

Please include:  
 -impermeable surface percentage  
 -legal description

Include the sign that is 1x2 ft on the gate

Please show the sign and its dimensions

please update:  
 PPR-23-001

Proposed Use: Commercial Stables  
 Parcel Size: 10 Acres  
 Zoning: RR-5  
 Percent of land coverage:  
 Buildings—2%  
 Open Space—98%  
 Landscaping—None  
 Rights-of-way: indicated in red  
 Sidewalks: None  
 Proposed/existing signs: None  
 No-build areas: Leach field, as indicated  
 Flood plains/Drainage facilities: None  
 Dumpsters/Loading docks: None

Scale: 100 feet

Traffic Flow: →

Fence (4 ft, twisted wire): - - - - -

Fence (6 ft, steel cable): .....

Legend:

- (a) 10-ft easements/rights-of way along the east and west sides the property
- (b) Residence—2156 sf; manufactured home; 8 foot ceilings
- (c) Barn for housing private horses and chickens/ducks—2406 sf; 8 foot walls, 12 foot peak
- (d) Shed for agricultural (non-commercial) use—3040 sf; 10 foot ceilings
- (e) Existing drainage ditch/gully

P = standard parking x 3 (at least 1 per 5 stalls); H = handicapped parking x 1(1 per 25 standard parking)

W = well; L = leach field; S = septic tank; EL = exterior light (1600 LM each, 8 ft high); Proposed horse shelters

Utilities: Electric Meter M Water Gas Tank T \*\* PLEASE ALSO SEE 2<sup>nd</sup> PAGE BELOW \*\*

# 4075 Wileys Road — Utilities Locate Map

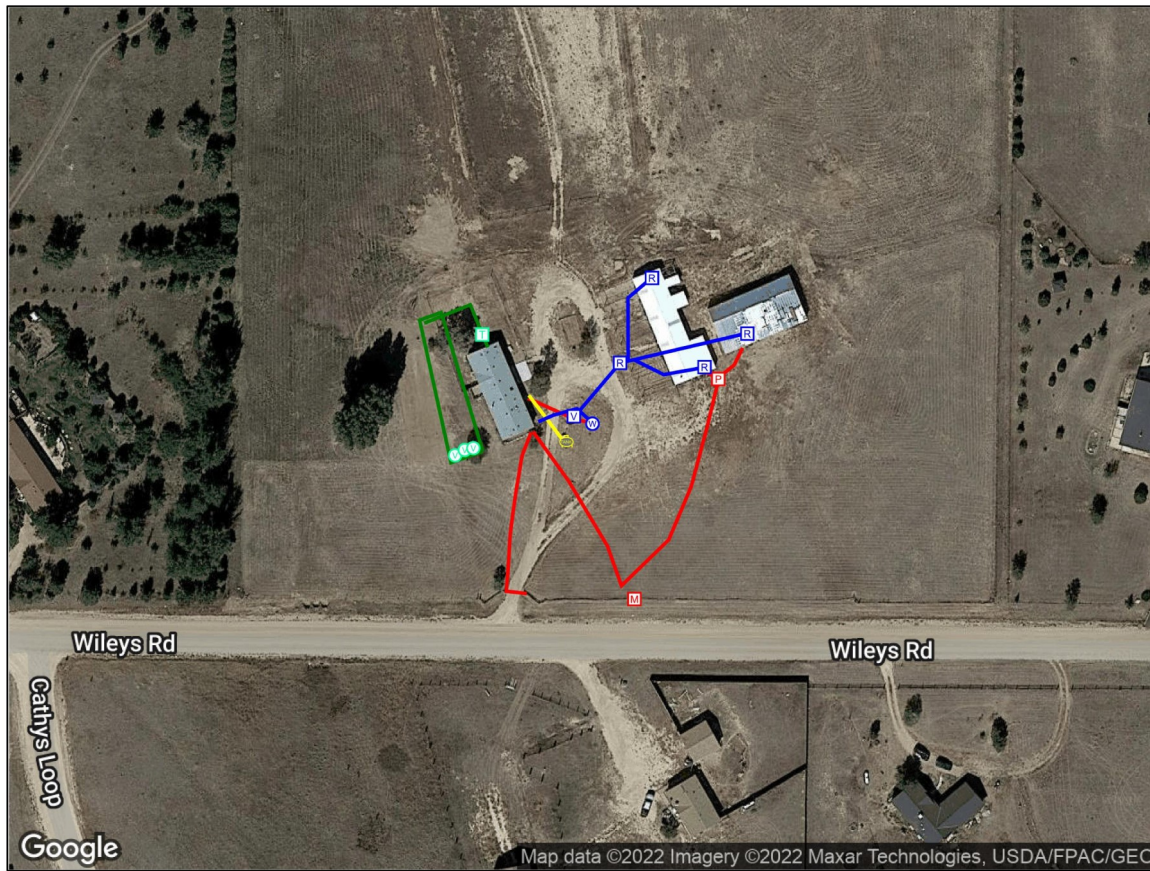



**DISCLAIMERS**

- THIS REPORT IS AN AUTOMATED OUTPUT GENERATED DIRECTLY FROM DATA COLLECTED IN THE FIELD. IT IS INTENDED TO DOCUMENT MARKINGS AND COMMENTS COLLECTED BY GPRS, LLC. THE FIELD PERSONNEL MAY BE CONNECTED AND/OR ADDITIONAL DELIVERABLES CREATED AFTER THE DATA COLLECTION IS REVIEWED.
- ALRMA, MANHOLE, IS SOMETIMES SHIFTED, OBTUSATED, OR INACCURATE PRIOR TO THE LINE AND POINT DATA. REVIEW AS COLLECTED IN THE FIELD IN THE EVENT THE ALRMA, MANHOLE, LOCATION AND CORRECTIONS, ADDITIONAL DATA, REVISIONS CAN BE REQUIRED.
- GPRS CANNOT GUARANTEE THAT ALL UTILITIES OR OTHER SUBSURFACE FEATURES OR SERVICES ARE TO BE LOCATED. ALL PROGRAMS ARE SUBJECT TO THE TERMS AND CONDITIONS THAT CAN BE VIEWED AT THIS LINK: <http://www.gprs.com/terms-conditions>
- GPRS DOES NOT PROVIDE GEOGRAPHICAL, GEOLOGICAL, LAND SURVEYING OR ENGINEERING SERVICES. GPRS IS NOT A LICENSED LAND SURVEYOR. THIS REPORT IS NOT A LAND SURVEY AND MAY NOT BE RELIED ON OR USED FOR ANY PURPOSES EXCEPT AS EXPRESSLY STATED HEREIN.
- FOR ADDITIONAL INFORMATION REGARDING PRINCIPLES AND EQUIPMENT USED, SEE THE "JOB SUMMARY REPORT" AS WELL AS OTHER SUBMITTALS PROVIDED IN THE SUBMITTAL LETTER SENT BY EMAIL FOLLOWING COMPLETION OF FIELD WORK.
- PRIVATE UTILITY LOCATIONS IS NEVER A REPLACEMENT FOR ONE CALL! IT SERVICES. STATE LAW REQUIRES 811 TO BE CALLED PRIOR TO ANY AND ALL EXCAVATION ACTIVITIES.

**LEGEND**

- ELECTRICAL
- FUEL/GAS/OIL
- SANITARY
- WATER

0' 25' 50' 75' 100'



811 Know what's below. Call before you dig.

GPRS IS NOT AFFILIATED WITH 811 BUT DOES RECOMMEND THAT THE SERVICE IS USED ON EVERY PROJECT IN ADDITION TO OUR OWN SERVICE AS ABOVE.

**FOR INFORMATION ONLY**

**GPRS FINDINGS MAP**

PREPARED FOR:  
RESIDENTIAL

LOCATION:  
4075 WILEYS RD  
PEYTON, CO

PROJECT MANAGER:  
TITUS ADAMSON  
TITUS.ADAMSON@GPRSINC.COM



DATE: 2022 SEP 23  
DRAWING NO: 1 REV: 0

387513

**PCD File No. AL-22-15**

please update:  
PPR-23-001



**DISCLAIMERS**

- THIS REPORT IS AN AUTOMATED OUTPUT GENERATED DIRECTLY FROM DATA COLLECTED IN THE FIELD. IT IS INTENDED TO DOCUMENT MARKINGS AND COMMENTS COLLECTED BY GPRS, LLC. THE FIELD PERSONNEL MAY BE CONNECTED AND/OR ADDITIONAL DELIVERABLES CREATED AFTER THE DATA COLLECTION IS REVIEWED.
- ALRMA, MANHOLE, IS SOMETIMES SHIFTED, OBTUSATED, OR INACCURATE PRIOR TO THE LINE AND POINT DATA. REVIEW AS COLLECTED IN THE FIELD IN THE EVENT THE ALRMA, MANHOLE, LOCATION AND CORRECTIONS, ADDITIONAL DATA, REVISIONS CAN BE REQUIRED.
- GPRS CANNOT GUARANTEE THAT ALL UTILITIES OR OTHER SUBSURFACE FEATURES OR SERVICES ARE TO BE LOCATED. ALL PROGRAMS ARE SUBJECT TO THE TERMS AND CONDITIONS THAT CAN BE VIEWED AT THIS LINK: <http://www.gprs.com/terms-conditions>
- GPRS DOES NOT PROVIDE GEOGRAPHICAL, GEOLOGICAL, LAND SURVEYING OR ENGINEERING SERVICES. GPRS IS NOT A LICENSED LAND SURVEYOR. THIS REPORT IS NOT A LAND SURVEY AND MAY NOT BE RELIED ON OR USED FOR ANY PURPOSES EXCEPT AS EXPRESSLY STATED HEREIN.
- FOR ADDITIONAL INFORMATION REGARDING PRINCIPLES AND EQUIPMENT USED, SEE THE "JOB SUMMARY REPORT" AS WELL AS OTHER SUBMITTALS PROVIDED IN THE SUBMITTAL LETTER SENT BY EMAIL FOLLOWING COMPLETION OF FIELD WORK.
- PRIVATE UTILITY LOCATIONS IS NEVER A REPLACEMENT FOR ONE CALL! IT SERVICES. STATE LAW REQUIRES 811 TO BE CALLED PRIOR TO ANY AND ALL EXCAVATION ACTIVITIES.

**LEGEND**

- ELECTRICAL
- FUEL/GAS/OIL
- SANITARY
- WATER

0' 25' 50' 75' 100'



811 Know what's below. Call before you dig.

GPRS IS NOT AFFILIATED WITH 811 BUT DOES RECOMMEND THAT THE SERVICE IS USED ON EVERY PROJECT IN ADDITION TO OUR OWN SERVICE AS ABOVE.

**FOR INFORMATION ONLY**

**GPRS FINDINGS MAP**

PREPARED FOR:  
RESIDENTIAL

LOCATION:  
4075 WILEYS RD  
PEYTON, CO

PROJECT MANAGER:  
TITUS ADAMSON  
TITUS.ADAMSON@GPRSINC.COM

DATE: 2022 SEP 23  
DRAWING NO: 2 REV: 0

387513

- |                 |                         |                       |                 |                       |                        |
|-----------------|-------------------------|-----------------------|-----------------|-----------------------|------------------------|
| AIR_COMPRESSOR  | ELEC_BOX                | FUEL_AST              | MISC_CONTINUOUS | STEAM_CONTINUOUS      | TREE_CONIFEROUS        |
| AIR_CONTINUOUS  | ELEC_CABINET            | FUEL_CONTINUOUS       | MISC_DEPTH      | STEAM_EOI             | TREE_DECIDUOUS         |
| AIR_EOI         | ELEC_CONTINUOUS         | FUEL_EOI              | MISC_EOI        | STEAM_MANHOLE         | UNKN_CONTINUOUS        |
| AIR_MANHOLE     | ELEC_EOI                | FUEL_MANHOLE          | MISC_MANHOLE    | STEAM_MISC            | UNKN_EOI               |
| AIR_MISC        | ELEC_EQUIPMENT          | FUEL_MISC             | MISC_POINT      | STEAM_VALVE           | UNKN_MANHOLE           |
| AIR_PUMP        | ELEC_LANDSCAPELIGHT     | FUEL_PUMP             | MISC_VALVE      | STRM_CLEANOUT         | UNKN_MISC              |
| AIR_RISER       | ELEC_MANHOLE            | FUEL_RISER            | OIL_CONTINUOUS  | STRM_CATCHBASINROUND  | WTR_BACKFLOWPREVENTOR  |
| CHEM_AST        | ELEC_METER              | FUEL_UST              | OIL_EOI         | STRM_CATCHBASINSQUARE | WTR_CONTINUOUS         |
| CHEM_CONTINUOUS | ELEC_MISC               | FUEL_VALVE            | OIL_MANHOLE     | STRM_CLEANOUT         | WTR_EOI                |
| CHEM_EOI        | ELEC_PANEL              | FUEL_VAULT            | OIL_MISC        | STRM_CURBINLET        | WTR_HYDRANT            |
| CHEM_MANHOLE    | ELEC_POWERPOLE          | FUEL_VENT             | OIL_PUMP        | STRM_ENDPIPE          | WTR_MANHOLE            |
| CHEM_MISC       | ELEC_SIGN               | GAS_AST               | OIL_RISER       | STRM_EOI              | WTR_METER              |
| CHEM_PUMP       | ELEC_SITELIGHT          | GAS_CONTINUOUS        | OIL_TANK        | STRM_LIFTSTATION      | WTR_MISC               |
| CHEM_TANK       | ELEC_TRANSFORMER        | GAS_EOI               | OIL_UST         | STRM_MANHOLE          | WTR_POSTINDICATORVALVE |
| CHEM_VALVE      | ELEC_UTILITYPOLE        | GAS_MANHOLE           | OIL_VALVE       | STRM_MISC             | WTR_RISER              |
| COMM_BOX        | ELEC_VAULT              | GAS_METER             | OIL_VAULT       | STRM_ROOFDRAIN        | WTR_VALVE              |
| COMM_CAMERA     | FIRE_BACKFLOWPREVENTOR  | GAS_MISC              | SAN_CLEANOUT    | STRM_TRENCHDRAIN      | WTR_WELLHEAD           |
| COMM_CONTINUOUS | FIRE_CONTINUOUS         | GAS_PUMP              | SAN_CONTINUOUS  | STRM_UST              | BUILDING CORNER        |
| COMM_EOI        | FIRE_EOI                | GAS_RISER             | SAN_EOI         | STRM_VAULT            | FLAGPOLE               |
| COMM_MANHOLE    | FIRE_HYDRANT            | GAS_UST               | SAN_GREASETRAP  | STRM_VENT             | GRAVE                  |
| COMM_MISC       | FIRE_MANHOLE            | GAS_VALVE             | SAN_INVERT      | STRM_YARDBASIN        | GRAVE                  |
| COMM_PEDESTAL   | FIRE_METER              | GAS_VAULT             | SAN_LIFTSTATION | TRAF_BOX              | HEADSTONE NO GRAVE     |
| COMM_POLE       | FIRE_MISC               | GAS_VENT              | SAN_MARKER      | TRAF_CABINET          | MAILBOX                |
| COMM_VAULT      | FIRE_POSTINDICATORVALVE | IRR_BACKFLOWPREVENTOR | SAN_MISC        | TRAF_CONTINUOUS       | POST                   |
|                 | FIRE_RISER              | IRR_CONTINUOUS        | SAN_SEPTICTANK  | TRAF_EOI              | SATELLITE              |
|                 | FIRE_VALVE              | IRR_CONTROL VALVE     | SAN_UST         | TRAF_MANHOLE          | SIGN                   |
|                 |                         | IRR_EOI               | SAN_VAULT       | TRAF_MISC             | SOIL BORING MARKER     |
|                 |                         | IRR_MISC              | SAN_VENT        | TRAF_PARKINGMETER     | SOIL BORING MARKER     |
|                 |                         | IRR_RISER             |                 | TRAF_SIGNAL           |                        |
|                 |                         | IRR_SPRINKLER         |                 | TRAF_STREETLIGHT      |                        |