

PLOT PLAN

(THIS IS NOT A PROPERTY SURVEY)

LEGEND

- Chainlink Fence
- Wood Fence
- ✕ Wire Fence
- End. Monument - Pipe
- Overhead Power Line

Note: Improvements shown by apparent lines of possession, without sufficient positive monumentation found.

Legal Description

Lot 1, Overlook Estates, County of El Paso, State of Colorado.

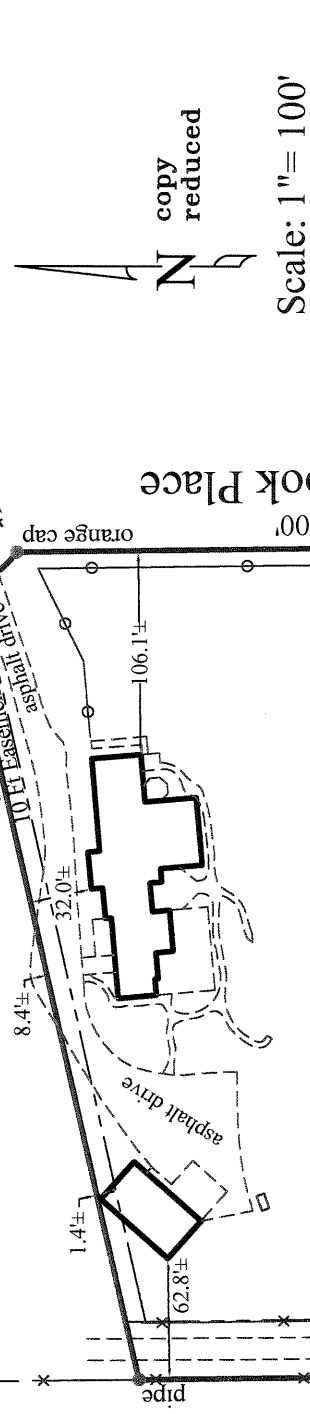

Overlook Place

Lot 1

Old North Gate Road

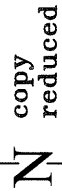

copy reduced

Scale: 1" = 100'

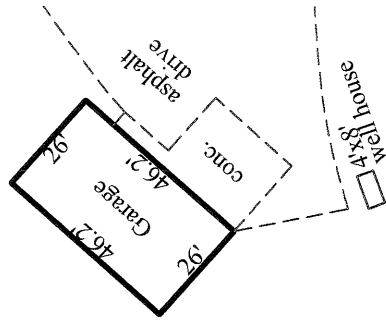

Building Detail:
Not to Scale

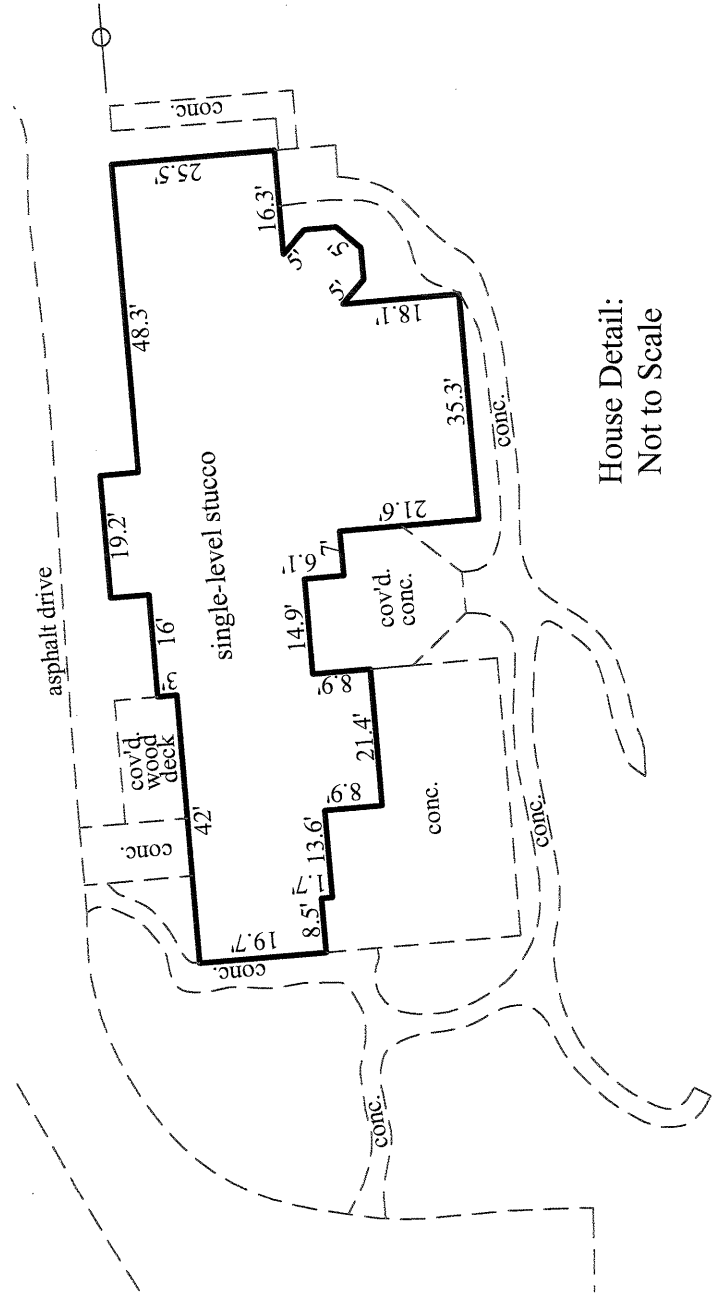
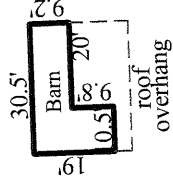

House Detail:
Not to Scale

PREPARED BY:

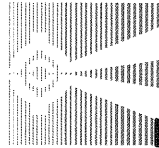

ALESSI and ASSOCIATES, Inc.
 APPRAISERS • ENGINEERS • SURVEYORS
 2989 Broadmoor Valley Road Tele. 719/540-8832
 Colorado Springs, CO 80906 Fax 719/540-2781

PURPORTED STREET ADDRESS:

13830 Overlook Place

**DATE: 6/27/2022

*LENDER/CLIENT: LGA Studios

BORROWER: Jackson Homes

*TITLE COMPANY: 221240

JOB NUMBER: