

PERKINS, BLAINE, 10/11/2024 8:33 AM

PURPOSE AND INTENT:

A MINOR AMENDMENT TO THE APPROVED 2016 PUD PRELIMINARY PLAN FOR THE PROPOSED FILING NO. 4 AREA ADJACENT TO OLD STAGECOACH ROAD WITH A PROPOSED CONNECTION TO BLACK FOREST ROAD. THE FILING IS FOR 48 SINGLE-FAMILY RESIDENTIAL ESTATE LOTS OF A MINIMUM 2.5 ACRES. THE 2016 PUD FOR THE FLYING HORSE NORTH SUBDIVISION WAS FOR A TOTAL OF 263 RESIDENTIAL LOTS. THE TOTAL LOT COUNT INCLUDING THIS FILING TOTALS 100 LOTS (FILINGS 1 = 81 LOTS; FILING NO. 3 = 51 LOTS; FILING NO. 4 = 48 LOTS). THIS PUD PLAN INCLUDES AMENDMENTS TO THE ROADWAY AND LOT LAYOUTS, PROPOSED FULL SPECTRUM DETENTION PONDS, AND PUBLIC ROADWAY IMPROVEMENTS.

Add Filing 5 and update total count

AUTHORITY

THIS PUD IS AUTHORIZED BY CHAPTER 4 OF THE EL PASO COUNTY LAND DEVELOPMENT CODE, ADOPTED PURSUANT TO THE COLORADO PLANNED UNIT DEVELOPMENT ACT OF 1972, AS AMENDED.

APPLICABILITY

THE PROVISIONS OF THIS PUD SHALL RUN WITH THE LAND. THE LANDOWNERS, THEIR SUCCESSORS, HEIRS, OR ASSIGNS SHALL BE BOUND BY THIS DEVELOPMENT PLAN, AS AMENDED AND APPROVED BY THE PLANNING AND COMMUNITY DEVELOPMENT DEPARTMENT DIRECTOR OR BOARD OF COUNTY COMMISSIONERS.

ADOPTION

THE ADOPTION OF THIS PUD / PRELIMINARY PLAN SHALL EVIDENCE THE FINDINGS AND DECISIONS OF THE EL PASO COUNTY BOARD OF COUNTY COMMISSIONERS THAT THIS PLAN FOR FLYING HORSE NORTH PUD PARCELS 1-6 IS IN GENERAL CONFORMITY WITH THE EL PASO COUNTY MASTER PLAN, EL PASO COUNTY POLICY PLAN, IS AUTHORIZED UNDER PROVISION OF THE EL PASO COUNTY LAND DEVELOPMENT CODE, AND THAT THE EL PASO COUNTY LAND DEVELOPMENT CODE AND THIS DEVELOPMENT PLAN COMPLIES WITH THE COLORADO PLANNED UNIT DEVELOPMENT ACT OF 1972, AS AMENDED.

RELATIONSHIP TO COUNTY REGULATIONS

THE PROVISIONS OF THIS PUD/PRELIMINARY PLAN SHALL PREVAIL AND GOVERN THE DEVELOPMENT OF FLYING HORSE NORTH PUD PARCELS 1-6, PROVIDED, HOWEVER, THAT WHERE THE PROVISIONS OF THIS DEVELOPMENT PLAN DO NOT ADDRESS A PARTICULAR SUBJECT, THE RELEVANT PROVISIONS OF THE EL PASO COUNTY LAND DEVELOPMENT CODE, AS AMENDED AND IN EFFECT AT THE TIME OF THE PUD/PRELIMINARY PLAN APPROVAL, OR OWNER ACKNOWLEDGE THE PUD/PRELIMINARY PLAN CHANGES WITH THE CODE), OR ANY OTHER APPLICABLE RESOLUTIONS OR REGULATIONS OF EL PASO COUNTY, SHALL BE APPLICABLE.

ENFORCEMENT

TO FURTHER THE MUTUAL INTEREST OF THE RESIDENTS, OCCUPANTS, AND OWNERS OF THE PUD/PRELIMINARY PLAN AND OF THE PUBLIC IN THE PRESERVATION OF THE INTEGRITY OF THIS PLAN, THE PROVISIONS OF THIS PLAN RELATING TO THE USE OF LAND AND THE LOCATION OF COMMON OPEN SPACE SHALL RUN IN FAVOR OF EL PASO COUNTY AND SHALL BE ENFORCEABLE AT LAW OR IN EQUITY BY THE COUNTY WITHOUT LIMITATION ON ANY POWER OR REGULATION OTHERWISE GRANTED BY LAW.

CONFLICT

WHERE THERE IS MORE THAN ONE PROVISION WITHIN THE PUD/PRELIMINARY PLAN THAT COVER THE SAME SUBJECT MATTER, THE PROVISION WHICH IS MOST RESTRICTIVE OR IMPOSES HIGHER STANDARDS OR REQUIREMENTS SHALL GOVERN.

MAXIMUM LEVEL OF DEVELOPMENT

THE TOTAL NUMBER OF DWELLINGS SHOWN ON THE PUD/PRELIMINARY PLAN FOR DEVELOPMENT WITHIN THE SPECIFIED PLANNING AREAS IN THE MAXIMUM DEVELOPMENT REQUESTED FOR PLATTING OR CONSTRUCTION (PLUS ANY APPROVED DENSITY TRANSFERS). THE ACTUAL NUMBER OF DWELLINGS OR LEVEL OF DEVELOPMENT MAY BE LESS DUE TO SUBDIVISION OR SITE DEVELOPMENT PLAN REQUIREMENTS, LAND CARRYING CAPACITY, OR OTHER REQUIREMENTS OF THE BOARD OF COUNTY COMMISSIONERS. APPLICANT MAY TRANSFER ANY LOSS OF DENSITY FROM A PARCEL TO ANOTHER PARCEL (EXCEEDING THE DENSITY FOR THAT PARCEL) AS LONG AS THE TOTAL MAXIMUM UNIT COUNT FOR THE PROJECT IS NOT EXCEEDED.

PROJECT TRACKING

AT THE TIME OF ANY FINAL PLAT APPLICATION, THE APPLICANT SHALL PROVIDE A SUMMARY OF THE DEVELOPMENT, TO DATE, TO DEVELOPMENT SERVICES DEPARTMENT, IN ORDER TO ASSURE MAXIMUM DEVELOPMENT UNIT LIMITS FOR THE ENTIRE PROJECT ARE NOT EXCEEDED. DENSITY TRANSFERS SHALL BE SHOWN BETWEEN PARCELS AS THEY HAVE OCCURRED.

OVERALL PROJECT STANDARDS

THE STANDARD ZONING REQUIREMENTS OF THE EL PASO COUNTY LAND DEVELOPMENT CODE INCLUDING OFF-STREET PARKING, LANDSCAPING, SITE DEVELOPMENT, ACCESSORY AND TEMPORARY USES, BY SPECIAL REVIEW AND VARIANCE PROCESSES SHALL APPLY TO THIS PUD/PRELIMINARY PLAN, EXCEPT AS MODIFIED IN THIS SUBMITTAL.

LEGAL DESCRIPTION:

SEE SHEET 2

FLYING HORSE NORTH PUD DEVELOPMENT GUIDELINES:

- A. PROJECT DESCRIPTION**
FLYING HORSE NORTH IS A PLANNED RESIDENTIAL COMMUNITY LOCATED GENERALLY WEST OF BLACK FOREST ROAD AND SOUTH OF HODGEN ROAD IN EL PASO COUNTY, COLORADO. THE PROPERTY CONSISTS OF 1,417 ACRES OF LAND. FLYING HORSE NORTH IS A PLANNED UPSCALE, AMENITIZED RESIDENTIAL COMMUNITY, WITH PLANS FOR A GOLF COURSE, CLUBHOUSE AND SUBSTANTIAL OPEN SPACE WITHIN THE COMMUNITY.
- B. PERMITTED USES WITHIN THE FLYING HORSE NORTH PUD INCLUDE SINGLE FAMILY HOMES, GOLF COURSE, AND ASSOCIATED FACILITIES WHICH MAY INCLUDE CLUBHOUSE, MAINTENANCE FACILITIES, RESTROOMS, SHELTERS, DRIVING RANGE, PONDS DESIGNED FOR WATER STORAGE, OPEN SPACE, TRAILS AND ASSOCIATED RECREATIONAL FACILITIES.**
- C. PERMITTED ACCESSORY USES SHALL INCLUDE AND BE SUBJECT TO THE REGULATIONS OF SECTION 5.2.2 OF THE 2024 LAND DEVELOPMENT CODE, AS MAY BE AMENDED IN THE FUTURE. IN ADDITION, ACCESSORY LIVING QUARTERS (GUEST HOUSE) MAY BE CONSTRUCTED ON LOTS DESIGNATED FOR SUCH USE BY THE ARCHITECTURAL CONTROL COMMITTEE. ACCESSORY LIVING QUARTERS (GUEST HOUSE) MAY NOT EXCEED TWO THOUSAND (2,000) SQUARE FEET OF LIVING SPACE AND MAY NOT HAVE A KITCHEN UNLESS AN AFFIDAVIT SIGNED BY THE OWNER IS FILED FOR RECORDING WITH THE CLERK AND RECORDER ACKNOWLEDGING THAT THE ACCESSORY LIVING QUARTER (GUEST HOUSE) MAY NOT BE LEASED OR RENTED. AFFIDAVITS AVAILABLE FROM THE EL PASO COUNTY PLANNING AND COMMUNITY DEVELOPMENT DEPARTMENT. ALL ELECTRIC, GAS CENTRAL OR MUNICIPAL SEWER AND WATER SERVICES TO THE ACCESSORY LIVING QUARTER (GUEST HOUSE) SHALL BE INTERCONNECTED TO AND INDISTINGUISHABLE FROM THAT OF THE PRINCIPAL DWELLING UNIT AND SHALL NOT HAVE SEPARATE METERS, SERVICE LINES OR BILLINGS.**
- D. PERMITTED TEMPORARY USES MAY INCLUDE RESIDENTIAL SALES OFFICE AND GOLF CLUB BUILDING.**
- E. SIGNS**
 - a. ALL PERMANENT SIGNS SHALL BE LOCATED WITHIN DESIGNATED TRACTS
 - b. MAJOR COMMUNITY SIGNS AS IDENTIFIED ON THE PUD PRELIMINARY PLAN MAY HAVE A MAXIMUM SIZE OF 160 SQUARE FEET. STRUCTURES ASSOCIATED WITH THESE SIGNS ARE LIMITED TO 45' IN HEIGHT MEASURED FROM FINISHED GRADE.
 - c. MINOR COMMUNITY SIGNS AS IDENTIFIED ON THE PUD PRELIMINARY PLAN MAY HAVE A MAXIMUM SIZE OF 75 SQUARE FEET. STRUCTURES ASSOCIATED WITH THESE SIGNS ARE LIMITED TO 10' IN HEIGHT MEASURED FROM FINISHED GRADE.
 - d. DIRECTIONAL SIGNS ARE PERMITTED AND LIMITED TO 15 SQUARE FEET.
 - e. SETBACKS OF THE PUD ZONE DO NOT APPLY TO SIGNS WITHIN THE FLYING HORSE NORTH PUD, HOWEVER, ALL OTHER SETBACK PROVISIONS, ESPECIALLY RELATIVE TO PUBLIC SAFETY, WILL BE CONSISTENT WITH THE PROVISIONS OF THE EL PASO COUNTY LAND USE CODE.
- F. LAND DESIGNATED AS GOLF COURSE SHALL ALSO BE DETERMINED TO BE OPEN SPACE. SHOULD THE GOLF COURSE SHOWN ON THE PUD PRELIMINARY PLANS NOT BE CONSTRUCTED, OR SHOULD SAID GOLF COURSE USE BE TERMINATED, THE LAND MAY ONLY BE USED FOR OPEN SPACE OR RECREATIONAL USES.**
- G. DEVELOPMENT REQUIREMENTS**
 - a. MAXIMUM LOT COVERAGE: TWENTY (20) PERCENT
 - b. MAXIMUM BUILDING HEIGHT: THIRTY-FIVE (35) FEET. THE GOLF CLUBHOUSE OR RECREATIONAL FACILITY MAY HAVE A MAXIMUM HEIGHT OF FORTY-FIVE (45) FEET.
 - c. SETBACK MINIMUMS:
 - FRONT YARD: THIRTY (30) FEET MINIMUM
 - SIDE YARD: TEN (10) FEET MINIMUM
 - CORNER LOT SIDE YARD: TWENTY (20) FEET MINIMUM
 - REAR YARD: THIRTY-FIVE (35) FEET MINIMUM
 - d. MINIMUM LOT SIZE: 2.5 ACRES
 - e. ACCESSORY BUILDING MUST COMPLY WITH THE SETBACKS ESTABLISHED ABOVE, EXCEPT THAT THE REAR YARD SETBACK MAY BE REDUCED TO TWENTY (20) FEET FOR ANY LOTS THAT DO NOT ADJUT A PUBLIC STREET OR THE GOLF COURSE. ACCESSORY STRUCTURES ARE ARCHITECTURAL COVENANTS REGARDING BUILDING COLORS AND MATERIALS TO BE CONSISTENT WITH THE PRIMARY STRUCTURE OF THE SITE.
 - f. PROJECTIONS INTO SETBACKS ARE GOVERNED BY THE LAND DEVELOPMENT CODE IN EFFECT AT THE TIME OF PUD PRELIMINARY PLAN APPROVAL.
 - g. MAIL KIOSK STRUCTURES MAY HAVE A MAXIMUM HEIGHT OF TWELVE (12) FEET, WIDTH OF FIVE (5) FEET AND DEPTH OF TEN (10) FEET.
- H. STREETS**
 - a. STREETS WITHIN FLYING HORSE NORTH SUBDIVISION PROVIDE GENERAL VEHICULAR CIRCULATION THROUGHOUT THE DEVELOPMENT. ALL STREETS SHALL BE PUBLICLY OWNED AND MAINTAINED. CONSTRUCTION WILL BE TO EL PASO COUNTY STANDARDS UNLESS OTHERWISE MODIFIED BY THIS PUD PRELIMINARY PLAN. ALL STREETS WILL BE PAVED UNLESS OTHERWISE INDICATED.
- I. LANDSCAPE**
 - a. ALL COMMON LANDSCAPE, OPEN SPACE, PARKS, TRACTS AND DRAINAGE FACILITIES WITHIN THIS DEVELOPMENT SHALL BE OWNED AND MAINTAINED BY THE FLYING HORSE NORTH HOA OR METROPOLITAN DISTRICT.
 - b. LANDSCAPE MAINTENANCE WITHIN RIGHT-OF-WAY IS THE RESPONSIBILITY OF THE FLYING HORSE NORTH HOA OR METROPOLITAN DISTRICT WITH A COUNTY AGREEMENT.
 - c. NO LANDSCAPING SHALL OBSTRUCT SIGHT DISTANCE TRIANGLES PER THE EL PASO COUNTY ENGINEERING CRITERIA MANUAL. THE MINIMUM HORIZONTAL CLEARANCE FOR SIDEWALKS AROUND UTILITY STRUCTURES, FURNITURE, AND OTHER ENCROACHMENTS SHALL BE FOUR (4) FEET OR GREATER TO PROVIDE SAFE CONDITIONS FOR PEDESTRIANS AND BICYCLISTS.
 - d. PROPOSED TRAILS TO BE SOFT SURFACE (I.E. CRUSHED REFINES) AND FINAL TRAIL ALIGNMENT TO BE DETERMINED ON GRADE, VEGETATION, AND OTHER EXISTING SITE FEATURES AT THE TIME OF THE FINAL PLAT.
 - e. ANY FUTURE NON-REGIONAL TRAILS TO BE OWNED AND MAINTAINED BY THE FLYING HORSE NORTH HOA.
- J. STRUCTURES IN TRACTS**
 - a. RESTROOMS, SHELTERS, AND MAINTENANCE BUILDINGS ARE PERMITTED IN TRACTS DESIGNATES FOR USE AS GOLF COURSE AND OPEN SPACE PARKS.
- K. ARCHITECTURAL CONTROL COMMITTEE REVIEW / COVENANTS**
 - a. COVENANTS FOR FLYING HORSE NORTH HAVE BEEN CREATED BY SEPARATE DOCUMENTS. THE COVENANTS ESTABLISH RULES AND REGULATIONS FOR THE PROPERTY WITHIN THE SUBDIVISION AND ESTABLISH THE GOVERNANCE MECHANISM OF THE SUBDIVISION, INCLUDING THE CREATION OF THE ARCHITECTURAL CONTROL COMMITTEE. ARCHITECTURAL CONTROL COMMITTEE REVIEW AND APPROVAL IS REQUIRED PRIOR TO APPLICATION FOR COUNTY PERMITS.

FLYING HORSE NORTH FILING NO. 5 PUD PRELIMINARY PLAN A MINOR AMENDMENT TO THE 2016 FHN PUD

A PORTION OF SECTIONS 34 (NE 1/4), 35 (NW 1/4, & NE 1/4) AND 36 TOWNSHIP 11 SOUTH, RANGE 66 WEST AND A PORTION OF SECTIONS 30 (SW 1/4, SE 1/4, & NE 1/4) AND 31 (SW 1/4, NW 1/4, & NE 1/4), TOWNSHIP 11 SOUTH, RANGE 65 WEST OF THE SIXTH PRINCIPAL MERIDIAN, COUNTY OF EL PASO, STATE OF COLORADO

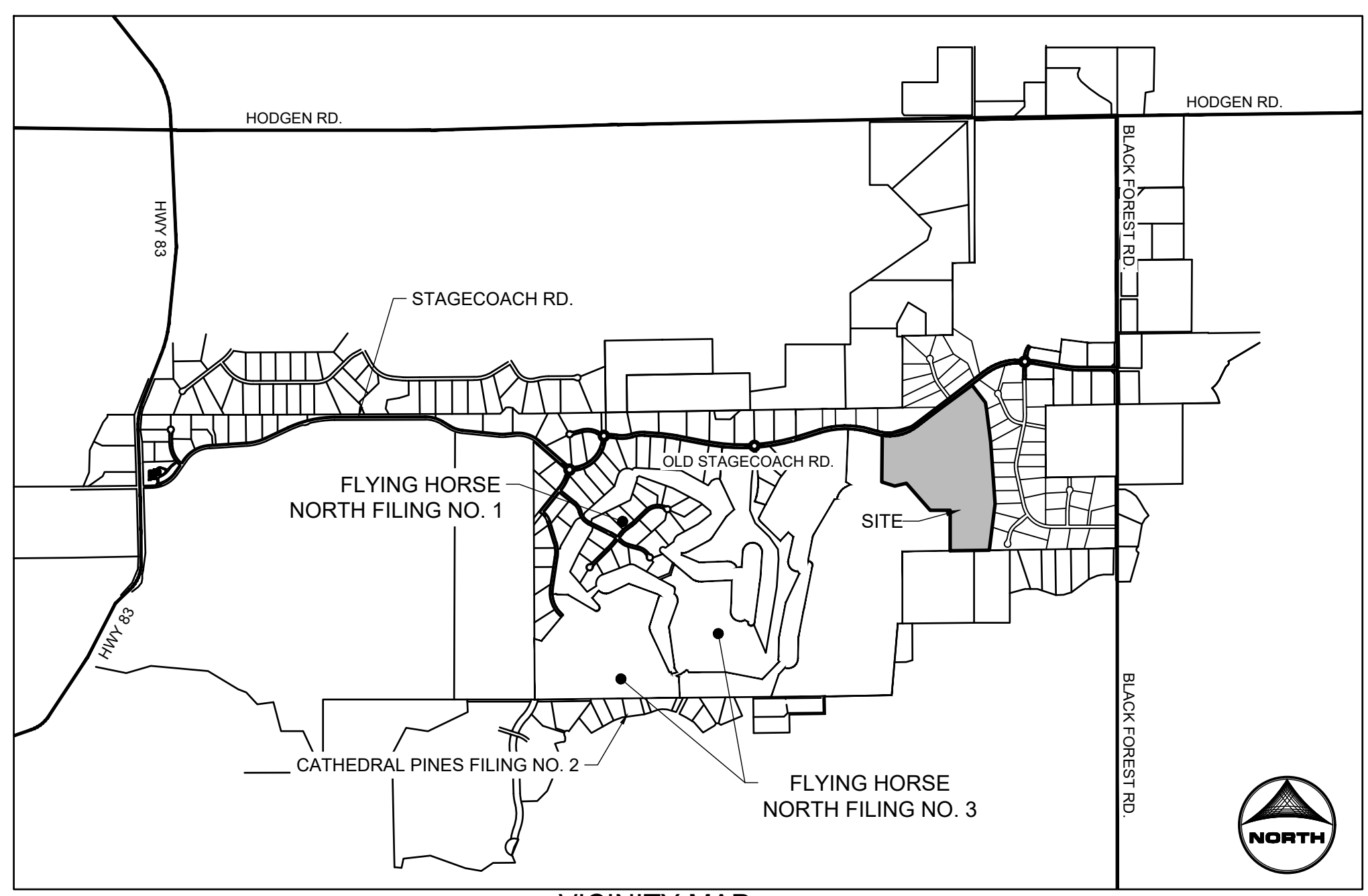

Title block needs to be reworked as follows:
FLYING HORSE NORTH FILING NO. 5
Amendment to FLYING HORSE NORTH
PUD Development Plan / Preliminary Plan

SITE DATA

TAX ID NUMBER:	513100602
EXISTING LAND USE:	AGRICULTURAL (VACANT)
PROPOSED LAND USE:	SINGLE FAMILY RESIDENTIAL
EXISTING ZONING:	PUD
SITE ACREAGE:	115.13 AC - 100% RI
PROPOSED NUMBER OF UNITS:	21
PROPOSED GROSS DENSITY:	18 DU/AC
OPEN SPACE REQUIRED:	501,892 SF (10% OF SITE AREA)
OPEN SPACE PROVIDED:	2,293,479 SF (46% OF SITE AREA)
25% CONTIGUOUS USABLE OPEN SPACE REQUIRED:	125,376 SF
25% CONTIGUOUS USABLE OPEN SPACE PROVIDED:	2,293,479 SF (Tract A)

General comments:
Please ensure that all of the notes from the original PUD / Preliminary Plan are carried over to this plan, as needed.

CONTACTS

OWNER/DEVELOPER: PRI #2, LLC 6385 CORPORATE DRIVE, STE. 200 COLORADO SPRINGS, CO 80919 ATTN: DREW BALSICK	EL PASO COUNTY PLANNING: 2880 INTERNATIONAL CIRCLE, STE. 110 COLORADO SPRINGS, CO 80910 ATTN: RYAN HANSEN
PLANNER/LANDSCAPE ARCHITECT: HR GREEN DEVELOPMENT, LLC 1975 RESEARCH PARKWAY, STE. 160 COLORADO SPRINGS, CO 80920 ATTN: BLAINE PERKINS	EL PASO COUNTY ENGINEERING: 2880 INTERNATIONAL CIRCLE, STE. 110 COLORADO SPRINGS, CO 80910 ATTN: DANIEL TORRES, PE
CIVIL ENGINEER: HR GREEN DEVELOPMENT, LLC 1975 RESEARCH PARKWAY, STE. 160 COLORADO SPRINGS, CO 80920 ATTN: RICHARD LYON, PE	NATURAL GAS: BLACK HILLS ENERGY
SURVEY: EDWARD JAMES SURVEYING INC. 926 ELKTON DRIVE COLORADO SPRINGS, CO 80907 ATTN: JON TESSIN, PLS	ELECTRIC: MOUNTAIN VIEW ELECTRIC ASSOCIATION ATTN: GINA PERRY
TRAFFIC ENGINEER: SM ROCHA, LLC 6 S. TEJON ST. #618 COLORADO SPRINGS, CO 80903 ATTN: MIKE ROCHA	

This note is not necessary on this filing.

GENERAL NOTES:

- MINOR CHANGES SUCH AS MINOR LOT OR TRACT LINE ADJUSTMENTS UPON FINAL ENGINEERING WILL NOT REQUIRE A PUD OR PRELIMINARY PLAN AMENDMENT.
- EL PASO COUNTY DOES NOT OWN AND IS NOT RESPONSIBLE FOR THE UNDERDRAINS OR GROUNDWATER DISCHARGE SYSTEMS SHOWN ON THESE PLANS AND ASSUMES NO LIABILITY FOR WATER RIGHTS ADMINISTRATION BY APPROVING THESE PLANS.
- THERE SHALL BE NO DIRECT LOT ACCESS TO BLACK FOREST ROAD.
- THE SUBDIVIDER / DEVELOPER HAS FAMILIARIZED ITSELF WITH THE CURRENT AMERICANS WITH DISABILITIES ACT (ADA) LAWS AND ACCESSIBILITY STANDARDS AND HAS LAID OUT THE PLAT AND ASSOCIATED GRADING AND CONSTRUCTION PLANS SO THAT ALL SITE ELEMENTS MEET THE APPLICABLE ADA DESIGN STANDARDS AS PUBLISHED BY THE UNITED STATES DEPARTMENT OF JUSTICE. APPROVAL OF THIS PLAT AND ASSOCIATED CONSTRUCTION DOCUMENTS BY EL PASO COUNTY DOES NOT ASSURE COMPLIANCE WITH THE ADA OR ANY REGULATIONS OR GUIDELINES ENACTED OR PROMULGATED UNDER OR WITH RESPECT TO SUCH LAWS. IT IS THE RESPONSIBILITY OF THE DEVELOPER / HOME BUILDER TO ENSURE ADA ACCESSIBILITY DURING CONSTRUCTION OF THE PRIVATE SIDEWALKS.
- DEVELOPER SHALL COMPLY WITH FEDERAL AND STATE LAWS, REGULATIONS, ORDINANCES, REVIEW AND PERMIT REQUIREMENTS, AND OTHER AGENCY REQUIREMENTS, IF ANY, OF APPLICABLE AGENCIES INCLUDING, BUT NOT LIMITED TO, THE COLORADO DIVISION OF WILDLIFE, COLORADO DEPARTMENT OF TRANSPORTATION, U.S. ARMY CORPS OF ENGINEERS AND THE U.S. FISH AND WILDLIFE SERVICE REGARDING THE ENDANGERED SPECIES ACT, PARTICULARLY AS IT RELATES TO THE LISTED SPECIES (E.G. PREBLE'S MEADOW JUMPING MOUSE).
- THE FOLLOWING AREAS HAVE BEEN FOUND TO BE IMPACTED BY POTENTIAL GEOLOGIC HAZARDS. MITIGATION MEASURES AND A MAP OF THE HAZARDS CAN BE FOUND IN THE REPORT ENTITLED SOIL AND GEOLOGY STUDY FLYING HORSE NORTH FILING NO. 5, ENTECH ENGINEERING, OCTOBER 2, 2024 IN FILE PUDSPXXXX AVAILABLE AT THE EL PASO COUNTY PLANNING AND COMMUNITY DEVELOPMENT DEPARTMENT. POTENTIAL HAZARD AREAS ALSO MAPPED WITHIN THIS PUD.
 - ARTIFICIAL FILL OF HOLOCENE AGE (MAN-PLACED FILL DEPOSITS ASSOCIATED);
 - ALLUVIUM OF HOLOCENE AGE (RECENT WATER DEPOSITED SEDIMENTS ALONG DRAINAGES);
 - COLLUVIUM OF QUATERNARY AGE OVERLYING THE DAWSON FORMATION OF TERTIARY TO CRETACEOUS AGE (SHEETWASH AND RESIDUAL SOIL DEPOSITS OVERLYING ANKOSIC SANDSTONE WITH INTERBEDDED CLAYSTONE AND SILTSTONE);
 - FEDERAL EMERGENCY MANAGEMENT AGENCY (FEMA), FLOOD INSURANCE RATE MAP NUMBER 88041C0315G, EFFECTIVE DATE, DECEMBER 7, 2018, INDICATES THE AREA IN THE VICINITY OF THIS PARCEL OF LAND TO BE A ZONE X (AREA DETERMINED TO BE OUT OF THE 500 YEAR FLOODPLAIN).

Include the original preliminary plan
Is the sketch plan still relevant?

PROJECT HISTORY TRACKER				
COUNTY FIL. NO.	PROJECT NAME	RECORDING NO.	RECORDING DATE	
PUD162	FLYING HORSE NORTH PLANNED UNIT DEVELOPMENT	217032585	6/14/2022	
SKP223	FLYING HORSE NORTH SKETCH PLAN	RESOLUTION NO. 22-404 (222141808)	11/16/2022	
PUDSP244	FLYING HORSE NORTH FILING NO. 4 PUD PRELIMINARY PLAN MINOR AMENDMENT	TBD	TBD	
PUDSPXXX	FLYING HORSE NORTH FILING NO. 5 PUD PRELIMINARY PLAN MINOR AMENDMENT	TBD	TBD	

OVERALL DEVELOPMENT DWELLING UNIT TRACKER*		
FILING	DWELLING UNITS	
1	81	
2	N/A	
3	51	
4	48	
5	21	
TOTAL	201	

*PER THE APPROVED 2016 FLYING HORSE PUD PLAN, 283 RESIDENTIAL UNITS ARE ALLOWED.

LAND USE TABLE		
LAND USE	AREA (ACRES)	% OF LAND
RESIDENTIAL	57.97 AC	50.4%
RIGHT-OF-WAY	4.51	3.9%
TRACTS	52.65	45.7%

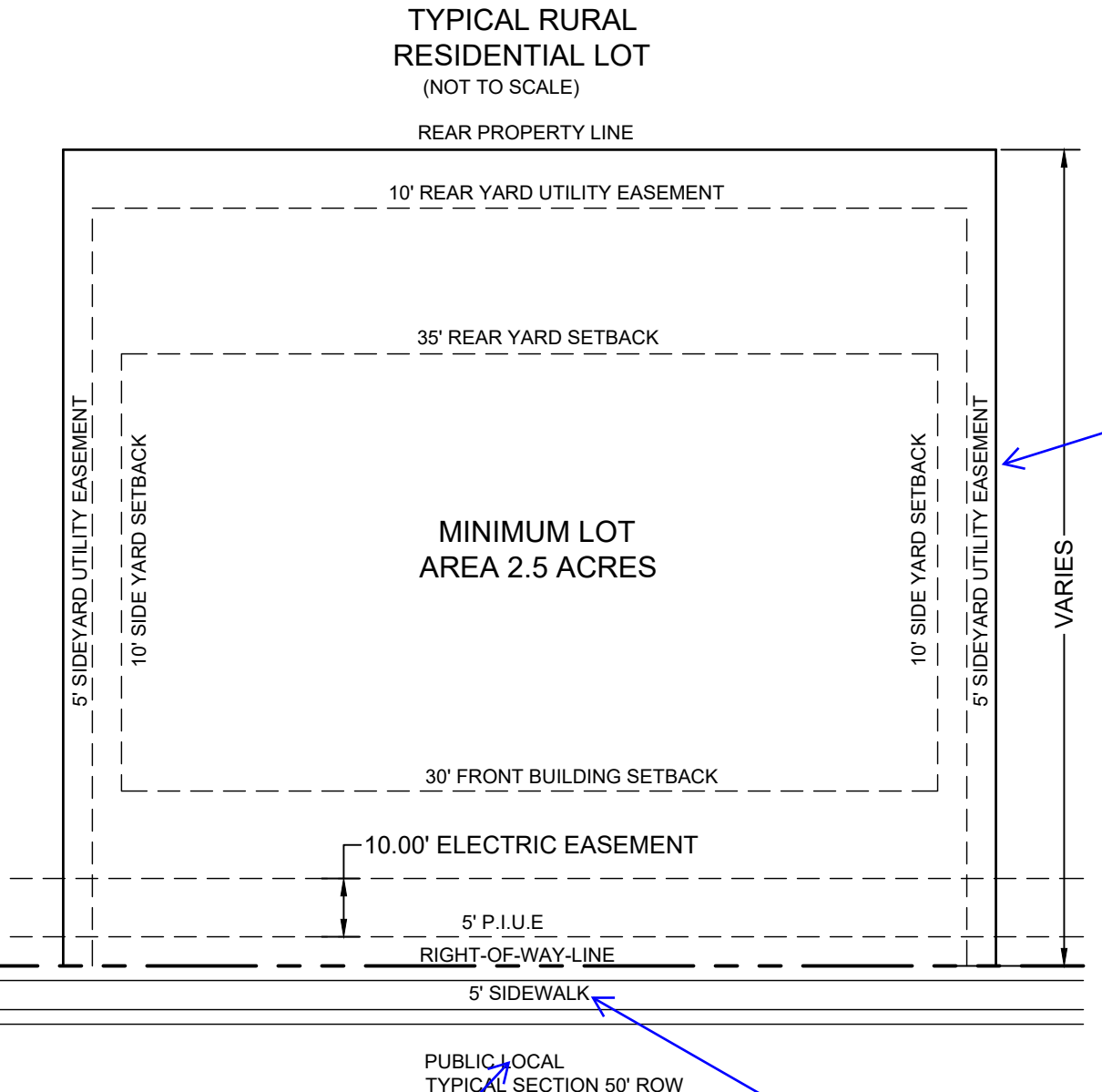

Identify the side lot drainage easement proposed

add: and/or approved with a deviation request by the ECM administrator

rural local

sidewalks are not provided on rural local roadways. Revise.

60' per the prelim plan, revise accordingly

LAND OWNER CERTIFICATION

IN WITNESS WHEREOF, I, _____ DAY OF _____, A COLORADO CORPORATION, DREW BALSICK, VICE PRESIDENT, PRI #2 LLC C/O ELITE PROPERTIES OF AMERICA, STATE OF COLORADO, COUNTY OF EL PASO, SIGNED BEFORE ME ON _____, 20____, BY _____ (NAME(S) OF INDIVIDUAL(S) MAKING STATEMENT).

EL PASO COUNTY CERTIFICATION

THIS PUD PRELIMINARY PLAN AMENDMENT (MINOR) FOR FLYING HORSE NORTH FILING NO. 5 WAS APPROVED BY THE EL PASO COUNTY, COLORADO PLANNING AND COMMUNITY DEVELOPMENT DEPARTMENT DIRECTOR ON THE _____ DAY OF _____, 20____. SUBJECT TO ANY NOTES OR CONDITIONS SPECIFIED HEREON. ALL PREVIOUS CONDITIONS OF APPROVAL AND NOTATIONS APPLY.

SHEET INDEX

- 1 - COVER
- 2 - LEGAL
- 3 - TYPICAL ROADWAY SECTIONS
- 4 - ZONING MAP
- 5 - OVERALL SITE PLAN AND ADJACENT OWNERS
- 6 - SITE PLAN 1
- 7 - SITE PLAN 2
- 8 - 2016 PUD AMENDMENT - AREA OF CHANGE

CLERK AND RECORDER CERTIFICATION

STATE OF COLORADO, COUNTY OF EL PASO. I HEREBY CERTIFY THAT THIS INSTRUMENT WAS FILED IN MY OFFICE ON THIS _____ DAY OF _____, 20____, AND WAS RECORDER AT RECEPTION NUMBER _____ OF THE RECORDS OF EL PASO COUNTY.

Include both the original PUD and prelim plan file numbers and the new file number.

DRAWN BY: DLH	JOB DATE: 10/11/2024	BAR IS ONE INCH ON OFFICIAL DRAWINGS.
APPROVED: KMH	JOB NUMBER: 211030.150	0" = 1"
CAD DATE: 10/11/2024		IF NOT ONE INCH, ADJUST SCALE ACCORDINGLY.
CAD FILE: J:\2021\211030\CAD\Drawings\CIPUD-Amendment-F5\Cover		

NO.	DATE	BY	REVISION DESCRIPTION

HRGreen
HR GREEN - COLORADO SPRINGS
1975 RESEARCH PARKWAY SUITE 160
COLORADO SPRINGS, CO 80920
PHONE: 719.300.4140
FAX: 713.965.0044

FLYING HORSE NORTH FILING NO. 5
PUD PRELIMINARY PLAN MINOR AMENDMENT
PRI #2, LLC.
EL PASO COUNTY, CO

PUD PRELIMINARY PLAN MINOR AMENDMENT
COVER

SHEET
C
1

HR GREEN Xrefs: xref-1-1030; xref-2-1030; xref-3-1030; xref-4-1030; xref-5-1030; xref-6-1030; xref-7-1030; xref-8-1030; xref-9-1030; xref-10-1030; xref-11-1030; xref-12-1030; xref-13-1030; xref-14-1030; xref-15-1030; xref-16-1030; xref-17-1030; xref-18-1030; xref-19-1030; xref-20-1030; xref-21-1030; xref-22-1030; xref-23-1030; xref-24-1030; xref-25-1030; xref-26-1030; xref-27-1030; xref-28-1030; xref-29-1030; xref-30-1030; xref-31-1030; xref-32-1030; xref-33-1030; xref-34-1030; xref-35-1030; xref-36-1030; xref-37-1030; xref-38-1030; xref-39-1030; xref-40-1030; xref-41-1030; xref-42-1030; xref-43-1030; xref-44-1030; xref-45-1030; xref-46-1030; xref-47-1030; xref-48-1030; xref-49-1030; xref-50-1030; xref-51-1030; xref-52-1030; xref-53-1030; xref-54-1030; xref-55-1030; xref-56-1030; xref-57-1030; xref-58-1030; xref-59-1030; xref-60-1030; xref-61-1030; xref-62-1030; xref-63-1030; xref-64-1030; xref-65-1030; xref-66-1030; xref-67-1030; xref-68-1030; xref-69-1030; xref-70-1030; xref-71-1030; xref-72-1030; xref-73-1030; xref-74-1030; xref-75-1030; xref-76-1030; xref-77-1030; xref-78-1030; xref-79-1030; xref-80-1030; xref-81-1030; xref-82-1030; xref-83-1030; xref-84-1030; xref-85-1030; xref-86-1030; xref-87-1030; xref-88-1030; xref-89-1030; xref-90-1030; xref-91-1030; xref-92-1030; xref-93-1030; xref-94-1030; xref-95-1030; xref-96-1030; xref-97-1030; xref-98-1030; xref-99-1030; xref-100-1030

FLYING HORSE NORTH FILING NO. 5

PUD PRELIMINARY PLAN

A MINOR AMENDMENT TO THE 2016 FHN PUD

A PORTION OF SECTIONS 34 (NE 1/4), 35 (NW 1/4, & NE 1/4) AND 36 TOWNSHIP 11 SOUTH, RANGE 66 WEST AND A PORTION OF SECTIONS 30 (SW 1/4, SE 1/4, & NE 1/4) AND 31 (SW 1/4, NW 1/4, & NE 1/4), TOWNSHIP 11 SOUTH, RANGE 65 WEST OF THE SIXTH PRINCIPAL MERIDIAN, COUNTY OF EL PASO, STATE OF COLORADO

LEGAL DESCRIPTION

FLYING HORSE NORTH FILING NO. 5

A TRACT OF LAND BEING A PORTION OF SOUTH HALF OF SECTION 30, AND A PORTION OF NORTH HALF OF SECTION 31, TOWNSHIP 11 SOUTH, RANGE 65 WEST OF THE SIXTH PRINCIPAL MERIDIAN, BEING MORE PARTICULARLY DESCRIBED AS FOLLOWS:

BASIS OF BEARINGS: THE NORTH LINE OF THE NORTHEAST QUARTER OF THE NORTHEAST QUARTER OF SECTION 36, TOWNSHIP 11 SOUTH, RANGE 66 WEST OF THE SIXTH PRINCIPAL MERIDIAN, BEING MONUMENTED AT THE WEST END BY A 1" YELLOW PLASTIC CAP STAMPED "18235" AND THE EAST END BY A 2" ALUMINUM CAP STAMPED "32439" WITH APPROPRIATE MARKINGS, IS ASSUMED TO BEAR N89°03'58"E A DISTANCE OF 1,332.09 FEET.

COMMENCING AT THE NORTHEAST CORNER OF TRACT F, FLYING HORSE FILING NO. 3 AS RECORDED UNDER RECEPTION NUMBER 224715365, SAID POINT BEING ON THE SOUTHERLY RIGHT-OF-WAY LINE OF OLD STAGECOACH ROAD AS PLATTED IN FLYING HORSE NORTH FILING NO. 1, AS RECORDED UNDER RECEPTION NUMBER 218714238, RECORDS OF EL PASO COUNTY, COLORADO, SAID POINT BEING THE POINT OF BEGINNING; THENCE ON SAID SOUTHERLY RIGHT-OF-WAY LINE THE FOLLOWING FOUR (4) COURSES:

1. ON THE ARC OF A CURVE TO THE RIGHT WHOSE CENTER BEARS S01°51'31"W, HAVING A DELTA OF 13°40'23", A RADIUS OF 1,560.00 FEET A DISTANCE OF 372.28 FEET TO A POINT OF TANGENT;
2. S74°28'06"E A DISTANCE OF 169.05 FEET TO A POINT OF CURVE;
3. ON THE ARC OF A CURVE TO THE LEFT HAVING A DELTA OF 52°50'29", A RADIUS OF 840.00 FEET A DISTANCE OF 774.70 FEET TO A POINT OF TANGENT;
4. N52°41'25"E A DISTANCE OF 1,280.10 FEET;

THENCE S37°18'35"E A DISTANCE OF 402.75 FEET; THENCE S09°22'22"E A DISTANCE OF 488.58 FEET; THENCE S04°05'31"E A DISTANCE OF 1,388.17 FEET; THENCE S07°08'46"W A DISTANCE OF 860.74 FEET TO A POINT ON THE SOUTHERLY LINE OF THE NORTHEAST QUARTER OF SAID SECTION 31; THENCE S89°11'15"W ON SAID SOUTHERLY LINE A DISTANCE OF 280.88 FEET TO THE SOUTHEAST CORNER OF THE NORTHWEST QUARTER OF SAID SECTION 31; THENCE S89°11'00"W ON THE SOUTH LINE OF THE NORTHWEST QUARTER OF SAID SECTION 31 A DISTANCE OF 447.29 FEET; THENCE N01°31'19"E A DISTANCE OF 225.22 FEET; THENCE N88°25'47"W A DISTANCE OF 316.03 FEET TO A POINT ON CURVE, SAID POINT BEING ON THE BOUNDARY LINE OF TRACT M, AS PLATTED IN SAID FLYING HORSE FILING NO. 1; THENCE ON THE BOUNDARY LINE OF SAID TRACT M, THE FOLLOWING FIVE (5) COURSES:

1. ON THE ARC OF A CURVE TO THE LEFT WHOSE CENTER BEARS N66°58'15"W, HAVING A DELTA OF 70°52'24", A RADIUS OF 74.72 FEET A DISTANCE OF 92.42 FEET TO A POINT OF TANGENT;
2. N47°50'38"W A DISTANCE OF 125.93 FEET TO A POINT ON CURVE;
3. ON THE ARC OF A CURVE TO THE LEFT WHOSE CENTER BEARS N62°07'29"W, HAVING A DELTA OF 93°42'48", A RADIUS OF 178.44 FEET A DISTANCE OF 291.86 FEET TO A POINT OF TANGENT;
4. N65°50'18"W A DISTANCE OF 926.31 FEET;
5. N66°22'10"W A DISTANCE OF 418.60 FEET;

THENCE N77°19'50"W A DISTANCE OF 99.91 FEET TO A POINT ON THE BOUNDARY OF TRACT F, FLYING HORSE FILING NO. 3, AS RECORDED UNDER RECEPTION NUMBER 224715365; THENCE ON SAID BOUNDARY THE FOLLOWING TWO (2) COURSES:

1. N56°12'59"W A DISTANCE OF 96.82 FEET;
2. N02°34'45"E A DISTANCE OF 964.84 FEET TO THE POINT OF BEGINNING.

CONTAINING A CALCULATED AREA OF 5,015,016 SQUARE FEET OR 115. 129 ACRES, MORE OR LESS.

DRAWN BY: DLH JOB DATE: 10/11/2024 BAR IS ONE INCH ON OFFICIAL DRAWINGS.

APPROVED: KMH JOB NUMBER: 211030.150 0" = 1"

CAD DATE: 10/11/2024 IF NOT ONE INCH, ADJUST SCALE ACCORDINGLY.

CAD FILE: J:\2021\211030\CAD\DWG\CIPUD-Amendment-FSI\Cover

NO.	DATE	BY	REVISION DESCRIPTION



HR GREEN - COLORADO SPRINGS
1975 RESEARCH PARKWAY SUITE 160
COLORADO SPRINGS, CO 80920
PHONE: 719.300.4140
FAX: 713.965.0044

FLYING HORSE NORTH FILING NO. 5
PUD PRELIMINARY PLAN MINOR AMENDMENT
PRI #2, LLC.
EL PASO COUNTY, CO

PUD PRELIMINARY PLAN MINOR AMENDMENT
LEGAL

PCD FILE NO.: PUDSP###
SHEET
L
2

FLYING HORSE NORTH FILING NO. 5

PUD PRELIMINARY PLAN MINOR AMENDMENT

A MINOR AMENDMENT TO THE 2016 FHN PUD

A PORTION OF SECTIONS 34 (NE 1/4), 35 (NW 1/4, & NE 1/4) AND 36 TOWNSHIP 11 SOUTH, RANGE 66 WEST AND A PORTION OF SECTIONS 30 (SW 1/4, SE 1/4, & NE 1/4) AND 31 (SW 1/4, NW 1/4, & NE 1/4), TOWNSHIP 11 SOUTH, RANGE 65 WEST OF THE SIXTH PRINCIPAL MERIDIAN, COUNTY OF EL PASO, STATE OF COLORADO

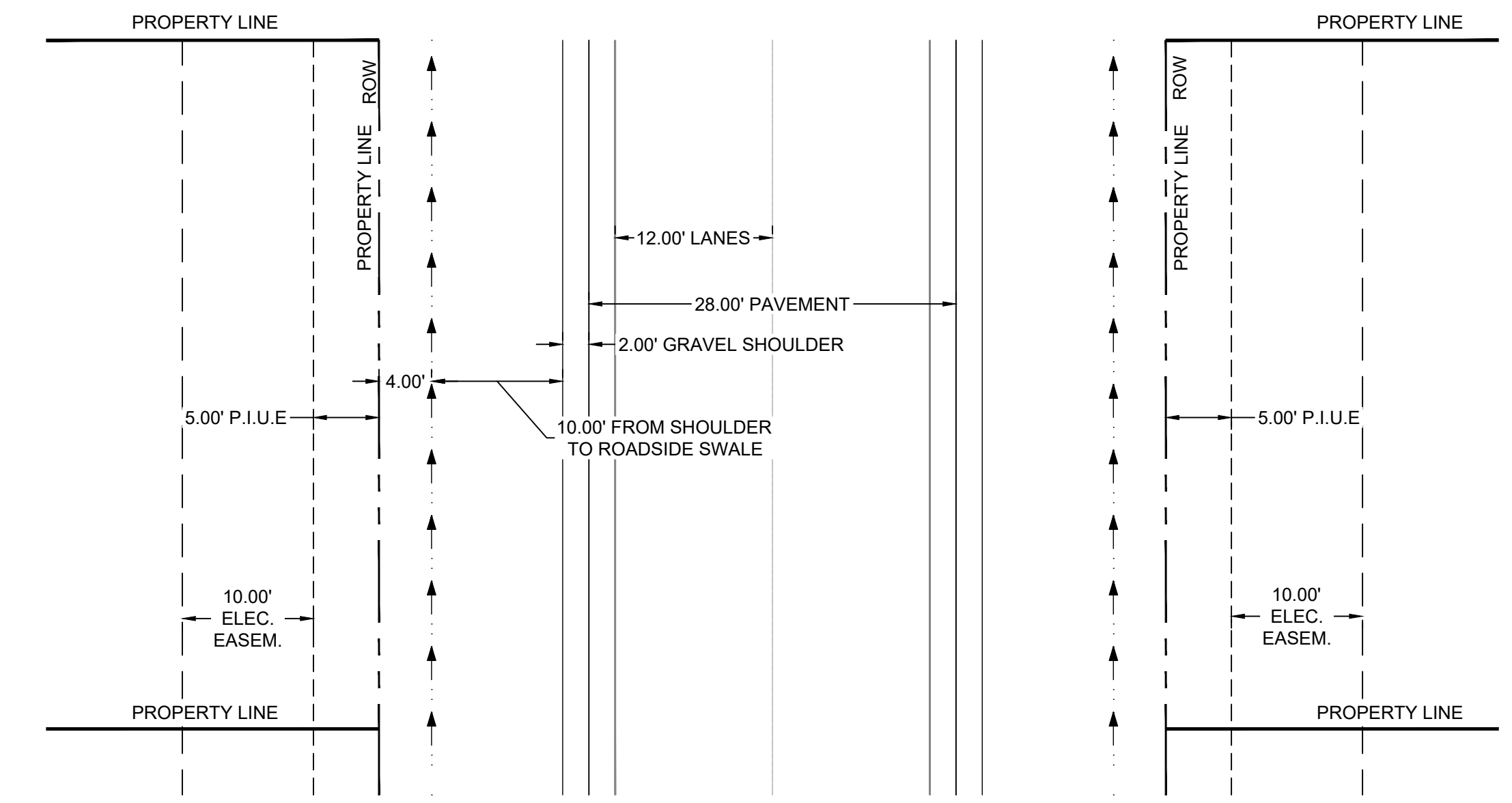
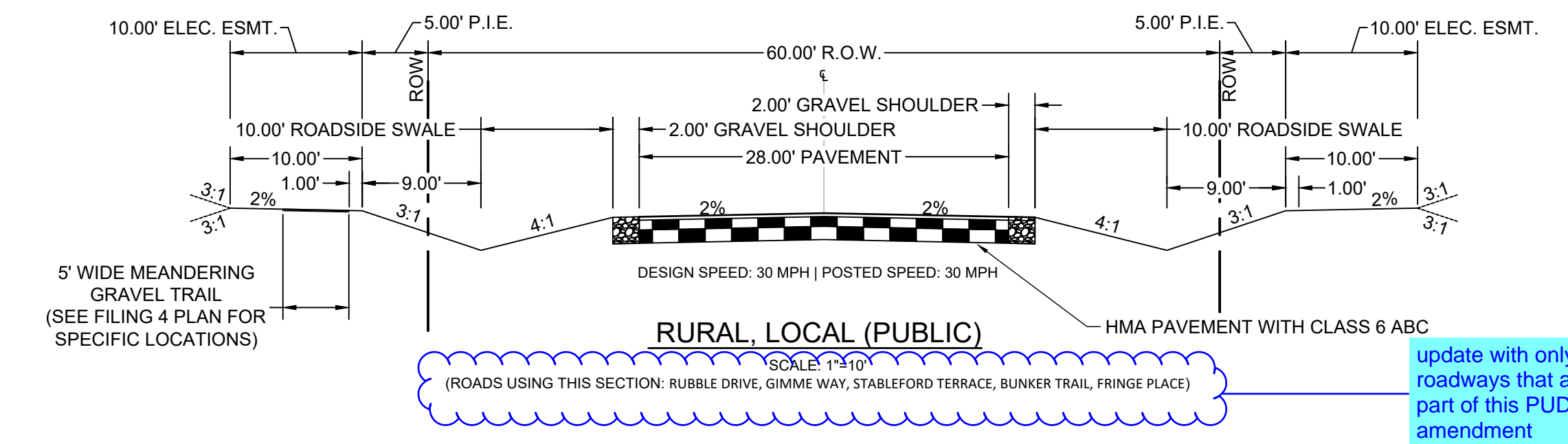
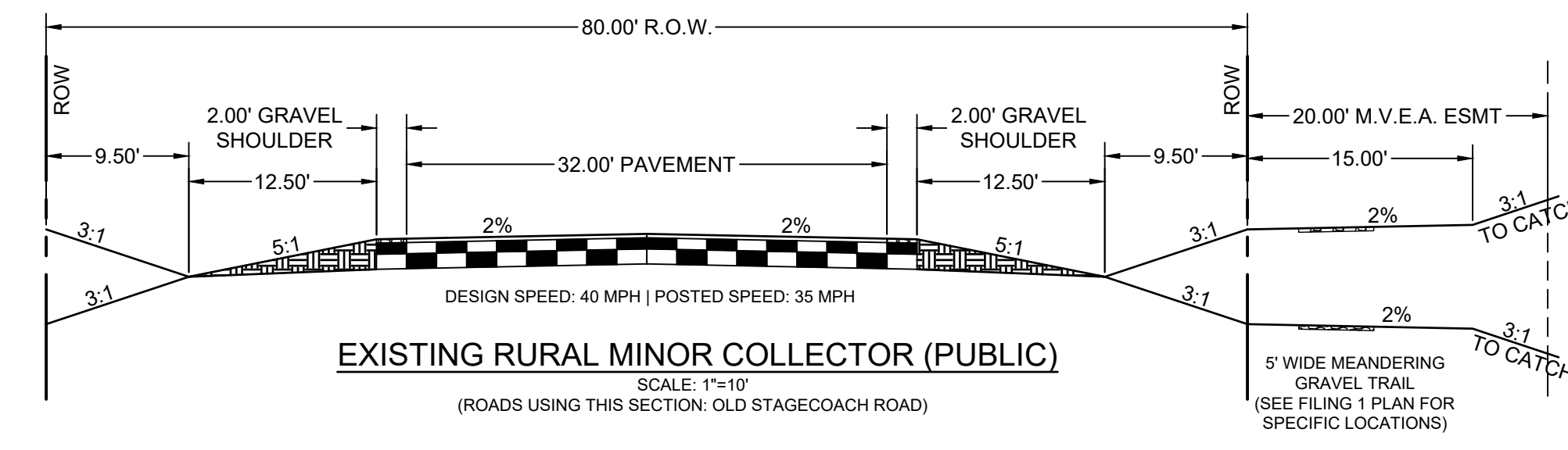
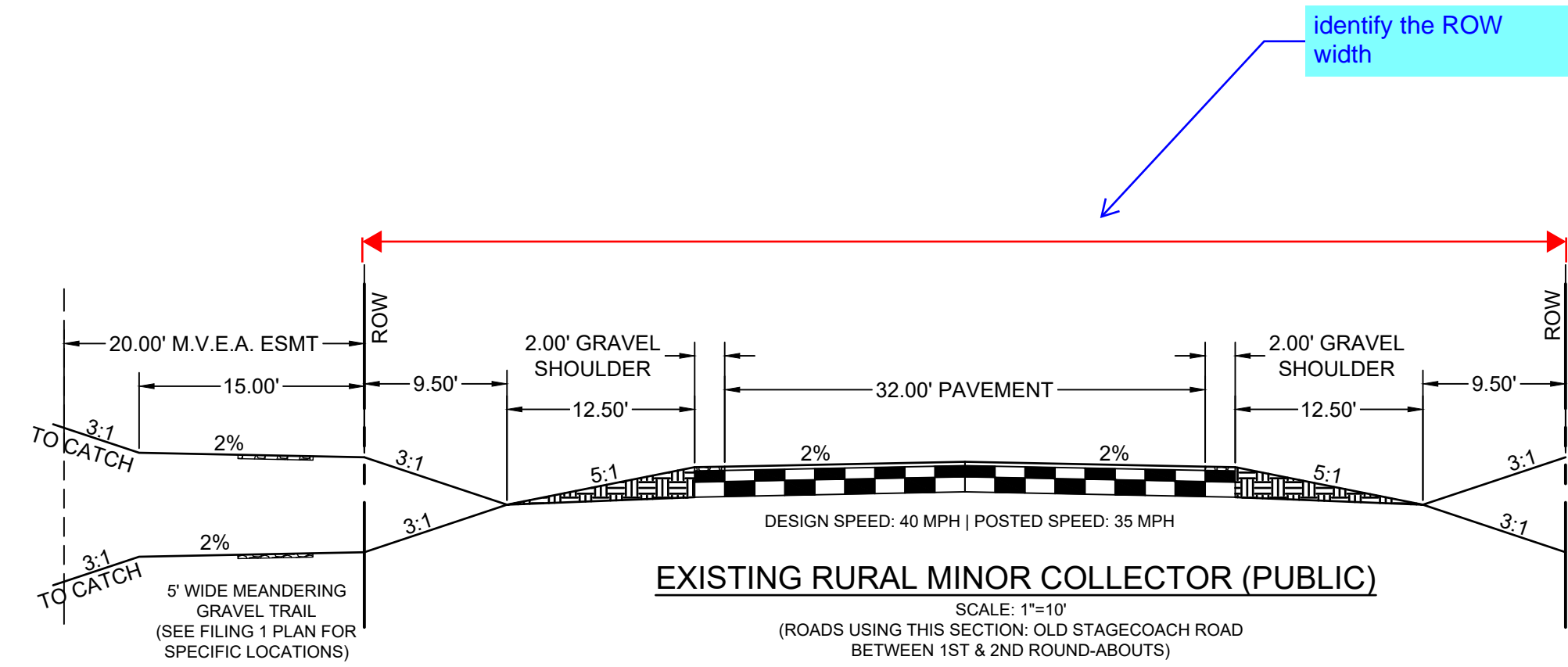

DRAWN BY: DLH JOB DATE: 9/16/2024
 APPROVED: KMH JOB NUMBER: 211030.150
 CAD DATE: 10/11/2024
 CAD FILE: J:\2021\211030\CAD\Drawings\CIPUD-Amendment-F5\Typ_lot_and_roads

NO.	DATE	BY	REVISION DESCRIPTION

HRGreen
 HR GREEN - COLORADO SPRINGS
 1975 RESEARCH PARKWAY SUITE 160
 COLORADO SPRINGS, CO 80920
 PHONE: 719.300.4140
 FAX: 713.965.0044

FLYING HORSE NORTH FILING NO. 5
 PUD PRELIMINARY PLAN MINOR AMENDMENT
 PRI #2, LLC.
 EL PASO COUNTY, CO

PUD PRELIMINARY PLAN MINOR AMENDMENT
 TYPICAL LOT AND ROADWAY SECTIONS

FLYING HORSE NORTH FILING NO. 5

PUD PRELIMINARY PLAN MINOR AMENDMENT

A MINOR AMENDMENT TO THE 2016 FHN PUD

A PORTION OF SECTIONS 34 (NE 1/4), 35 (NW 1/4, & NE 1/4) AND 36 TOWNSHIP 11 SOUTH, RANGE 66 WEST AND A PORTION OF SECTIONS 30 (SW 1/4, SE 1/4, & NE 1/4) AND 31 (SW 1/4, NW 1/4, & NE 1/4), TOWNSHIP 11 SOUTH, RANGE 65 WEST OF THE SIXTH PRINCIPAL MERIDIAN, COUNTY OF EL PASO, STATE OF COLORADO

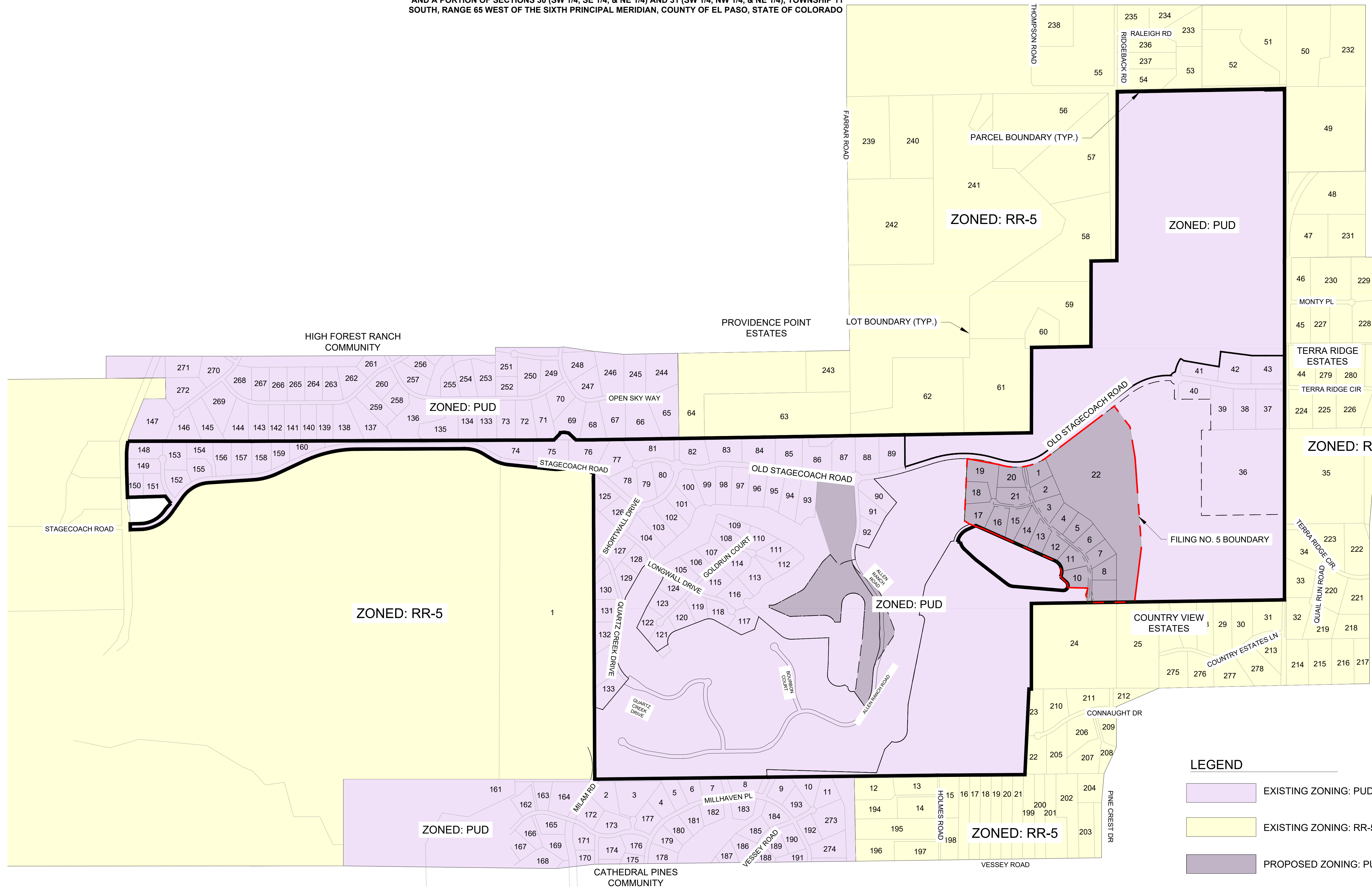

LEGEND

- EXISTING ZONING: PUD
- EXISTING ZONING: RR-5
- PROPOSED ZONING: PUD

DRAWN BY: DLH JOB DATE: 10/3/2024
 APPROVED: KMH JOB NUMBER: 211030.150
 CAD DATE: 10/11/2024
 CAD FILE: J:\2021\211030\CAD\Drawings\CIPUD-Amendment-F5\Zoning_Map

BAR IS ONE INCH ON OFFICIAL DRAWINGS.
 IF NOT ONE INCH, ADJUST SCALE ACCORDINGLY.

NO.	DATE	BY	REVISION DESCRIPTION

HRGreen
 HR GREEN - COLORADO SPRINGS
 1975 RESEARCH PARKWAY SUITE 160
 COLORADO SPRINGS, CO 80920
 PHONE: 719.300.4140
 FAX: 713.965.0044

FLYING HORSE NORTH FILING NO. 5
 PUD PRELIMINARY PLAN MINOR AMENDMENT
 PRI #2, LLC.
 EL PASO COUNTY, CO

PUD PRELIMINARY PLAN MINOR AMENDMENT
 ZONING MAP

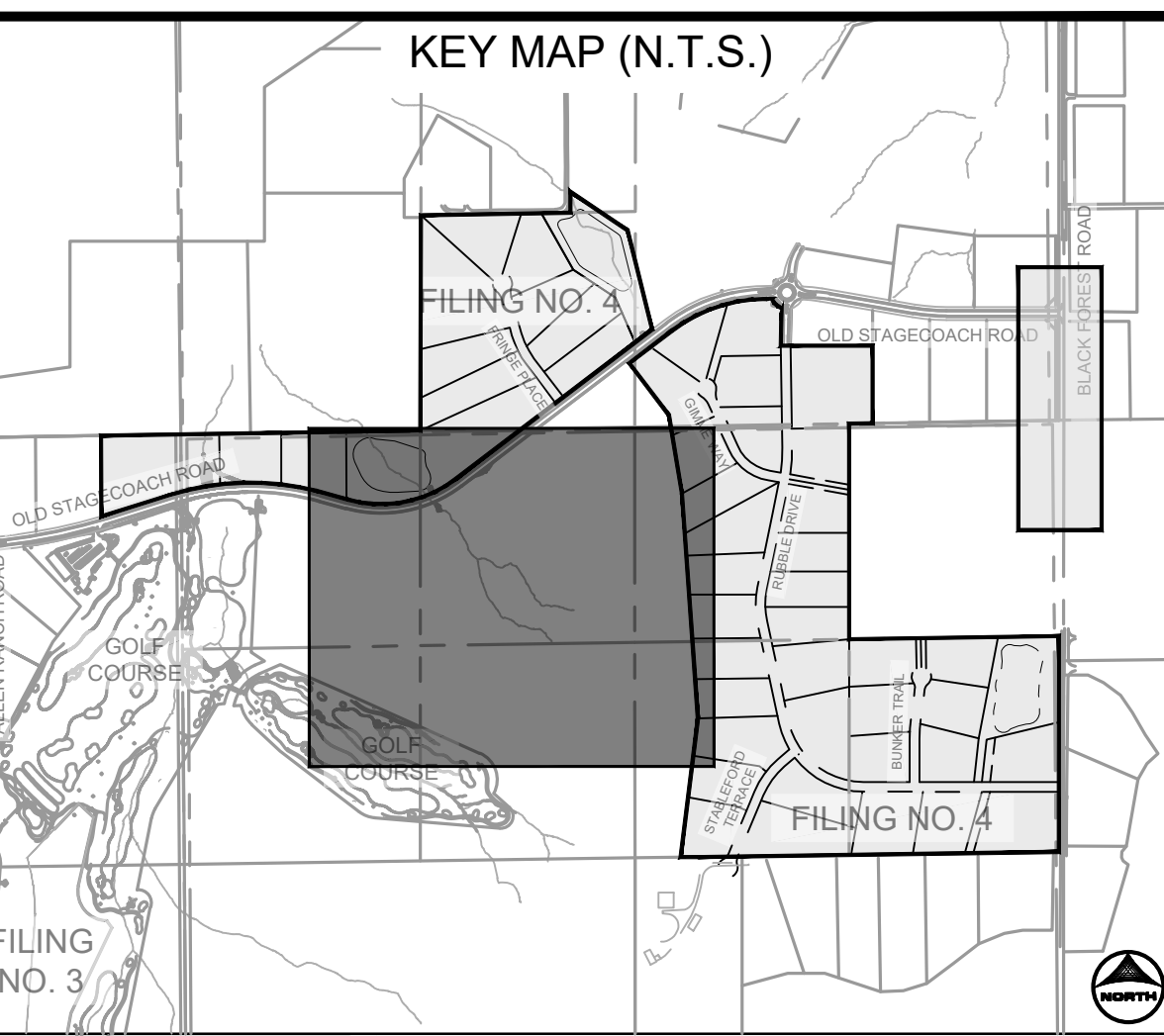
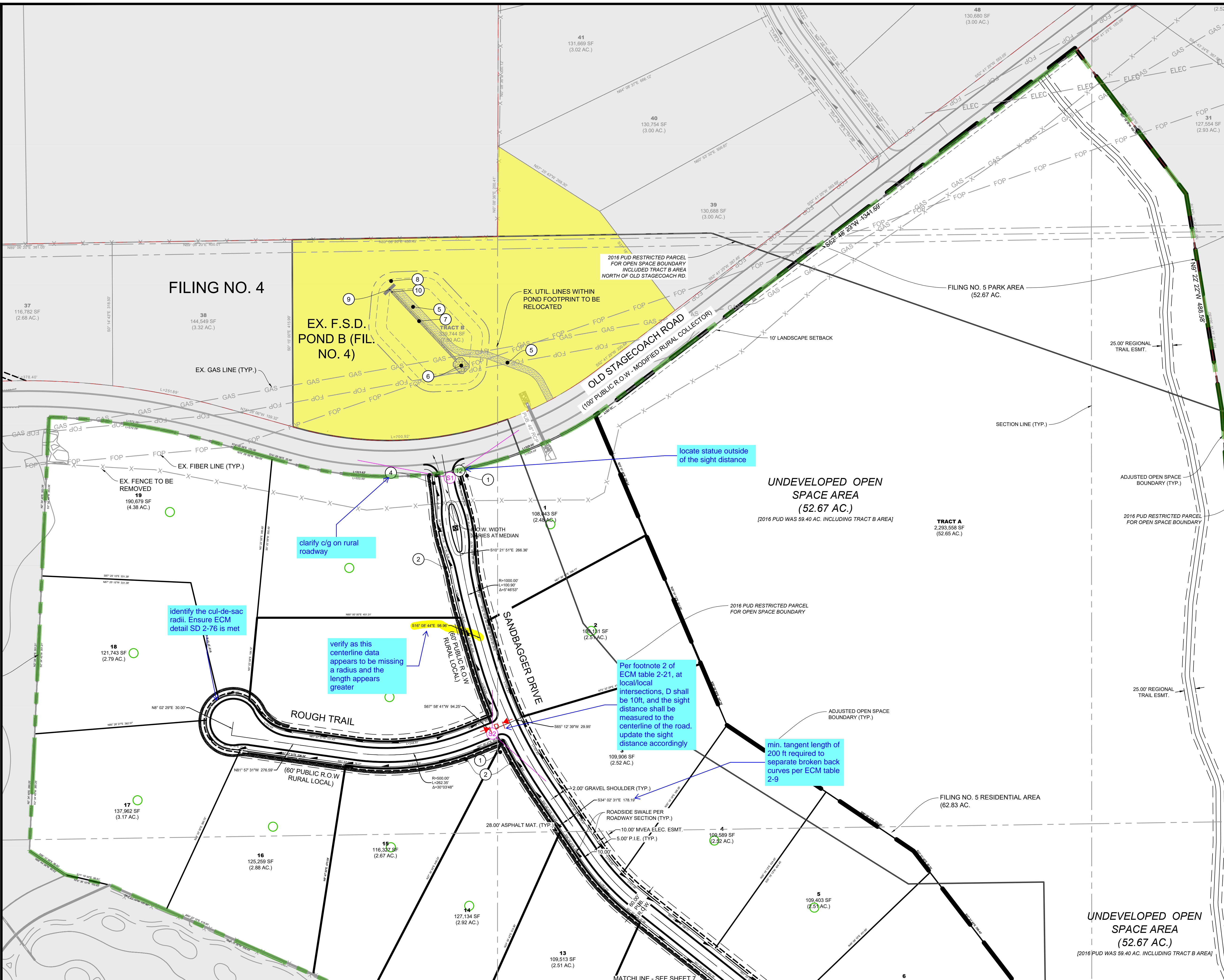

LINWORK LEGEND

- MATCH LINE
- PR FILING LINE
- EX PROPERTY LINE
- PR EASEMENT LINE
- EX EASEMENT LINE
- PR RIGHT OF WAY
- EX RIGHT OF WAY
- PR LOT LINE
- EX LOT LINE
- PR SWALE
- EX SWALE
- PR ACCESS TRAIL
- PR REGIONAL TRAIL
- PR CURB & GUTTER
- EX CURB & GUTTER
- PR SIDEWALK
- PR CONCRETE
- PR RIP-RAP
- PR POND RIM
- PR INDEX CONTOUR
- EX INDEX CONTOUR
- PR INTER. CONTOUR
- EX INTER. CONTOUR
- PR OVERFLOW PATH
- POTENTIAL
- GEOLOGICAL HAZARD
- PR TRACTS
- NOT WITHIN SCOPE OF PUD

- NOTES:**
- SEE SHEET 3 FOR TYPICAL STREET SECTIONS AND TYPICAL LOT LAYOUTS.
 - SIGHT DISTANCE TRIANGLES THAT ENCRoACH PRIVATE PROPERTY WILL REQUIRE AN EASEMENT TO BE PLATTED DURING THE FINAL PLAT AND CONSTRUCTION DRAWINGS PROCESS.

- SITE SCHEDULE**
- PR 30" R1-1 STOP SIGN W. STREET NAME SIGNS
 - PR 5" DIRT TRAIL
 - PR 10' REGIONAL TRAIL
 - PR EPC TYPE B VERTICAL CURB & GUTTER
 - PR 15' MAINTENANCE ACCESS ROAD 6" MIN. OF GRAVEL SHALL MEET MATERIAL SPECIFICATIONS PRESENTED ON TABLE D-7 IN THE EPC ECM.
 - PR CONCRETE FOREBAY (PRIVATE)
 - PR CONCRETE TRICKLE CHANNEL (PRIVATE)
 - PR EMERGENCY SPILLWAY WITH EMBANKMENT PROTECTION (RIP-RAP)
 - PR CONCRETE OUTLET STRUCTURE (PRIVATE)
 - PR CONCRETE MICRO-POOL (PRIVATE)
 - PR MONUMENT SIGN
 - PR STATUE / SCULPTURE

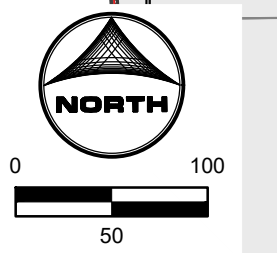

DRAWN BY: RDL JOB DATE: 10/10/2024 BAR IS ONE INCH ON OFFICIAL DRAWINGS.
 APPROVED: RDL JOB NUMBER: 211030.150 0" = 100' IF NOT ONE INCH, ADJUST SCALE ACCORDINGLY.
 CAD DATE: 10/11/2024
 CAD FILE: J:\2021\211030\CAD\DWG\CIPUD-Amendment-F5\Site_Plans

NO.	DATE	BY	REVISION DESCRIPTION

HRGreen
 HR GREEN - COLORADO SPRINGS
 1975 RESEARCH PARKWAY SUITE 160
 COLORADO SPRINGS, CO 80920
 PHONE: 719.300.4140
 FAX: 719.965.0044

FLYING HORSE NORTH FILING NO. 5
 PUD PRELIMINARY PLAN MINOR AMENDMENT
 PRI #2, LLC.
 EL PASO COUNTY, CO

PUD PRELIMINARY PLAN MINOR AMENDMENT
 SITE PLAN 1

PCD FILE NO.: PUDSP###
 SHEET
 SP1
 6

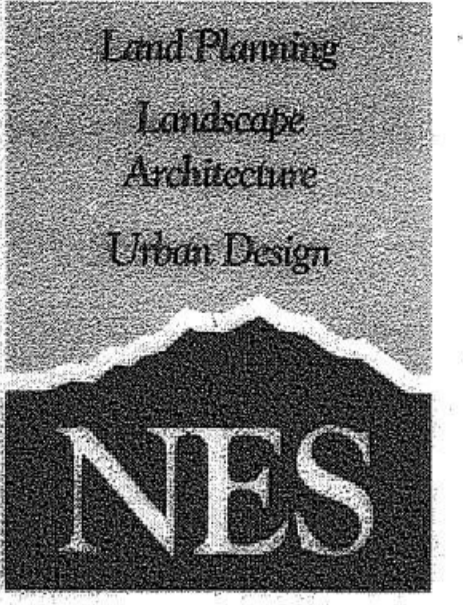

N.E.S. Inc.
 619 N. Cascade Avenue, Suite 200
 Colorado Springs, CO 80903
 Tel. 719.471.0073
 Fax 719.471.0267
 www.nescolorado.com
 © 2012. All Rights Reserved.

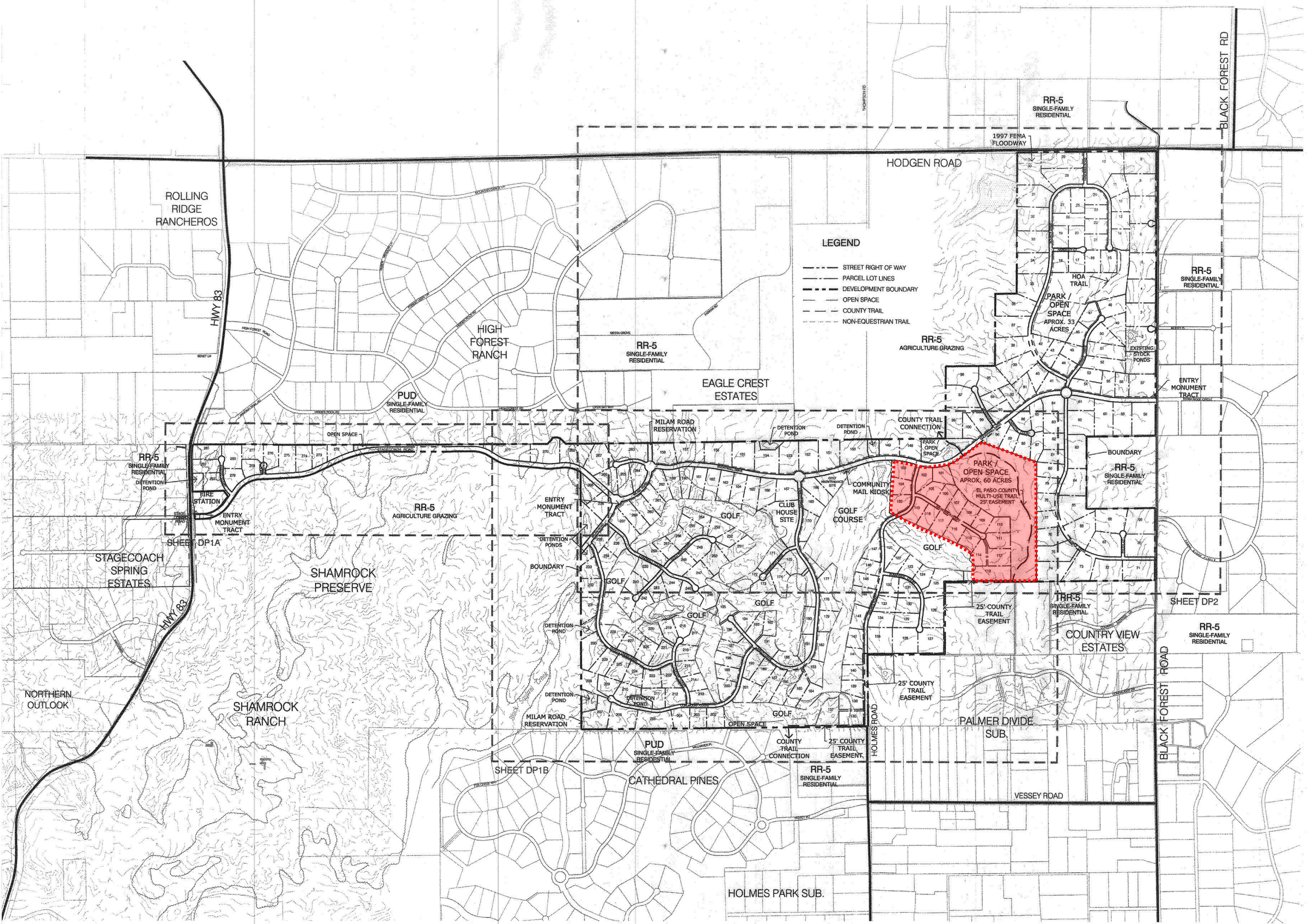

- LEGEND**
- STREET RIGHT OF WAY
 - PARCEL LOT LINES
 - DEVELOPMENT BOUNDARY
 - OPEN SPACE
 - COUNTY TRAIL
 - NON-EQUESTRIAN TRAIL

FLYING HORSE NORTH
 PLANNED UNIT DEVELOPMENT

DATE: 04-18-2016
 PROJECT MGR: J. MAYNARD
 PREPARED BY: K. MARSHALL

DATE:	BY:	DESCRIPTION:
07-25-16	KMM	Per review comments
09-07-16	KMM	Per 2nd review comments
11-28-16	KMM	Milam Revisions

DEVELOPMENT PLAN
 OVERALL SITE

8

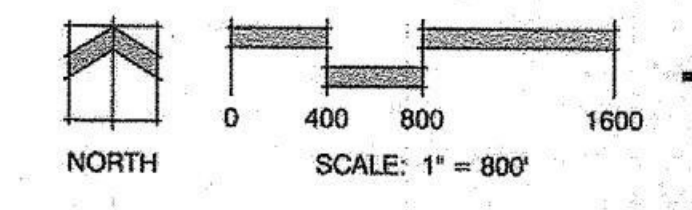

3/22/2017 217032585

P:\GIS\23\Shamrock Ranch\Drawings\Planning\Develop\DP-3\North\DP-01.dwg (PLU.DWG) 2/8/2017 4:06:11 PM kmarshall