

Planning and Community Development
2880 International Cir. Suite 110
Colorado Springs, CO 80910

FIRST-CLASS



US POSTAGE TM PITNEY BOWES



ZIP 80910 \$ 000.69⁰
02 7H
0001332609 SEP 17 2024

RECEIVED
OCT 04 2024
By *KH*

5228000012
MCCALL TERRILL J
8250 POCO RD
COLORADO SPRINGS, CO 80908

NOTICE OF P

NIXIE 808 FE 1 0010/02/24

RETURN TO SENDER
NOT DELIVERABLE AS ADDRESSED
UNABLE TO FORWARD

BC: 80910314835 *1728-00404-21-02

1: 93743000787167

80910 > 317407
80908 > 4720

RIGHT 2022 by the Board of County Commissioners, El Paso County, Colorado. All rights reserved. No part of this document
data contained herein may be reproduced, stored in a retrieval system, or distributed without the specific written approval
of the Board of County Commissioners, El Paso County, Colorado. This document was prepared from the best data available
at the time of printing. El Paso County, Colorado, makes no claim as to the completeness or accuracy of the data contained herein.

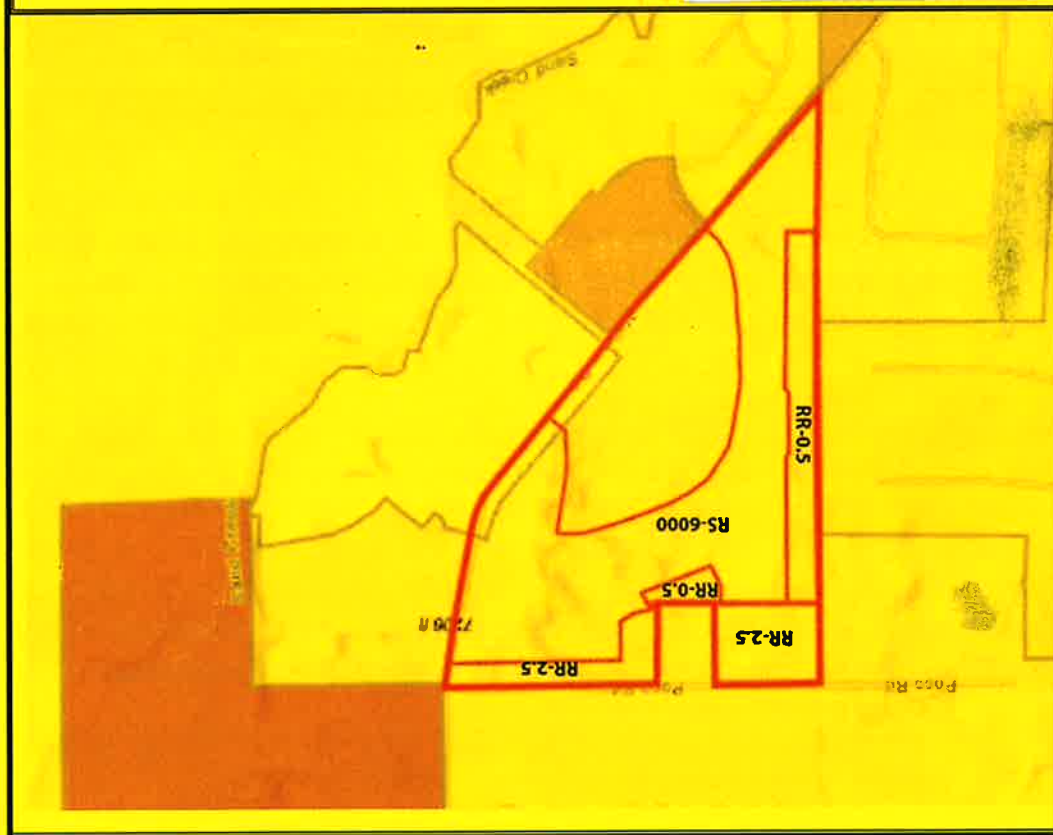

EL PASO COUNTY
PARCEL INFORMATION
FILE NO: P2316
PARCELS: 5228000024
5228000025
OWNER NAME: Classic SRJ Land LLC
ADDRESS: 2138 Flying Horse Club Dr.
Colorado Springs, CO
80921