

Planning and Community Development
2880 International Cir. Suite 110
Colorado Springs, CO 80910

FIRST-CLASS

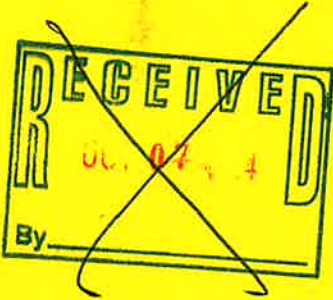

US POSTAGE with PITNEY BOWES
ZIP 80910 **\$ 000.69⁰**
02 7H
0001332609 SEP 17 2024



MCCALL TERRILL J
8250 POCO RD
COLORADO SPRINGS, CO 80908



NOTICE OF P

NIXTE 808 FE 1 0016/05/24

NOT RETURN TO SENDER
NOT DELIVERABLE AS ADDRESSED
UNABLE TO FORWARD

1: 93331898408137

9372000082162783

UTE

8090834501 05187

BC: 80910610799 *1468-02992-02-41



RIGHT 2022 by the Board of County Commissioners, El Paso County, Colorado. All rights reserved. No part of this document contained herein may be reproduced, used to prepare derivative products, or distributed without the specific written approval of the Board of County Commissioners, El Paso County, Colorado. This document was prepared from the best data available at the time of printing. El Paso County, Colorado, makes no claim as to the completeness or accuracy of the data contained herein.

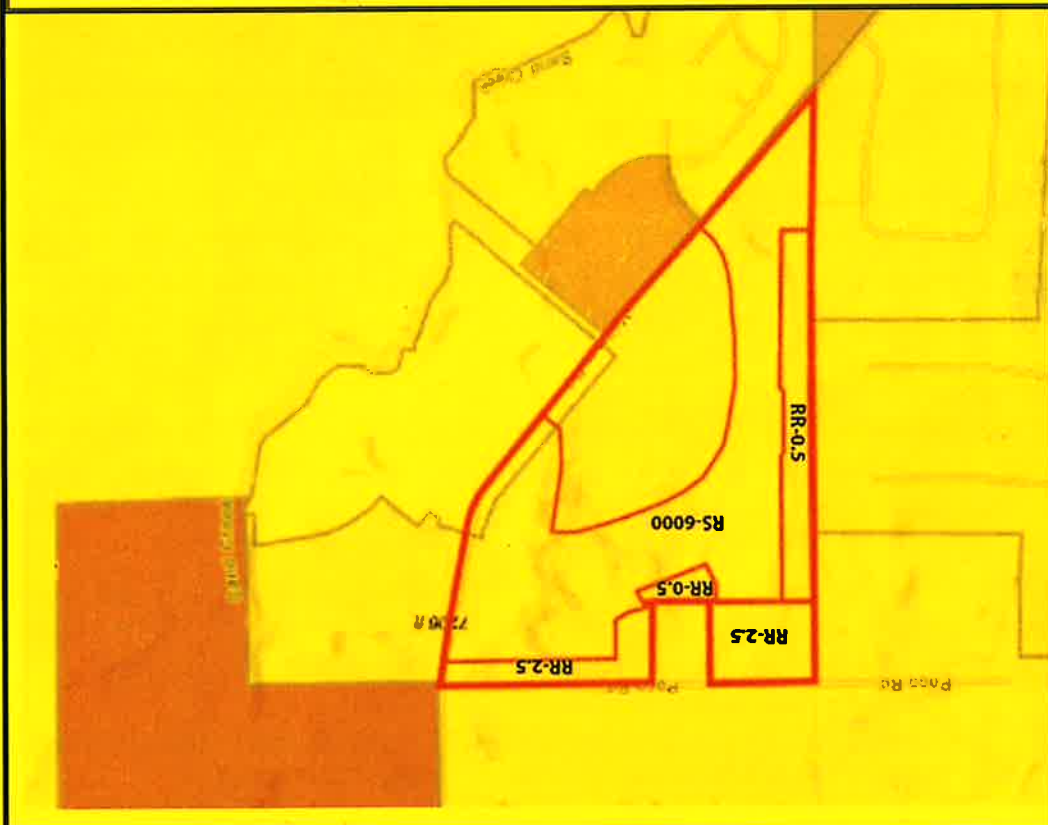

EL PASO COUNTY
PARCEL INFORMATION
FILE NO: P2316
PARCELS: 5228000024
5228000025
OWNER NAME: Classic SRJ Land LLC
ADDRESS: 2138 Flying Horse Club Dr.
Colorado Springs, CO
80921