

# ENG-SF22030-R2-GEC-redlines.pdf Markup Summary

1 (1)

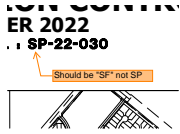

**Subject:** SW - Textbox with Arrow  
**Page Index:** 1  
**Date:** 12/15/2022 5:06:48 PM  
**Author:** Glenn Reese - EPC Stormwater  
**Color:** ■  
**Layer:**  
**Space:**  
**Page Label:** [1] 1 CV01

Should be "SF" not SP

2 (13)

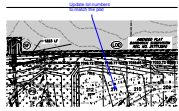

**Subject:** Callout  
**Page Index:** 2  
**Date:** 12/30/2022 10:52:41 AM  
**Author:** dsdrice  
**Color:** ■  
**Layer:**  
**Space:**  
**Page Label:** [2] 2 Initial GESC

Update lot numbers to match the plat

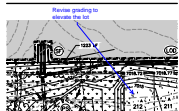

**Subject:** Callout  
**Page Index:** 2  
**Date:** 12/30/2022 10:48:47 AM  
**Author:** dsdrice  
**Color:** ■  
**Layer:**  
**Space:**  
**Page Label:** [2] 2 Initial GESC

Revise grading to elevate the lot

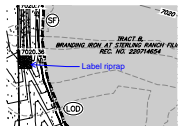

**Subject:** Callout  
**Page Index:** 2  
**Date:** 12/30/2022 10:50:04 AM  
**Author:** dsdrice  
**Color:** ■  
**Layer:**  
**Space:**  
**Page Label:** [2] 2 Initial GESC

Label riprap

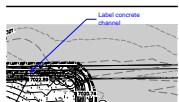

**Subject:** Callout  
**Page Index:** 2  
**Date:** 12/30/2022 10:50:55 AM  
**Author:** dsdrice  
**Color:** ■  
**Layer:**  
**Space:**  
**Page Label:** [2] 2 Initial GESC

Label concrete channel

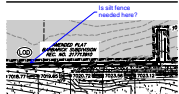

**Subject:** Callout  
**Page Index:** 2  
**Date:** 12/30/2022 10:52:24 AM  
**Author:** dsdrice  
**Color:** ■  
**Layer:**  
**Space:**  
**Page Label:** [2] 2 Initial GESC

Is silt fence needed here?

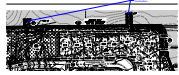

**Subject:** Callout  
**Page Index:** 2  
**Date:** 12/30/2022 10:52:18 AM  
**Author:** dsdrice  
**Color:** ■  
**Layer:**  
**Space:**  
**Page Label:** [2] 2 Initial GESC

Label offsite construction

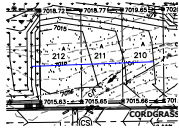

**Subject:** Arrow  
**Page Index:** 2  
**Date:** 12/30/2022 10:55:12 AM  
**Author:** dsdrice  
**Color:** ■  
**Layer:**  
**Space:**  
**Page Label:** [2] 2 Initial GESC

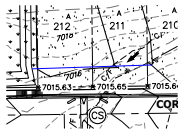

**Subject:** Arrow  
**Page Index:** 2  
**Date:** 12/30/2022 10:55:07 AM  
**Author:** dsdrice  
**Color:** ■  
**Layer:**  
**Space:**  
**Page Label:** [2] 2 Initial GESC

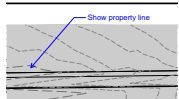

**Subject:** Callout  
**Page Index:** 2  
**Date:** 12/30/2022 10:57:10 AM  
**Author:** dsdrice  
**Color:** ■  
**Layer:**  
**Space:**  
**Page Label:** [2] 2 Initial GESC

Show property line

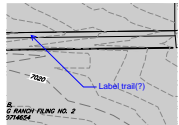

**Subject:** Callout  
**Page Index:** 2  
**Date:** 12/30/2022 10:57:26 AM  
**Author:** dsdrice  
**Color:** ■  
**Layer:**  
**Space:**  
**Page Label:** [2] 2 Initial GESC

Label trail(?)

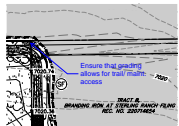

**Subject:** Callout  
**Page Index:** 2  
**Date:** 12/30/2022 10:58:08 AM  
**Author:** dsdrice  
**Color:** ■  
**Layer:**  
**Space:**  
**Page Label:** [2] 2 Initial GESC

Ensure that grading allows for trail/ maint. access

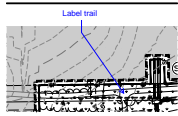

**Subject:** Callout  
**Page Index:** 2  
**Date:** 12/30/2022 10:58:33 AM  
**Author:** dsdrice  
**Color:** ■  
**Layer:**  
**Space:**  
**Page Label:** [2] 2 Initial GESC

Label trail

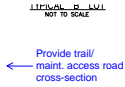

**Subject:** Callout  
**Page Index:** 2  
**Date:** 12/30/2022 10:59:20 AM  
**Author:** dsdrice  
**Color:** ■  
**Layer:**  
**Space:**  
**Page Label:** [2] 2 Initial GESC

Provide trail/ maint. access road cross-section

3 (1)

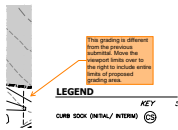

**Subject:** SW - Textbox with Arrow  
**Page Index:** 3  
**Date:** 12/15/2022 5:06:53 PM  
**Author:** Glenn Reese - EPC Stormwater  
**Color:** ■  
**Layer:**  
**Space:**  
**Page Label:** [3] 3 Initial - Initial GESC (1)

This grading is different from the previous submittal. Move the viewport limits over to the right to include entire limits of proposed grading area.

4 (1)



**Subject:** Callout  
**Page Index:** 4  
**Date:** 12/30/2022 11:01:42 AM  
**Author:** dsdrice  
**Color:** ■  
**Layer:**  
**Space:**  
**Page Label:** [4] 4 Initial GESC (2)

label trail/maint. access roads

6 (2)



**Subject:** SW - Textbox with Arrow  
**Page Index:** 6  
**Date:** 12/21/2022 12:09:05 PM  
**Author:** Glenn Reese - EPC Stormwater  
**Color:** ■  
**Layer:**  
**Space:**  
**Page Label:** [6] 6 Initial - Initial GESC (4)

Please find a better spot for the CWA. It is a driving safety hazard if located in the middle of the road and it is not desirable to have it located next to an inlet.

A barricade and/or fencing would help with the road safety part at least.

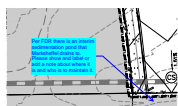

**Subject:** Callout  
**Page Index:** 6  
**Date:** 12/30/2022 11:02:44 AM  
**Author:** dsdrice  
**Color:** ■  
**Layer:**  
**Space:**  
**Page Label:** [6] 6 Initial - Initial GESC (4)

Per FDR there is an interim sedimentation pond that Marksheffel drains to. Please show and label or add a note about where it is and who is to maintain it.