

KEY MAP

GENERAL CONSTRUCTION NOTES:

- IT SHALL BE THE RESPONSIBILITY OF THE CONTRACTOR TO VERIFY THE EXISTENCE AND LOCATION OF ALL UNDERGROUND UTILITIES ALONG THE ROUTE OF THE WORK. THE OMISSION FROM OR THE INCLUSION OF UTILITY LOCATIONS ON THE PLANS IS NOT TO BE CONSIDERED AS THE NONEXISTENCE OF OR A DEFINITE LOCATION OF EXISTING UNDERGROUND UTILITIES.
- THE CONTRACTOR WILL TAKE THE NECESSARY PRECAUTIONS TO PROTECT EXISTING UTILITIES FROM DAMAGE DUE TO THIS OPERATION. ANY DAMAGE TO THE UTILITIES WILL BE REPAIRED AT THE CONTRACTOR'S EXPENSE, AND ANY SERVICE DISRUPTION WILL BE SETTLED BY THE CONTRACTOR.
- ADDITIONAL EROSION CONTROL STRUCTURES MAY BE REQUIRED AT THE TIME OF CONSTRUCTION.
- ALL BACKFILL, SUB-BASE, AND/OR BASE COURSE (CLASS 6) MATERIAL SHALL BE COMPACTED PER THE SOILS ENGINEER'S RECOMMENDATIONS, AND APPROVED BY EL PASO COUNTY PCD.
- ALL STATIONING IS CENTERLINE OF IMPROVEMENTS UNLESS OTHERWISE INDICATED. ALL ELEVATIONS ARE FLOW LINE UNLESS OTHERWISE INDICATED AS TOP BACK OF CURB (TBC), ASPHALT (ASP), OR TOP OF INLET OR BOX (TOB).
- ALL DISTURBED PAVEMENT EDGES SHALL BE CUT TO NEAT LINES. REPAIR SHALL CONFORM TO EPC ECM APPENDIX K - 1.2C.
- ALL INTERSECTION ACCESSES TO BE CONSTRUCTED WITH A 25 FOOT SIGHT VISIBILITY TRIANGLES IS REQUIRED AND THERE SHALL BE NO OBSTRUCTIONS GREATER THAN 18" VERTICAL IN THIS AREA.
- ALL CULVERTS AND STORM DRAIN PIPES SHALL BE REINFORCED CONCRETE PIPE (RCP). ALL CULVERTS SHALL BE PLACED COMPLETE WITH FLARED END SECTIONS. ADEQUACY OF MATERIAL THICKNESS FOR ANY CSP INSTALLED SHALL BE VERIFIED BY OWNER'S GEOTECHNICAL ENGINEER TO SUPPORT MINIMUM 50 YEAR DESIGN LIFE. CULVERTS MUST CONFORM TO EPC ECM SECTION 3.32 - CULVERTS.
- ASPHALT THICKNESS AND BASE COURSE THICKNESS (COMPACTED) FOR ROADS SHALL BE PER DESIGN REPORT BY OWNER'S GEOTECHNICAL ENGINEER. OWNER'S GEOTECHNICAL ENGINEER TO BE ON SITE AT THE TIME OF ROAD CONSTRUCTION TO EVALUATE SOIL CONDITIONS AND DETERMINE IF ADDITIONAL MEASURES ARE NECESSARY TO ASSURE STABILITY OF THE NEW ROADS. PAVEMENT DESIGN SHALL BE APPROVED BY EL PASO COUNTY PCD PRIOR TO CONSTRUCTION.
- ALL INLETS REQUIRE A CURB TYPE AND FL TRANSITION (LOCAL DEPRESSION) DETAILED PER CDOT (M-604-12) TYPE R INLET DETAIL. SEE JR ROADWAY PLAN SHEETS AND DETAIL SHEET.
- ALL ON-GRADE INLETS ARE TO MATCH TBC ELEVATIONS AT EACH END FOLLOWING STREET GRADES. ALL SUMP INLETS ARE TO MATCH TBC ELEVATIONS AT THE CENTER OF THE STRUCTURE. SEE STORM SEWER PLANS BY JR ENGINEERING FOR REQUIRED INLET TYPES.

SIGNING AND STRIPING NOTES:

- ALL SIGNS AND PAVEMENT MARKINGS SHALL BE IN COMPLIANCE WITH THE CURRENT MANUAL ON UNIFORM TRAFFIC CONTROL DEVICES (MUTCD).
- REMOVAL OF EXISTING PAVEMENT MARKINGS SHALL BE ACCOMPLISHED BY A METHOD THAT DOES NOT MATERIALLY DAMAGE THE PAVEMENT. THE PAVEMENT MARKINGS SHALL BE REMOVED TO THE EXTENT THAT THEY WILL NOT BE VISIBLE UNDER DAY OR NIGHT CONDITIONS. AT NO TIME WILL IT BE ACCEPTABLE TO PAINT OVER EXISTING PAVEMENT MARKINGS.
- ANY DEVIATION FROM THE STRIPING AND SIGNING PLAN SHALL BE APPROVED BY EL PASO COUNTY PLANNING AND COMMUNITY DEVELOPMENT.
- ALL SIGNS SHOWN ON THE SIGNING AND STRIPING PLAN SHALL BE NEW SIGNS. EXISTING SIGNS MAY REMAIN OR BE REUSED IF THEY MEET CURRENT EL PASO COUNTY AND MUTCD STANDARDS.
- STREET NAME AND REGULATORY STOP SIGNS SHALL BE ON THE SAME POST AT INTERSECTIONS.
- ALL REMOVED SIGNS SHALL BE DISPOSED OF IN A PROPER MANNER BY THE CONTRACTOR.
- ALL STREET NAME SIGNS SHALL HAVE "D" SERIES LETTERS, WITH LOCAL ROADWAY SIGNS BEING 4" UPPER-LOWER CASE LETTERING ON 8" BLANK AND NON-LOCAL ROADWAY SIGNS BEING 6" LETTERING, UPPER-LOWER CASE ON 12" BLANK, WITH A WHITE BORDER THAT IS NOT RECESSED. MULTI-LANE ROADWAYS WITH SPEED LIMITS OF 40 MPH OR HIGHER SHALL HAVE 8" UPPER-LOWER CASE LETTERING ON 18" BLANK WITH A WHITE BORDER THAT IS NOT RECESSED. THE WIDTH OF THE NON-RECESSED WHITE BORDERS SHALL MATCH PAGE 255 OF THE 2012 MUTCD "STANDARD HIGHWAY SIGNS"
- ALL TRAFFIC SIGNS SHALL HAVE A MINIMUM HIGH INTENSITY PRISMATIC GRADE SHEETING.
- ALL LOCAL RESIDENTIAL STREET SIGNS SHALL BE MOUNTED ON A 1.75" X 1.75" SQUARE TUBE SIGN POST AND STUB POST BASE. FOR OTHER APPLICATIONS, REFER TO THE CDOT STANDARD S-614-8 REGARDING USE OF THE P2 TUBULAR STEEL POST SLIPBASE DESIGN.
- ALL SIGNS SHALL BE SINGLE SHEET ALUMINUM WITH 0.100" MINIMUM THICKNESS.
- ALL LIMIT LINES/STOP LINES, CROSSWALK LINES, PAVEMENT LEGENDS, AND ARROWS SHALL BE A MINIMUM 125 MIL THICKNESS PREFORMED THERMOPLASTIC PAVEMENT MARKINGS WITH TAPERED LEADING EDGES PER CDOT STANDARD S-627-1. WORD AND SYMBOL MARKINGS SHALL BE THE NARROW TYPE. STOP BARS SHALL BE 24" IN WIDTH. CROSSWALKS LINES SHALL BE 12" WIDE AND 8' LONG PER CDOT S-627-1.
- ALL LONGITUDINAL LINES SHALL BE A MINIMUM 15MIL THICKNESS EPOXY PAINT. ALL NON-LOCAL RESIDENTIAL ROADWAYS SHALL INCLUDE BOTH RIGHT AND LEFT EDGE LINE STRIPING AND ANY ADDITIONAL STRIPING AS REQUIRED BY CDOT S-627-1.
- THE CONTRACTOR SHALL NOTIFY EL PASO COUNTY PLANNING AND COMMUNITY DEVELOPMENT (719) 520-6819 PRIOR TO AND UPON COMPLETION OF SIGNING AND STRIPING.
- THE CONTRACTOR SHALL OBTAIN A WORK IN THE RIGHT OF WAY PERMIT FROM THE EL PASO COUNTY DEPARTMENT OF PUBLIC WORKS (DPW) PRIOR TO ANY SIGNAGE OR STRIPING WORK WITHIN AN EXISTING EL PASO COUNTY ROADWAY.

STANDARD NOTES FOR EL PASO COUNTY CONSTRUCTION PLANS:

- ALL DRAINAGE AND ROADWAY CONSTRUCTION SHALL MEET THE STANDARDS AND SPECIFICATIONS OF THE CITY OF COLORADO SPRINGS/EL PASO COUNTY DRAINAGE CRITERIA MANUAL, VOLUMES 1 AND 2, AND THE EL PASO COUNTY ENGINEERING CRITERIA MANUAL.
- CONTRACTOR SHALL BE RESPONSIBLE FOR THE NOTIFICATION AND FIELD NOTIFICATION OF ALL EXISTING UTILITIES, WHETHER SHOWN ON THE PLANS OR NOT, BEFORE BEGINNING CONSTRUCTION. LOCATION OF EXISTING UTILITIES SHALL BE VERIFIED BY THE CONTRACTOR PRIOR TO CONSTRUCTION. CALL 811 TO CONTACT THE UTILITY NOTIFICATION CENTER OF COLORADO (UNCC).
- CONTRACTOR SHALL KEEP A COPY OF THESE APPROVED PLANS, THE GRADING AND EROSION CONTROL PLAN, THE STORMWATER MANAGEMENT PLAN (SWMP), THE SOILS AND GEOTECHNICAL REPORT, AND THE APPROPRIATE DESIGN AND CONSTRUCTION STANDARDS AND SPECIFICATIONS AT THE JOB SITE AT ALL TIMES, INCLUDING THE FOLLOWING:
 - EL PASO COUNTY ENGINEERING CRITERIA MANUAL (ECM)
 - CITY OF COLORADO SPRINGS/EL PASO COUNTY DRAINAGE CRITERIA MANUAL, VOLUMES 1 AND 2
 - COLORADO DEPARTMENT OF TRANSPORTATION (CDOT) STANDARD SPECIFICATIONS FOR ROAD AND BRIDGE CONSTRUCTION
 - CDOT M & S STANDARDS
- NOTWITHSTANDING ANYTHING DEPICTED IN THESE PLANS IN WORDS OR GRAPHIC REPRESENTATION, ALL DESIGN AND CONSTRUCTION RELATED TO ROADS, STORM DRAINAGE AND EROSION CONTROL SHALL CONFORM TO THE STANDARDS AND REQUIREMENTS OF THE MOST RECENT VERSION OF THE RELEVANT ADOPTED EL PASO COUNTY STANDARDS, INCLUDING THE LAND DEVELOPMENT CODE, THE ENGINEERING CRITERIA MANUAL, THE DRAINAGE CRITERIA MANUAL, AND THE DRAINAGE CRITERIA MANUAL VOLUME 2. ANY DEVIATIONS FROM REGULATIONS AND STANDARDS MUST BE REQUESTED, AND APPROVED, IN WRITING. ANY MODIFICATIONS NECESSARY TO MEET CRITERIA AFTER-THE-FACT WILL BE ENTIRELY THE DEVELOPER'S RESPONSIBILITY TO RECTIFY.
- IT IS THE DESIGN ENGINEER'S RESPONSIBILITY TO ACCURATELY SHOW EXISTING CONDITIONS, BOTH ONSITE AND OFFSITE, ON THE CONSTRUCTION PLANS. ANY MODIFICATIONS NECESSARY DUE TO CONFLICTS, OMISSIONS, OR CHANGED CONDITIONS WILL BE ENTIRELY THE DEVELOPER'S RESPONSIBILITY TO RECTIFY.
- CONTRACTOR SHALL SCHEDULE A PRE-CONSTRUCTION MEETING WITH EL PASO COUNTY PLANNING AND COMMUNITY DEVELOPMENT (PCD) - INSPECTIONS, PRIOR TO STARTING CONSTRUCTION.
- IT IS THE CONTRACTOR'S RESPONSIBILITY TO UNDERSTAND THE REQUIREMENTS OF ALL JURISDICTIONAL AGENCIES AND TO OBTAIN ALL REQUIRED PERMITS, INCLUDING BUT NOT LIMITED TO EL PASO COUNTY EROSION AND STORMWATER QUALITY CONTROL PERMIT (ESQCP), REGIONAL BUILDING FLOODPLAIN DEVELOPMENT PERMIT, U.S. ARMY CORPS OF ENGINEERS-ISSUED 401 AND/OR 404 PERMITS, AND COUNTY AND STATE FUGITIVE DUST PERMITS.
- CONTRACTOR SHALL NOT DEVIATE FROM THE PLANS WITHOUT FIRST OBTAINING WRITTEN APPROVAL FROM THE DESIGN ENGINEER AND PCD. CONTRACTOR SHALL NOTIFY THE DESIGN ENGINEER IMMEDIATELY UPON DISCOVERY OF ANY ERRORS OR INCONSISTENCIES.
- ALL STORM DRAIN PIPE SHALL BE CLASS III RCP UNLESS OTHERWISE NOTED AND APPROVED BY PCD.
- CONTRACTOR SHALL COORDINATE GEOTECHNICAL TESTING PER ECM STANDARDS. PAVEMENT DESIGN SHALL BE APPROVED BY EL PASO COUNTY PCD PRIOR TO PLACEMENT OF CURB AND GUTTER AND PAVEMENT.
- ALL CONSTRUCTION TRAFFIC MUST ENTER/EXIT THE SITE AT APPROVED CONSTRUCTION ACCESS POINTS.
- SIGHT VISIBILITY TRIANGLES AS IDENTIFIED IN THE PLANS SHALL BE PROVIDED AT ALL INTERSECTIONS. OBSTRUCTIONS GREATER THAN 18 INCHES ABOVE FLOWLINE ARE NOT ALLOWED WITHIN SIGHT TRIANGLES.
- SIGNING AND STRIPING SHALL COMPLY WITH EL PASO COUNTY PCD AND MUTCD CRITERIA. [IF APPLICABLE, ADDITIONAL SIGNING AND STRIPING NOTES WILL BE PROVIDED.]
- CONTRACTOR SHALL OBTAIN ANY PERMITS REQUIRED BY EL PASO COUNTY DPW, INCLUDING WORK WITHIN THE RIGHT-OF-WAY AND SPECIAL TRANSPORT PERMITS.
- THE LIMITS OF CONSTRUCTION SHALL REMAIN WITHIN THE PROPERTY LINE UNLESS OTHERWISE NOTED. THE OWNER/DEVELOPER SHALL OBTAIN WRITTEN PERMISSION AND EASEMENTS, WHERE REQUIRED, FROM ADJOINING PROPERTY OWNER(S) PRIOR TO ANY OFF-SITE DISTURBANCE, GRADING, OR CONSTRUCTION.

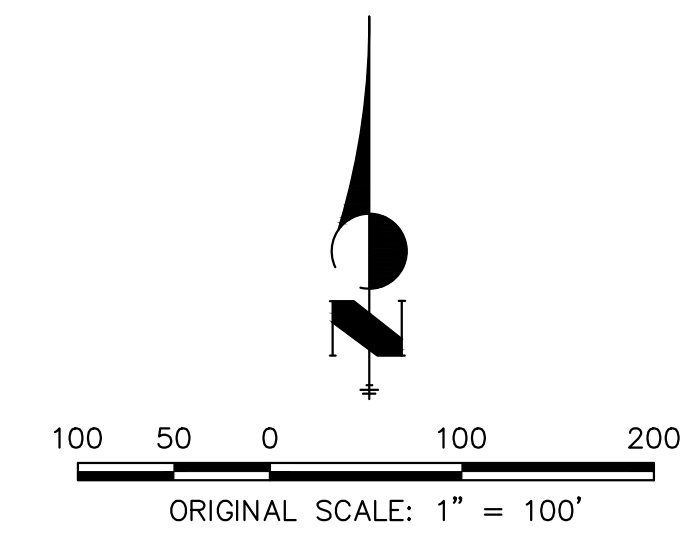

ENGINEER'S STATEMENT

PREPARED UNDER MY DIRECT SUPERVISION AND ON BEHALF OF JR ENGINEERING

Mike Bramlett 32314 10/10/23

MIKE A. BRAMLETT, P.E.
 COLORADO P.E. 32314
 FOR AND ON BEHALF OF JR ENGINEERING

UNTIL SUCH TIME AS THESE DRAWINGS ARE APPROVED BY THE APPROPRIATE REVIEWING AGENCIES, JR ENGINEERING APPROVES THEIR USE DESIGNATED BY WRITTEN AUTHORIZATION.

PREPARED FOR
SR LAND, LLC
 20 BOULDER CRESCENT
 SUITE 200
 COLORADO SPRINGS, CO 80903
 JAMES F. MORLEY
 (719) 471-1742

J.R. ENGINEERING
 A Westman Company
 Centennial 303-740-9383 • Colorado Springs 719-583-2583
 Fort Collins 970-491-9888 • www.jrengineering.com

BY	DATE	No.	REVISION

H-SCALE 1"=100'
 V-SCALE N/A
 DATE 10/09/23
 DESIGNED BY XXX
 DRAWN BY WKN
 CHECKED BY

STERLING RANCH FILING 4
 GENERAL NOTES

SHEET 2 OF 25
 JOB NO. 25188.11

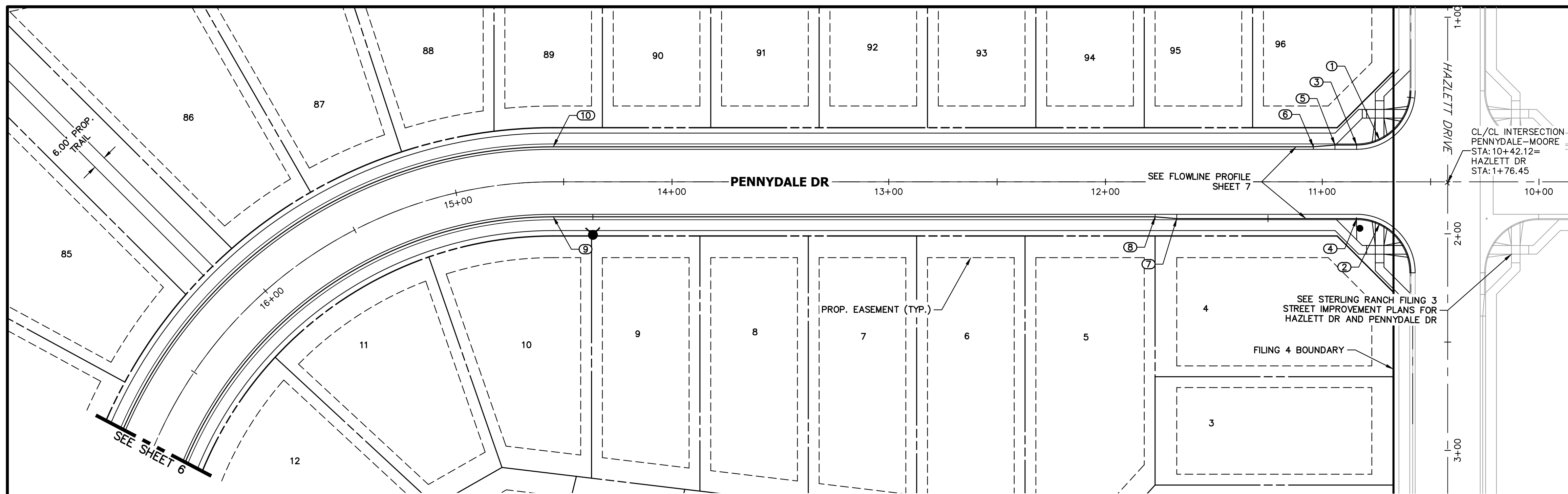

POINT TABULATION					
POINT NUMBER	STATION	OFFSET	ALIGNMENT	ELEVATION	DESCRIPTION
1	10+73.52	19.36' (RT)	PENNYDALE-MOORE	7008.38	HC RAMP MID PT
2	10+73.52	19.36' (LT)	PENNYDALE-MOORE	7007.50	HC RAMP MID PT
3	10+84.12	17.00' (RT)	PENNYDALE-MOORE	7008.16	PCR
4	10+84.12	17.00' (LT)	PENNYDALE-MOORE	7007.44	PCR
5	10+94.12	17.00' (RT)	PENNYDALE-MOORE	7007.86	CURB TRANSITION
6	11+04.12	16.17' (RT)	PENNYDALE-MOORE	7007.35	CURB TRANSITION
7	11+67.12	17.00' (LT)	PENNYDALE-MOORE	7004.47	CURB TRANSITION
8	11+77.12	16.17' (LT)	PENNYDALE-MOORE	7004.06	CURB TRANSITION
9	14+54.81	16.17' (LT)	PENNYDALE-MOORE	6989.88	PC
10	14+54.81	16.17' (RT)	PENNYDALE-MOORE	6989.88	PC

PENNYDALE DRIVE
STA 10+40.00 TO 16+50.00

LOCAL PUBLIC ROAD

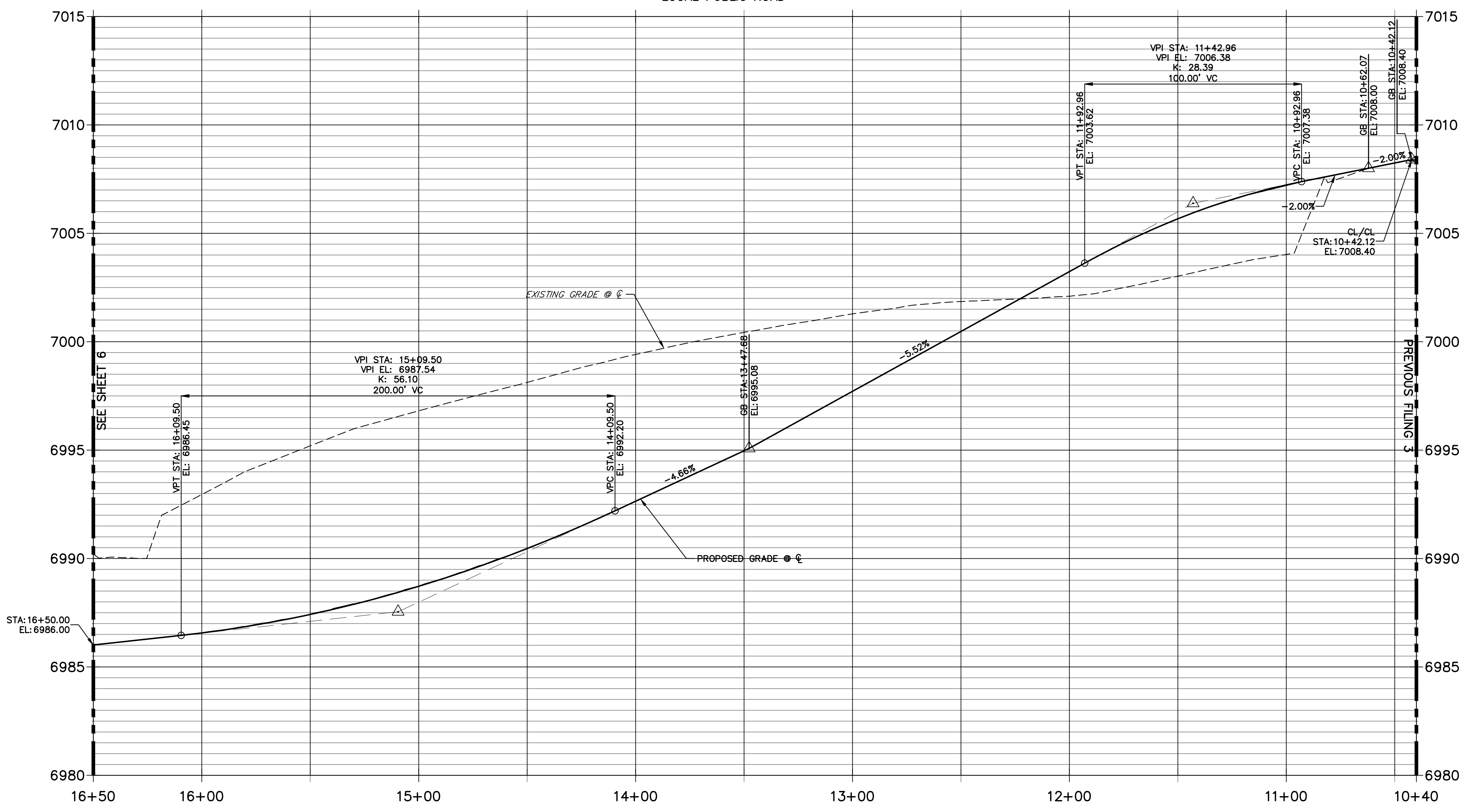

ENGINEER'S STATEMENT
 PREPARED UNDER MY DIRECT SUPERVISION AND ON BEHALF OF JR ENGINEERING
 MIKE A. BRAMLETT, P.E. 32314 10/10/23
 COLORADO P.E. 32314
 FOR AND ON BEHALF OF JR ENGINEERING, LEGAL ENGINEER

UNTIL SUCH TIME AS THESE DRAWINGS ARE APPROVED BY THE APPROPRIATE REVIEWING AGENCIES, JR ENGINEERING APPROVES THEIR USES DESIGNATED BY WRITTEN AUTHORIZATION.

PREPARED FOR
SR LAND, LLC
 20 BOULDER CRESCENT
 SUITE 200
 COLORADO SPRINGS, CO 80903
 JAMES F. MORLEY
 (719) 471-1742

J.R. ENGINEERING
 A Westman Company
 Centennial 303-740-9888 • Colorado Springs 719-583-2583
 Fort Collins 970-491-9888 • www.jrengineering.com

BY	DATE	No.	REVISION

H-SCALE 1"=30'
 V-SCALE 1"=3'
 DATE 10/09/23
 DESIGNED BY XXX
 DRAWN BY WKN
 CHECKED BY

STERLING RANCH FILING 4
STREET IMPROVEMENT PLAN

SHEET 5 OF 25
 JOB NO. 25188.11

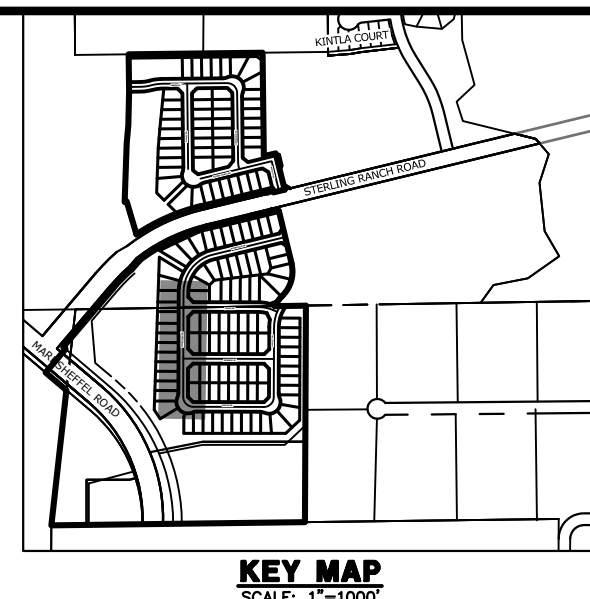
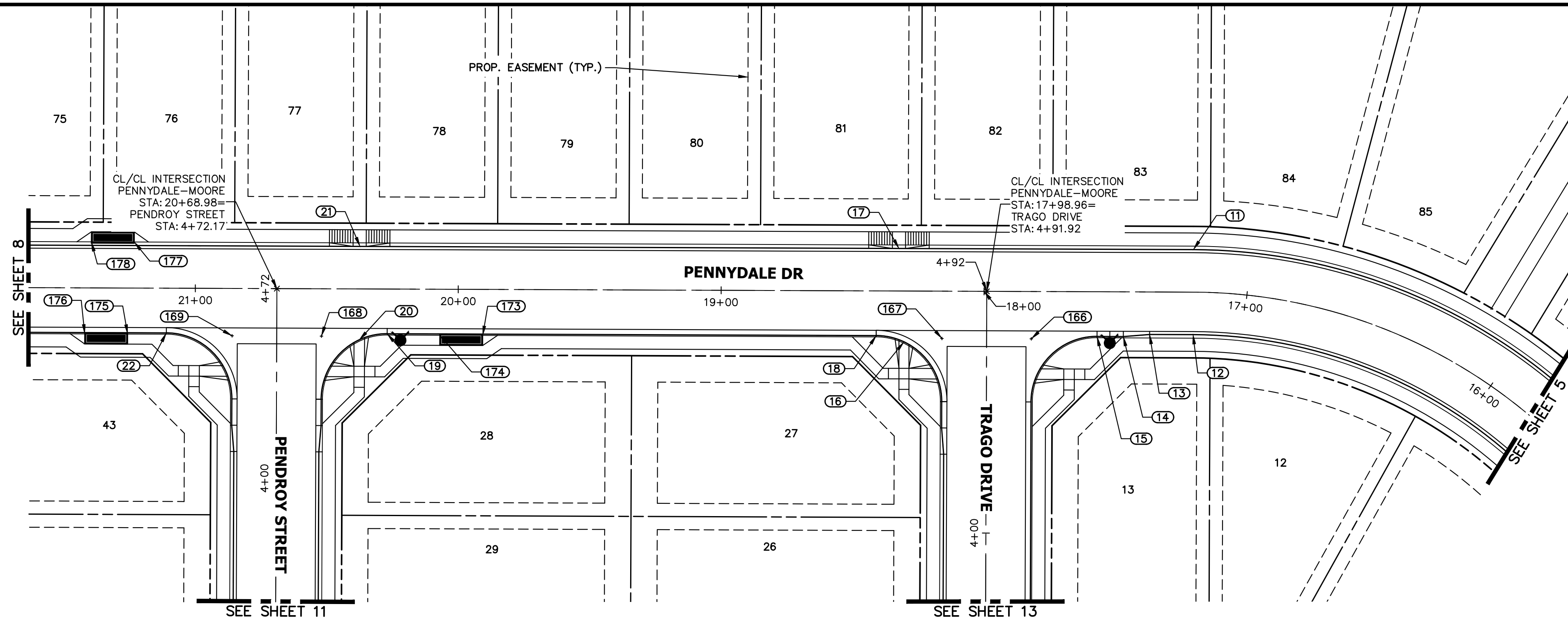

PENNYDALE PROFILE (2)
STA 16+50.00 TO 21+50.00
 LOCAL PUBLIC ROAD

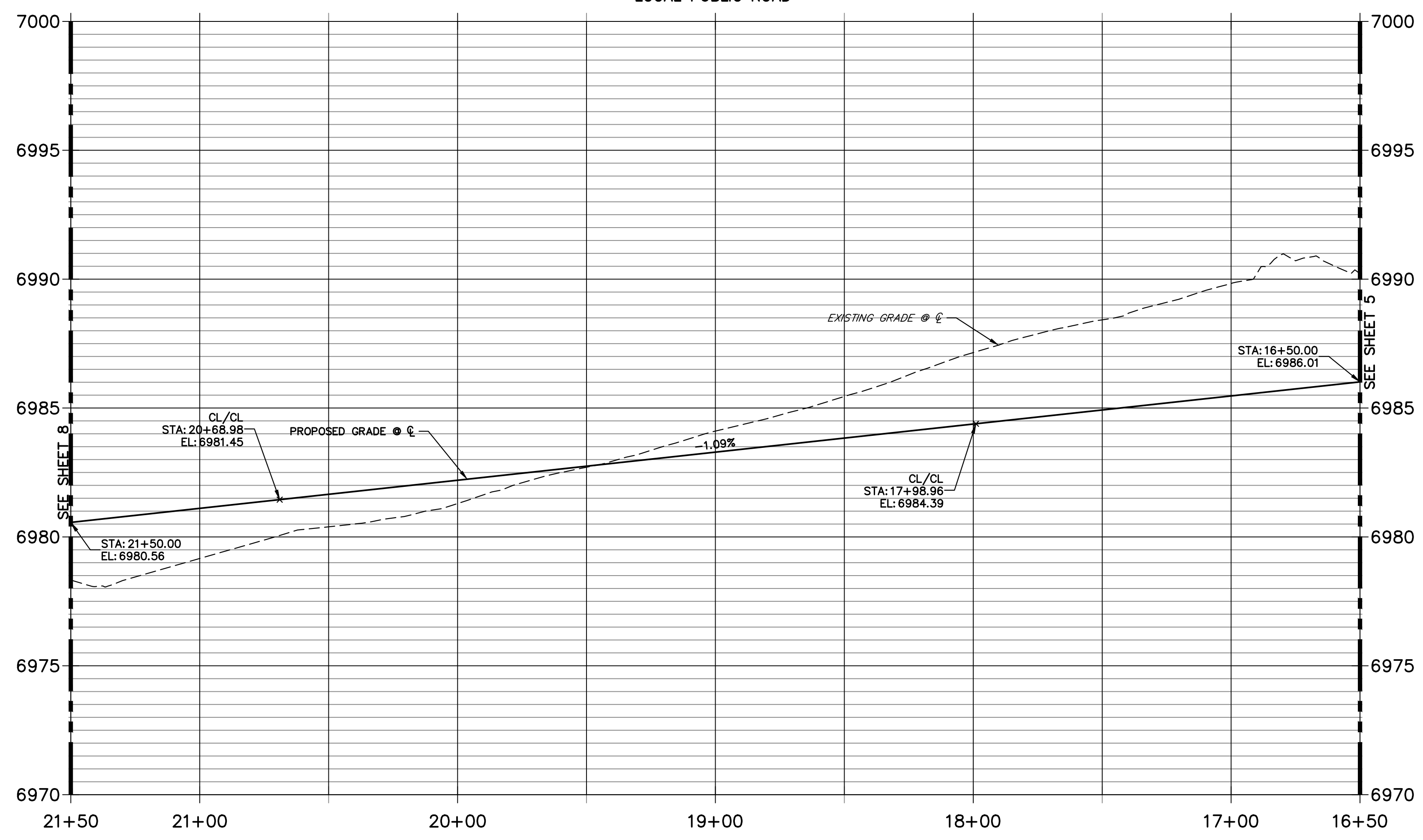

POINT TABULATION					
POINT NUMBER	STATION	OFFSET	ALIGNMENT	ELEVATION	DESCRIPTION
11	17+20.46	16.17' (RT)	PENNYDALE-MOORE	6984.85	PT
12	17+20.46	16.17' (LT)	PENNYDALE-MOORE	6984.85	PT
13	17+36.97	16.17' (LT)	PENNYDALE-MOORE	6984.71	CURB TRANSITION
14	17+46.97	17.00' (LT)	PENNYDALE-MOORE	6984.65	CURB TRANSITION
15	17+56.97	17.00' (LT)	PENNYDALE-MOORE	6984.63	PCR
16	18+30.40	19.34' (LT)	PENNYDALE-MOORE	6983.75	HC RAMP MID PT
17	18+32.43	16.17' (RT)	PENNYDALE-MOORE	6983.79	HC RAMP MID PT
18	18+40.97	17.00' (LT)	PENNYDALE-MOORE	6983.58	PCR
19	20+26.97	16.99' (LT)	PENNYDALE-MOORE	6981.52	PCR
20	20+37.54	19.35' (LT)	PENNYDALE-MOORE	6981.49	HC RAMP MID PT
21	20+37.43	16.18' (RT)	PENNYDALE-MOORE	6981.40	HC RAMP MID PT
22	21+10.97	16.99' (LT)	PENNYDALE-MOORE	6980.64	PCR
166	17+81.97	18.00' (LT)	PENNYDALE-MOORE	6984.18	FL-FL INTERCEPT
167	18+15.97	18.00' (LT)	PENNYDALE-MOORE	6983.79	FL-FL INTERCEPT
173	19+90.63	17.49' (LT)	PENNYDALE-MOORE	6982.35	INLET SIDE TBC
174	20+06.97	17.49' (LT)	PENNYDALE-MOORE	6982.18	INLET SIDE TBC
175	21+25.67	17.49' (LT)	PENNYDALE-MOORE	6980.95	INLET SIDE TBC
176	21+42.01	17.49' (LT)	PENNYDALE-MOORE	6980.73	INLET SIDE TBC
177	21+23.28	17.51' (RT)	PENNYDALE-MOORE	6980.96	INLET SIDE TBC
178	21+39.61	17.51' (RT)	PENNYDALE-MOORE	6980.78	INLET SIDE TBC

HORIZONTAL ORIGINAL SCALE: 1" = 30'
 VERTICAL ORIGINAL SCALE: 1" = 3'

ENGINEER'S STATEMENT
 PREPARED UNDER MY DIRECT SUPERVISION AND ON BEHALF OF JR ENGINEERING

 MIKE A. BRAMLETT, P.E.
 COLORADO P.E. 32314
 FOR AND ON BEHALF OF JR ENGINEERING, LLC
 DATE: 10/10/23

UNTIL SUCH TIME AS THESE DRAWINGS ARE APPROVED BY THE APPROPRIATE REVIEWING AGENCIES, JR ENGINEERING APPROVES THEIR USE DESIGNATED BY WRITTEN AUTHORIZATION.
 PREPARED FOR: **SR LAND, LLC**
 20 BOULDER CRESCENT SUITE 200
 COLORADO SPRINGS, CO 80903
 JAMES F. MORLEY (719) 471-1742
J.R. ENGINEERING
 A Westman Company
 Centennial 300-740-9888 • Colorado Springs 719-588-2583
 Fort Collins 970-491-9888 • www.jrengineering.com
 BY: _____ DATE: _____
 No. REVISION: _____
 H-SCALE 1"=30' V-SCALE 1"=3' DATE 10/09/23 DESIGNED BY XXX DRAWN BY WKN CHECKED BY _____
STERLING RANCH FILING 4
STREET IMPROVEMENT PLAN
 SHEET 6 OF 25
 JOB NO. 25188.11

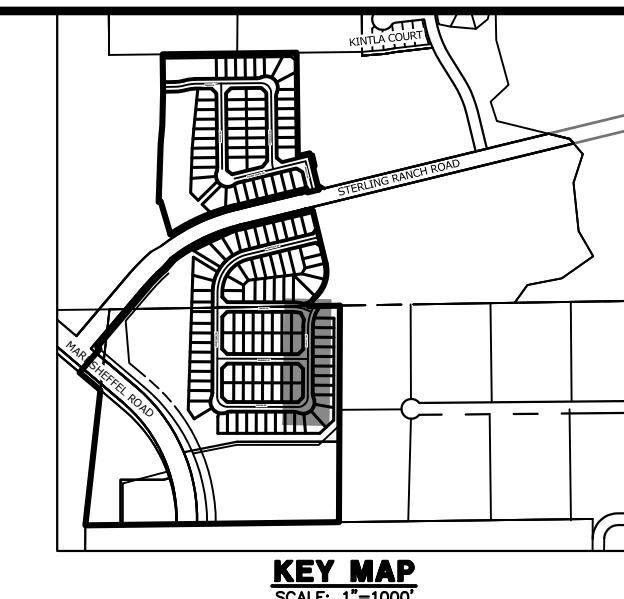
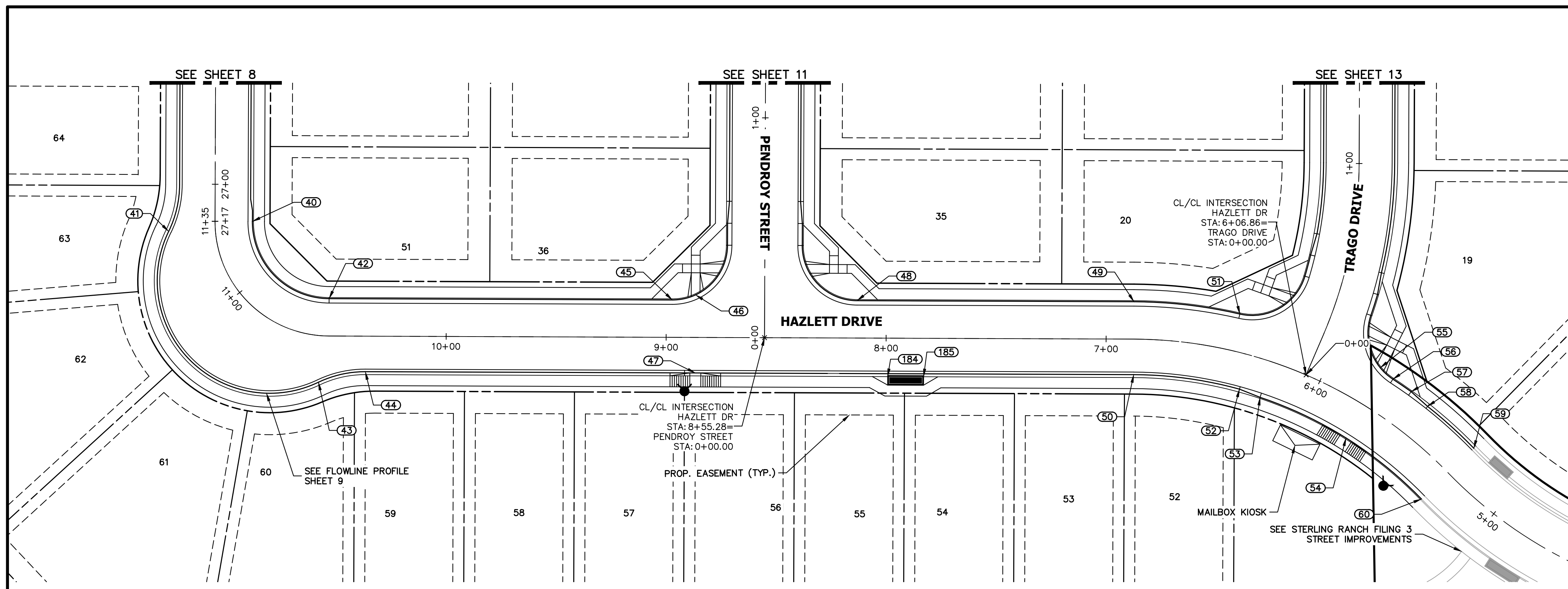

UNTIL SUCH TIME AS THESE DRAWINGS ARE APPROVED BY THE APPROPRIATE REVIEWING AGENCIES, JR ENGINEERING APPROVES THEIR USE. OFFICES DESIGNATED BY WRITTEN AUTHORIZATION.

PREPARED FOR
SR LAND, LLC
 20 BOULDER CRESCENT
 SUITE 200
 COLORADO SPRINGS, CO 80903
 JAMES F. MORLEY
 (719) 471-1742

HAZLETT DRIVE
STA 5+27.00 TO 11+34.96
 LOCAL PUBLIC ROAD

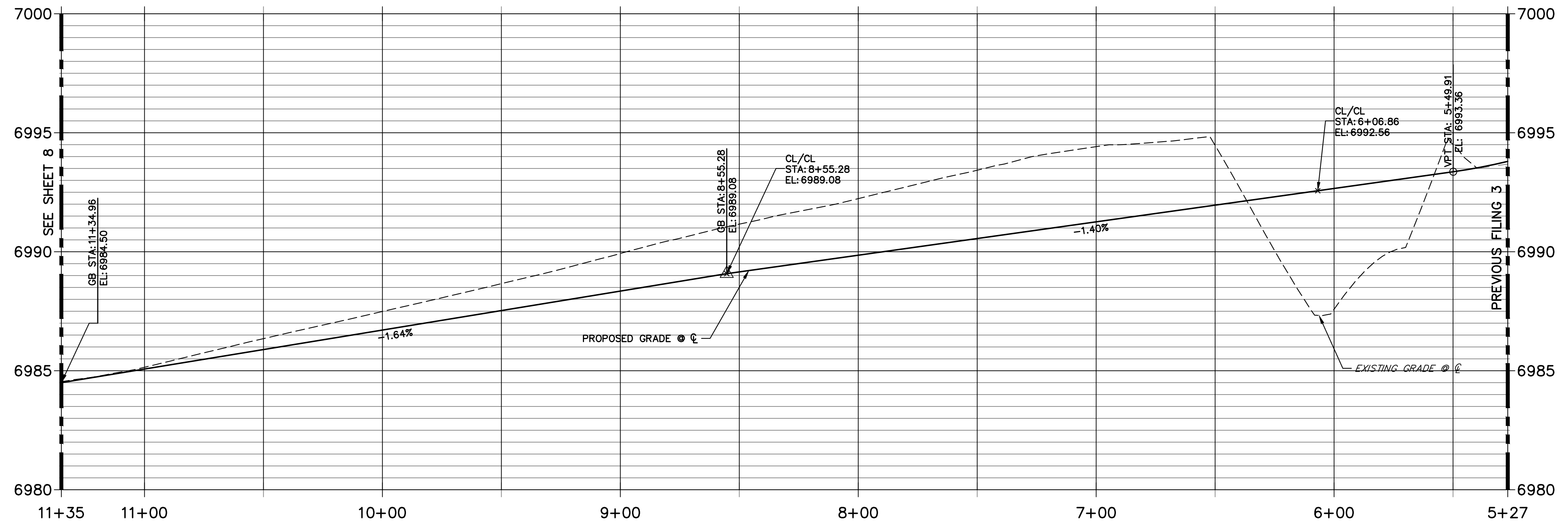

POINT TABULATION					
POINT NUMBER	STATION	OFFSET	ALIGNMENT	ELEVATION	DESCRIPTION
40	27+16.83	17.00' (LT)	PENNYDALE-MOORE	6984.03	PC
41	11+31.62	21.20' (LT)	HAZLETT DR	6984.16	PRC
42	10+53.28	17.00' (RT)	HAZLETT DR	6985.37	PT
43	10+56.61	21.20' (LT)	HAZLETT DR	6985.42	PRC
44	10+36.69	16.17' (LT)	HAZLETT DR	6985.64	PT
45	8+97.28	17.00' (RT)	HAZLETT DR	6987.81	PCR
46	8+86.69	19.35' (RT)	HAZLETT DR	6987.85	HC RAMP MID PT
47	8+86.68	16.17' (LT)	HAZLETT DR	6988.33	HC RAMP MID PT
48	8+13.28	17.00' (RT)	HAZLETT DR	6988.90	PCR
49	6+87.39	17.00' (RT)	HAZLETT DR	6990.97	PC
50	6+87.38	16.17' (LT)	HAZLETT DR	6991.04	PC
51	6+42.65	17.00' (RT)	HAZLETT DR	6991.38	PCR
52	6+34.42	16.17' (LT)	HAZLETT DR	6991.78	CURB TRANSITION
53	6+23.49	17.00' (LT)	HAZLETT DR	6991.87	CURB TRANSITION
54	5+76.13	17.00' (RT)	HAZLETT DR	6992.53	HC RAMP MID PT
55	5+79.60	18.34' (RT)	HAZLETT DR	6992.48	HC RAMP MID PT
56	5+72.58	17.00' (RT)	HAZLETT DR	6992.41	PCR
57	5+63.33	17.00' (RT)	HAZLETT DR	6992.61	CURB TRANSITION
58	5+54.08	16.17' (RT)	HAZLETT DR	6992.81	CURB TRANSITION
59	5+27.78	16.17' (RT)	HAZLETT DR	6993.38	MATCH EX C&G
60	5+27.78	17.00' (LT)	HAZLETT DR	6993.31	MATCH EX C&G
184	7+99.23	17.50' (LT)	HAZLETT DR	6989.70	INLET SIDE TBC
185	7+82.90	17.50' (LT)	HAZLETT DR	6989.93	INLET SIDE TBC

811
 Know what's below.
 Call before you dig.

ENGINEER'S STATEMENT
 PREPARED UNDER MY DIRECT SUPERVISION AND ON BEHALF OF JR ENGINEERING

Mike Bramlett 32314 10/10/23
 MIKE A. BRAMLETT, P.E.
 COLORADO P.E. 32314
 FOR AND ON BEHALF OF JR ENGINEERING, LLC

BY	DATE	No.	REVISION	H-SCALE	V-SCALE	DATE	DESIGNED BY	DRAWN BY	CHECKED BY
				1"=30'	1"=3'	10/09/23	XXX	WKN	

STERLING RANCH FILING 4
 STREET IMPROVEMENT PLAN

SHEET 10 OF 25
 JOB NO. 25188.11

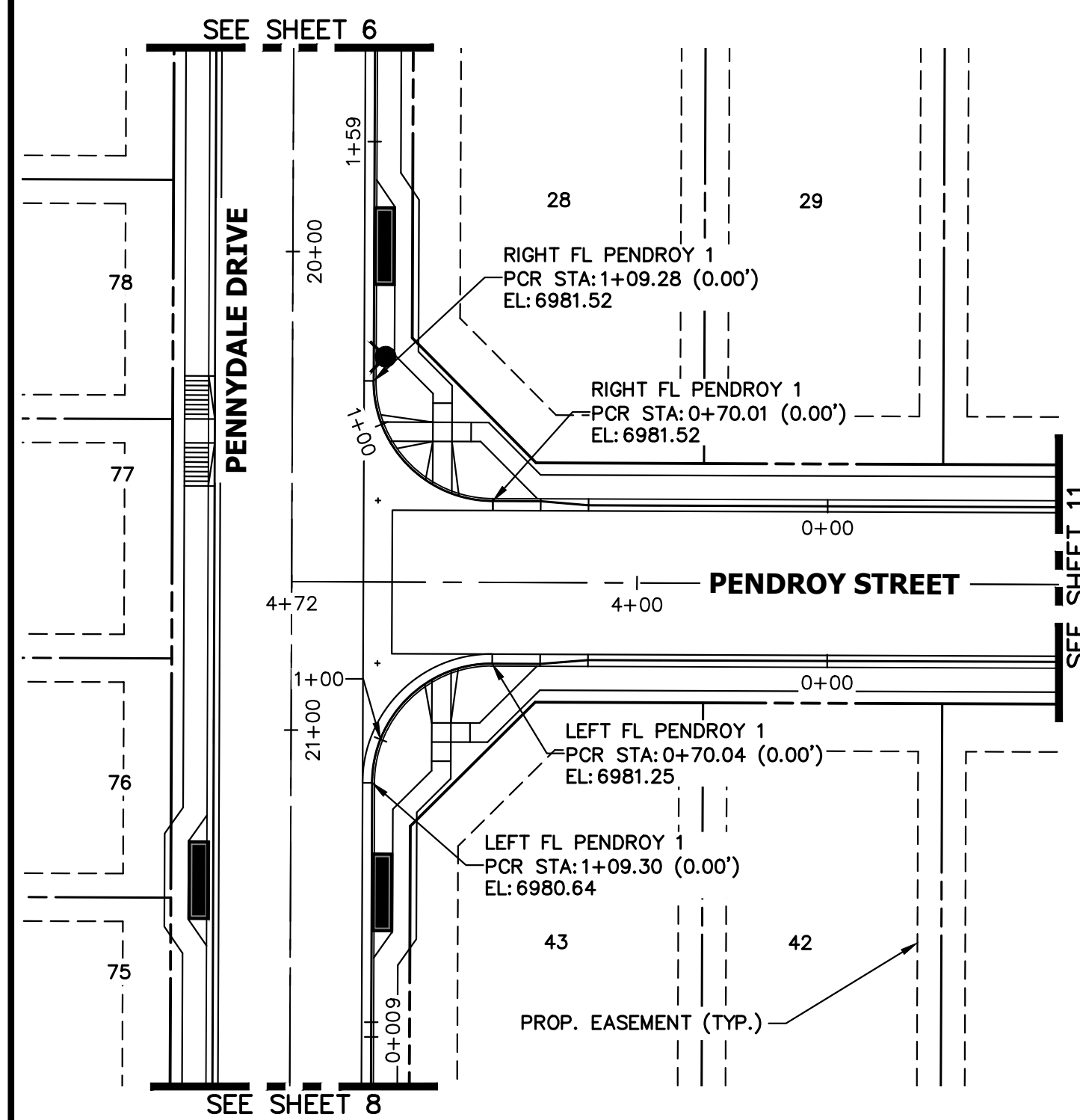

**LEFT FL PENDROY 1 PROFILE
STA 0+00.00 TO 1+59.31**

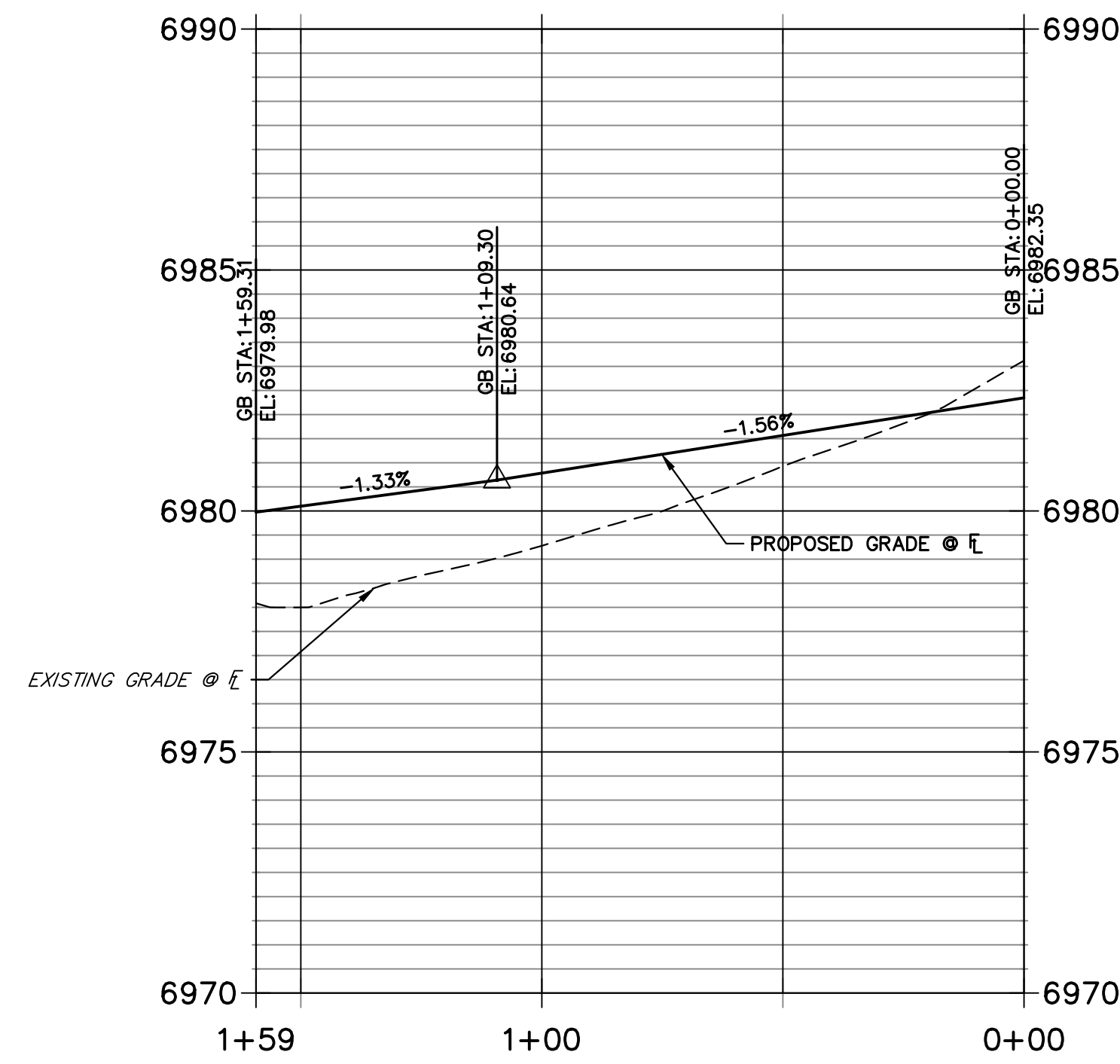

**RIGHT FL PENDROY 1 PROFILE
STA 0+00.00 TO 1+59.28**

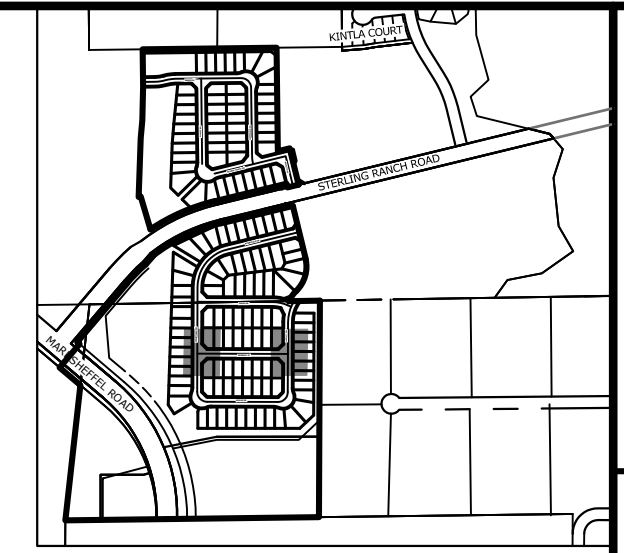
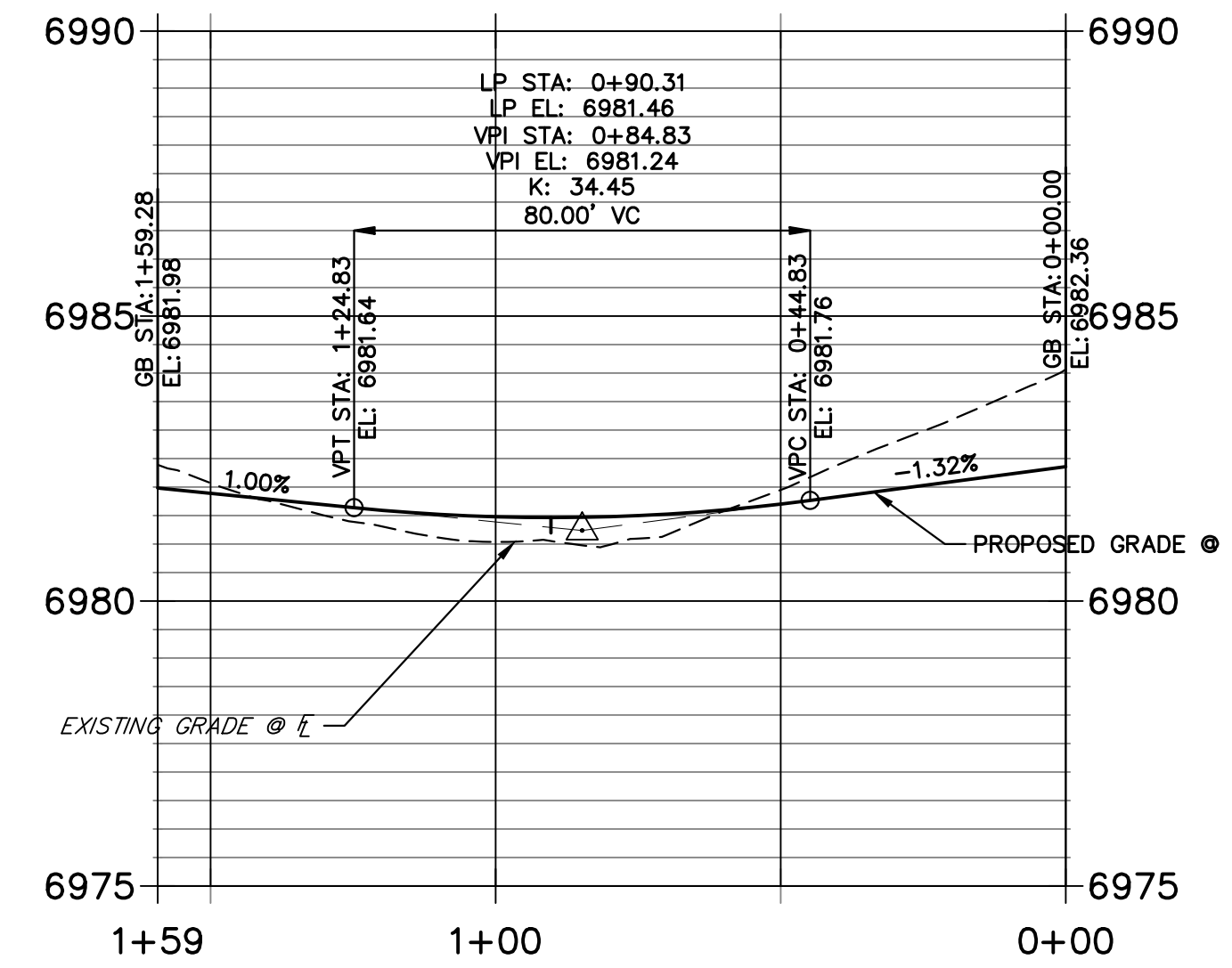

UNTIL SUCH TIME AS THESE DRAWINGS ARE APPROVED BY THE APPROPRIATE REVIEWING AGENCIES, JR ENGINEERING APPROVES THEIR USE FOR PURPOSES DESIGNATED BY WRITTEN AUTHORIZATION.

PREPARED FOR
SR LAND, LLC
20 BOULDER CRESCENT
SUITE 200
COLORADO SPRINGS, CO 80903
JAMES F. MORLEY
(719) 471-1742

J.R. ENGINEERING
A Westman Company
Central 303-740-9888 • Colorado Springs 719-583-2583
Fort Collins 970-491-9888 • www.jrengineering.com

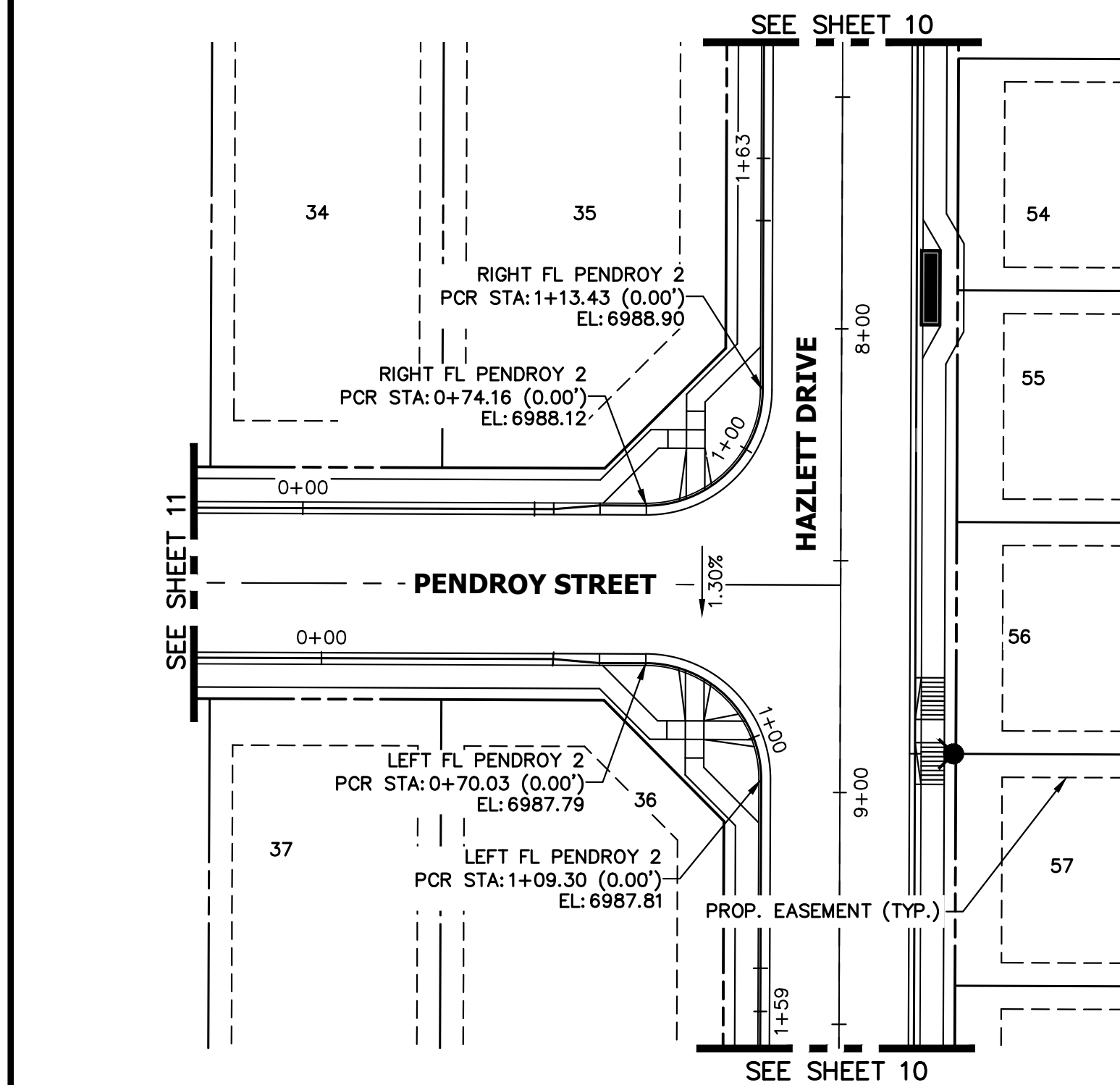

**LEFT FL PENDROY 2 PROFILE
STA 0+00.00 TO 1+59.31**

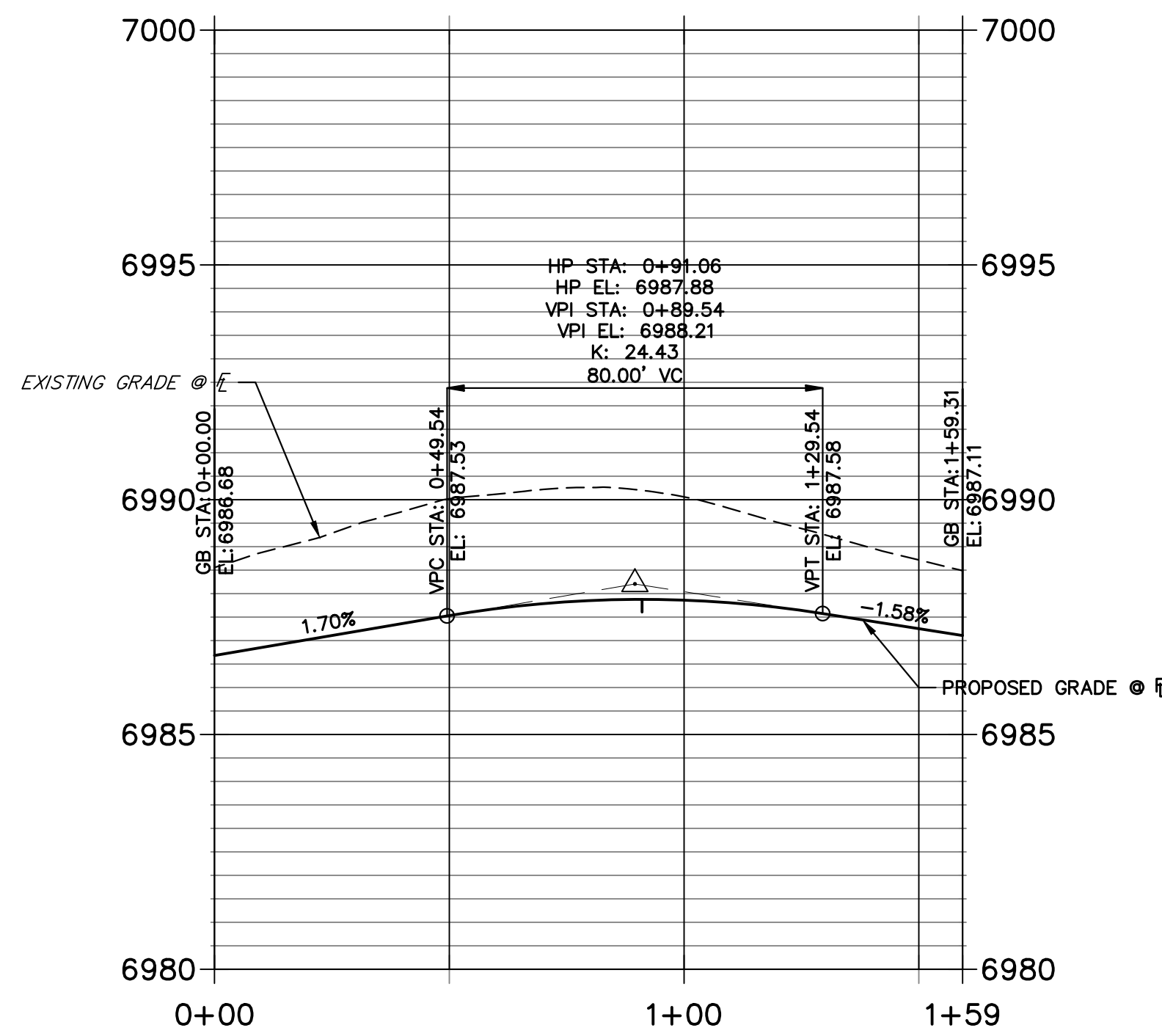

**RIGHT FL PENDROY 2 PROFILE
STA 0+00.00 TO 1+63.43**

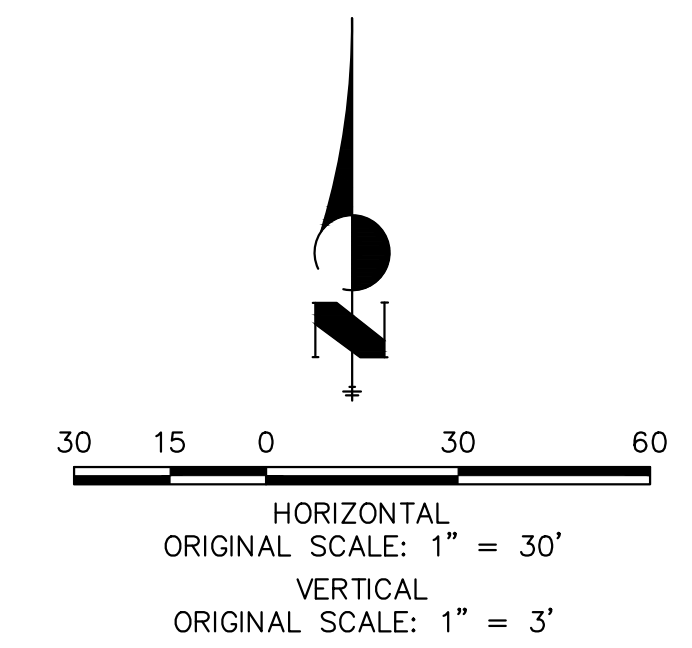
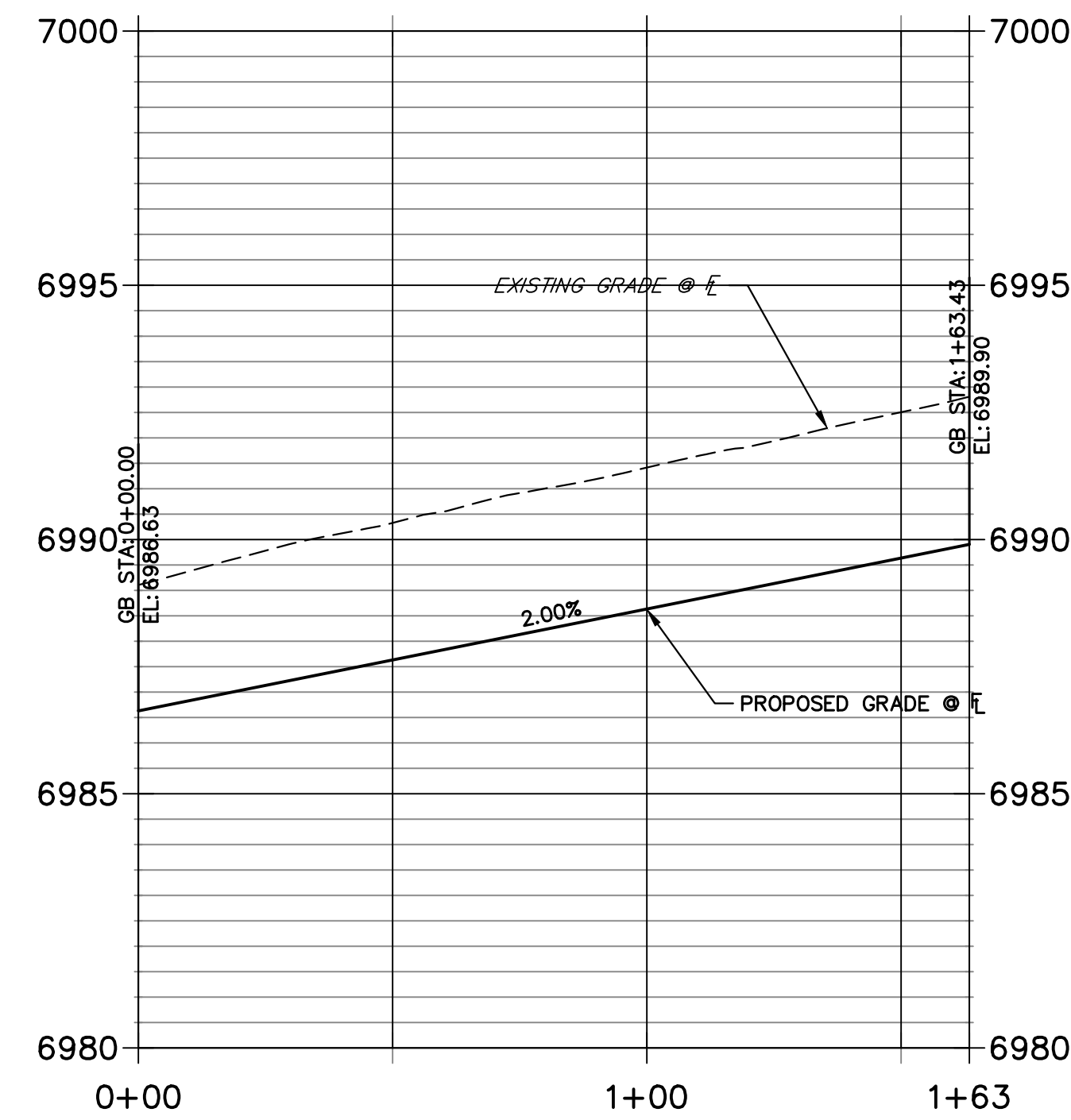

BY	DATE	REVISION

H-SCALE	1" = 30'
V-SCALE	1" = 3'
DATE	10/09/23
DESIGNED BY	XXX
DRAWN BY	WKN
CHECKED BY	

STERLING RANCH FILING 4
STREET IMPROVEMENT PLAN
SHEET 12 OF 25
JOB NO. 25188.11



ENGINEER'S STATEMENT
PREPARED UNDER MY DIRECT SUPERVISION AND ON BEHALF OF JR ENGINEERING
Mike A. Bramlett
MIKE A. BRAMLETT, P.E.
COLORADO P.E. 32314
FOR AND ON BEHALF OF JR ENGINEERING, LLC
DATE: 10/10/23

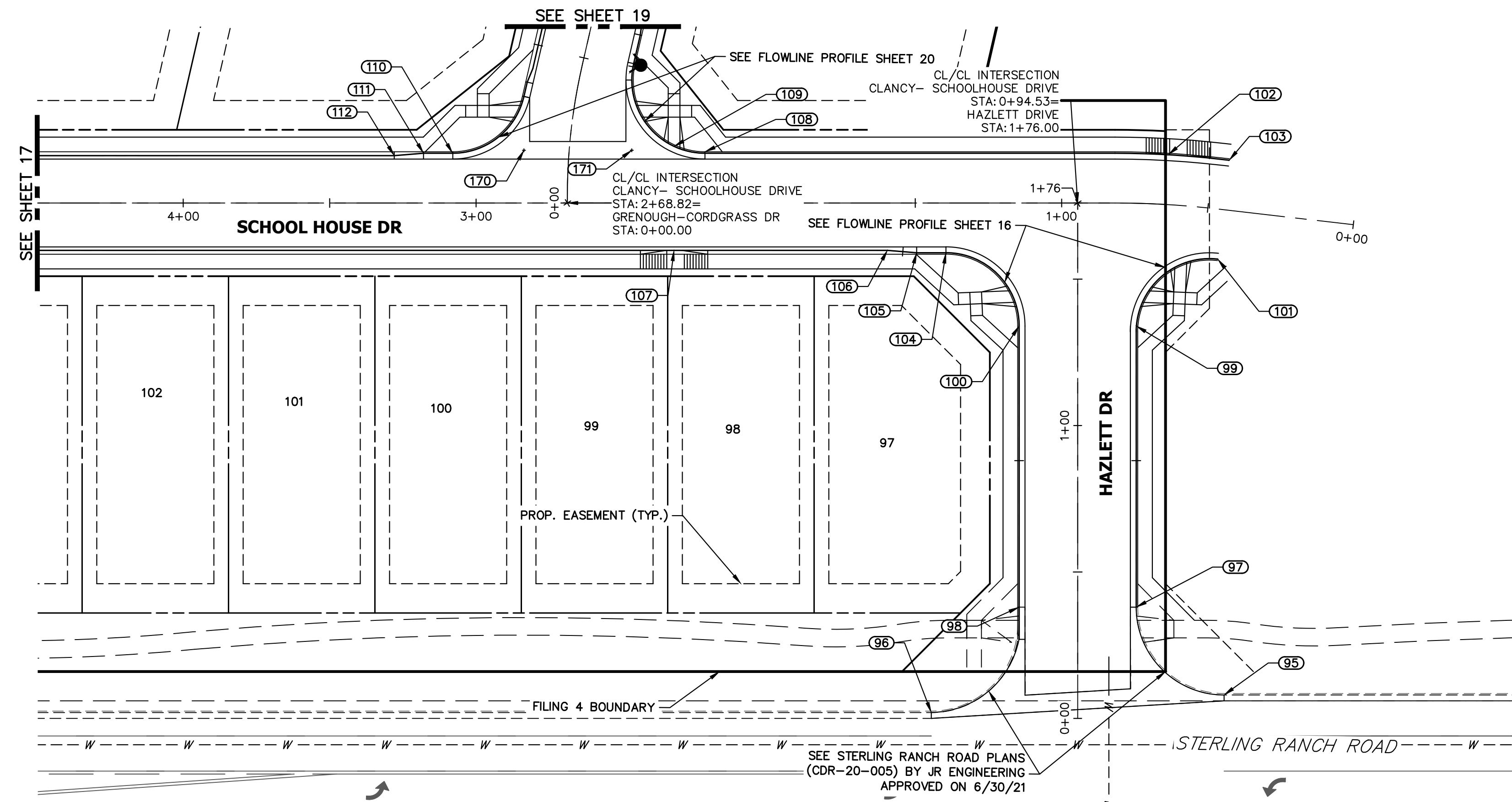

POINT TABULATION					
POINT NUMBER	STATION	OFFSET	ALIGNMENT	ELEVATION	DESCRIPTION
95	0+08.00	50.00' (RT)	HAZLETT DRIVE	7010.48	PCR
96	0+02.00	50.00' (LT)	HAZLETT DRIVE	7007.42	PCR
97	0+38.00	20.00' (RT)	HAZLETT DRIVE	7009.70	PCR
98	0+38.00	20.00' (LT)	HAZLETT DRIVE	7008.94	PCR
99	1+34.00	20.00' (RT)	HAZLETT DRIVE	7011.04	PCR
100	1+34.00	20.00' (LT)	HAZLETT DRIVE	7009.79	PCR
101	0+44.63	17.00' (LT)	CLANCY- SCHOOLHOUSE DRIVE	7011.83	BEGIN C&G
102	0+64.55	17.00' (RT)	CLANCY- SCHOOLHOUSE DRIVE	7011.47	PT
103	0+44.63	17.00' (RT)	CLANCY- SCHOOLHOUSE DRIVE	7011.83	BEGIN C&G
104	1+39.53	17.00' (LT)	CLANCY- SCHOOLHOUSE DRIVE	7009.65	PCR
105	1+49.53	17.00' (LT)	CLANCY- SCHOOLHOUSE DRIVE	7009.50	CURB TRANSITION
106	1+59.53	16.17' (LT)	CLANCY- SCHOOLHOUSE DRIVE	7009.31	CURB TRANSITION
107	2+32.38	16.17' (LT)	CLANCY- SCHOOLHOUSE DRIVE	7007.46	HC RAMP MID PT
108	2+21.81	17.50' (RT)	CLANCY- SCHOOLHOUSE DRIVE	7008.15	PCR
109	2+32.38	19.34' (RT)	CLANCY- SCHOOLHOUSE DRIVE	7007.56	HC RAMP MID PT
110	3+08.01	17.00' (RT)	CLANCY- SCHOOLHOUSE DRIVE	7005.49	PCR
111	3+17.95	17.00' (RT)	CLANCY- SCHOOLHOUSE DRIVE	7005.24	CURB TRANSITION
112	3+27.95	16.17' (RT)	CLANCY- SCHOOLHOUSE DRIVE	7005.05	CURB TRANSITION
170	2+83.65	18.00' (RT)	CLANCY- SCHOOLHOUSE DRIVE	7006.11	FL-FL INTERCEPT
171	2+46.81	18.00' (RT)	CLANCY- SCHOOLHOUSE DRIVE	7007.03	FL-FL INTERCEPT

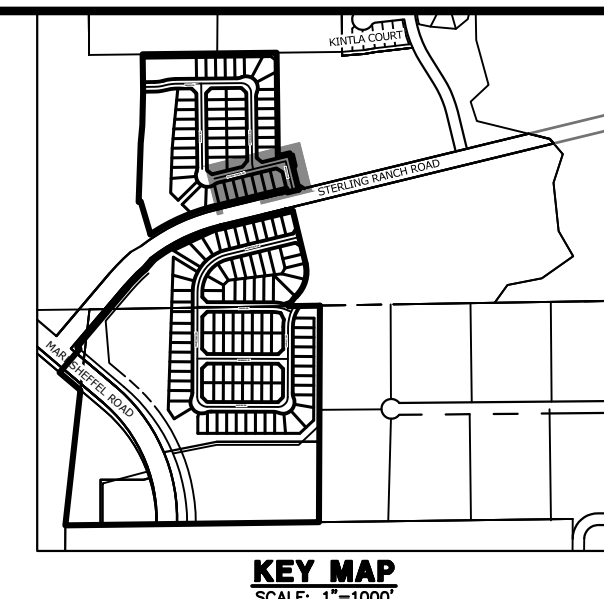

CLANCY- SCHOOLHOUSE DRIVE PROFILE (7)
STA 0+00.00 TO 4+00.00

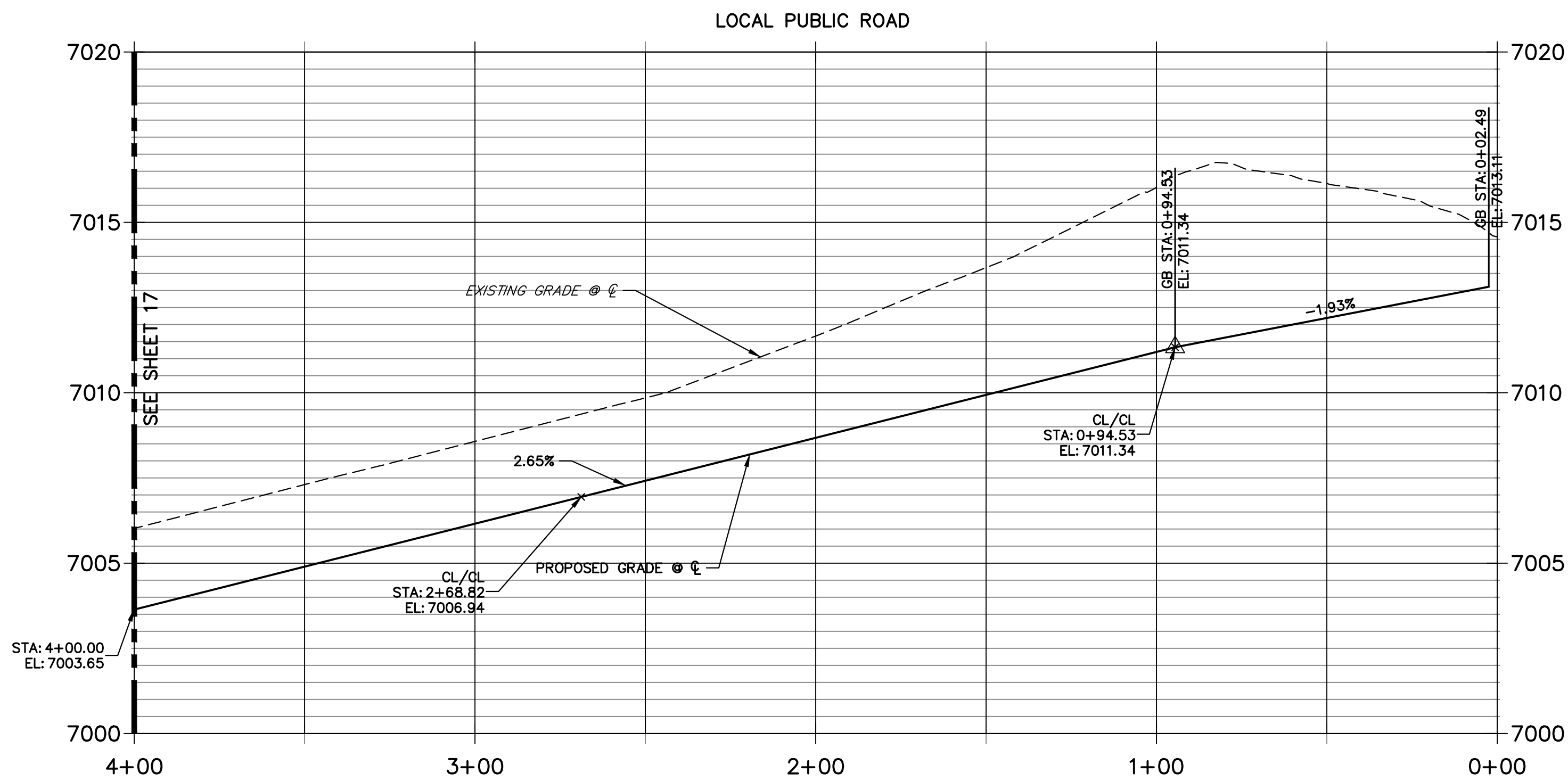

HAZLETT DRIVE PROFILE
STA 0+00.00 TO 1+76.00

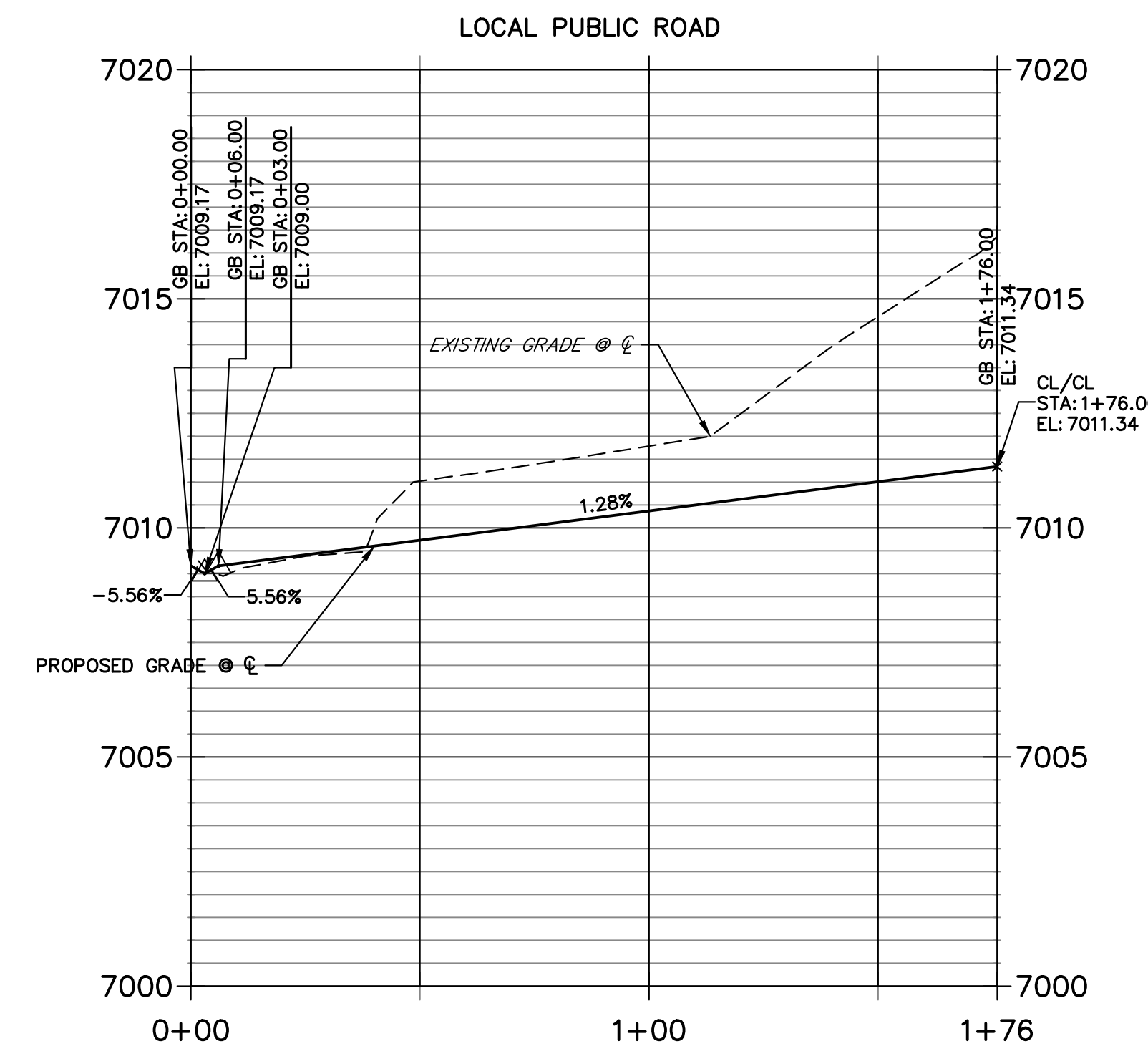

30 15 0 30 60

HORIZONTAL SCALE: 1" = 30'

VERTICAL SCALE: 1" = 3'

811

Know what's below. Call before you dig.

ENGINEER'S STATEMENT
PREPARED UNDER MY DIRECT SUPERVISION AND ON BEHALF OF JR ENGINEERING

Mike Bramlett 32314 10/10/23

MIKE A. BRAMLETT, P.E.
COLORADO P.E. 32314

FOR AND ON BEHALF OF JR ENGINEERING, LLC

UNTIL SUCH TIME AS THESE DRAWINGS ARE APPROVED BY THE APPROPRIATE REVIEWING AGENCIES, JR ENGINEERING APPROVES THEIR USE AS DESIGNATED BY WRITTEN AUTHORIZATION.

PREPARED FOR
SR LAND, LLC
20 BOULDER CRESCENT SUITE 200
COLORADO SPRINGS, CO 80903
JAMES F. MORLEY
(719) 471-1742

J.R. ENGINEERING
A Westman Company
Central 303-740-9888 • Colorado Springs 719-583-2583
Fort Collins 970-491-9888 • www.jrengineering.com

BY DATE

No.	REVISION				
-----	----------	--	--	--	--

H-SCALE 1"=30'
V-SCALE 1"=3'
DATE 10/09/23
DESIGNED BY XXX
DRAWN BY WKN
CHECKED BY

STERLING RANCH FILING 4
STREET IMPROVEMENT PLAN

SHEET 15 OF 25
JOB NO. 25188.11

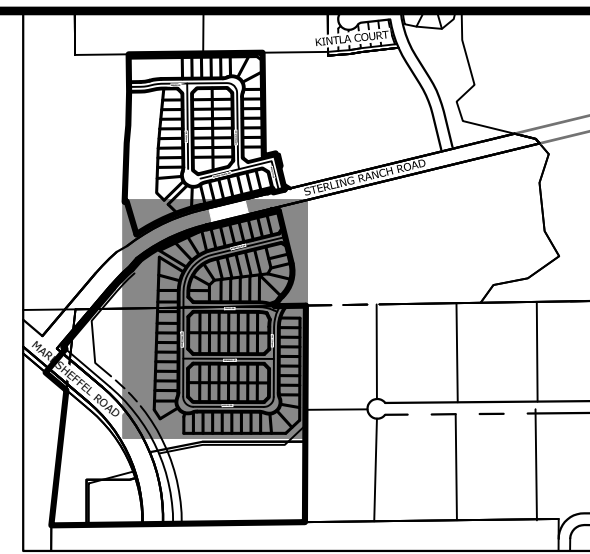
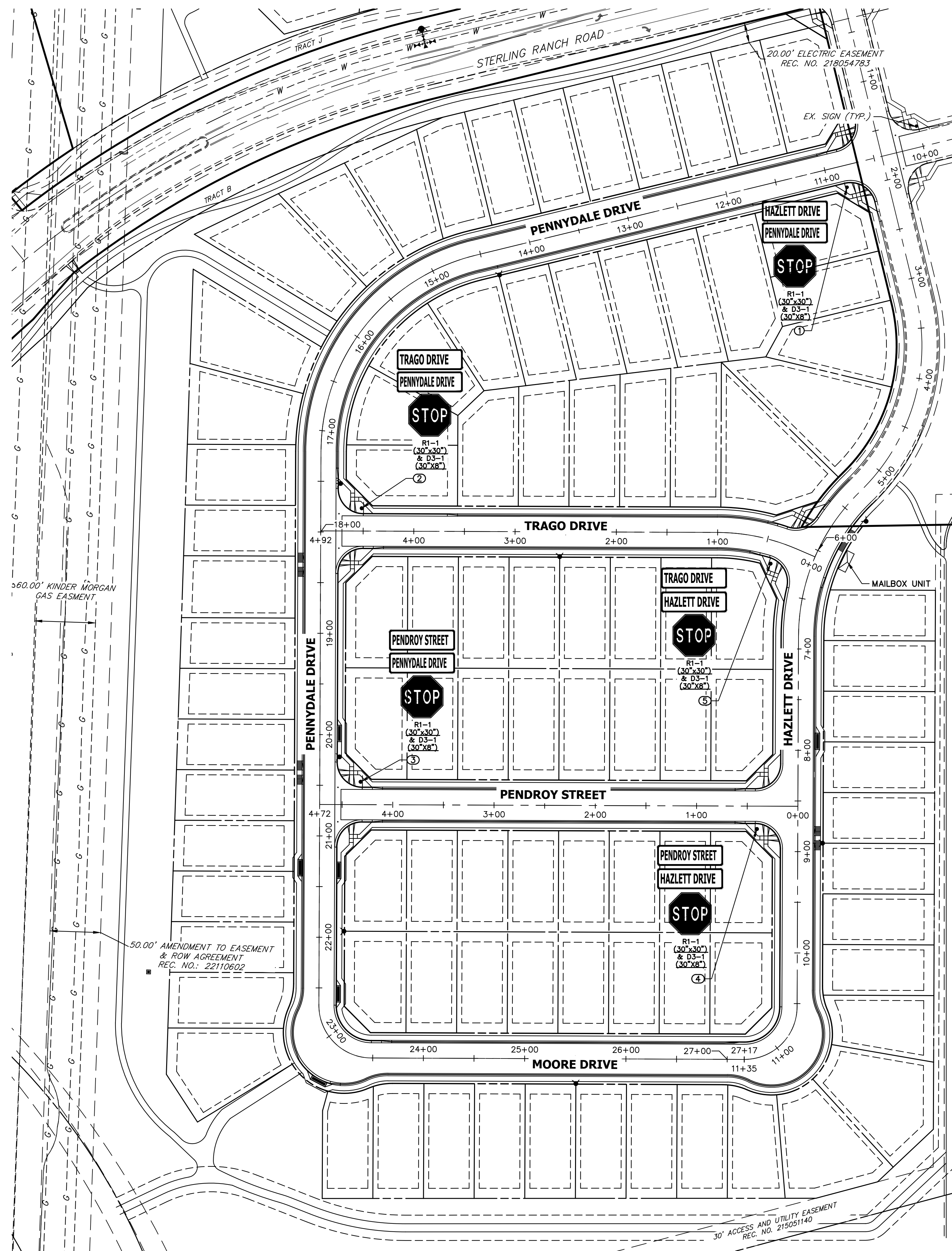

POINT TABULATION				
POINT NUMBER	STATION	OFFSET	ALIGNMENT	DESCRIPTION
1	10+82.64	21.47' (LT)	PENNYDALE-MOORE	STOP SIGN AND STREET SIGNS
2	4+51.51	22.51' (RT)	TRAGO DRIVE	STOP SIGN AND STREET SIGNS
3	4+31.78	22.57' (RT)	PENDROY STREET	STOP SIGN AND STREET SIGNS
4	0+40.39	22.56' (LT)	PENDROY STREET	STOP SIGN AND STREET SIGNS
5	0+40.05	22.63' (LT)	TRAGO DRIVE	STOP SIGN AND STREET SIGNS

Appendix B
Cluster Box Unit Installation Multiple Unit

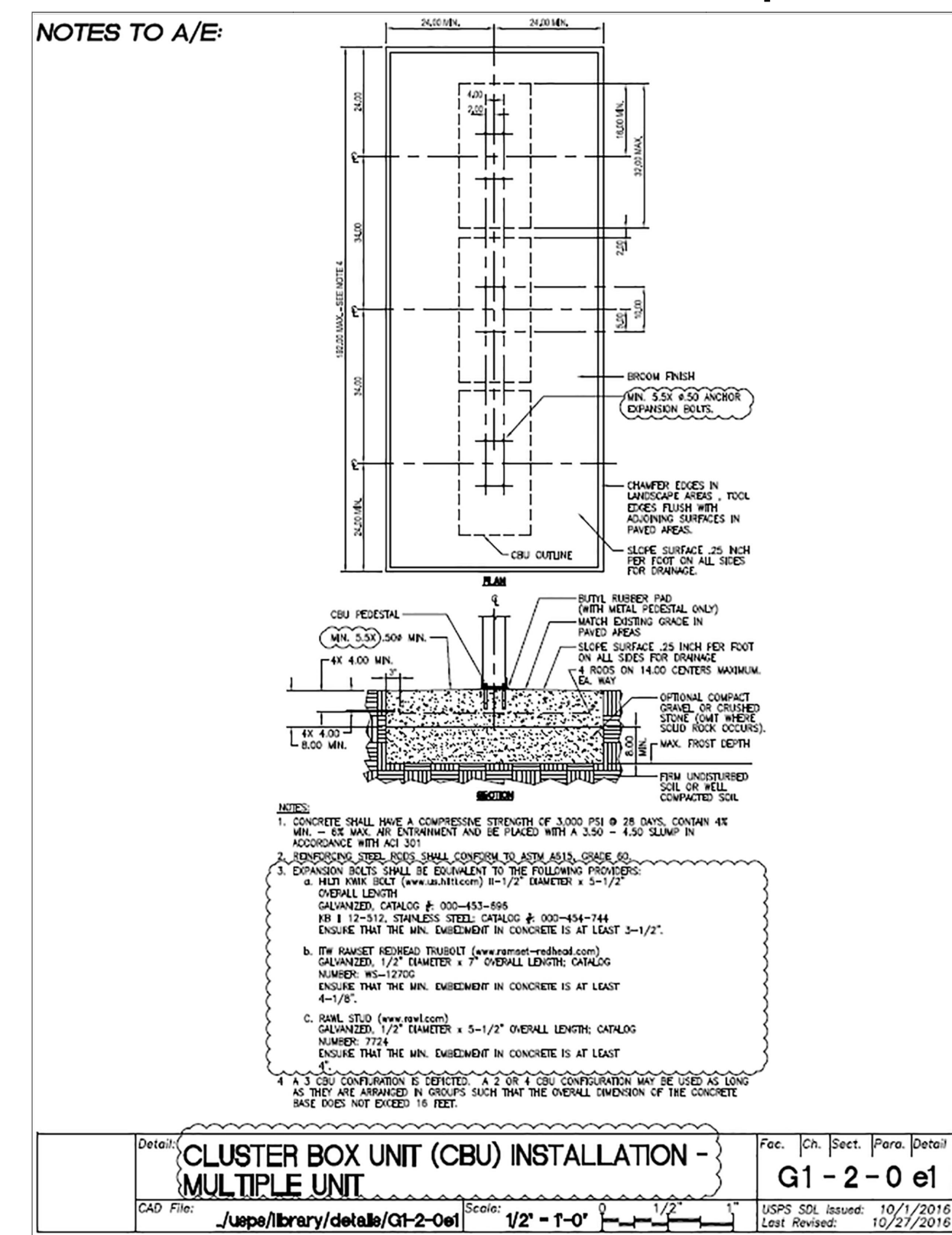

May 2020

Appendix D
Cluster Box Unit Access Maneuvering Space - Multiple Unit

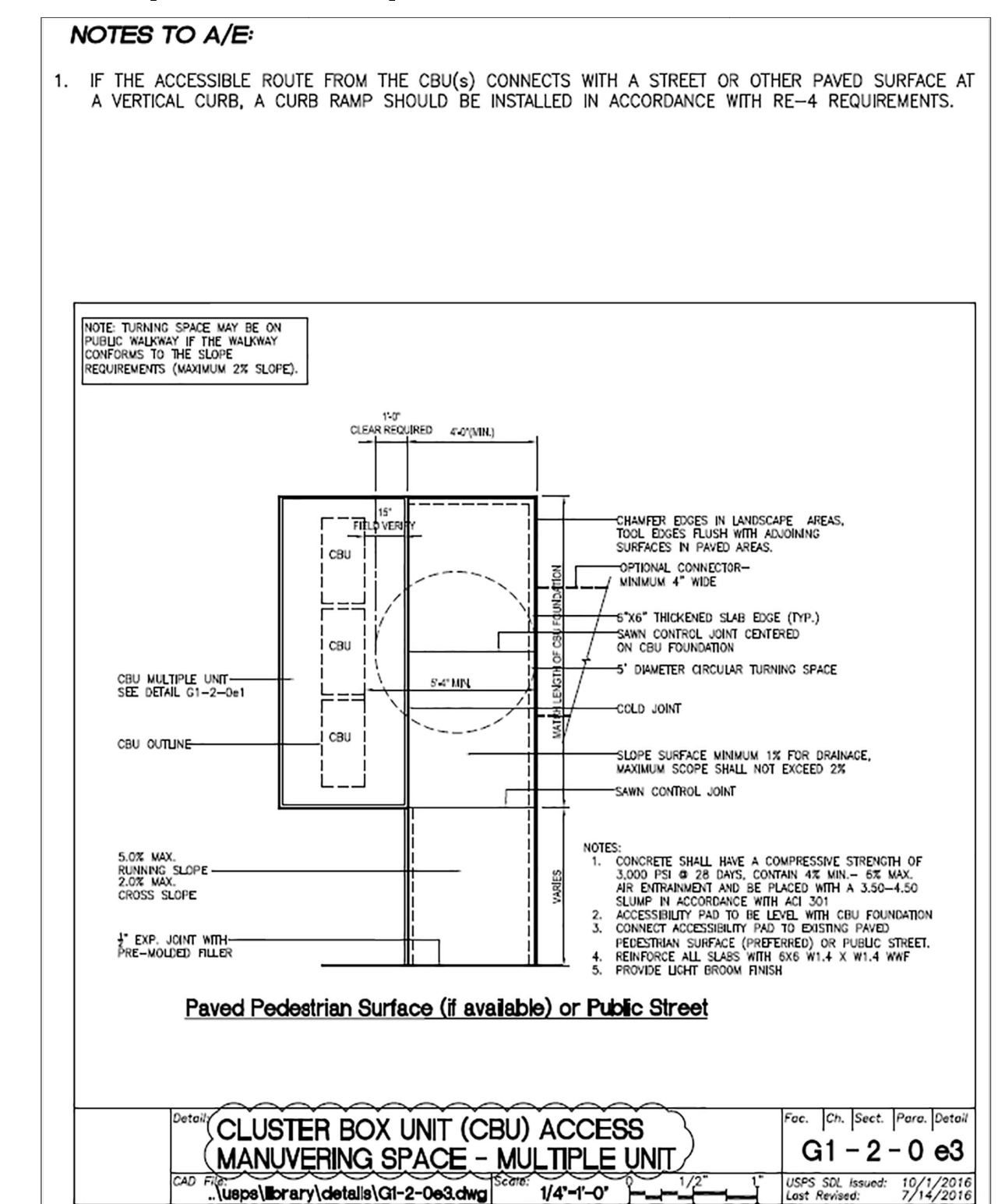

May 2020

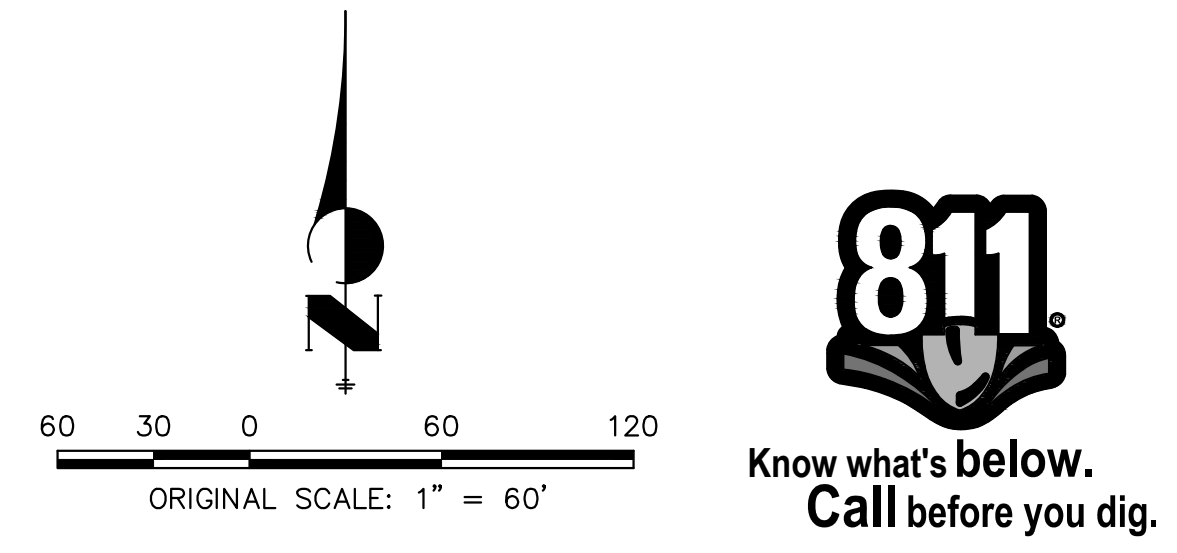

ENGINEER'S STATEMENT
 PREPARED UNDER MY DIRECT SUPERVISION AND ON BEHALF OF JR ENGINEERING
 Mike Bramlett, P.E. 32314 10/10/23
 COLORADO P.E. 32314
 FOR AND ON BEHALF OF JR ENGINEERING, LOCAL ENGINEER

UNTIL SUCH TIME AS THESE DRAWINGS ARE APPROVED BY THE APPROPRIATE REVIEWING AGENCIES, JR ENGINEERING APPROVES THEIR USES DESIGNATED BY WRITTEN AUTHORIZATION.

PREPARED FOR
SR LAND, LLC
 20 BOULDER CRESCENT SUITE 200
 COLORADO SPRINGS, CO 80903
 JAMES F. MORLEY (719) 471-1742

J.R. ENGINEERING
 A Westman Company
 Centennial 303-740-9888 • Colorado Springs 719-583-2583
 Fort Collins 970-491-9888 • www.jrengineering.com

BY	DATE	No.	REVISION

H-SCALE 1"=60'
 V-SCALE N/A
 DATE 10/09/23
 DESIGNED BY XXX
 DRAWN BY WKN
 CHECKED BY

STERLING RANCH FILING 4
 STREET SIGNAGE
 SHEET 22 OF 25
 JOB NO. 25188.11

