



EL PASO COUNTY PLANNING & COMMUNITY DEVELOPMENT SIGN APPLICATION

DATE: 11-8-2017

Business

Name: SUNGE ELECTRICAL SIGNS
Address: 322 BURNHAM CT
MONUMENT, CO 80132

Zone: CS
Legal Description: LOT 1
MESA RIDGE SELF
STRAIGHT FILE NO 1

Type of Sign

Illuminated: X
Non-Illuminated: _____
Valuation: 8,000⁰⁰

Storefront Length &/or
Width: 175

Proposed Sign Sq. Ft. 24.75

Existing Sign Sq. Ft. 0

Total Sign Sq. Ft. 24.75

Contractor Information

Name: SERGE BARRERA

Address: 322 BURNHAM CT
MONUMENT, CO 80132

Phone: (720) 229-8167

Type of License: DSA

Contractor ID# 19596^{CO} SIGS.

Vicinity Map

Tax Schedule # 5519313011
Please show major intersections.

N



Elevation Drawing

Indicate storefront length & placement of sign.

SEE ATTACHED DRAWINGS,
ALREADY SUBMITTED

Sign Plan

(Please indicate dimensions and sign copy)

SEE ATTACHED DRAWINGS,
SUBMITTED ALREADY

Approved

By: Raimere Fitzpatrick

Date: 11/13/2017

El Paso County Planning & Community Development



For Planning & Community Development Use Only

Approved Date: _____ Resubmittal? Yes _____ No _____
Denied Date: _____
Comments: _____

Fee of \$262.00 must accompany this Application. Additional signs at time of first Application are \$125.00. Make checks payable to El Paso County.

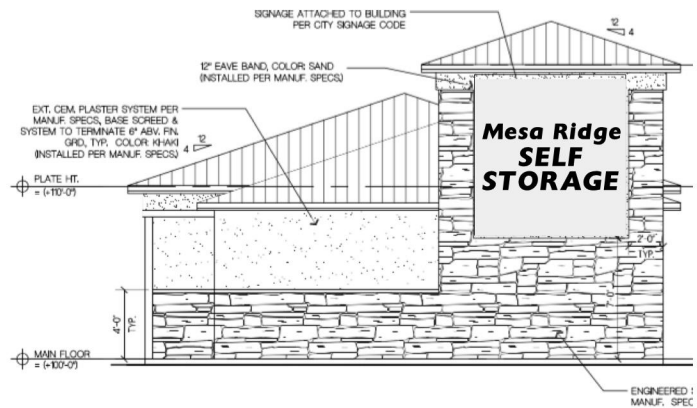

SOUTH ELEVATION

SCALE: 1/4"=1'-0"

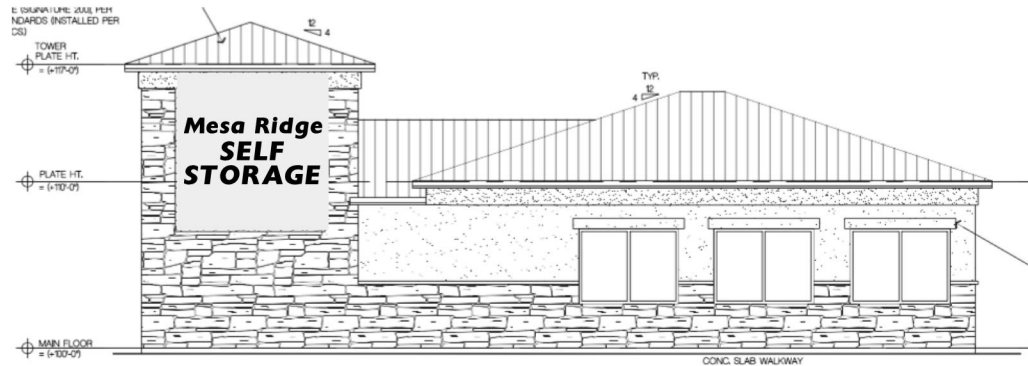

EAST ELEVATION

SCALE: 1/4"=1'-0"

96.7'

**Mesa Ridge
SELF
STORAGE**

15.25'

13.5'

13.5'