

STERLING RANCH EAST PHASE 1 PRELIMINARY PLAN

SECTION 27, 28, 33 & 34 IN TOWNSHIP 12 SOUTH RANGE 65 WEST OF THE 6TH PRINCIPAL MERIDIAN EL PASO COUNTY, CO
PRELIMINARY PLAN

LANDSCAPE NOTES

- ALL PRESERVATION AREAS CONTAINING VEGETATION DESIGNATED TO BE PRESERVED, SHALL BE FENCED OFF DURING CONSTRUCTION TO MINIMIZE DISTURBANCE IN THESE AREAS. ALL FENCING SHALL BE INSTALLED AROUND PRESERVED VEGETATION PRIOR TO ANY GRADING ON THE PROPERTY. A 4-FOOT, ORANGE, CONSTRUCTION SAFETY FENCE SHALL BE USED IN THIS APPLICATION.
- SOIL AMENDMENT - INCORPORATE 3 CUBIC YARDS/1000 SF AREA OF "PREMIUM 3 ORGANIC COMPOST", OR APPROVED EQUAL, ON BLUEGRASS TURF AREAS. INCORPORATE 2 CUBIC YARDS/1000 SF AREA OF ORGANIC COMPOST (DECOMPOSED MANURE) TO ALL NATIVE SEED AREAS. TILL INTO TOP 8" OF SOIL. FOR PLANTING PIT AMENDMENTS, SEE LANDSCAPE DETAILS. FERTILIZER REQUIREMENTS BELOW ARE BASED ON SOIL ANALYSIS.

NITROGEN	0 LBS/1000SF
PHOSPHORUS (P2O5)	0 LBS/1000SF
POTASSIUM (K2O)	0 LBS/1000SF
SULFUR (SO4-S)	0 LBS/1000SF
LIME	0 LBS/1000SF

RECOMMENDED SOIL AMENDMENT:
TRI-MIX III as supplied by C&C Sand
-To be applied as backfill in planting pits
- CONTRACTOR TO APPLY EROSION CONTROL BLANKET TO ALL SEED AREAS WITH GREATER THAN 3:1 SLOPES.
- FOR ALL SEED AREAS REFER TO SEED MIXES SPECIFIED ON THIS SHEET.
- ALL NATIVE SEED AREAS SHALL HAVE A TEMPORARY ABOVE-GROUND SPRAY IRRIGATION SYSTEM UTILIZED UNTIL SEED IS ESTABLISHED, AND ALL TREES AND SHRUBS WITHIN NATIVE SEED AREAS SHALL HAVE A PERMANENT DRIP IRRIGATION SYSTEM.
- A FULLY AUTOMATED SPRINKLER IRRIGATION SYSTEM WILL DRIP IRRIGATE ALL TREE, SHRUB, AND GROUND COVER PLANTINGS, AND SPRAY ALL TALL FESCUE SOD AND LOW ALTERNATIVE TURF AREAS. AN IRRIGATION PLAN WILL BE PREPARED AT A LATER DATE AND WILL INCLUDE AN IRRIGATION SCHEDULE THAT NOTES APPLICATION RATES BASED ON TURF TYPE, RATES FOR NEWLY INSTALLED PLANTS VS. ESTABLISHED PLANTS, AND GENERAL RECOMMENDATIONS REGARDING SEASONAL ADJUSTMENTS.
- SOD TO BE TALL FESCUE BLEND.
- NO SOD SHALL BE PLANTED ON SLOPES IN EXCESS OF 6:1 GRADIENT.
- CONTRACTOR TO UTILIZE STOCKPILED TOPSOIL FROM GRADING OPERATION AS AVAILABLE. TILL INTO TOP 6" OF SOIL.
- FOR GRADES REFER TO CIVIL ENGINEERING DRAWINGS.
- NO TREES AND NO PLANTS OVER 2 FEET TALL SHALL BE INSTALLED WITHIN 5 FEET OF ANY FIRE HYDRANTS.
- ALL PLANTS TO RECEIVE 3 INCH DEPTH OF GORILLA HAIR SHREDED CEDAR WOOD MULCH UNLESS OTHERWISE SPECIFIED. FOLLOW PLANTING DETAILS FOR MULCH RING DIMENSIONS WITHIN ROCK, SOD, OR SEED AREAS.
- COBBLE: 2-3" CRIPPLE CREEK ORE, AT 3-4" DEPTH, AT ALL INTERSECTION CORNERS BETWEEN HANDICAP RAMPS. INSTALL GEOTEXTILE FABRIC UNDER ALL COBBLE AREAS.
- ROCK: 3/4" CHAMARRON GRANITE, AT 3-4" DEPTH. INSTALL GEOTEXTILE FABRIC UNDER ALL ROCK AREAS.
- ALL SHRUB BEDS TO BE ENCLOSED BY SOLID STEEL EDGING, AS A SEPARATOR FROM SOD, SEED, AND ALTERNATIVE TURF. SEPARATION BETWEEN SOD AND SEED, AND BETWEEN ALTERNATIVE TURF AND SEED SHALL BE A MOWED STRIP, WITHOUT STEEL EDGING.
- SE: SOLID STEEL EDGING TO BE: "DURAEDGE" (1/8" THICK x 4" WIDE) STEEL LANDSCAPE EDGING, DARK GREEN COLOR, WITH ROLLED EDGE AND STEEL STAKES. USE SOLID STEEL EDGING EXCEPT WHERE NOTED ON THE PLANS.
- PSE: PERFORATED STEEL EDGING TO BE: ACME (14 GA. x 4" WIDE) GALVANIZED STEEL EDGING, WITH ROLLED EDGE AND GALVANIZED STEEL STAKES. COLOR TO BE DARK GREEN. USE PERFORATED STEEL EDGING AT BREEZE GRAVEL TRAILS ONLY. SEE PLAN FOR TRAIL LOCATIONS.
- ALL PLANTS NOT LABELED AS FULFILLING A COUNTY LANDSCAPE REQUIREMENT ARE "EXTRA" PER COUNTY STANDARDS, AND WILL BE INSTALLED AT THE OWNER'S DISCRETION.
- ANY FIELD CHANGES OR DEVIATIONS TO THESE PLANS WITHOUT PRIOR COUNTY APPROVAL OF AN AMENDED SITE DEVELOPMENT PLAN MAY RESULT IN A DELAY OF FINAL APPROVAL AND ISSUANCE OF A CERTIFICATE OF OCCUPANCY.
- THESE PLANS ARE FOR COUNTY APPROVAL ONLY AND ARE NOT TO BE UTILIZED FOR CONSTRUCTION.
- ALL TREES TO BE STAKED FOR A MINIMUM OF 18 MONTHS. REMOVE STAKING MATERIALS ONCE TREE IS ESTABLISHED, WHICH MAY DEPEND ON TREE SPECIES, MATURITY AND SITE CONDITIONS.

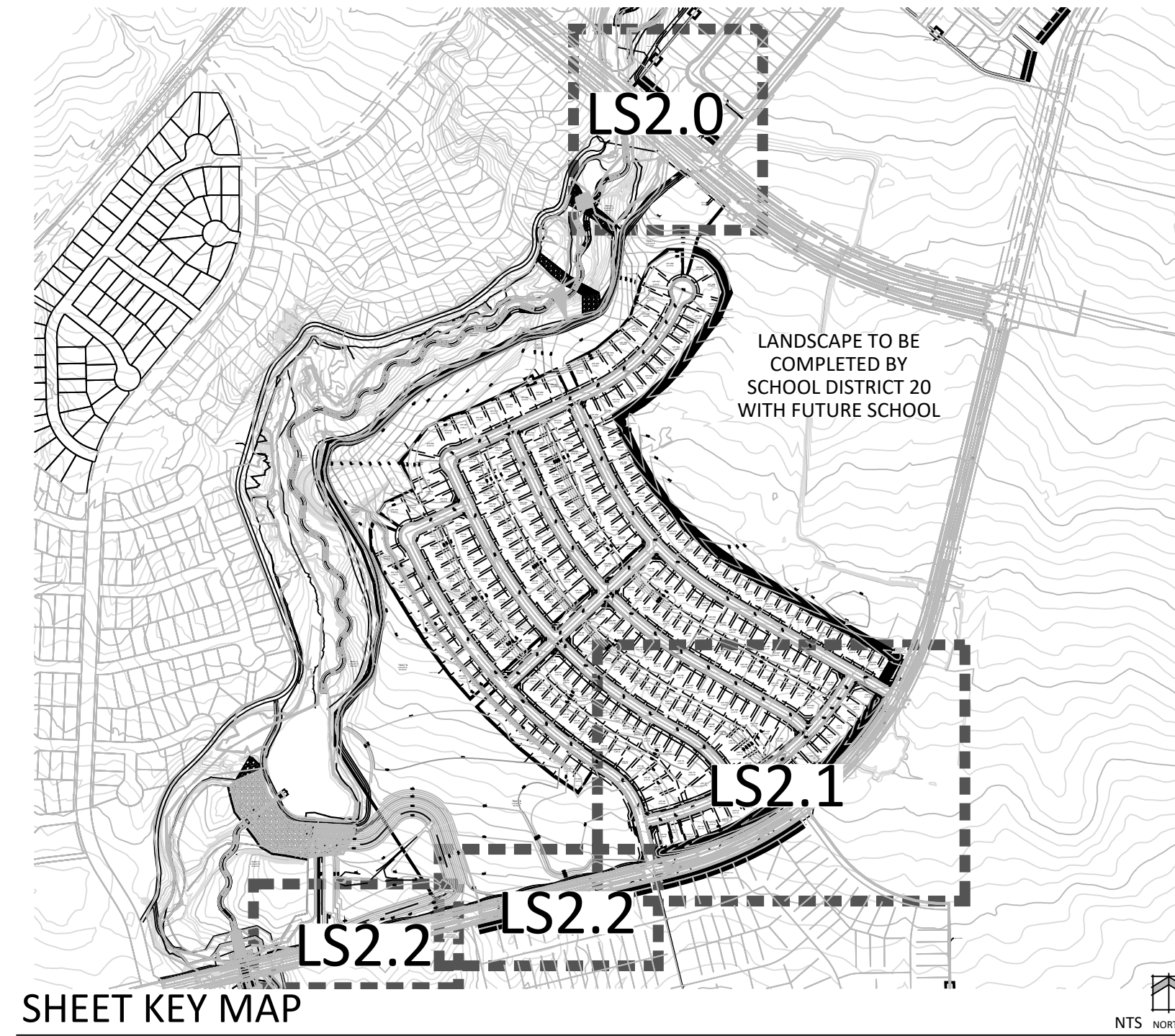

PLANT SCHEDULE

DECIDUOUS TREES	CODE	QTY	BOTANICAL / COMMON NAME	HEIGHT	WIDTH	SIZE	COND
Ag	18	Aesculus glabra / Ohio Buckeye	40'	30'	1.5" Cal.	B&B	
Csp	3	Catalpa speciosa / Northern Catalpa	60'	50'	1.5" Cal.	B&B	
Coc	12	Celtis occidentalis / Common Hackberry	60'	50'	1.5" Cal.	B&B	
Gtr	2	Gleditsia triacanthos / Honey Locust	60'	40'	1.5" Cal.	B&B	
Gdi	3	Gymnocladus dioica / Kentucky Coffee Tree	60'	50'	1.5" Cal.	B&B	
Qru	11	Quercus rubra / Red Oak	60'	60'	1.5" Cal.	B&B	
Tco	3	Tilia cordata / Littleleaf Linden	45'	35'	1.5" Cal.	B&B	
EVERGREEN TREES	CODE	QTY	BOTANICAL / COMMON NAME	HEIGHT	WIDTH	SIZE	COND
Jcb	46	Juniperus chinensis 'Blue Point' / Blue Point Juniper	15'	10'	6" HT	B&B	
Ppg	24	Picea pungens glauca 'Baby Blue Eyes' / Baby Blue Eyes Colorado Blue Spruce	15'	10'	6" HT	B&B	
Ped	17	Pinus edulis / Pinon Pine	30'	20'	6" HT	B&B	
ORNAMENTAL TREES	CODE	QTY	BOTANICAL / COMMON NAME	HEIGHT	WIDTH	SIZE	COND
Ag1	22	Acer glabrum / Rocky Mountain Maple	20'	15'	1.5" Cal.	B&B	
Aca	12	Amelanchier canadensis / Canadian Serviceberry	25'	20'	1.5" Cal.	B&B	
Ppa	1	Prunus padus / May Day Tree	30'	30'	1.5" Cal.	B&B	
Spe	5	Syringa pekinensis / Peking Lilac	20'	15'	1.5" Cal.	B&B	
Sre	21	Syringa reticulata / Japanese Tree Lilac	25'	20'	1.5" Cal.	B&B	

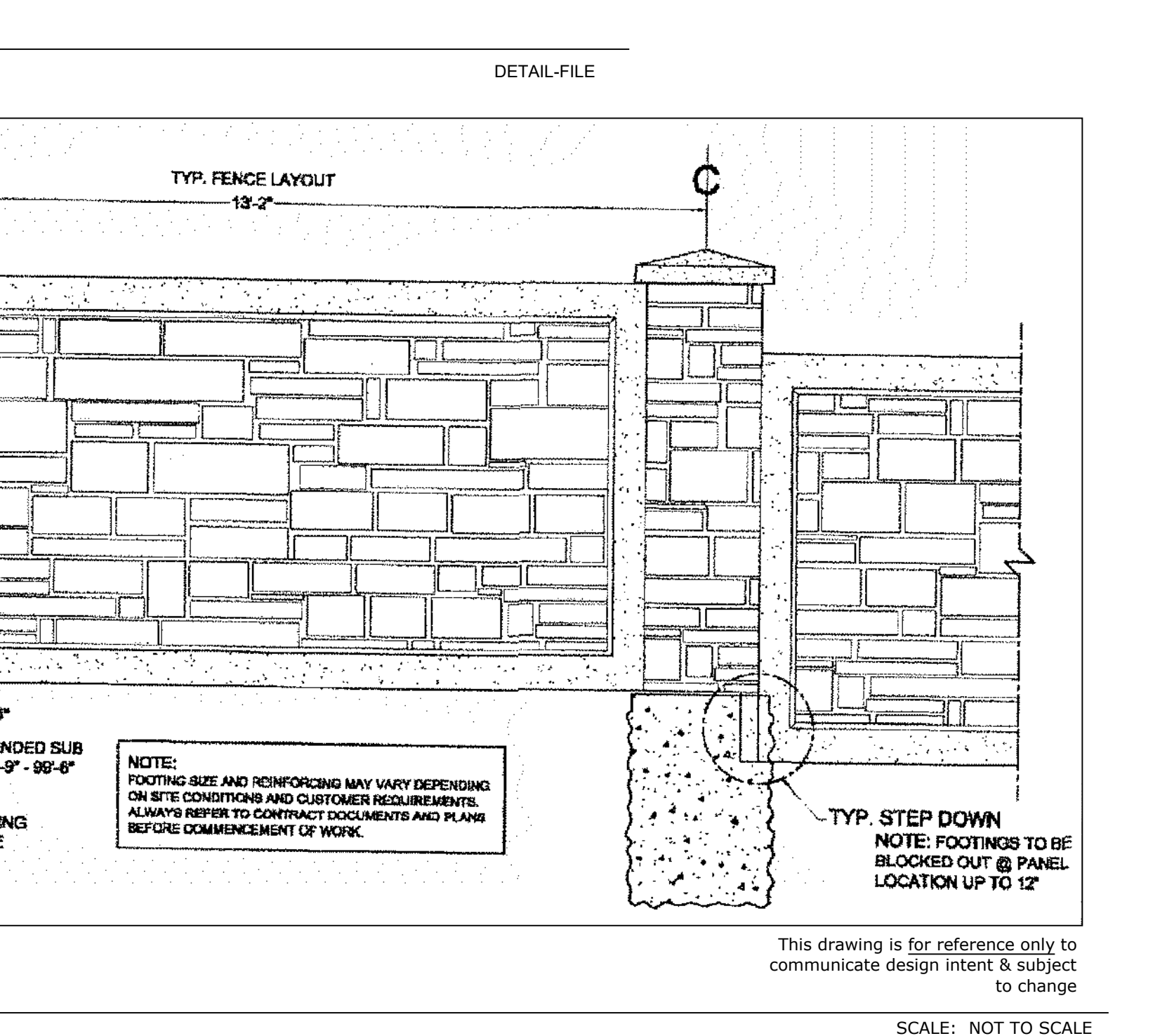
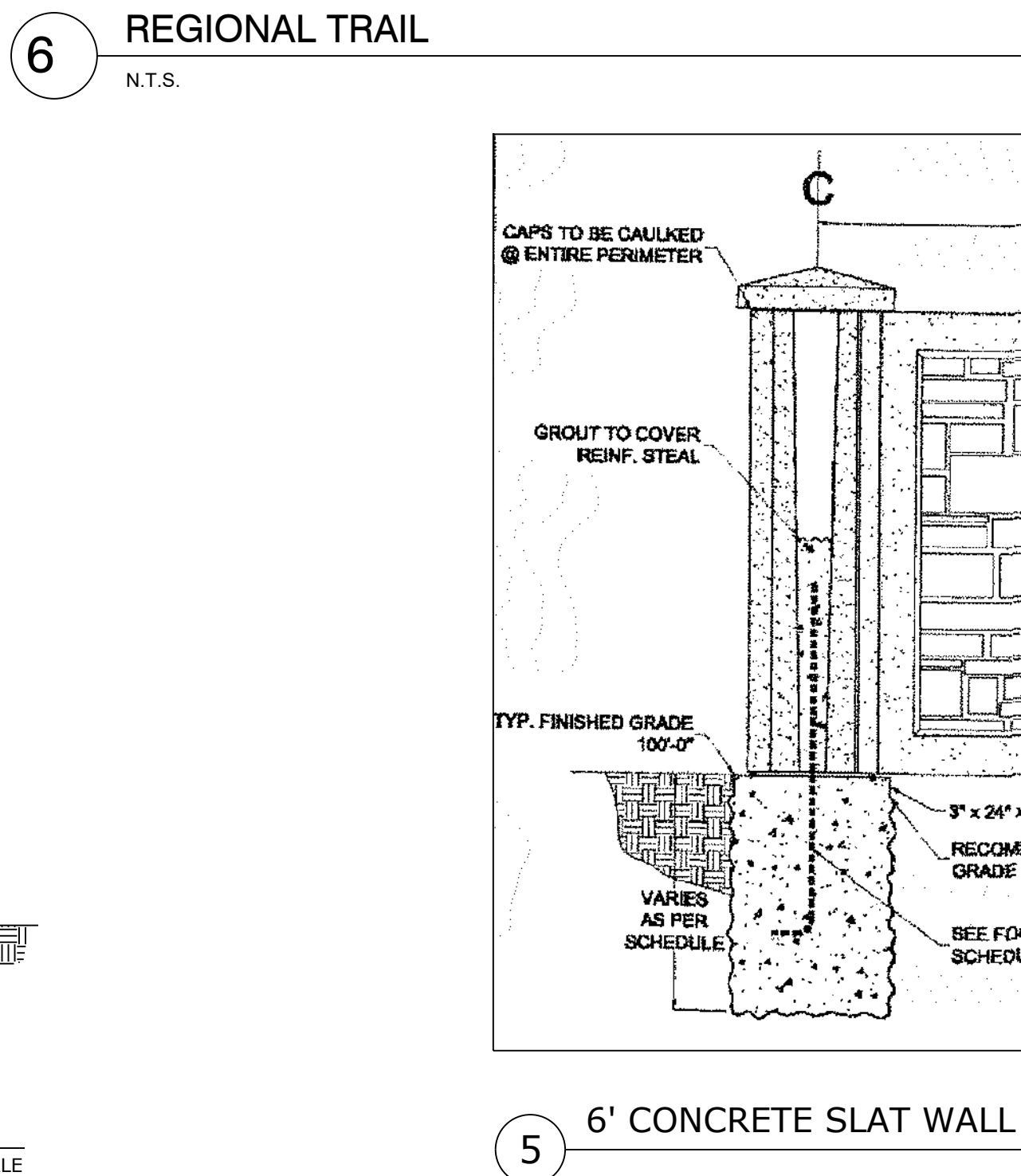
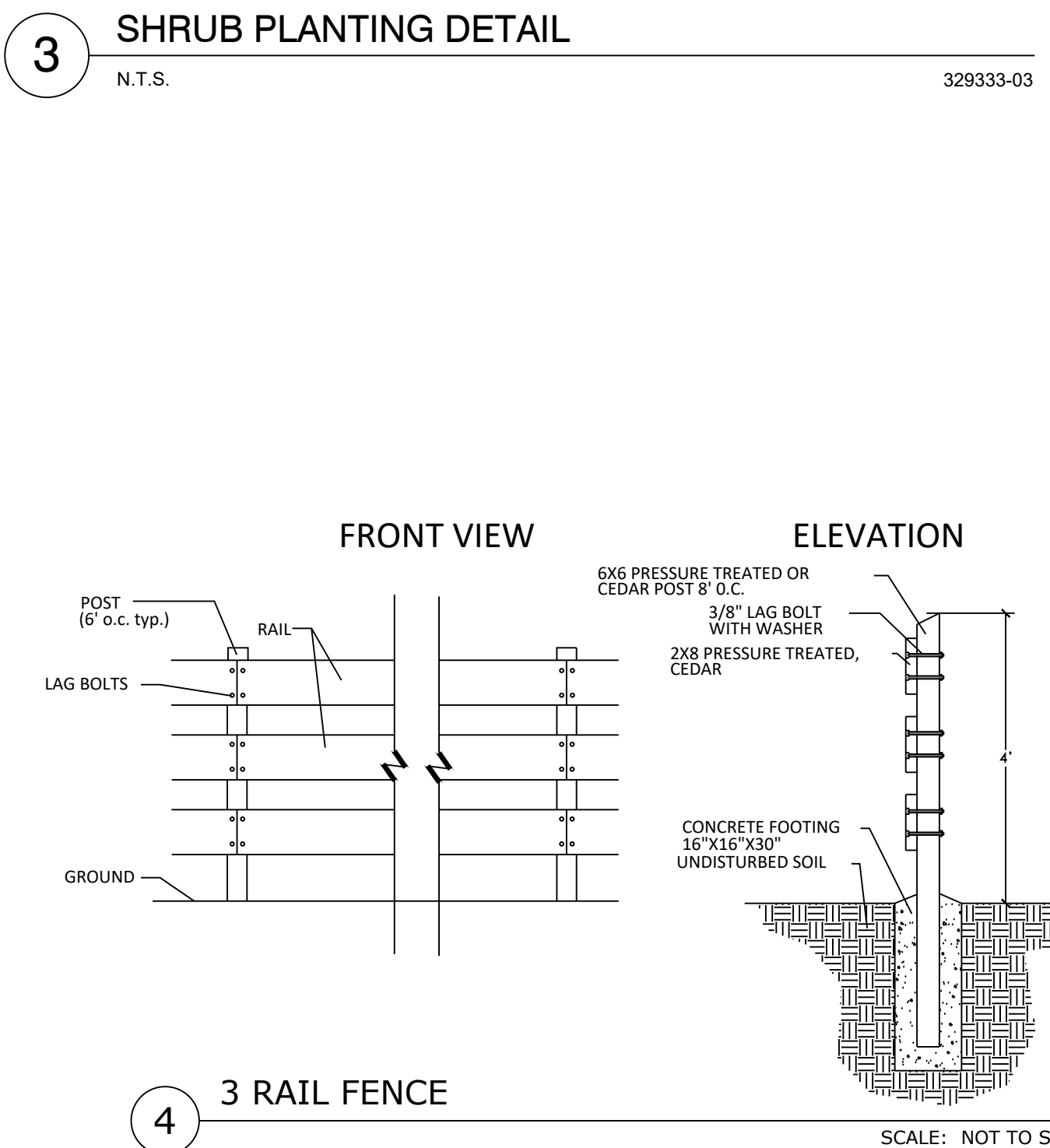
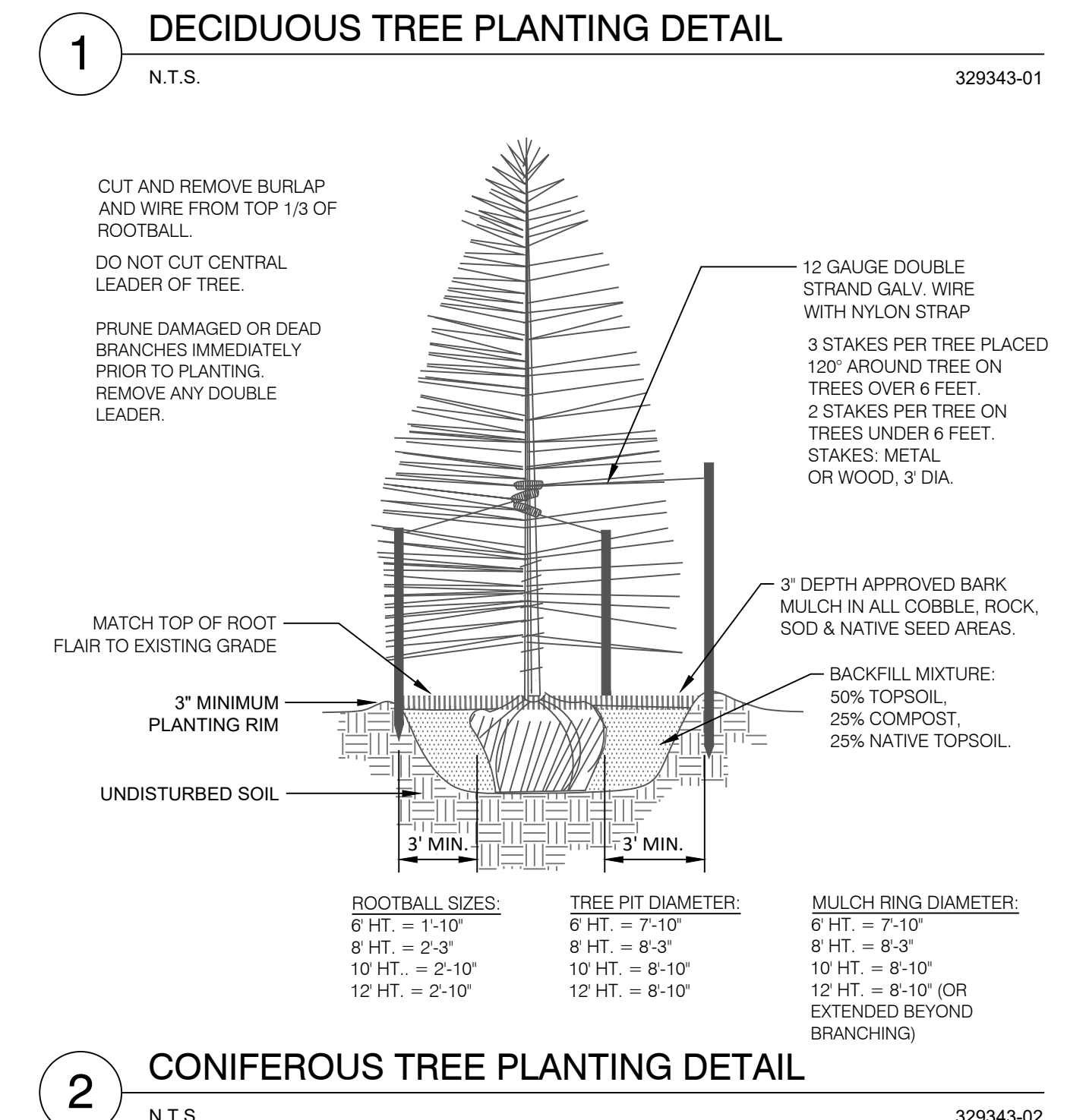
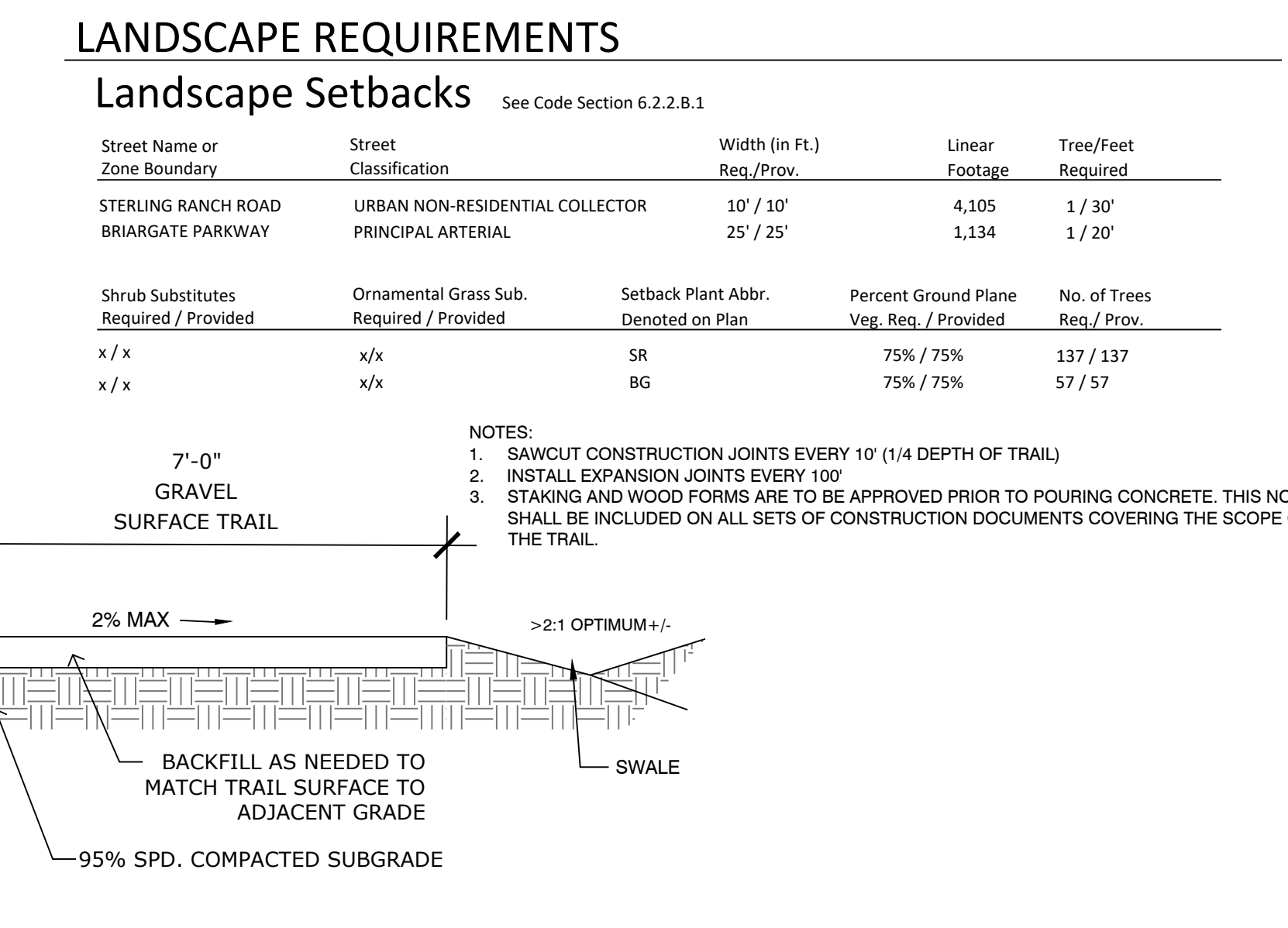
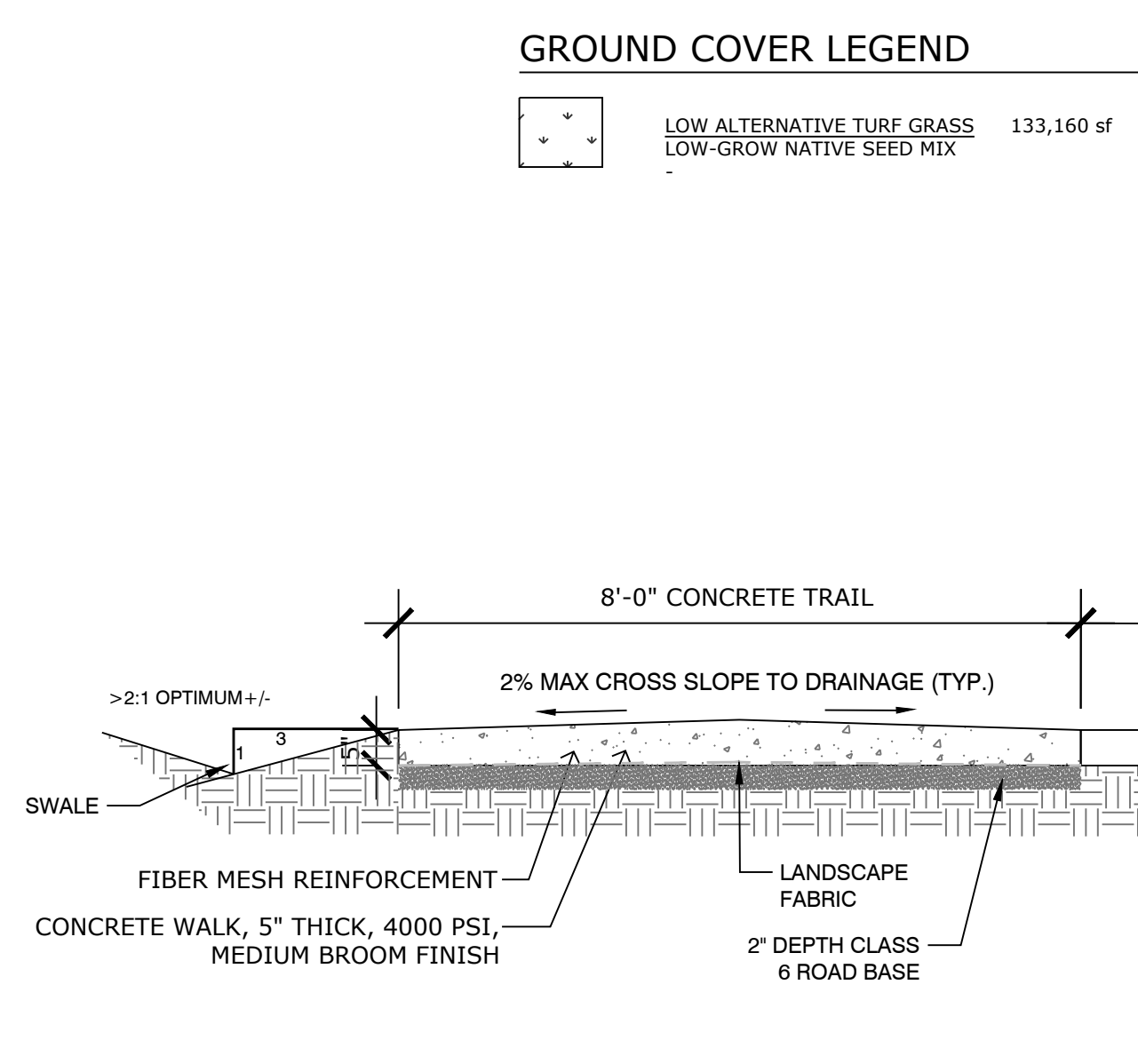
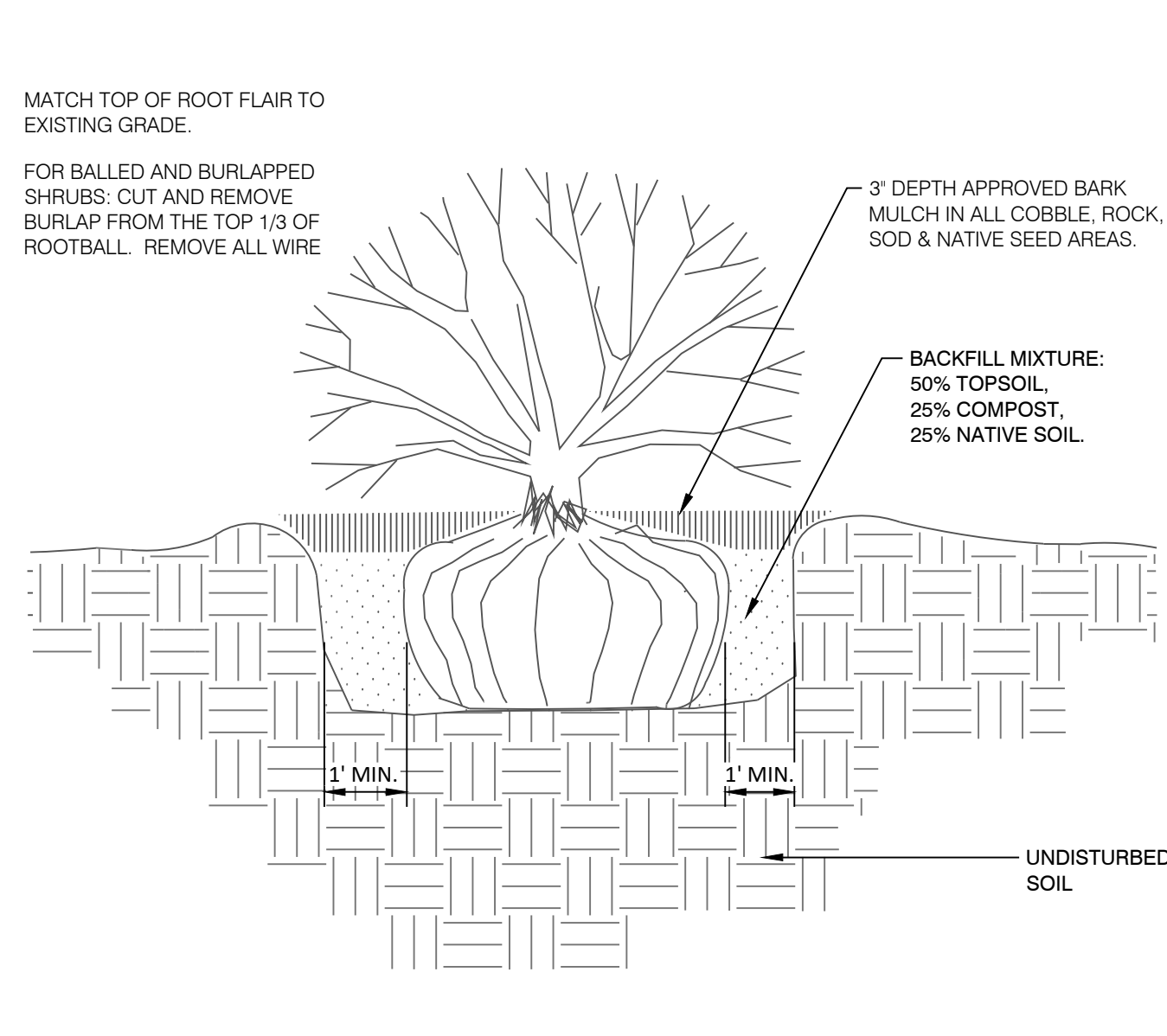
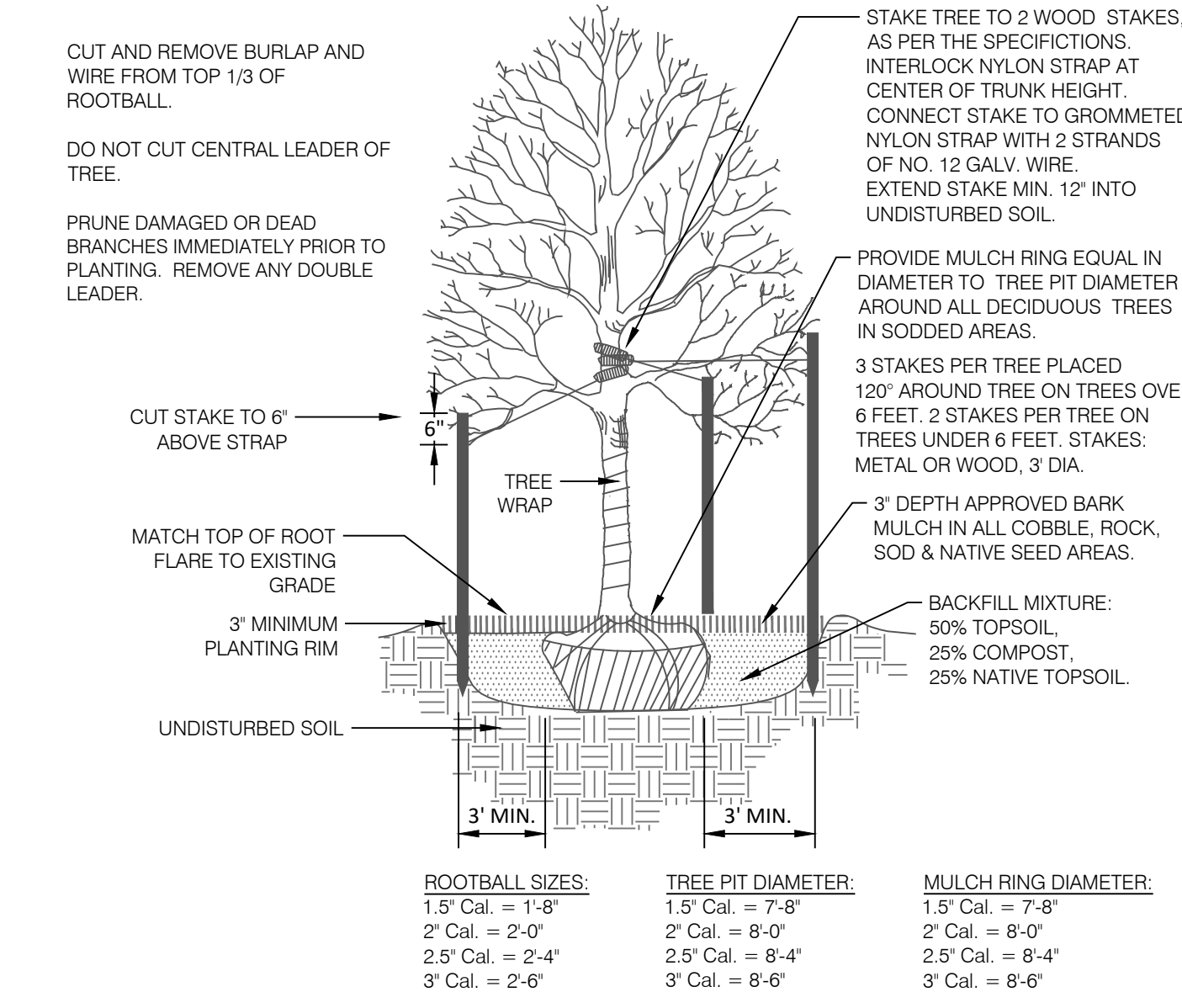

N.E.S. Inc.
619 N. Cascade Avenue, Suite 200
Colorado Springs, CO 80903

Tel. 719.471.0073
Fax 719.471.0267

www.nescolorado.com

© 2012. All Rights Reserved.

STERLING RANCH EAST PRELIMINARY PLAN NO. 1

EL PASO COUNTY, CO

DATE: 06.10.22
PROJECT MGR: A. BARLOW
PREPARED BY: J. SHAGIN

P:\Clients\Sterling Ranch East\Drawings\Activity\Phase 1 Prelim Plan\SR East Phase 1 LS.dwg (LS.dwg) 3/7/2023 2:16:25 PM Jennifer Shagin

STERLING RANCH EAST PHASE 1 PRELIMINARY PLAN

SECTION 27, 28, 33 & 34 IN TOWNSHIP 12 SOUTH RANGE 65 WEST OF THE 6TH PRINCIPAL MERIDIAN EL PASO COUNTY, CO

PRELIMINARY PLAN



NTS NORTH

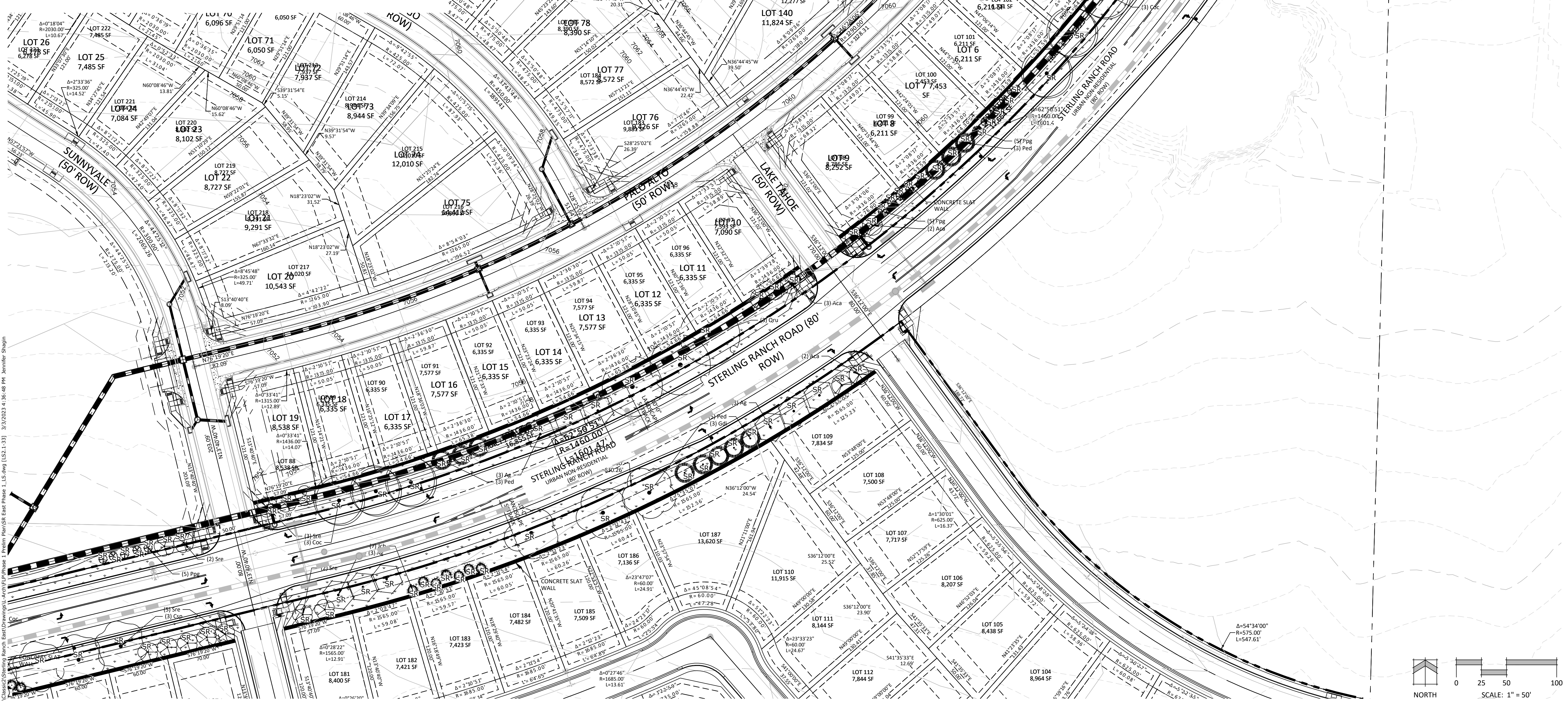

N.E.S. Inc.
619 N. Cascade Avenue, Suite 200
Colorado Springs, CO 80903
Tel. 719.471.0073
Fax 719.471.0267
www.nescolorado.com
© 2012. All Rights Reserved.

STERLING RANCH EAST PRELIMINARY PLAN NO. 1

EL PASO COUNTY, CO

DATE: 06.10.22
PROJECT MGR: A. BARLOW
PREPARED BY: J. SHAGIN

ENTITLEMENT

DATE: BY: DESCRIPTION:

LANDSCAPE PLAN

LS2.1

34 OF 36

SP-22-004

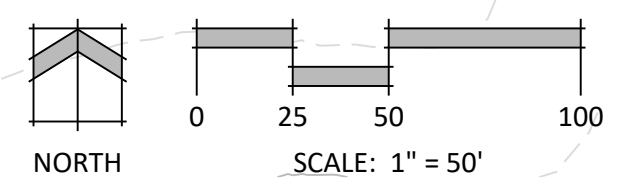

P:\Clients\Sterling Ranch East Drawings\Arch\Phase 1 Prelim Plan\SR East Phase 1 LS2.1.dwg (LS2.1-33) 3/2/2023 4:36:48 PM Jennifer Shagin

STERLING RANCH EAST PHASE 1 PRELIMINARY PLAN

SECTION 27, 28, 33 & 34 IN TOWNSHIP 12 SOUTH RANGE 65 WEST OF THE 6TH PRINCIPAL MERIDIAN EL PASO COUNTY, CO
PRELIMINARY PLAN

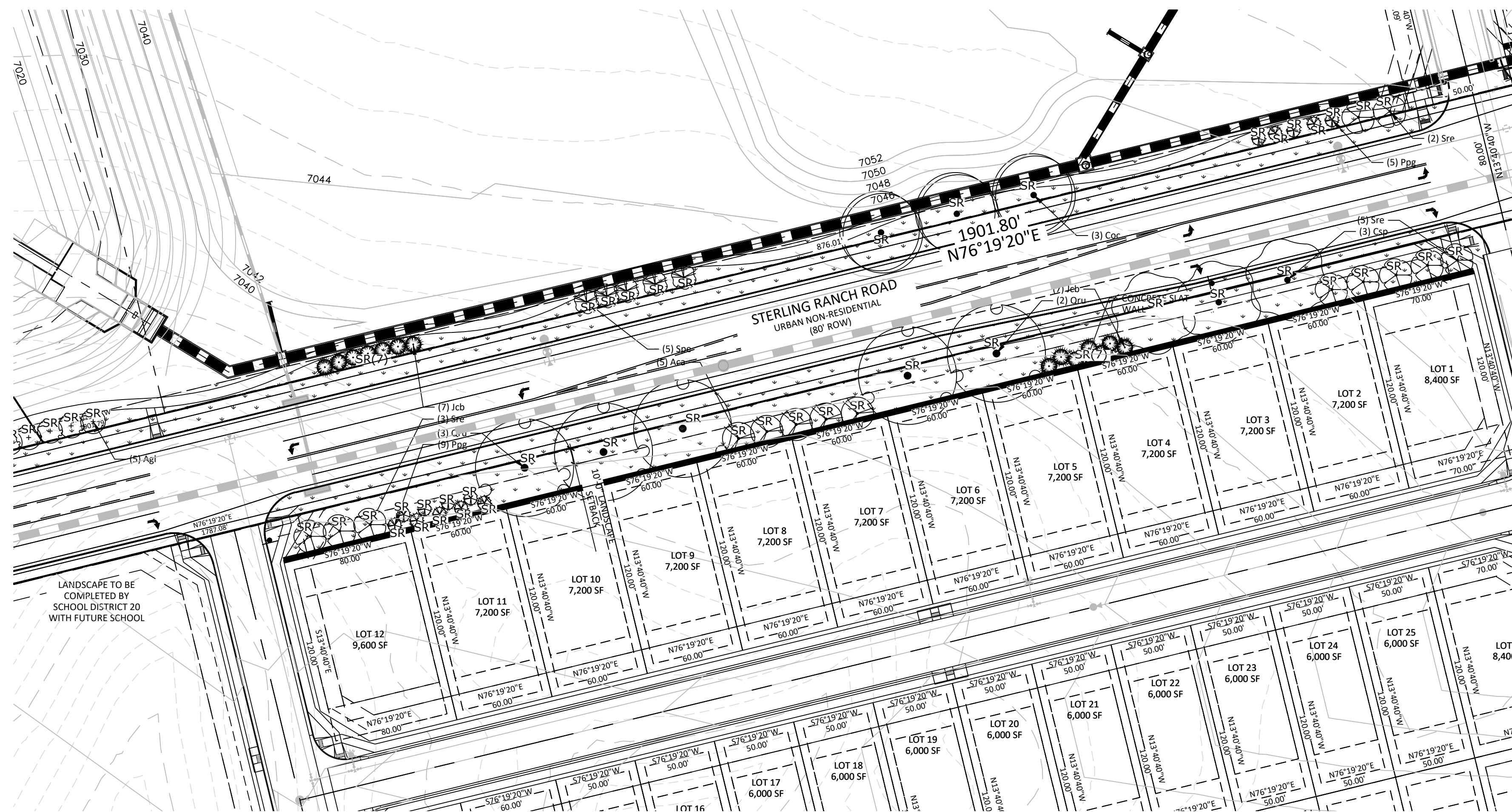

LAYOUT 1

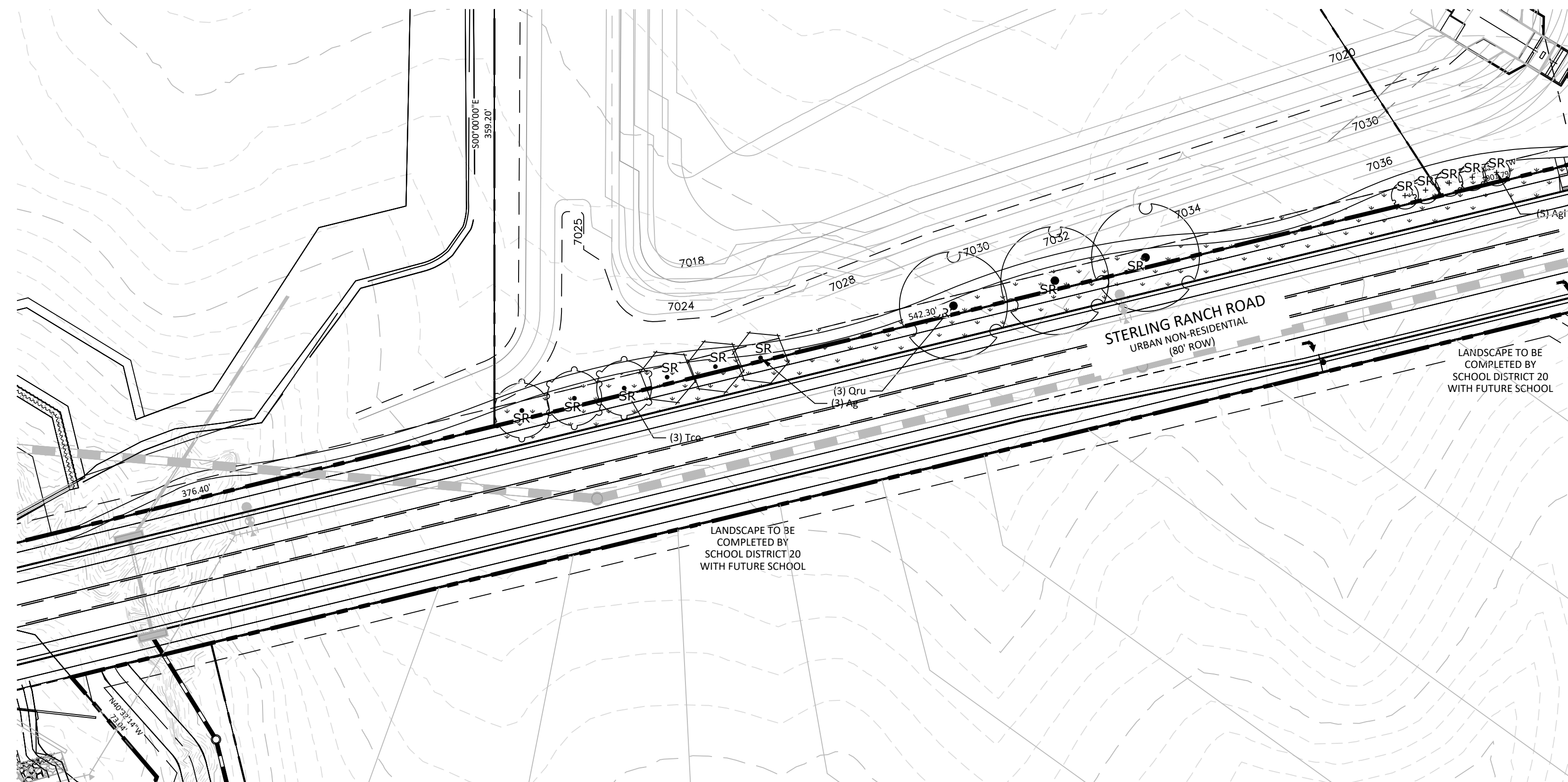

LAYOUT 2

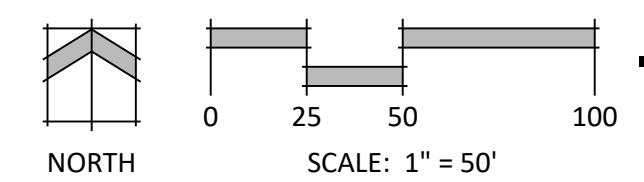

N.E.S. Inc.
619 N. Cascade Avenue, Suite 200
Colorado Springs, CO 80903

Tel. 719.471.0073
Fax 719.471.0267

www.nescolorado.com

© 2012. All Rights Reserved.

STERLING RANCH EAST PRELIMINARY PLAN NO. 1

EL PASO COUNTY, CO

DATE: 06.10.22
PROJECT MGR: A. BARLOW
PREPARED BY: J. SHAGIN

ENTITLEMENT

DATE: BY: DESCRIPTION:

LANDSCAPE PLAN

LS2.2

35 OF 36

SP-22-004