

THE AND ANY OTHER ELECTRONIC MEDIA CONTAINED HEREIN IS AN INSTRUMENT OF SERVICE PREPARED BY MERRICK AND COMPANY FOR A DEFINED PROJECT. IT IS NOT TO BE REPRODUCED OR TRANSMITTED IN ANY FORM OR BY ANY MEANS, ELECTRONIC OR MECHANICAL, INCLUDING PHOTOCOPYING, RECORDING, OR BY ANY INFORMATION STORAGE AND RETRIEVAL SYSTEM, WITHOUT THE WRITTEN PERMISSION OF MERRICK AND COMPANY.

File Location: Q:\DEN\Projects\0399-00 Mountain View Academy\Design\CD\0399-LS PLAN.dwg Plot Date: 7/6/2020 12:54 PM Last Saved By: DLAMBERT

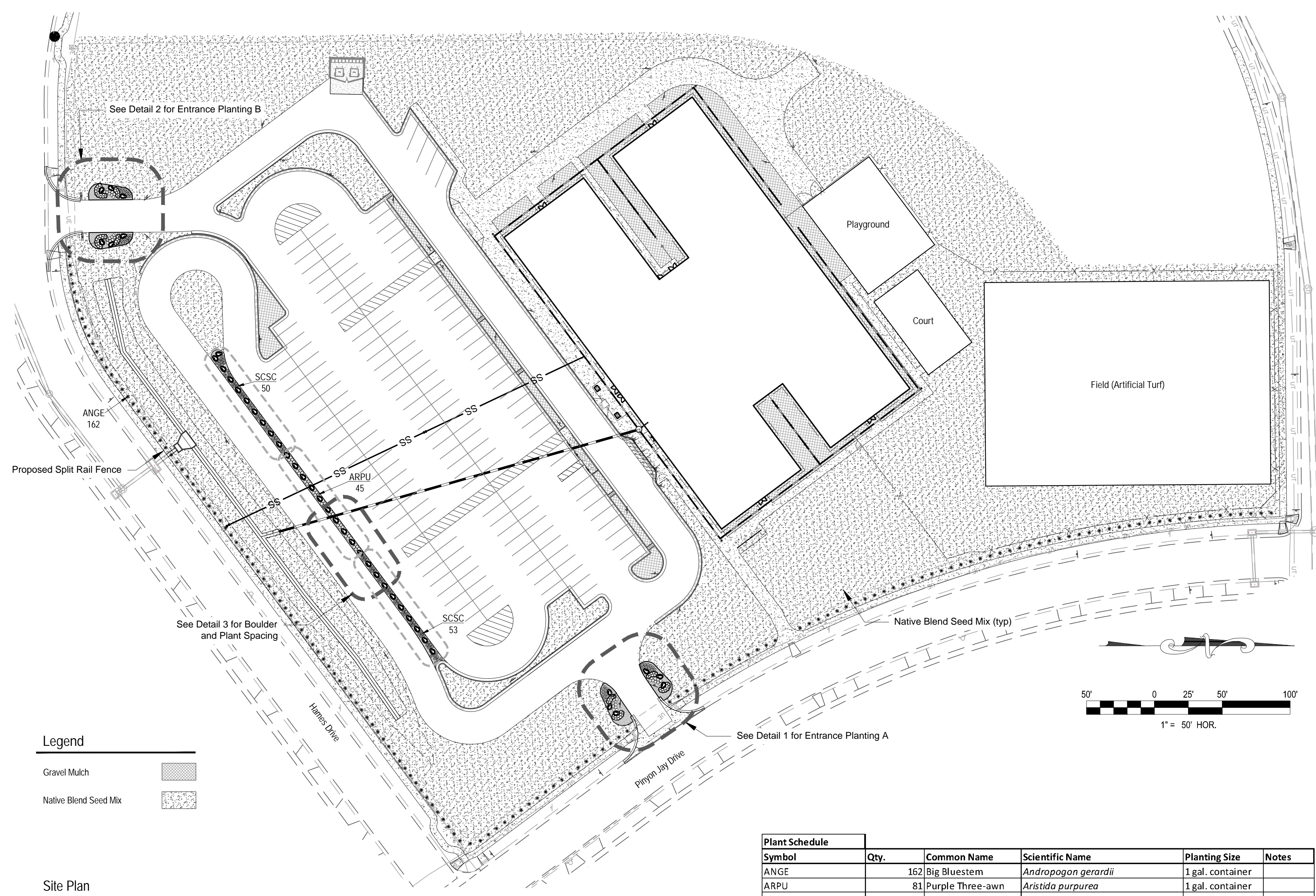

NOTES:

1. PRUNE ONLY DEAD OR BROKEN BRANCHES AND WEAK OR NARROW CROTCHES
2. ALL SHRUBS IN ROCK AREAS TO RECEIVE SHREDDED MULCH RINGS
3. AMENDED BACKFILL SHALL BE 1/3 COMPOST (PREFERABLY CLASSIFIED) AND 2/3 NATIVE AND/OR IMPORTED TOPSOIL
4. DO NOT FERTILIZE FOR AT LEAST ONE GROWING SEASON
5. SOAK EACH PLANT BALL AND PIT IMMEDIATELY AFTER INSTALLATION.

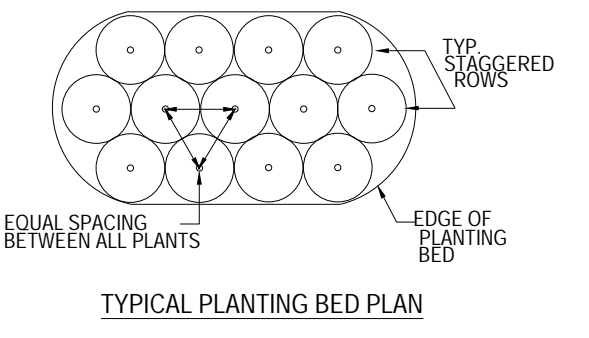
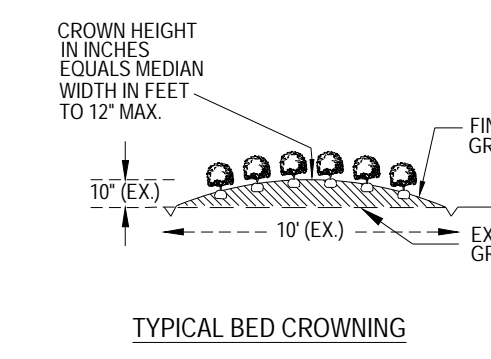
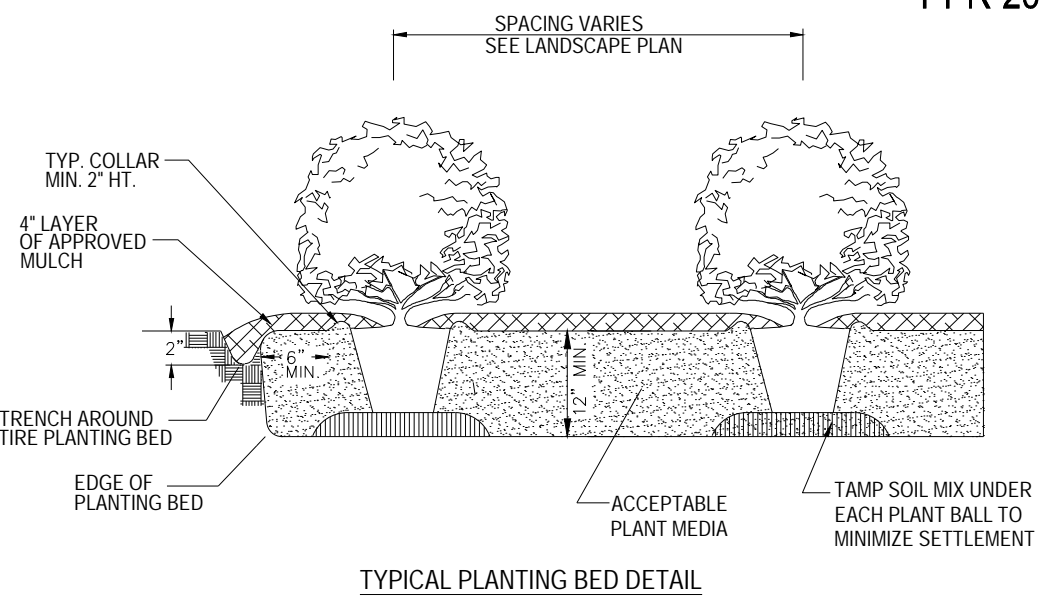

6 Shrub Planting
NTS

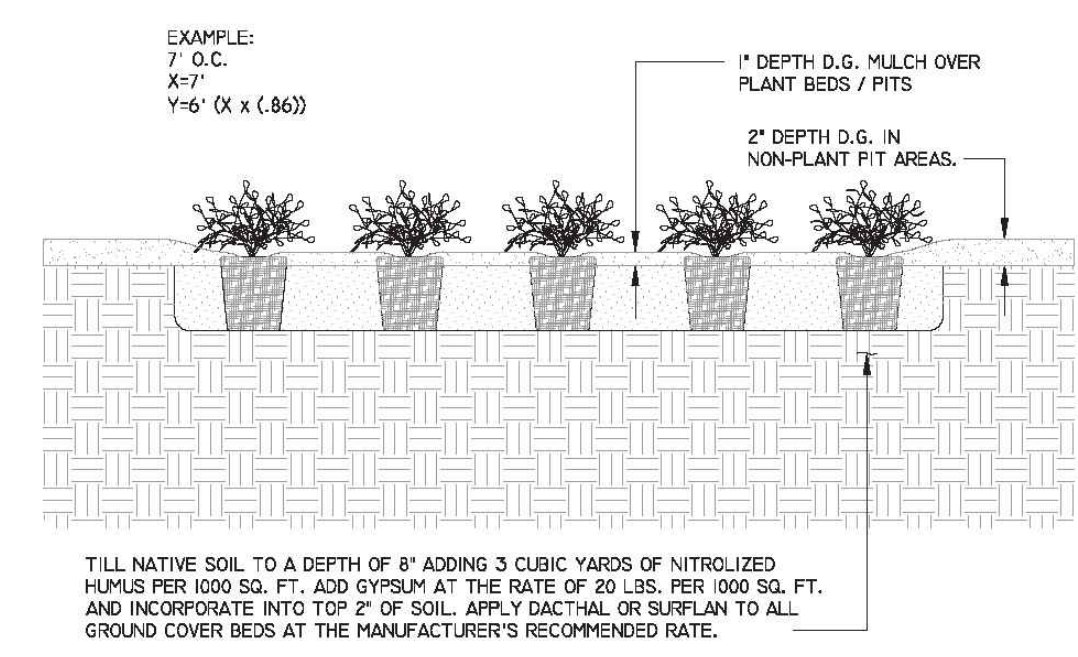
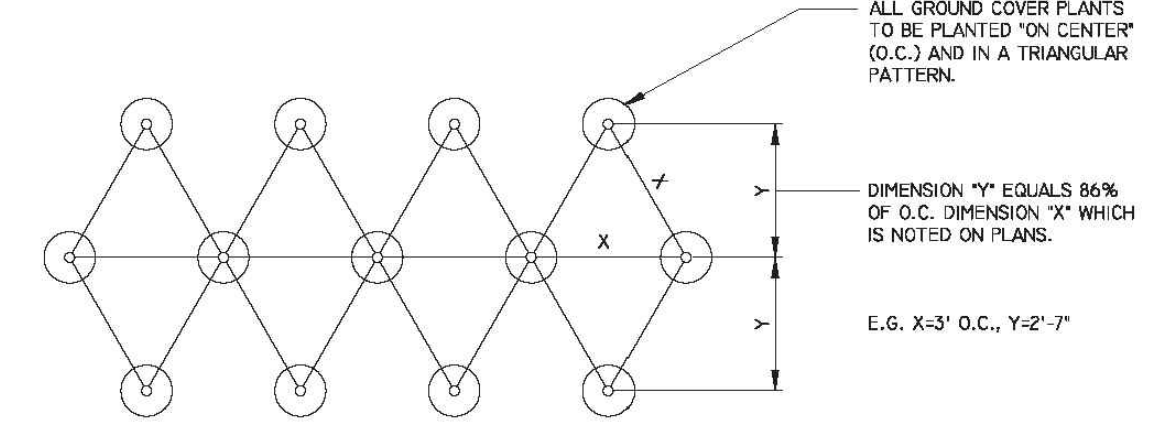

5 Groundcover Planting
NTS

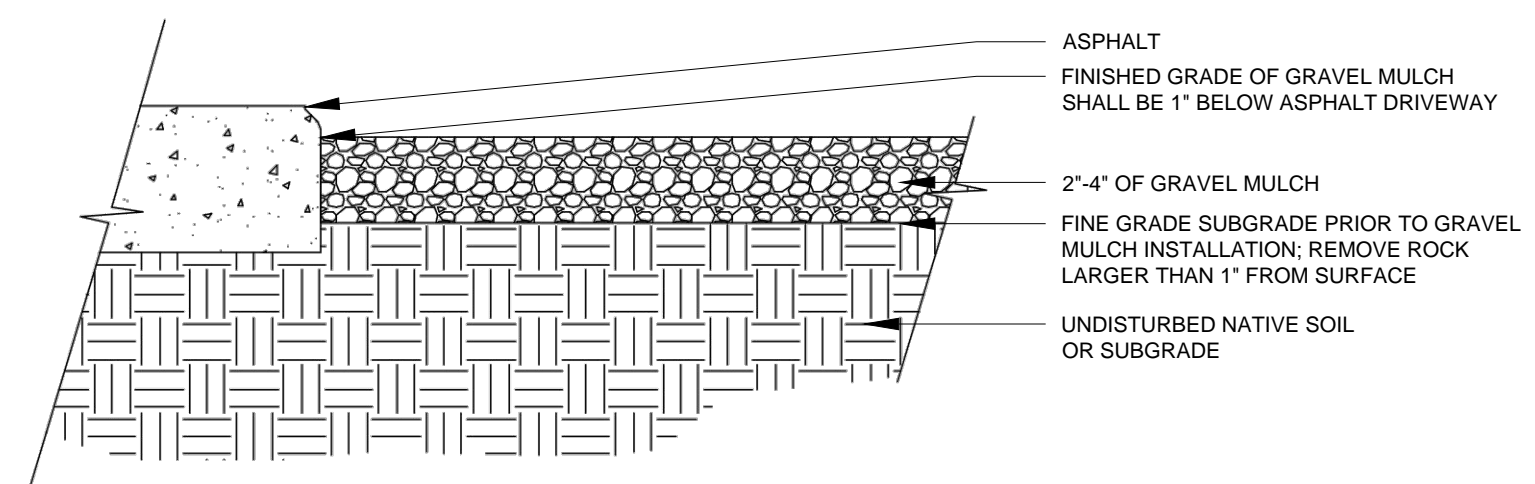

4 Gravel Mulch at Asphalt
NTS

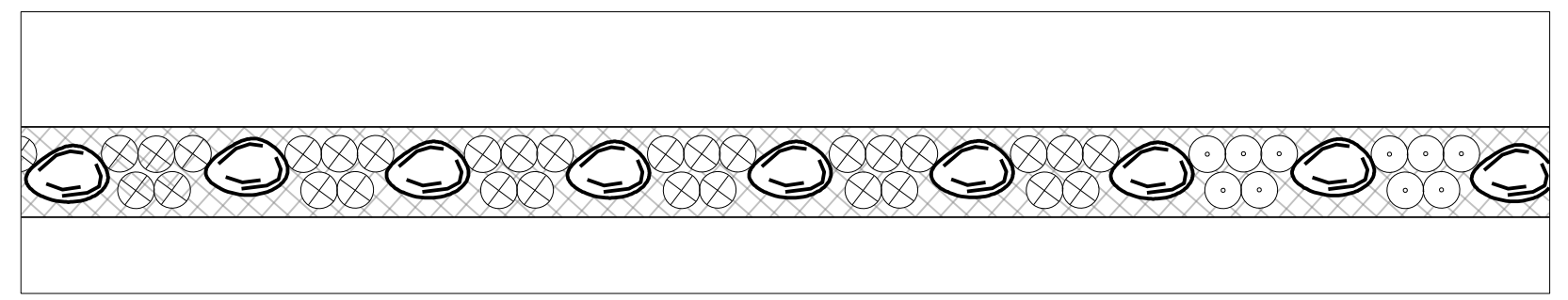

3 Drive Lane Median, typ.
Scale: 1" = 10'

- Note:
1. Boulders are to be no more than 5' apart
 2. 32 boulders are required in the median
 3. 103 Little Blue Stem grasses to be located in the median
 4. 45 Purple Three-awn grasses to be located in the median

Symbol	Qty.	Common Name	Scientific Name	Planting Size	Notes
ANGE	162	Big Bluestem	<i>Andropogon gerardii</i>	1 gal. container	
ARPU	81	Purple Three-awn	<i>Aristida purpurea</i>	1 gal. container	
JUHO	84	Bar Harbor Juniper	<i>Juniperus horizontalis 'Bar Harbor'</i>	1 gal. container	
SCSC	153	Little Bluestem	<i>Schizachyrium scoparium</i>	1 gal. container	
Native Blend Seed Mix	126,105 sqft		*varies*		

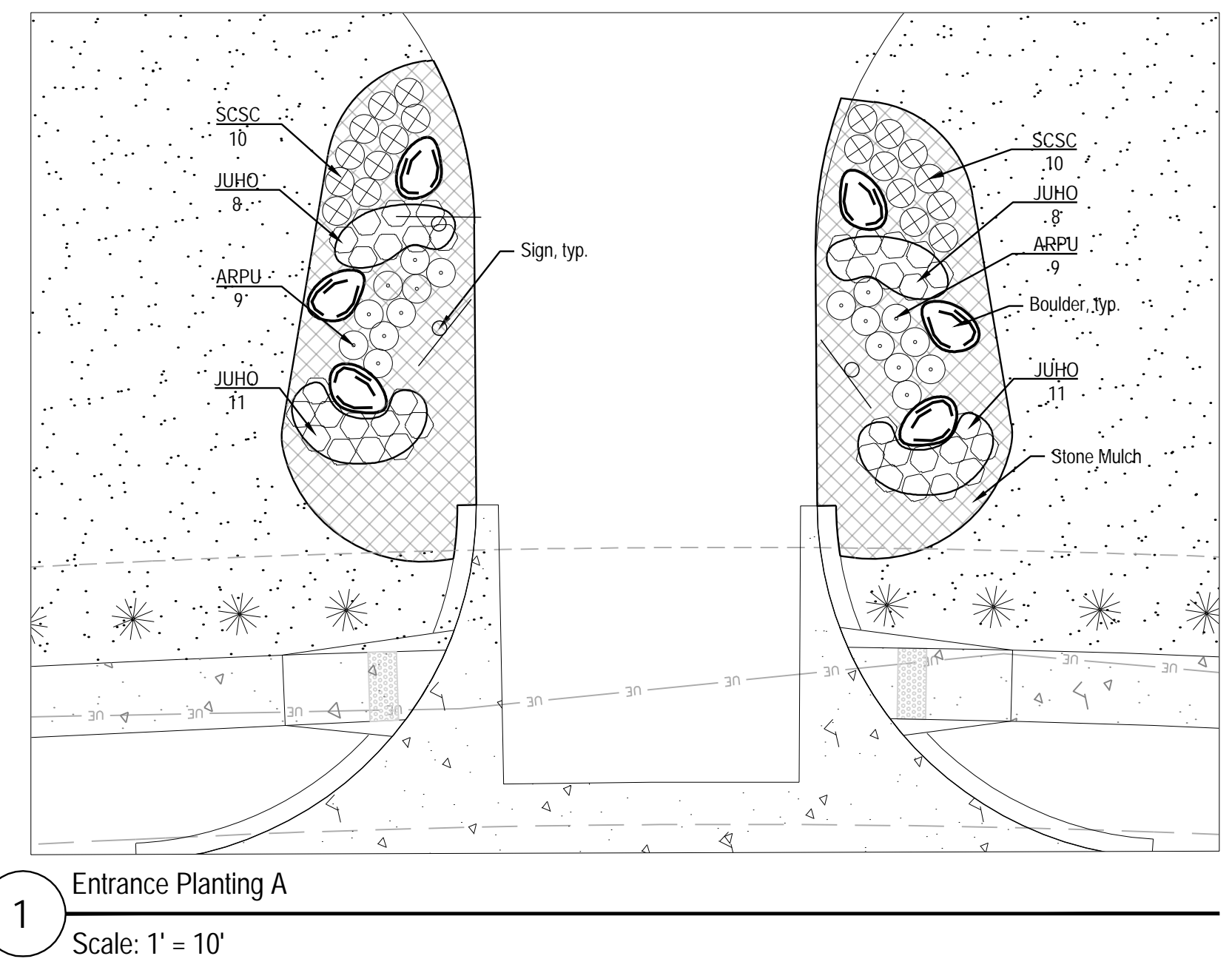

1 Entrance Planting A
Scale: 1" = 10'

2 Entrance Planting B
Scale: 1" = 10'

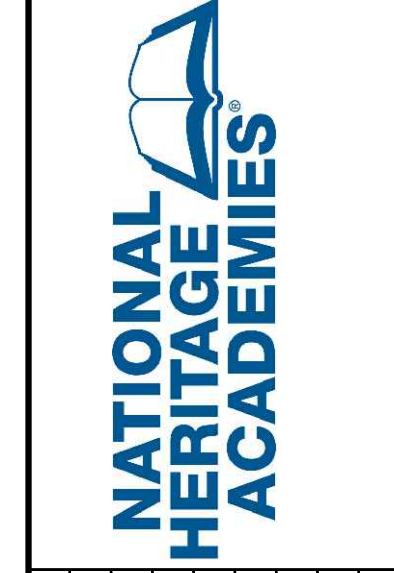

REV#	REVISION DESCRIPTION	DATE	BY	CHKD	APPR

MOUNTAIN VIEW ACADEMY
LANDSCAPE PLAN

DATE	06/05/2020
PROJECT NUMBER	66120399
SHEET	LSP-1
1 of 11	

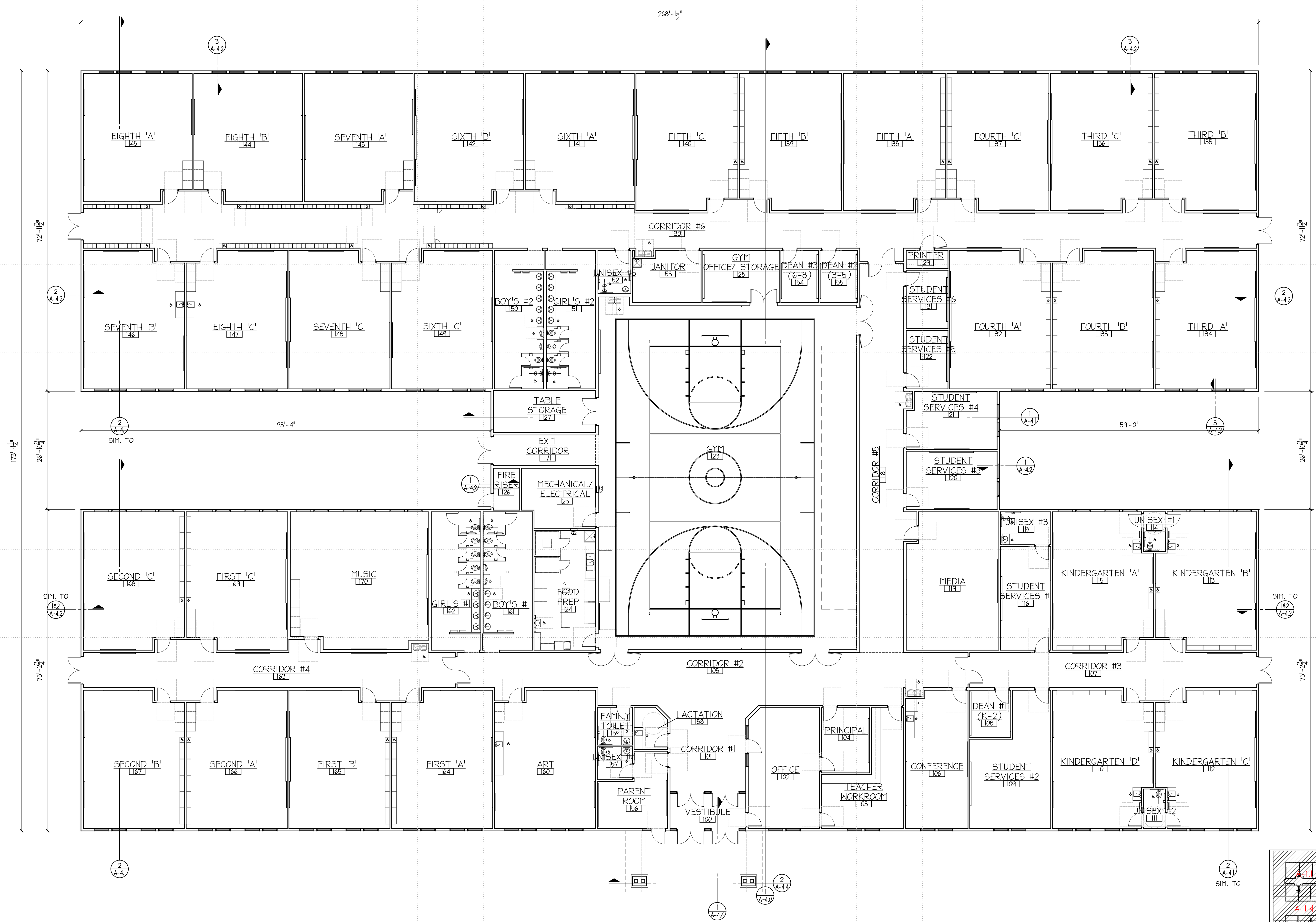

OVERALL FLOOR PLAN
 SCALE: 3/32" = 1'-0"

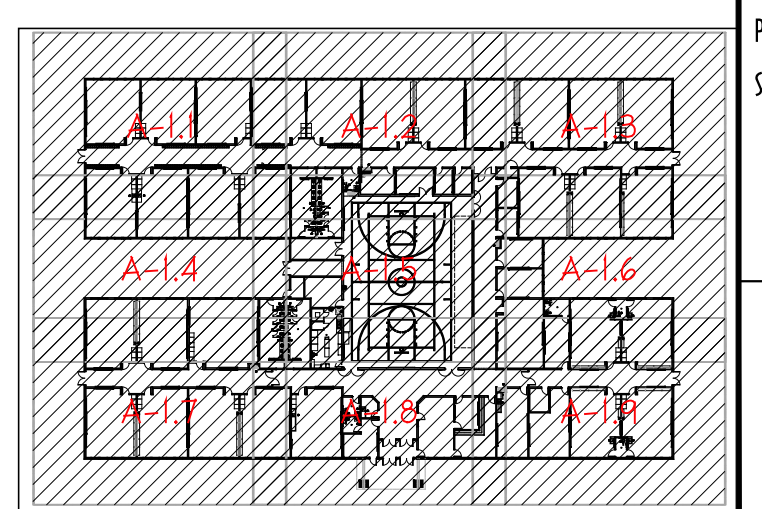

KEY PLAN
 SCALE: N.T.S.

DESCRIPTION:	
DATE:	10/27/19
PREPARED BY:	OWNER REVIEW
DATE:	11/19/19

PROJECT NO: 19-097
 SHEET: **A-1.0**
 THIS DRAWING IS THE SOLE COPYRIGHT PROPERTY OF ANDRUS ARCHITECTURE AND SHALL NOT BE USED OR REPRODUCED WITHOUT WRITTEN CONSENT.

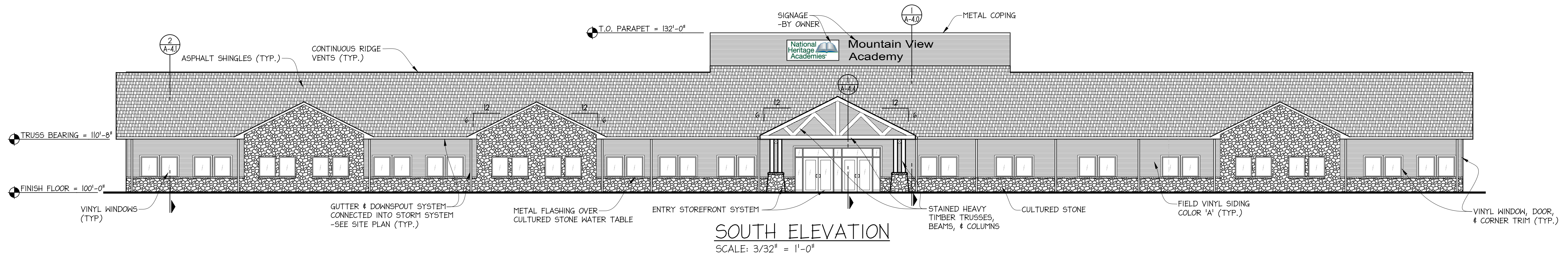

SOUTH ELEVATION
SCALE: 3/32" = 1'-0"

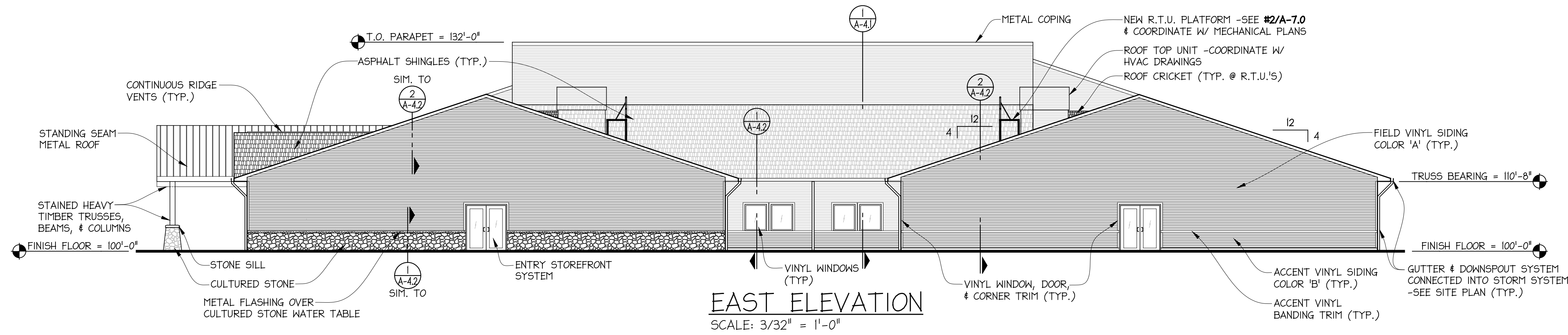

EAST ELEVATION
SCALE: 3/32" = 1'-0"

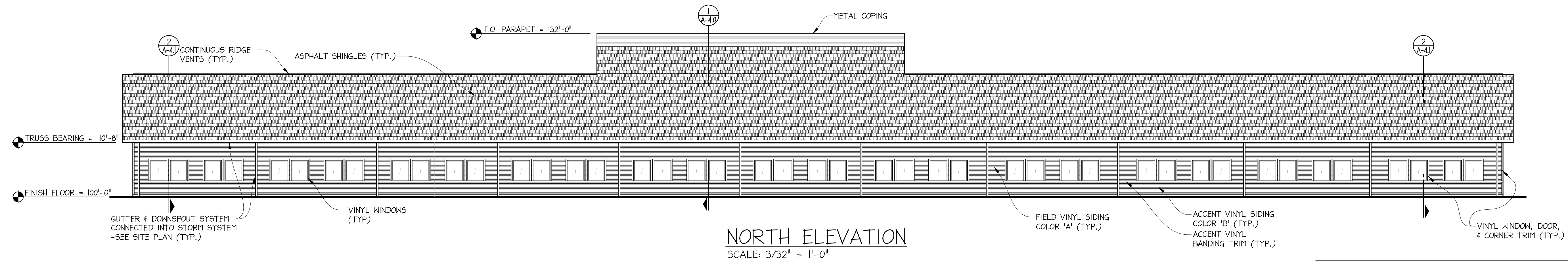

NORTH ELEVATION
SCALE: 3/32" = 1'-0"

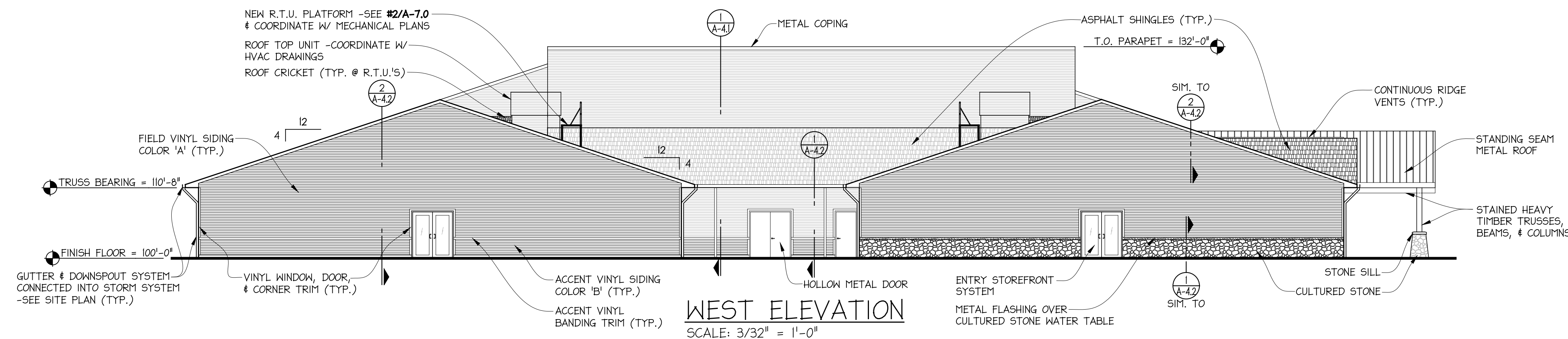

WEST ELEVATION
SCALE: 3/32" = 1'-0"

EXTERIOR MATERIAL SCHEDULE	
(NOTE: COLORS FOR PRICING PURPOSES - SUBMIT SAMPLES FOR OWNER APPROVAL)	
1.	CULTURED STONE: T.B.D. WITH COLORED MORTAR: T.B.D.
2.	CULTURED STONE WATER TABLE: T.B.D.
3.	ALUMINUM FASCIA: *PETERSEN ALUM. CO.† FLUSH PANEL -COLOR: T.B.D.
4.	SOFFIT: *PETERSEN ALUM. CO. PAC -850† -COLOR: T.B.D.
5.	ENTRY STOREFRONT: -COLOR: T.B.D.
6.	STOREFRONT WINDOWS: *KAWNEER† TRI-FAB 451T THERMALLY BROKEN ACCENT COLORED FLUOROPAN ALUMINUM FRAME W/ TEMPERED INSULATED LOW 'E' GLASS A. STOREFRONT FRAME COLOR: T.B.D.
7.	HOLLOW METAL DOORS & FRAMES - COLOR: T.B.D.
8.	METAL COPING: -COLOR: T.B.D.
9.	SOFFIT & FASCIA: COLOR T.B.D.
10.	VINYL SIDING: *GEORGIA PACIFIC PLYGEM† OR EQUAL A. FIELD COLOR: 'A': T.B.D. B. ACCENT COLOR 'B': T.B.D. C. ACCENT VINYL BANDING TRIM: T.B.D. D. WINDOW, DOOR, & CORNER VINYL TRIM: T.B.D.
3.	VINYL WINDOWS: -COLOR: T.B.D.
4.	GUTTERS & DOWNSPOUT: ALUMINUM -COLOR: T.B.D.
5.	EXPANSION CAULK: T.B.D.
6.	STANDING SEAM METAL ROOF -COLOR: T.B.D.
7.	SHINGLES: T.B.D.
8.	HEAVY TIMBER: T.B.D.

NATIONAL HERITAGE ACADEMIES
MOUNTAIN VIEW ACADEMY

ANDRUS ARCHITECTURE

COLORADO SPRINGS, CO
11629 NORTHLAND DRIVE - SUITE 200
ROCKFORD, IL 49341

ELEVATIONS

DATE	DESCRIPTION
10/27/19	PRELIMINARY
11/01/19	REVISED
11/19/19	OWNER REVIEW
12/03/19	REVISED

PROJECT NO: 19-097
SHEET: **A-3.0**

THIS DRAWING IS THE SOLE COPYRIGHT PROPERTY OF ANDRUS ARCHITECTURE AND SHALL NOT BE USED OR REPRODUCED WITHOUT WRITTEN CONSENT. ©

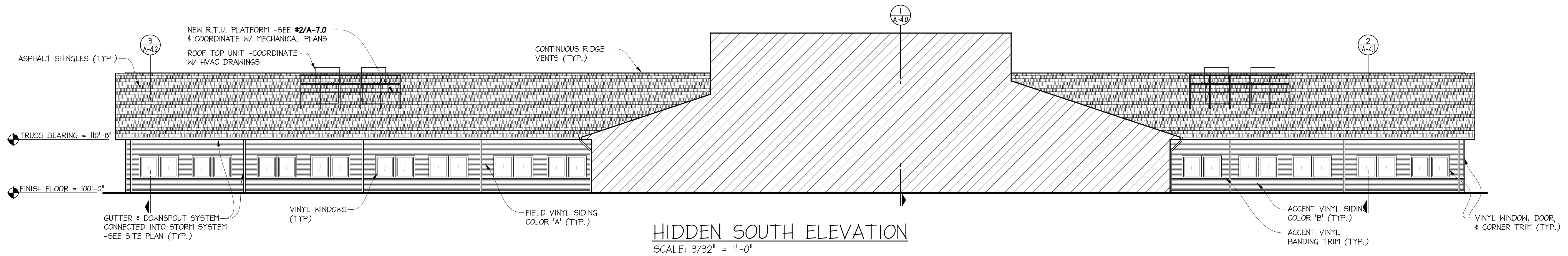

HIDDEN SOUTH ELEVATION
SCALE: 3/32" = 1'-0"

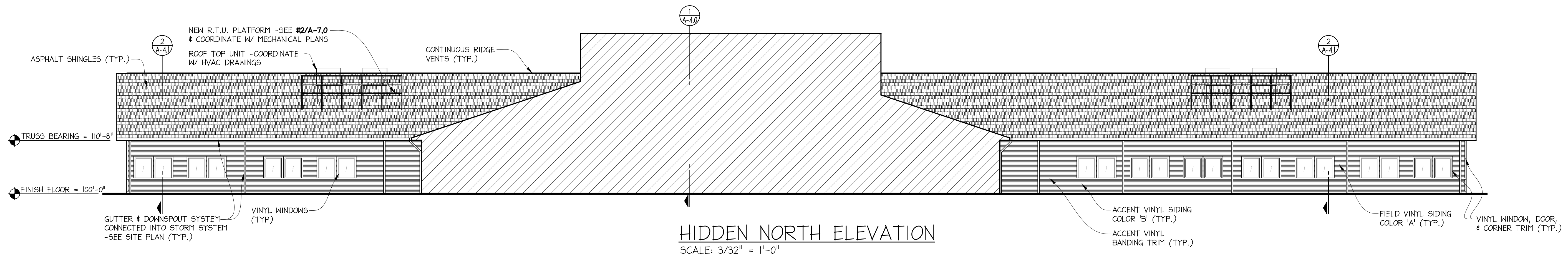

HIDDEN NORTH ELEVATION
SCALE: 3/32" = 1'-0"

EXTERIOR MATERIAL SCHEDULE	
(NOTE: COLORS FOR PRICING PURPOSES - SUBMIT SAMPLES FOR OWNER APPROVAL.)	
1.	CULTURED STONE: T.B.D. WITH COLORED MORTAR: T.B.D.
2.	CULTURED STONE WATER TABLE: T.B.D.
3.	ALUMINUM FASCIA: "PETERSEN ALUM. CO." FLUSH PANEL -COLOR: T.B.D.
4.	SOFFIT: "PETERSEN ALUM. CO. PAC -850" -COLOR: T.B.D.
5.	ENTRY STOREFRONT: -COLOR: T.B.D.
6.	STOREFRONT WINDOWS: "KAWNEER" TRI-FAB 4BIT THERMALLY BROKEN ACCENT COLORED FLUOROPAN ALUMINUM FRAME W/ TEMPERED INSULATED LOW 'E' GLASS A. STOREFRONT FRAME COLOR: T.B.D.
7.	HOLLOW METAL DOORS & FRAMES - COLOR: T.B.D.
8.	METAL COPING: -COLOR: T.B.D.
9.	SOFFIT & FASCIA: COLOR T.B.D.
10.	VINYL SIDING: "GEORGIA PACIFIC PLYGEM" OR EQUAL A. FIELD COLOR 'A': T.B.D. B. ACCENT COLOR 'B': T.B.D. C. ACCENT VINYL BANDING TRIM: T.B.D. D. WINDOW, DOOR, & CORNER VINYL TRIM: T.B.D.
3.	VINYL WINDOWS: -COLOR: T.B.D.
4.	GUTTERS & DOWNSPOUT: ALUMINUM -COLOR: T.B.D.
5.	EXPANSION CAULK: T.B.D.
6.	STANDING SEAM METAL ROOF -COLOR: T.B.D.
7.	SHINGLES: T.B.D.
8.	HEAVY TIMBER: T.B.D.



NATIONAL HERITAGE ACADEMIES
MOUNTAIN VIEW ACADEMY
COLORADO SPRINGS, CO
ELEVATIONS -CONT

DATE:	11/07/19
OWNER REVIEW:	12/02/19
REVISION:	

PROJECT NO: 19-097
SHEET: A-3.1

THIS DRAWING IS THE SOLE COPYRIGHT PROPERTY OF ANDRUS ARCHITECTURE AND SHALL NOT BE USED OR REPRODUCED WITHOUT WRITTEN CONSENT.