

Steve Schleiker  
03/28/2025 09:30:25 AM  
Doc \$0.00  
Rec \$23.00

2  
Pages

El Paso County, CO



225715501

## SUBDIVISION/CONDOMINIUM PLAT

Reception Number	Date	Time
	2	15501
Reception Fee	Number of Pages	File Number
SITE S-353 site addition to crystal park subdivision No 2		
Name of Plat		
Crystal Park Homeowners Association		
Owner's Name		
Subdivision	<input checked="" type="checkbox"/>	Condominium <input type="checkbox"/>

C&R/016 Revised 6/06

SITE S-353  
SITE ADDITION TO CRYSTAL PARK SUBDIVISION NO. 2, A PORTION OF THE NORTH ONE-HALF  
OF THE SOUTHEAST ONE-QUARTER (N1/2, SE1/4) OF SECTION 18, TOWNSHIP 14 SOUTH, RANGE 67 WEST  
OF THE SIXTH PRINCIPAL MERIDIAN, COUNTY OF EL PASO, STATE OF COLORADO

KNOW ALL MEN BY THESE PRESENTS

THAT CRYSTAL PARK HOMEOWNERS ASSOCIATION, A COLORADO NON-PROFIT CORPORATION, BEING THE OWNERS OF THE FOLLOWING DESCRIBED TRACT OF LAND:

TO WIT

SITE S-353, SITE ADDITION TO CRYSTAL PARK SUBDIVISION NO. 2, AS RECORDED IN PLAT BOOK F-5 AT PAGE 37 UNDER RECEPTION NO. 2393361 OF THE RECORDS OF THE EL PASO COUNTY CLERK AND RECORDER, LOCATED IN THE NORTH ONE-HALF OF THE SOUTHEAST QUARTER (N1/2, SE1/4) OF SECTION 18, TOWNSHIP 14 SOUTH, RANGE 67 WEST OF THE 6TH P.M., EL PASO COUNTY, COLORADO, AND BEING MORE PARTICULARLY DESCRIBED AS FOLLOWS:

COMMENCING (P.O.C.) AT THE SOUTHEAST CORNER OF SAID SECTION 18, AS MONUMENTED BY A 3" BRASS CAP STAMPED "U.S. DEPARTMENT OF THE INTERIOR BUREAU OF LAND MANAGEMENT 1925" FROM WHICH THE NORTHEAST CORNER OF SAID SECTION 18, AS MONUMENTED BY A GRANITE STONE BEARS N 02° 07' 34" E, A DISTANCE OF 5354.20 FEET AND IS THE BASIS OF BEARINGS USED HEREIN;

THENCE N 24° 59' 22" W, A DISTANCE OF 2293.36 FEET TO THE POINT OF BEGINNING (P.O.B.) OF THE SITE HEREIN DESCRIBED;

THENCE S 80° 32' 49" W, A DISTANCE OF 152.02 FEET;

THENCE N 24° 37' 30" W, A DISTANCE OF 199.85 FEET;

THENCE N 80° 33' 59" E, A DISTANCE OF 151.44 FEET;

THENCE S 24° 47' 29" E, A DISTANCE OF 199.96 FEET TO THE POINT OF THE BEGINNING.

SAID SITE CONTAINS 29.262 SQUARE FEET (0.67 ACRES) OF LAND, MORE OR LESS.

NOTES

SEWAGE TREATMENT IS THE RESPONSIBILITY OF EACH INDIVIDUAL PROPERTY OWNER. ALL SEPTIC SYSTEMS SHALL BE DESIGNED BY A COLORADO REGISTERED ENGINEER AND APPROVED BY THE EL PASO COUNTY HEALTH DEPARTMENT PRIOR TO PERMIT APPROVAL.

THE FOLLOWING REPORTS HAVE BEEN SUBMITTED AND ARE ON FILE WITH EL PASO COUNTY PLANNING AND COMMUNITY DEVELOPMENT DEPARTMENT: WATER RESOURCES, SEWERAGE, SOILS & GEOLOGICAL, WATER RESOURCES WERE EVALUATED DURING FINAL PLAT FOR CRYSTAL PARK SUBDIVISION NO. 2. SOIL & GEOLOGY REPORT WILL NOT BE SUBMITTED UNTIL SITE PLAN STAGE.

EXTREME WILDFIRE FIRE POTENTIAL EXISTS FOR PROPERTY WITHIN THIS SUBDIVISION. LIMITATIONS THAT INCREASE FIRE DANGER INCLUDE NO FIRE PROTECTION FROM AN ORGANIZED FIRE PROTECTION DISTRICT, SINGLE ACCESS INTO THE PROPERTY, TOPOGRAPHY AND VEGETATION.

ALL FUTURE DEVELOPMENT OF CRYSTAL PARK SHALL COMPLY WITH THE DEVELOPMENT PLAN AS RECORDED IN BOOK 6321, PAGE 438, AND THE DEVELOPMENT GUIDE AS RECORDED IN BOOK 6321, PAGE 443, OF THE RECORDS OF THE EL PASO COUNTY CLERK, AND RECORDER, OR AS OTHERWISE AMENDED BY EL PASO COUNTY FOLLOWING APPROPRIATE PUBLIC HEARING.

DUE TO THE LACK OF HYDROGEOLOGICAL DATA ON THIS SUBDIVISION AND THE PARTICULAR HYDROGEOLOGIC CIRCUMSTANCES OF THIS PROPERTY, THE PURCHASER/OWNER OF ANY LOT BEARS THE RISK THAT A WELL DRILLED AT ANY GIVEN LOCATION ON THE PROPERTY WILL NOT PRODUCE ANY, OR ANY USABLE QUANTITY OF GROUNDWATER. EXISTING WATER SUPPLIES MAY BE IMPACTED WHEN ADDITIONAL WELLS ARE DRILLED. WATER SUPPLIES MAY ALSO BE AFFECTED BY CLIMATIC CONDITIONS.

ALL INGRESS, EGRESS, AND ACCESS THROUGH THIS SUBDIVISION IS BY PRIVATE ROADS THAT ARE NOT MAINTAINED BY EL PASO COUNTY. SUCH INGRESS, EGRESS, AND ACCESS WAYS SHALL ALSO SERVE AS PRIVATE DRAINAGE WAYS. ALL ROADS AND DRAINAGE WAYS SHALL BE MAINTAINED BY CRYSTAL PARK COMMUNITY AND THE INDIVIDUAL SITE OWNERS.

ELECTRICAL EASEMENTS - THE OWNERS HEREBY DEDICATE TO THE CITY OF COLORADO SPRINGS DEPARTMENT OF PUBLIC UTILITIES A 30 FOOT WIDE EASEMENT, COMPRISED OF 15 FEET ON EACH SIDE OF ALL EXISTING ELECTRICAL IMPROVEMENTS, FOR ELECTRICAL TRANSMISSION AND DISTRIBUTION PURPOSES. ALL FUTURE ELECTRICAL EASEMENTS SHALL REQUIRE APPROVAL OF THE BOARD OF DIRECTORS OF CRYSTAL PARK, INC.

THE SITE OWNER IS RESPONSIBLE FOR EXTENDING THE ELECTRICAL SERVICE FOR THIS SITE ADDITION. ELECTRICAL SERVICE TO BE EXTENDED IS OWNED BY COLORADO SPRINGS UTILITIES AND SHALL BE EXTENDED IN ACCORDANCE WITH THEIR RULES, REGULATIONS, AND SPECIFICATIONS.

THE SITE OWNER IS RESPONSIBLE FOR PROVIDING PROPANE GAS FOR THIS SITE ADDITION IN ACCORDANCE WITH THE PROPANE GAS COMPANY'S RULES, REGULATIONS, AND SPECIFICATIONS.

WASTEWATER TREATMENT EASEMENTS - THE OWNERS HEREBY DEDICATE EASEMENTS FOR ALL EXISTING INDIVIDUAL WASTEWATER TREATMENT SYSTEMS WHICH ARE NOT LOCATED WITHIN A PLATTED SITE. SAID EASEMENTS SHALL EXTEND 25 FEET FROM THE OUTSIDE EDGE OF THE EXISTING SEPTIC TANKS, PIPS, AND DRAINWELLS, AND SHALL BE SUBJECT TO THE RESTRICTIONS CONTAINED IN THE CRYSTAL PARK DEVELOPMENT GUIDELINES, COVENANTS, AND BYLAWS.

WATER WELL AND WATER SERVICE LINE EASEMENTS - THE OWNERS HEREBY DEDICATE EASEMENTS FOR ALL EXISTING INDIVIDUAL WATER WELLS AND ALL WATER SERVICE LINE COMPONENTS WHICH ARE NOT LOCATED WITHIN A PLATTED SITE. SAID EASEMENTS SHALL EXTEND 10 FEET FROM THE CENTERLINE OF SAID WATER WELLS AND WATER SERVICE LINES AND SHALL BE SUBJECT TO THE RESTRICTIONS CONTAINED IN THE CRYSTAL PARK DEVELOPMENT GUIDELINES, COVENANTS, AND BYLAWS.

PRIVATE ROAD AND UTILITY EASEMENTS - THE OWNERS HEREBY GRANT UNTO CRYSTAL PARK HOMEOWNERS ASSOCIATION, A COLORADO NON-PROFIT CORPORATION (CRYSTAL PARK) THOSE PRIVATE ROAD AND UTILITY EASEMENTS AS SHOWN ON THIS PLAT AND FURTHER RESTRICT THE USE OF SAID EASEMENTS TO CRYSTAL PARK, AND/OR ITS ASSIGNS; PROVIDED HOWEVER, THAT THE SOLE RIGHT AND AUTHORITY TO RELEASE OR QUIT CLAIM ALL OR ANY SUCH EASEMENT SHALL REMAIN EXCLUSIVELY VESTED IN CRYSTAL PARK.

WATER QUALITY, QUANTITY, AND DEPENDABILITY DETERMINED SUFFICIENT WITH SF-93-002 (RESOLUTION NO. 93-337).

THIS SURVEY DOES NOT CONSTITUTE A TITLE SEARCH BY M.V.E., INC., TO DETERMINE OWNERSHIP OR EASEMENTS OF RECORD. FOR ALL INFORMATION REGARDING EASEMENTS, RIGHTS-OF-WAY, AND TITLE OF RECORD, M.V.E., INC., RELIED UPON TITLE INSURANCE COMMITMENT NO. 39717COR-CZ, PREPARED BY CORE TITLE GROUP, LLC, AND DATED FEBRUARY 14, 2025 AT 7:30 A.M., SAID TITLE COMMITMENT SHOULD BE USED FOR ALL INFORMATION REGARDING EASEMENTS, RIGHTS-OF-WAY, TITLE AND OTHER MATTERS OF RECORD AFFECTING THE PROPERTY.

DRIVEWAY MAINTENANCE AND SNOW REMOVAL ON AND FROM SITE TO AN EXISTING CRYSTAL PARK ROAD SHALL BE THE RESPONSIBILITY OF THE SITE OWNER.

THE ADDRESS EXHIBED ON THIS PLAT IS FOR INFORMATIONAL PURPOSES ONLY. IT IS NOT THE LEGAL DESCRIPTION AND IS SUBJECT TO CHANGE.

ALL LINEAL UNITS DEPICTED ON THIS PLAT ARE U.S. SURVEY FEET.

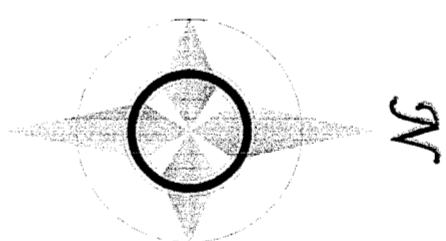
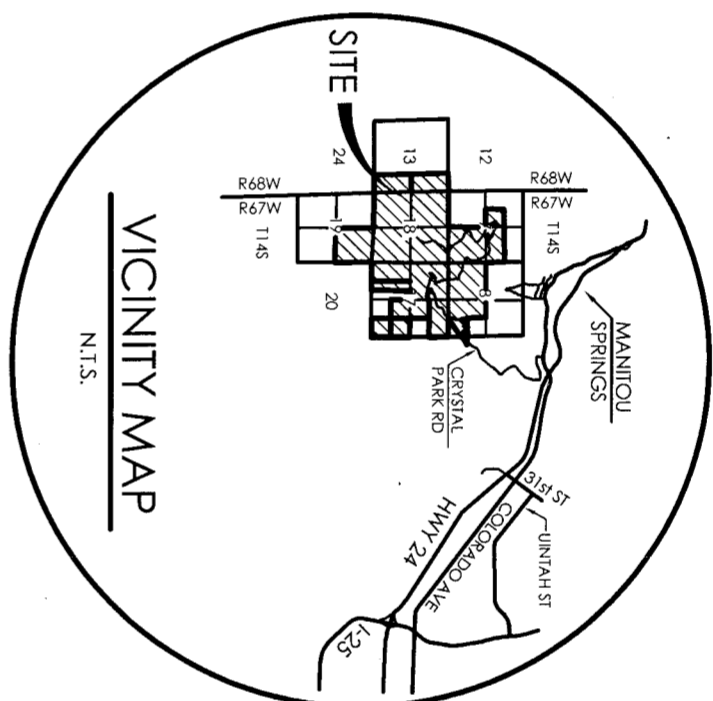

LEGEND

-----	SUBDIVISION BOUNDARY
-----	SECTION LINE
-----	PROJECTED QUARTER SECTION LINE
-----	PROJECTED 1/16TH SECTION LINE
-----	SITE (LOT) BOUNDARY LINE
-----	PREVIOUSLY PLATTED SITE (LOT) LINE
-----	EASEMENT LINE

ABBREVIATIONS

TP	SITE TIE POINT
COR	CORNER
C	CORNER
SEC	SECTION
Sec 8-14-67	SECTION NUMBER-TOWNSHIP SOUTH-RANGE WEST
BLM	BUREAU OF LAND MANAGEMENT
FD	FOUND
AL	ALUMINUM
REB	REBAR
S-95	SITE NUMBER
P.O.B.	POINT OF BEGINNING
P.O.C.	POINT OF COMMENCEMENT

RECORDATION

STATE OF COLORADO  
COUNTY OF EL PASO

I HEREBY CERTIFY THAT THIS INSTRUMENT WAS FILED IN MY OFFICE THIS 28<sup>th</sup> DAY OF March, 2025, AND IS DULY RECORDED IN A PLAT BOOK UNDER RECEPTION NUMBER 235715501 OF THE RECORDS OF EL PASO COUNTY, COLORADO.

*Kathryn Canally* Steve Schleiter  
El Paso County Clerk and Recorder

RECORDING FEE: \$223

SCHOOL: \$185

PARK FEE: \$467

BRIDGE: 0

DRAINAGE FEE: 0

DEDICATION

THE OWNERS HAVE CAUSED SAID TRACT OF LAND TO BE SURVEYED, AND PLATTED INTO A SITE AS SHOWN ON THE ACCOMPANYING PLAT, WHICH PLAT IS DRAWN TO A FIXED SCALE AS INDICATED THEREON AND ACCURATELY SETS FORTH THE BOUNDARIES AND DIMENSIONS OF SAID TRACT AND THE LOCATION OF SAID SITE, AND WHICH TRACT SO PLATTED SHALL BE KNOWN AS SITE S-353, SITE ADDITION TO CRYSTAL PARK SUBDIVISION NO. 2, EL PASO COUNTY, COLORADO.

IN WITNESS WHEREOF

THE ABOVEMENTIONED DEDICATION STATEMENT IS EXECUTED THIS 28<sup>th</sup> DAY OF March, 2025.

CRYSTAL PARK HOME OWNERS ASSOCIATION

BY: *John J. B.*

*President*

STATE OF COLORADO } SS

COUNTY OF EL PASO

THE ABOVE AND FOREGOING DEDICATION STATEMENT WAS ACKNOWLEDGED BEFORE ME BY *John J. B.* AS *President* OF CRYSTAL PARK HOMEOWNERS ASSOCIATION THIS 28<sup>th</sup> DAY OF March, 2025.

WITNES MY HAND AND OFFICIAL SEAL

*Kelly Fitzpatrick*

KELLY FITZPATRICK  
NOTARY PUBLIC  
STATE OF COLORADO  
NOTARY NO. 20200902  
MY COMMISSION EXPIRES 10/16/2028

MY COMMISSION EXPIRES: 10/16/28

COUNTY APPROVAL

THIS PLAT FOR SITE S-353, SITE ADDITION TO CRYSTAL PARK SUBDIVISION NO. 2, WAS APPROVED FOR FILING BY THE EL PASO COUNTY, COLORADO PLANNING AND COMMUNITY DEVELOPMENT DEPARTMENT DIRECTOR ON THE 26<sup>th</sup> DAY OF March, 2025, SUBJECT TO ANY NOTES OR CONDITIONS SPECIFIED HEREON.

*WES*  
PLANNING AND COMMUNITY DEVELOPMENT DEPARTMENT

SURVEYOR'S STATEMENT

I, ERIC SIMONSON, A DULY REGISTERED PROFESSIONAL LAND SURVEYOR IN THE STATE OF COLORADO, DO HEREBY CERTIFY THAT THIS PLAT TRULY AND CORRECTLY REPRESENTS THE RESULTS OF A SURVEY MADE ON THE DATE OF SURVEY, BY ME OR UNDER MY DIRECT SUPERVISION AND THAT ALL MONUMENTS EXIST AS SHOWN HEREON; THAT MATHEMATICAL CLOSURE ERRORS ARE LESS THAN 1:10,000; AND THAT SAID PLAT HAS BEEN PREPARED IN FULL COMPLIANCE WITH ALL APPLICABLE LAWS OF THE STATE OF COLORADO DEALING WITH MONUMENTS, SUBDIVISION, OR SURVEYING OF LAND AND ALL APPLICABLE PROVISIONS OF THE EL PASO COUNTY LAND DEVELOPMENT CODE.

THIS CERTIFICATION IS NEITHER A WARRANTY OR GUARANTEE, EITHER EXPRESSED OR IMPLIED.

I ATTEST THE ABOVE ON THIS 3<sup>rd</sup> DAY OF March, 2025.

*Eric Simonson* 3.3.25  
DATE

ERIC SIMONSON, PLS  
COLORADO REGISTERED PLS #38360  
RAMPART SURVEYS, LLC  
WOODLAND PARK, CO 80863  
FOR AND ON BEHALF OF M.V.E., INC.



NOTICE

ACCORDING TO COLORADO LAW YOU MUST COMMENCE ANY LEGAL ACTION BASED UPON ANY DEFECT IN THIS SURVEY WITHIN THREE YEARS AFTER YOU FIRST DISCOVER SUCH DEFECT. IN NO EVENT MAY ANY ACTION BASED UPON ANY DEFECT IN THIS SURVEY BE COMMENCED MORE THAN TEN YEARS FROM THE DATE OF THE CERTIFICATIONS SHOWN HEREON. (SECTION 13-80-105 C.R.S.)

SHEET 1 OF 2

MVE (719) 635-5756		MONUMENT VALLEY ENGINEERS, INC. *** SURVEYORS ***	
1911 TELARAY ST., COLORADO SPRINGS, COLORADO 80909			
SCALE N/A	DRAWN BY CCC	DWG. NO. 40236001	
DATE 02/14/25	CHECKED BY <i>CCC</i>	JOB NO. 40256	

PCD FILE NO. SF2438

# SITE S-353

15501

SITE ADDITION TO CRYSTAL PARK SUBDIVISION NO. 2, A PORTION OF THE NORTH ONE-HALF  
OF THE SOUTHEAST ONE-QUARTER (N1/2,SE1/4) OF SECTION 18, TOWNSHIP 14 SOUTH, RANGE 67 WEST  
OF THE SIXTH PRINCIPAL MERIDIAN, COUNTY OF EL PASO, STATE OF COLORADO

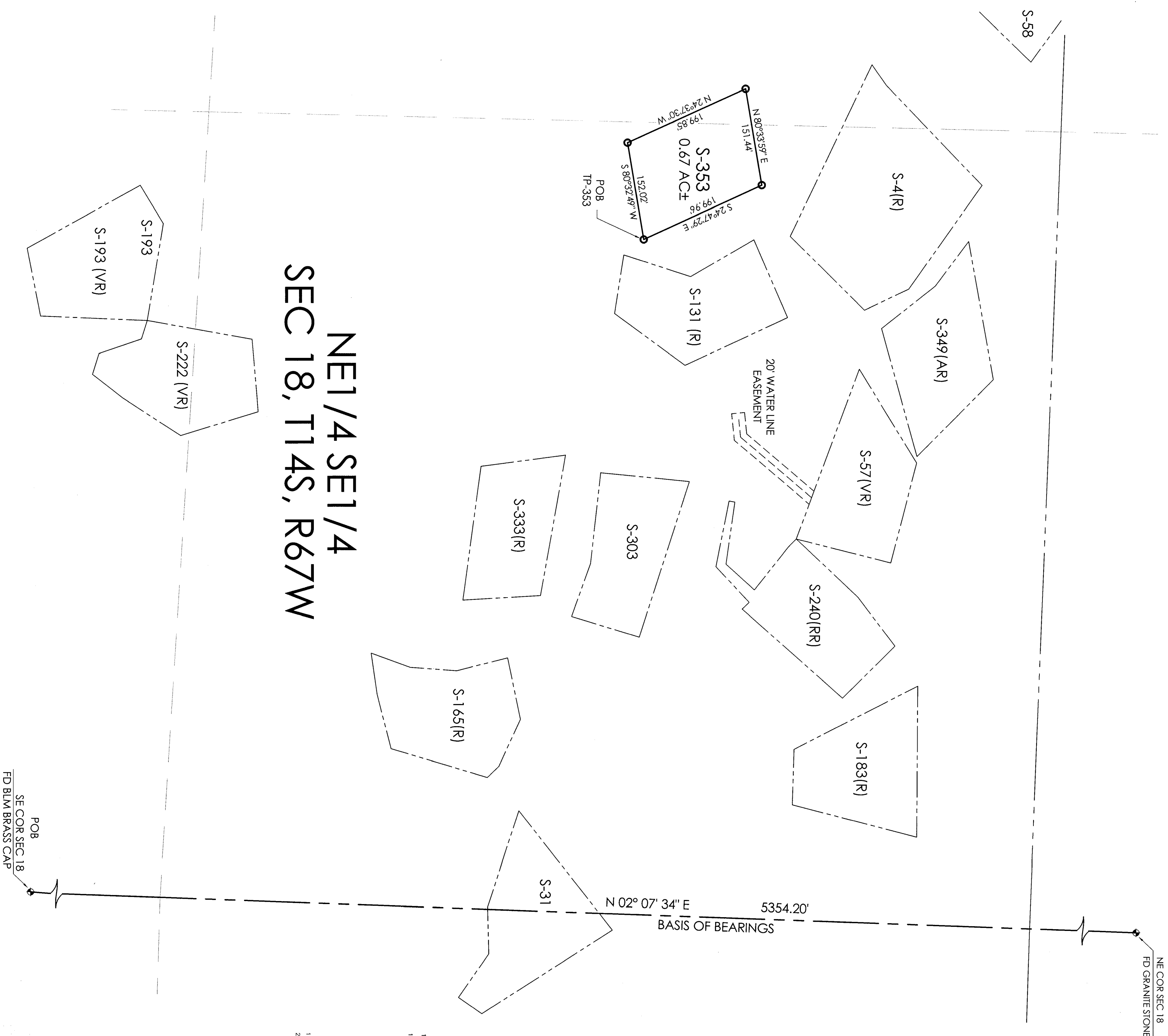

NE1/4 SE1/4  
SEC 18, T14S, R67W

1	6	7	8	5	4
12	7				8
	A-3	A-4	A-5		
	B-4	B-5	B-6	B-7	B-8
	C-4	C-5	C-6	C-7	C-8
	D-1	D-2	D-3	D-4	D-5
	E-1	E-2	E-3	E-4	E-5
	F-1	F-2	F-3	F-4	F-5
	G-1	G-2	G-3	G-4	G-5
	H-4	H-5			
	I-4	I-5			

SHEET INDEX

PROPERTY CORNER LEGEND  
○ = FOUND 1 1/2" ALUMINUM CAP STAMPED "JACKL  
KROTT PLS 18971

PROPERTY ADDRESS  
(424) PALMER TRAIL

TABLE OF SITE LOCATION TIES

TIE POINT	FROM:	TO:	BEARING	DISTANCE
TP-353	SEC. Sec 18-14-67	S-353	N 24°57' 22" W	2295.36'

PCD FILE NO. SF2438



MONUMENT VALLEY  
ENGINEERS INC.  
1911 TELLMAN ST., COLORADO SPRINGS, COLORADO 80909  
(719) 635-9726

SITE S-353

SCALE 1" = 100'  
DATE 02-14-25  
DRAWN BY CCC  
CHECKED BY JPC  
DWG. NO. 40256002  
JOB NO. 40256

SHEET 2 OF 2

SHEET INDEX NO. F-5