

June 19, 2019

Dear Adjacent Property Owner:

This letter is being sent to you because Falcon Field LLC is proposing a land use project in El Paso County at the referenced location below. This information is being provided to you prior to submittal with El Paso County. Please direct any questions on the proposal to the referenced contact(s). Prior to any public hearing on this proposal a notification of the time and place of the public hearing will be sent to the adjacent property owners by the El Paso County Planning Department. At that time you will be given the El Paso County contact information, the file number and an opportunity to respond either for, against, or expressing no opinion in writing or in person at the public hearing for this proposal.

For questions specific to the project, please contact:

Jon Romero
N.E.S. Inc.
619 North Cascade Avenue, Suite 200
Colorado Springs, CO 80903
719-471-0073

Request/Justification: The request to the County is for the following:

1. A Zoning Map Amendment of parcels 4307000001 & 4307200015 from RR-5 to CR

| | |
|------------------------|---|
| Location | East of Woodmen and Highway 24 Intersection |
| Existing Zoning | RR-5 |
| Proposed Zoning | CR |
| Vicinity Map | Attached |
| | |

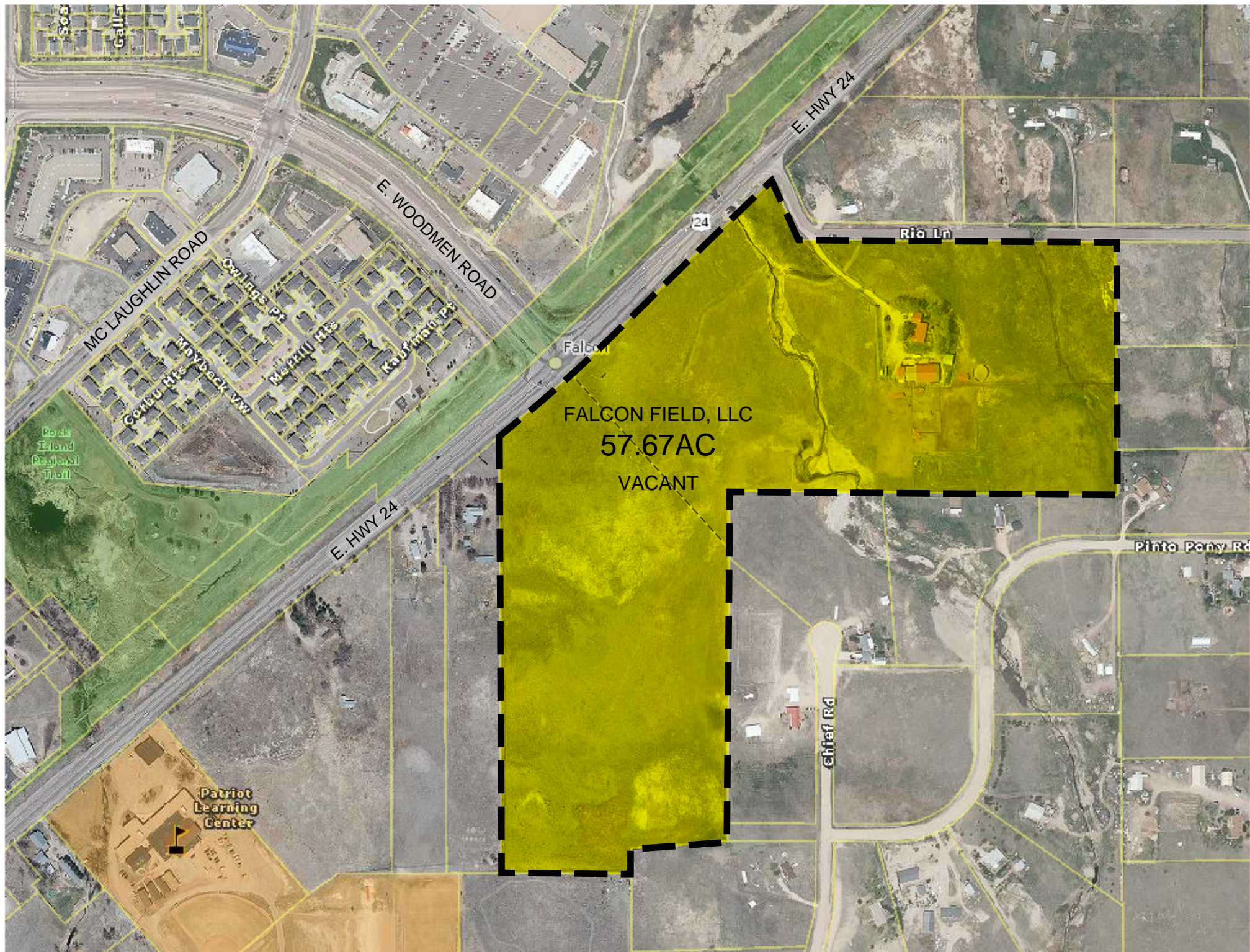

U.S. Postal ServiceTM
CERTIFIED MAIL[®] RECEIPT
Domestic Mail Only

For delivery information, visit our website at www.usps.com.

OFFICIAL USE

Certified Mail Fee \$ **3.50**
Extra Services & Fees (check box, add fee as appropriate)
☒ Return Receipt (hardcopy) \$ **2.80**
☐ Return Receipt (electronic) \$
☐ Certified Mail Restricted Delivery \$
☐ Adult Signature Required \$
☐ Adult Signature Restricted Delivery \$

Postage \$ **.50**
Total Postage and Fees \$ **6.80**

Sent To
Street BOYD W. MOON
1652 N BONITA DR
City, S PUEBLO CO, 81007-2102

Postmark
Here
JUN 20 2019

Instructions

U.S. Postal ServiceTM
CERTIFIED MAIL[®] RECEIPT
Domestic Mail Only

For delivery information, visit our website at www.usps.com.

OFFICIAL USE

Certified Mail Fee \$ **3.50**
Extra Services & Fees (check box, add fee as appropriate)
☒ Return Receipt (hardcopy) \$ **2.80**
☐ Return Receipt (electronic) \$
☐ Certified Mail Restricted Delivery \$
☐ Adult Signature Required \$
☐ Adult Signature Restricted Delivery \$

Postage \$ **.50**
Total Postage and Fees \$ **6.80**

Sent To
Street MICAH NORTH
12570 PINTO PONY RD
City, S PEYTON CO, 80831-8060

Postmark
Here
JUN 20 2019

Instructions

U.S. Postal ServiceTM
CERTIFIED MAIL[®] RECEIPT
Domestic Mail Only

For delivery information, visit our website at www.usps.com.

OFFICIAL USE

Certified Mail Fee \$ **3.50**
Extra Services & Fees (check box, add fee as appropriate)
☒ Return Receipt (hardcopy) \$ **2.80**
☐ Return Receipt (electronic) \$
☐ Certified Mail Restricted Delivery \$
☐ Adult Signature Required \$
☐ Adult Signature Restricted Delivery \$

Postage \$ **.50**
Total Postage and Fees \$ **6.80**

Sent To
Street BURT W. CHAFFIN
7420 RIO RD
City, S PEYTON CO, 80831-6018

Postmark
Here
JUN 21 2019

Instructions

U.S. Postal ServiceTM
CERTIFIED MAIL[®] RECEIPT
Domestic Mail Only

For delivery information, visit our website at www.usps.com.

OFFICIAL USE

Certified Mail Fee \$ **3.50**
Extra Services & Fees (check box, add fee as appropriate)
☒ Return Receipt (hardcopy) \$ **2.80**
☐ Return Receipt (electronic) \$
☐ Certified Mail Restricted Delivery \$
☐ Adult Signature Required \$
☐ Adult Signature Restricted Delivery \$

Postage \$ **.50**
Total Postage and Fees \$ **6.80**

Sent To
Street LARRY WADE
12520 RIO LN
City, S PEYTON CO, 80831-8011

Postmark
Here
JUN 21 2019

Instructions

U.S. Postal ServiceTM
CERTIFIED MAIL[®] RECEIPT
Domestic Mail Only

For delivery information, visit our website at www.usps.com.

OFFICIAL USE

Certified Mail Fee \$ **3.50**
Extra Services & Fees (check box, add fee as appropriate)
☒ Return Receipt (hardcopy) \$ **2.80**
☐ Return Receipt (electronic) \$
☐ Certified Mail Restricted Delivery \$
☐ Adult Signature Required \$
☐ Adult Signature Restricted Delivery \$

Postage \$ **.50**
Total Postage and Fees \$ **6.80**

Sent To
Street WOODMEN HILLS METROPOLITAN DIST.
8046 EASTONVILLE RD
City, S PEYTON CO, 80831-6175

Postmark
Here
JUN 21 2019

Instructions

U.S. Postal ServiceTM
CERTIFIED MAIL[®] RECEIPT
Domestic Mail Only

For delivery information, visit our website at www.usps.com.

OFFICIAL USE

Certified Mail Fee \$ **3.50**
Extra Services & Fees (check box, add fee as appropriate)
☒ Return Receipt (hardcopy) \$ **2.80**
☐ Return Receipt (electronic) \$
☐ Certified Mail Restricted Delivery \$
☐ Adult Signature Required \$
☐ Adult Signature Restricted Delivery \$

Postage \$ **.50**
Total Postage and Fees \$ **6.80**

Sent To
Street COURTYARDS AT WOODMEN HILLS SOUTH
11605 MERIDIAN MARKET VW STE 124
City, S PEYTON CO, 80831-8238

Postmark
Here
JUN 21 2019

Instructions

7016 1970 0000 8623 0954

U.S. Postal Service™
CERTIFIED MAIL® RECEIPT
 Domestic Mail Only

For delivery information, visit our website at www.usps.com®.

OFFICIAL USE

| | |
|---|---------|
| Certified Mail Fee | 3.50 |
| Extra Services & Fees (check box, add fee as appropriate) | |
| <input checked="" type="checkbox"/> Return Receipt (hardcopy) | \$ 2.80 |
| <input type="checkbox"/> Return Receipt (electronic) | \$ |
| <input type="checkbox"/> Certified Mail Restricted Delivery | \$ |
| <input type="checkbox"/> Adult Signature Required | \$ |
| <input type="checkbox"/> Adult Signature Restricted Delivery | \$ |
| Postage | .50 |
| Total Postage and Fees | 6.80 |

Sent To
 Street JOSEPH D. HEFFNER LIVING TRUST
 PO BOX 183
 City, St PEYTON CO, 80831-0183

PS Form Instructions

7016 1970 0000 8623 0954

U.S. Postal Service™
CERTIFIED MAIL® RECEIPT
 Domestic Mail Only

For delivery information, visit our website at www.usps.com®.

OFFICIAL USE

| | |
|---|---------|
| Certified Mail Fee | 3.50 |
| Extra Services & Fees (check box, add fee as appropriate) | |
| <input checked="" type="checkbox"/> Return Receipt (hardcopy) | \$ 2.80 |
| <input type="checkbox"/> Return Receipt (electronic) | \$ |
| <input type="checkbox"/> Certified Mail Restricted Delivery | \$ |
| <input type="checkbox"/> Adult Signature Required | \$ |
| <input type="checkbox"/> Adult Signature Restricted Delivery | \$ |
| Postage | .50 |
| Total Postage and Fees | 6.80 |

Sent To
 Street WILLIAM J. MANRIQUEZ FAMILY TRUST
 12670 RIO LN
 City, St PEYTON CO, 80831-8011

PS Form Instructions

7016 1970 0000 8623 0954

U.S. Postal Service™
CERTIFIED MAIL® RECEIPT
 Domestic Mail Only

For delivery information, visit our website at www.usps.com®.

OFFICIAL USE

| | |
|---|---------|
| Certified Mail Fee | 3.50 |
| Extra Services & Fees (check box, add fee as appropriate) | |
| <input checked="" type="checkbox"/> Return Receipt (hardcopy) | \$ 2.80 |
| <input type="checkbox"/> Return Receipt (electronic) | \$ |
| <input type="checkbox"/> Certified Mail Restricted Delivery | \$ |
| <input type="checkbox"/> Adult Signature Required | \$ |
| <input type="checkbox"/> Adult Signature Restricted Delivery | \$ |
| Postage | .50 |
| Total Postage and Fees | 6.80 |

Sent To
 Street HEIDEMARIE POLLARD
 12610 PINTO PONY RD
 City, St PEYTON CO, 80831-8060

PS Form Instructions

7016 1970 0000 8623 0954

U.S. Postal Service™
CERTIFIED MAIL® RECEIPT
 Domestic Mail Only

For delivery information, visit our website at www.usps.com®.

OFFICIAL USE

| | |
|---|---------|
| Certified Mail Fee | 3.50 |
| Extra Services & Fees (check box, add fee as appropriate) | |
| <input checked="" type="checkbox"/> Return Receipt (hardcopy) | \$ 2.80 |
| <input type="checkbox"/> Return Receipt (electronic) | \$ |
| <input type="checkbox"/> Certified Mail Restricted Delivery | \$ |
| <input type="checkbox"/> Adult Signature Required | \$ |
| <input type="checkbox"/> Adult Signature Restricted Delivery | \$ |
| Postage | .50 |
| Total Postage and Fees | 6.80 |

Sent To
 Street CAROLYN S. SCHUTTS
 7020 CHIEF RD
 City, St PEYTON CO, 80831-8057

PS Form Instructions

7016 1970 0000 8623 0923

U.S. Postal Service™
CERTIFIED MAIL® RECEIPT
 Domestic Mail Only

For delivery information, visit our website at www.usps.com®.

OFFICIAL USE

| | |
|---|---------|
| Certified Mail Fee | 3.50 |
| Extra Services & Fees (check box, add fee as appropriate) | |
| <input checked="" type="checkbox"/> Return Receipt (hardcopy) | \$ 2.80 |
| <input type="checkbox"/> Return Receipt (electronic) | \$ |
| <input type="checkbox"/> Certified Mail Restricted Delivery | \$ |
| <input type="checkbox"/> Adult Signature Required | \$ |
| <input type="checkbox"/> Adult Signature Restricted Delivery | \$ |
| Postage | .50 |
| Total Postage and Fees | 6.80 |

Sent To
 Street ERHONDA EVANOIKA
 12239 E US HIGHWAY 24
 City, St PEYTON CO, 80831-8120

PS Form Instructions

7016 1970 0000 8623 0923

U.S. Postal Service™
CERTIFIED MAIL® RECEIPT
 Domestic Mail Only

For delivery information, visit our website at www.usps.com®.

OFFICIAL USE

| | |
|---|---------|
| Certified Mail Fee | 3.50 |
| Extra Services & Fees (check box, add fee as appropriate) | |
| <input checked="" type="checkbox"/> Return Receipt (hardcopy) | \$ 2.80 |
| <input type="checkbox"/> Return Receipt (electronic) | \$ |
| <input type="checkbox"/> Certified Mail Restricted Delivery | \$ |
| <input type="checkbox"/> Adult Signature Required | \$ |
| <input type="checkbox"/> Adult Signature Restricted Delivery | \$ |
| Postage | .50 |
| Total Postage and Fees | 6.80 |

Sent To
 Street IDGAS SECOND LLC
 4231 S NATCHES CT STE A
 City, St ENGLEWOOD CO, 80110-8612

PS Form Instructions

Instructions