

Notify Environmental Health of any change of ownership, type of business activity, business name, or billing address by calling 719-578-3199. Failure to notify Environmental Health may result in late penalties, Permit/License denial or revocation, and business closure. PERMITS/LICENSES TO OPERATE AND ANNUAL FEE PAYMENTS ARE NOT TRANSFERABLE. Permits become void on change of ownership. New owners must apply and pay for a new Permit(s)/License(s) prior to beginning operation.

Attn: STANEK CONSTRUCTORS
651 CORPORATE CIR STE 108
GOLDEN, CO 80401



**EL PASO COUNTY PUBLIC HEALTH
ENVIRONMENTAL HEALTH DIVISION**
1675 W. GARDEN OF THE GODS ROAD, SUITE 2044
COLORADO SPRINGS, CO 80907
PHONE: (719) 578-3199 FAX: (719) 578-3188
www.elpasocountyhealth.org

CONSTRUCTION ACTIVITY PERMIT - AIR QUALITY

Valid From 8/1/2021 To 2/1/2022

REGULATED ENTITY :

LAKE PUMP STATION NO. 2 AND TRANSMISSION PIPELINE
1596 LAKE WOODMOOR DR
MONUMENT, CO 80132

Permit ID: PT0043980
Facility ID: FA0009658
Account ID: AR0020714
Issued: 7/21/2021

OWNER NAME :

STANEK CONSTRUCTORS

This permit/license is granted subject to all rules and regulations of the El Paso County Board of Health, the Colorado Department of Public Health and Environment, and to the general terms and conditions set forth in this document.

1. This Permit/License is conditional upon compliance with the control plan methods submitted on the Permit/License Application to the El Paso County Public Health - Environmental Health Division.
2. El Paso County Public Health - Environmental Health Division, may require additional control methods to be applied if necessary to protect public health.

A handwritten signature in blue ink that reads 'Susan Wheelan'.

Authorized By: Susan Wheelan, MBA, Public Health Director

This Permit/License is NOT TRANSFERRABLE, and is valid ONLY for this owner STANEK CONSTRUCTORS. Permits/Licenses become VOID on change of ownership. New owners must apply and pay for a new Permit(s)/License(s) PRIOR to beginning operation or penalties may be assessed.

THIS PERMIT/LICENSE MUST BE PROMINENTLY DISPLAYED ON THE PREMISES

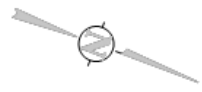
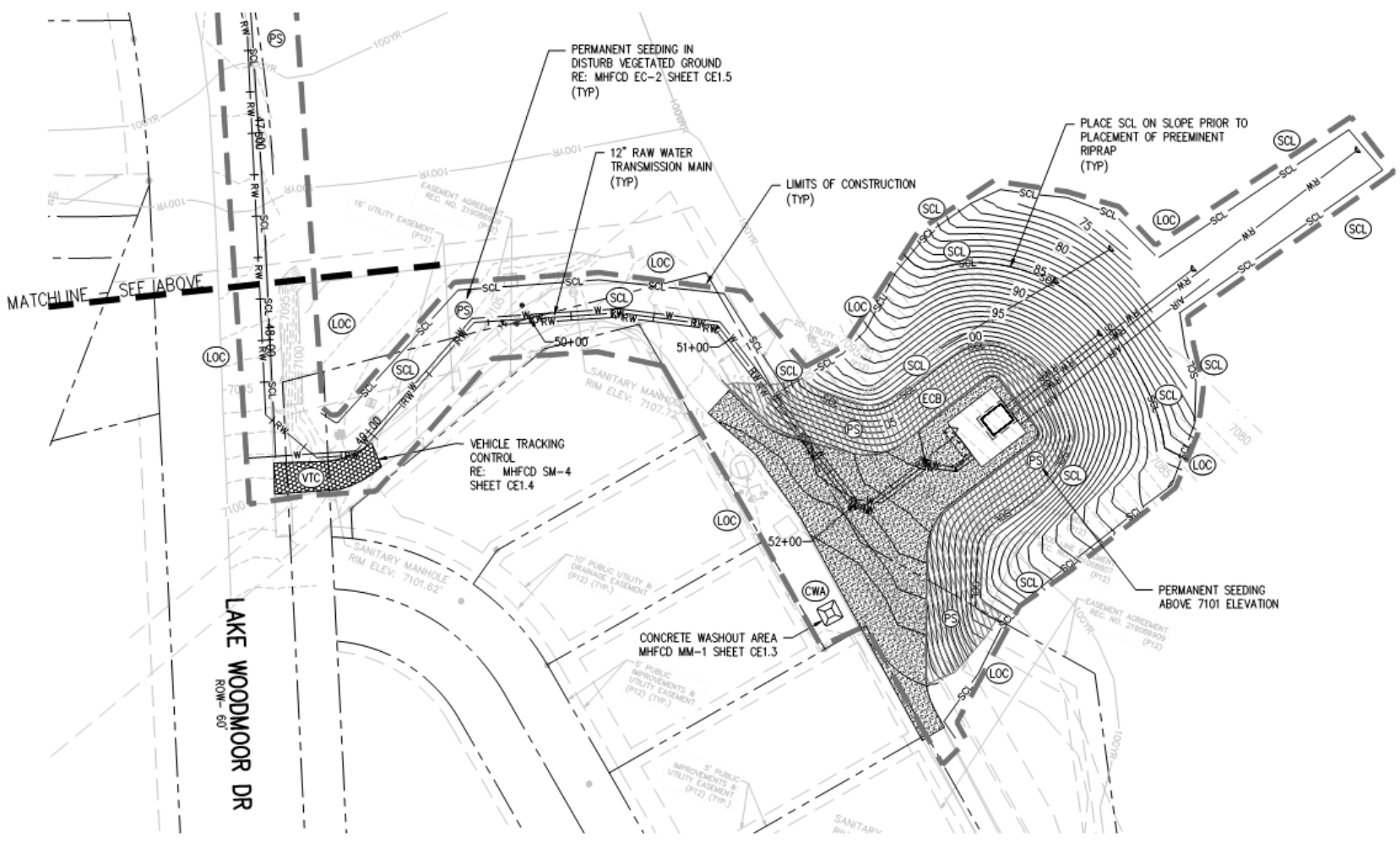

CONTACTS

OWNER:	WOODMOOR WATER AND SANITATION DISTRICT NO. 1 1845 WOODMOOR DRIVE MONUMENT, CO 80132	JESSIE SHAFFER, P.E. (719) 488-2525 JESSIES@WOODMOORWATER.COM
ENVIRONMENTAL ENGINEER:	JVA, INC 1512 LARIMER STREET, SUITE 710 DENVER, CO 80202	RICHARD HOOD, P.E. (303) 565-4901 RHOOD@JVAJVA.COM

LAKE PUMP STATION SHEET SK-1
7-21-2021

Air Quality Construction Activity Permit Application

Application Summary:

Submitted: 7/21/2021 7:48:03 AM
Completed: 7/21/2021 1:42:00 PM

Application No: 97743

Reviewer: Mickens, Kristen

Addresses

Applicant's Address

Sherri Leonard
Stanek Constructors
651 Corporate Circle
Suite 108
Golden, CO 80401

Contact Methods

Email: sleonard@stanekconstructors.com
Phone: 4195664130

Contractor Information

Sherri Leonard
Stanek Constructors
651 Corporate Circle
Suite 108
Golden, CO 80401

Contact Methods

Contact Phone: 4195664130
Fax:

Project Site Information

1596 Lake Woodmoor Drive
Monument, CO 80132

Project Name: Lake Pump Station No. 2 and Transmission Pipeline
Cross Street:

Contact On-Site Information

Contact Name: Chris Miller
Contact Day Phone: 2188660371
Contact Cell Phone: 2188660371
Manager Name: Sherri Leonard
Manager Day Phone: 4195664130
Manager Cell Phone: 4195664130

Questions

Construction Activity Permit Information

Q: Activity Start Date (month/day/year)

A: 8/1/2021

Q: Projected End Date (month/day/year)

A: 5/13/2022

Q: Total Amount of Acres to be Disturbed (If project exceeds 25 acres OR is longer than 6 months in duration, a Land Development APEN from CDPHE will be required.)

A: 1-24.99 acres

Control Plan-Fugitive Particulate Emissions

Q: Estimated total disturbed acreage subject to wind erosion (acres)

A: 1.0

Q: Will traffic be restricted to established roads where practical

A: Yes

Q: What vehicle speed control measures will be in place

A: slowed traffic through construction site, MOT and possible road closures (transmission work). limit off-road vehicles to 15mph (LPS)

Q: What limited disturbed area practices will be in place (explain; phasing, etc.)

A: silk sock, silt fence and SWWTP practices per our SWWTP permit. Transmission line work occurs independently of Lake Pump Station construction.

Q: What revegetation methods will be applied (specify type/location; use site map)

A: Permanent seeding, as required and detailed on the construction documents and approved in our storm water management plan using perennial grasses

Q: Detail mulch application (if applicable)

A: N/A

Q: Describe compaction methods (Specify location, number, and type of equipment)

A: Fill material free of rocks greater than 6" in the upper 18" of fill. Compaction of fill sheeps foot and jumping jack near accessories

Q: Detail watering times per day or as needed

A: Dust control watering will be completed as needed and monitored by the onsite supervisor. Water readily accessible throughout the duration of the project.

Q: If chemical stabilizers are to be in use, explain (include frequency and location on map)

A: NONE.

Q: Describe how steep slopes will be controlled (detail location on map)

A: At Lake Pump Station, steep slope has an erosion control blanket and SCL's during construction. Permanent seeding and riprap protection are permanent measures to be left in place at the completion of construction activities.

Q: Detail wind breaks (snow, solid fence, berm, furrows, vegetation, etc. - show on map)

A: N/A

Q: Detail stockpile controls

A: The project has a net FILL. The small amount of cut to be re-used for suitable backfilled will be stored onsite with BMP protection, the duration of the project intends to utilize the material within 60-days.

Q: Haul roads

A: Unpaved

Q: Detail control of haul roads (specify control, frequency of cleanups, etc.)

A: water truck, as needed, at least once daily

Q: Other

A: Stormwater Management Plan submitted & approved, PPR-21-019 by El Paso County planning & development. We anticipate reapplying unless permanent seeding is 80% growth at the end of this 6-month

Service Summary

Service	Fee
Permit Fee (Good for a maximum of 6 months)	\$165.00
Processing Fee. NOTE: this charge is from OnlineRME, LLC.	\$10.00

Total charges for application: \$175.00

Payment Log

Date	Amount	Description	Bank Response
7/21/2021	\$10.00	Processing Fee	This transaction has been approved.
7/21/2021	\$165.00	Application Fee	This transaction has been approved.

Total amount Paid: \$175.00

Important Information - Please Read

This control plan is enforceable and legal action will be taken to ensure compliance with the Regulations of the El Paso County Board of Health (Chapter 3, Section 5.8). This permit is revokable.

A site map is required with this application (no larger than 8.5 x 11 inches).