

DEVONCOVE DR & WINGFIEL LANE

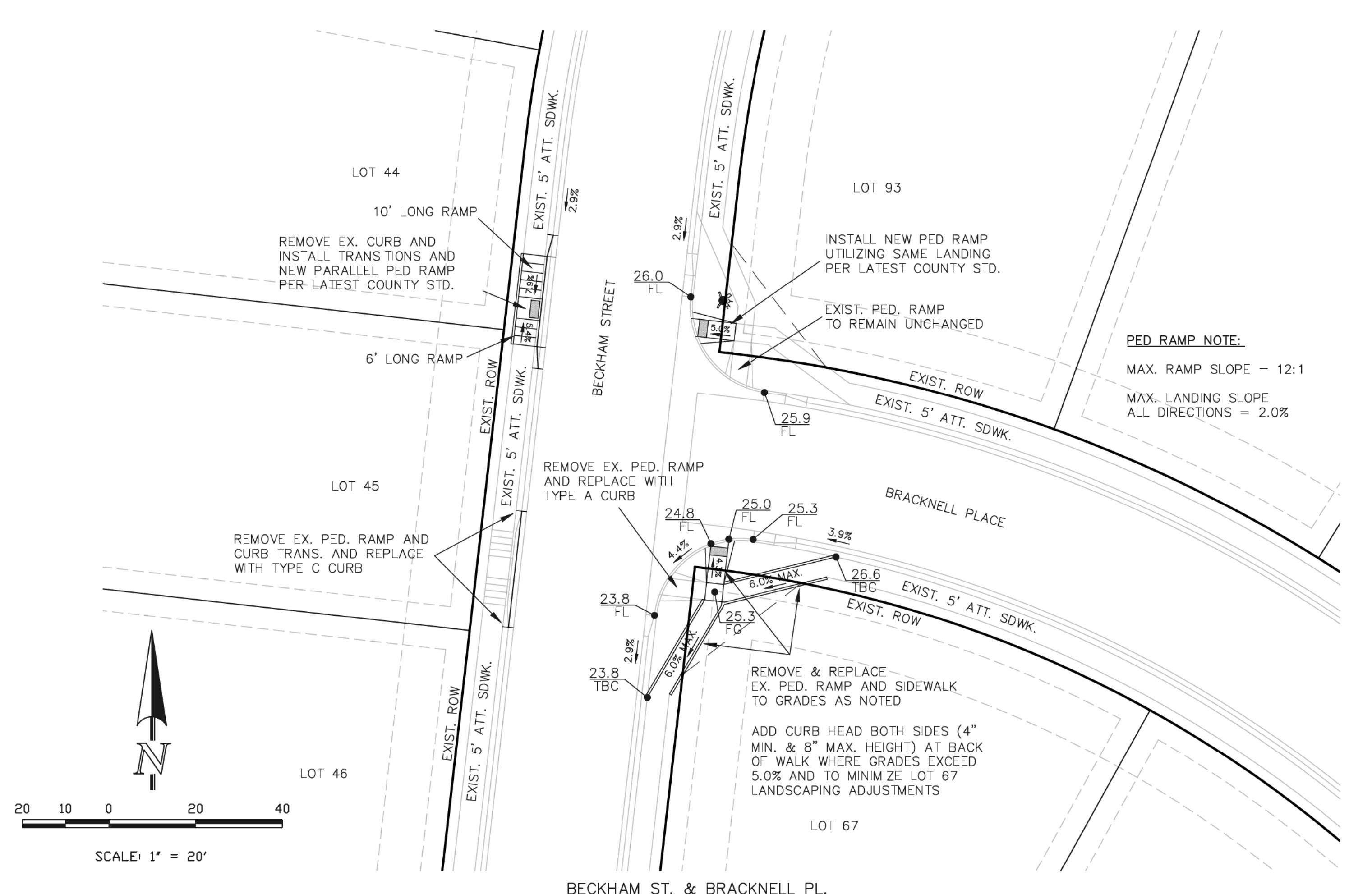

BECKHAM ST. & BRACKNELL PL.

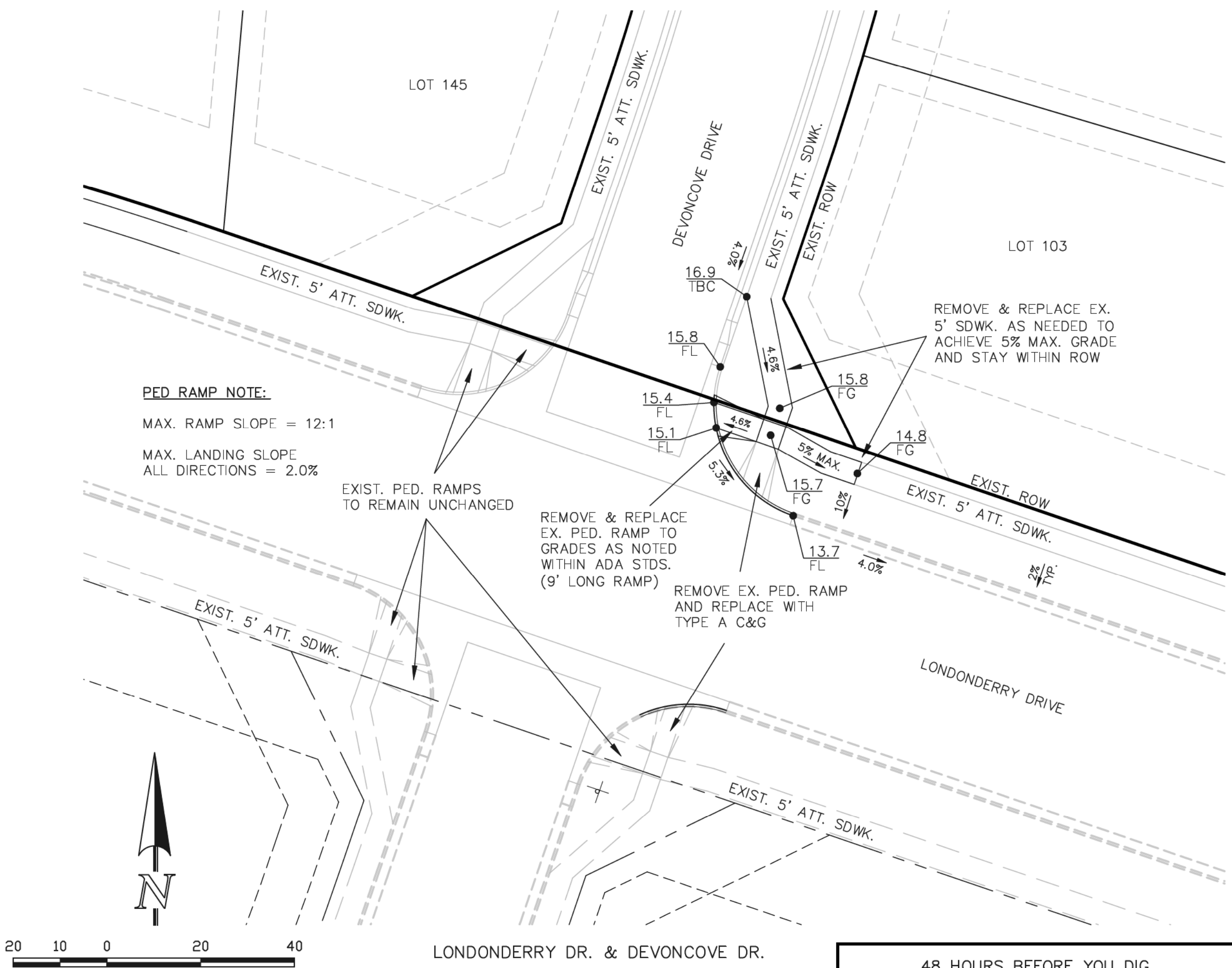

LONDONDERRY DR. & DEVONCOVE DR.

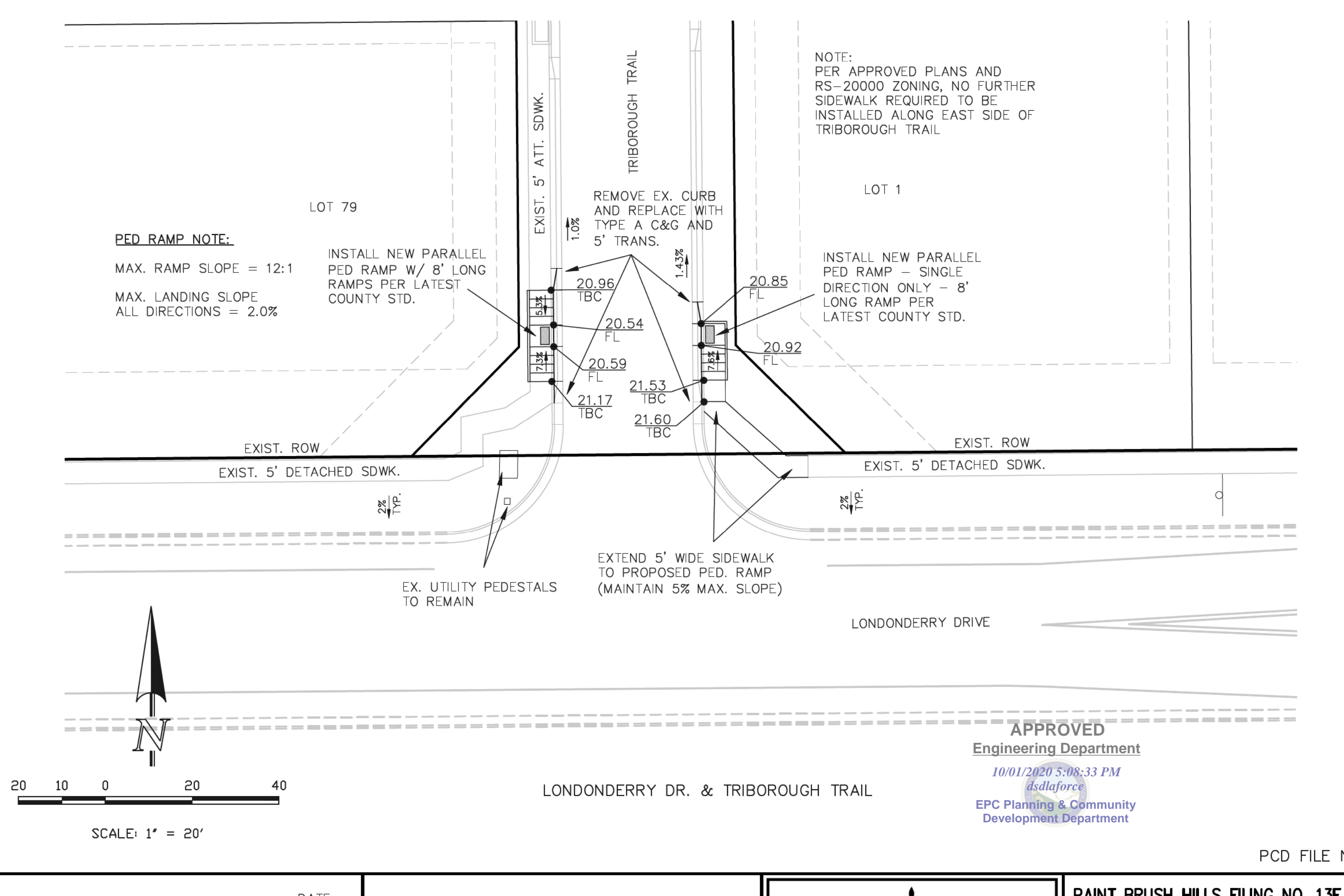

LONDONDERRY DR. & TRIBOROUGH TRAIL

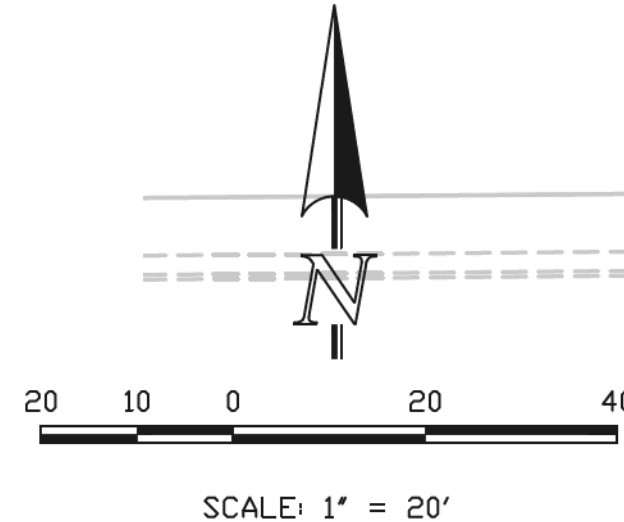
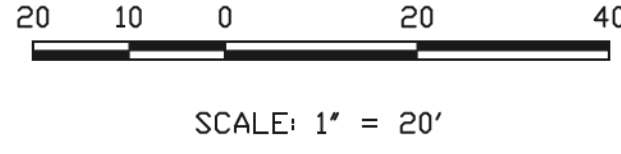

48 HOURS BEFORE YOU DIG,
CALL UTILITY LOCATORS
811
UTILITY NOTIFICATION CENTER OF COLORADO
IT'S THE LAW
THE LOCATIONS OF EXISTING UNDERGROUND UTILITIES ARE SHOWN IN AN APPROXIMATE WAY ONLY. THE CONTRACTOR SHALL DETERMINE THE EXACT LOCATION OF ALL EXISTING UTILITIES BEFORE COMMENCING WORK. THE CONTRACTOR SHALL BE FULLY RESPONSIBLE FOR ANY AND ALL DAMAGES WHICH MIGHT BE CAUSED BY HIS FAILURE TO EXACTLY LOCATE AND PRESERVE ANY AND ALL UNDERGROUND UTILITIES.

NO.	REVISION	DATE
1	REVISED PER COUNTY COMMENTS	9/29/20

REVIEW:
PREPARED UNDER MY DIRECT SUPERVISION FOR AND ON BEHALF OF CLASSIC CONSULTING ENGINEERS AND SURVEYORS, LLC
MARC A. WHORTON, COLORADO P.E. #37155
DATE 9/29/2020

APPROVED
Engineering Department
10/01/2020 5:08:33 PM
Asdaforca
EPC Planning & Community Development Department

CLASSIC CONSULTING
619 N. Cascade Avenue, Suite 200
Colorado Springs, Colorado 80903
(719)785-0790
(719)785-0799(fax)

PCD FILE NO. SF-189

PAINT BRUSH HILLS FILING NO. 13E
STREET IMPROVEMENTS PLANS
PEDESTRIAN RAMP RE-DESIGNS

DESIGNED BY	MAW	SCALE	DATE	8/10/2020
DRAWN BY	MAW	(H) 1" = 20'	SHEET	1 OF 1
CHECKED BY	(V) 1" = N/A	JOB NO.	2053.50	

N:\205350\DRAWINGS\CONSTRUCTION\Ped Ramp Redesign.dwg, 9/29/2020 2:32:48 PM, 1:1