

POSTING REQUIREMENTS

File Number: MS-17-003 → P-17-002

Post by Date: 11/4/19

Planner: N. Ruing

Posting Location – See Vicinity Map

Posted by: (Circle One) Mindy Michael Joe Drew

Date Posted: 11/4/19

***Return to Planner indicated above after posting of site.***

# El Paso County Parcel Information

File Name: MS-17-003/P-17-002

PARCEL	NAME
3200000325	BURT KERRY E

Zone Map No. --

ADDRESS	CITY	STATE
21430 SPENCER RD	CALHAN	CO

ZIP	ZIPLUS
80808	9113

Date: October 30, 2019

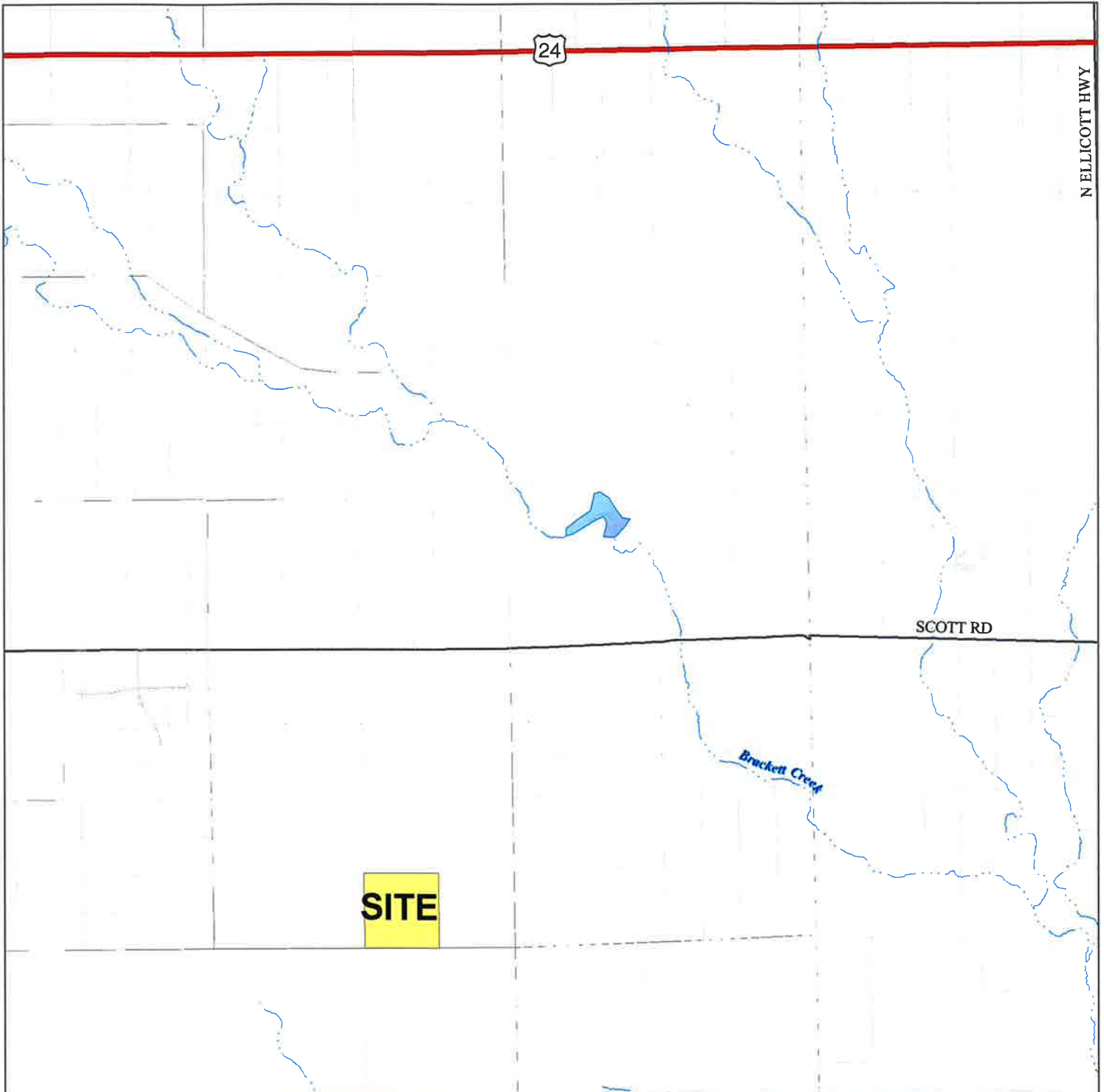

Please report any parcel discrepancies to:  
 El Paso County Assessor  
 1675 W. Garden of the Gods Rd.  
 Colorado Springs, CO 80907  
 (719) 520-6600



COPYRIGHT 2018 by the Board of County Commissioners, El Paso County, Colorado. All rights reserved. No part of this document or data contained hereon may be reproduced; used to prepare derivative products; or distributed without the specific written approval of the Board of County Commissioners, El Paso County, Colorado. This document was prepared from the best data available at the time of printing. El Paso County, Colorado, makes no claim as to the completeness or accuracy of the data contained hereon.

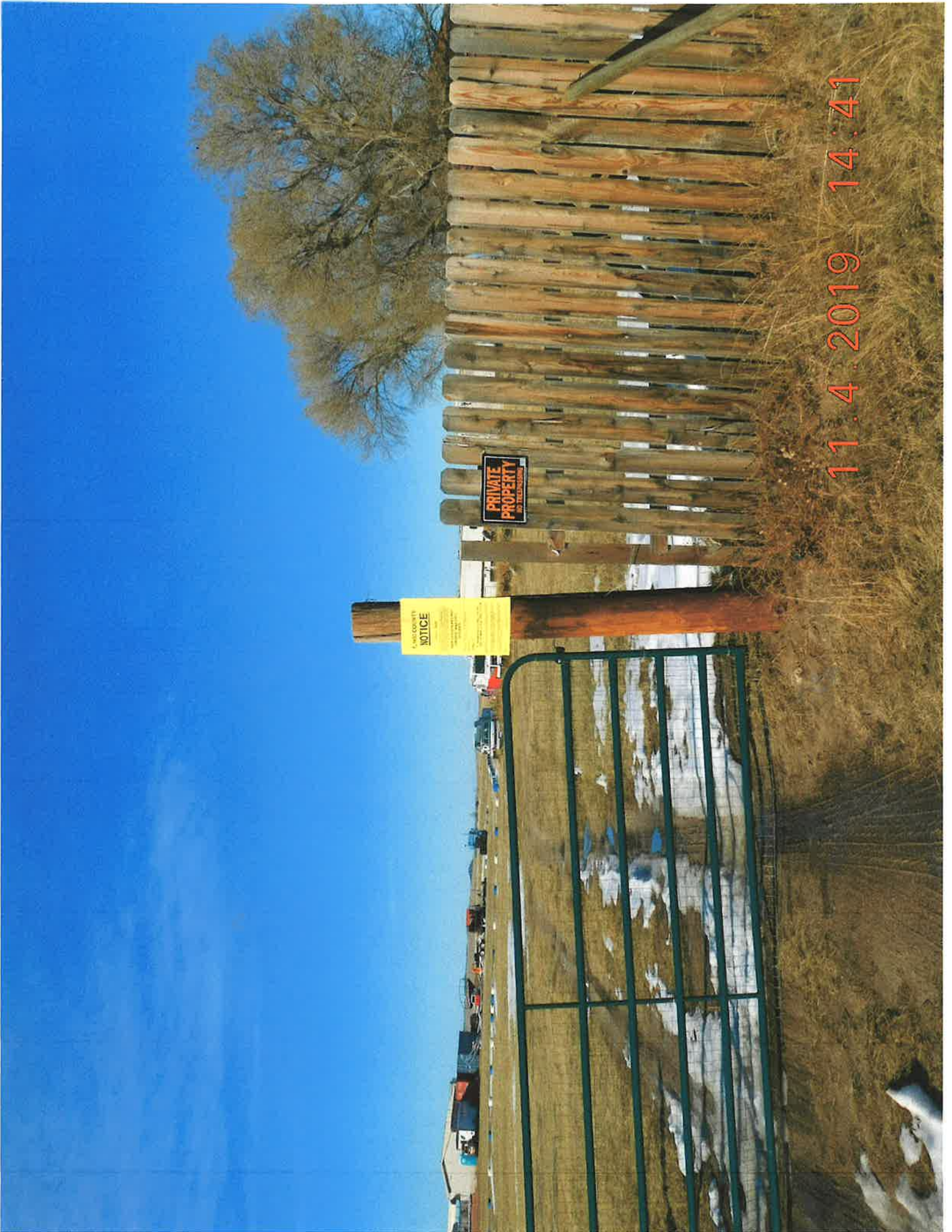

WELCOME TO THE COUNTY  
NOTICE

PRIVATE  
PROPERTY  
BY PERMISSION

11.4.2019 14:41