

ASO COUNTY

COMMUNITY DEVELOPMENT DEPARTMENT  
INTERNATIONAL CIRCLE, SUITE 110  
COLORADO SPRINGS, CO 80910

DENVER CO 802

5 JAN 2021 PM 6 L



UNITED STATES POSTAGE  
PITNEY BOWES  
02 1P \$ 000.50  
0001977679 JAN 04 2021  
MAILED FROM ZIP CODE 80910

RECEIVED  
JAN 13 2021

LURVEY CHARLES L SR  
19470 OASIS AVE  
PEYTON CO 80831-7816

1Dec

NIXIE 888 FE 1 0001/15/21

RETURN TO SENDER  
NOT DELIVERABLE AS ADDRESSED  
UNABLE TO FORWARD

00001-781670  
80910>3148



**EL PASO**  **COUNTY**  
**COLORADO**

COMMISSIONERS:  
MARK WALLER (CHAIR)  
LONGINOS GONZALEZ, JR. (VICE-CHAIR)

HOLLY WILLIAMS  
STAN VANDERWERF  
CAMI BREMER

PLANNING AND COMMUNITY DEVELOPMENT DEPARTMENT  
CRAIG DOSSEY, EXECUTIVE DIRECTOR

December 31, 2020

RE: Sleeps with Wolves Kennel

File: AL-20-017  
Parcel ID No.:3309003018

This is to inform you that the above referenced request for approval of a special use application for a major kennel located at 19465 Oasis Avenue was **approved** by the Planning and Community Development Director on December 31, 2020. It is the determination and finding of the Planning and Community Development Department (PCD) Director that the application meets the review criteria for approval of a special use included in Section 5.3.2 of the El Paso County Land Development Code (2019).

This approval is subject to the following conditions and notations:

**CONDITIONS OF APPROVAL**

1. Approval is limited to the major kennel for 14 dogs, as discussed and depicted in the applicant's letter of intent and site plan drawings.

**NOTATIONS**

1. The special use approval includes approval by the PDC Director to reduce the 200 foot kennel setback requirement to 130 feet pursuant to those authorities granted within the Use Specific Standards of Chapter 5 of the Land Development Code. The PCD Director hereby approves the reduced setback requirement based upon the specific justification provided in the applicant's special use application.
2. Special use approval includes conditions of approval and the accompanying site plan and elevation drawings. No substantial expansion, enlargement, intensification or modification shall be allowed except upon reevaluation and public hearing as specified in the El Paso County Land Development Code.
3. The Board of County Commissioners may consider revocation and/or suspension if zoning regulations and/or special use conditions/standards are being violated, preceded by notice and public hearing.

2880 INTERNATIONAL CIRCLE, SUITE 110  
PHONE: (719) 520-6300



COLORADO SPRINGS, CO 80910-3127  
FAX: (719) 520-6695

[www.ELPASOCO.COM](http://www.ELPASOCO.COM)

19465 OASIS AVE

Market Value \$219,843



3309003018  
HARBAUGH  
WADE  
RAY

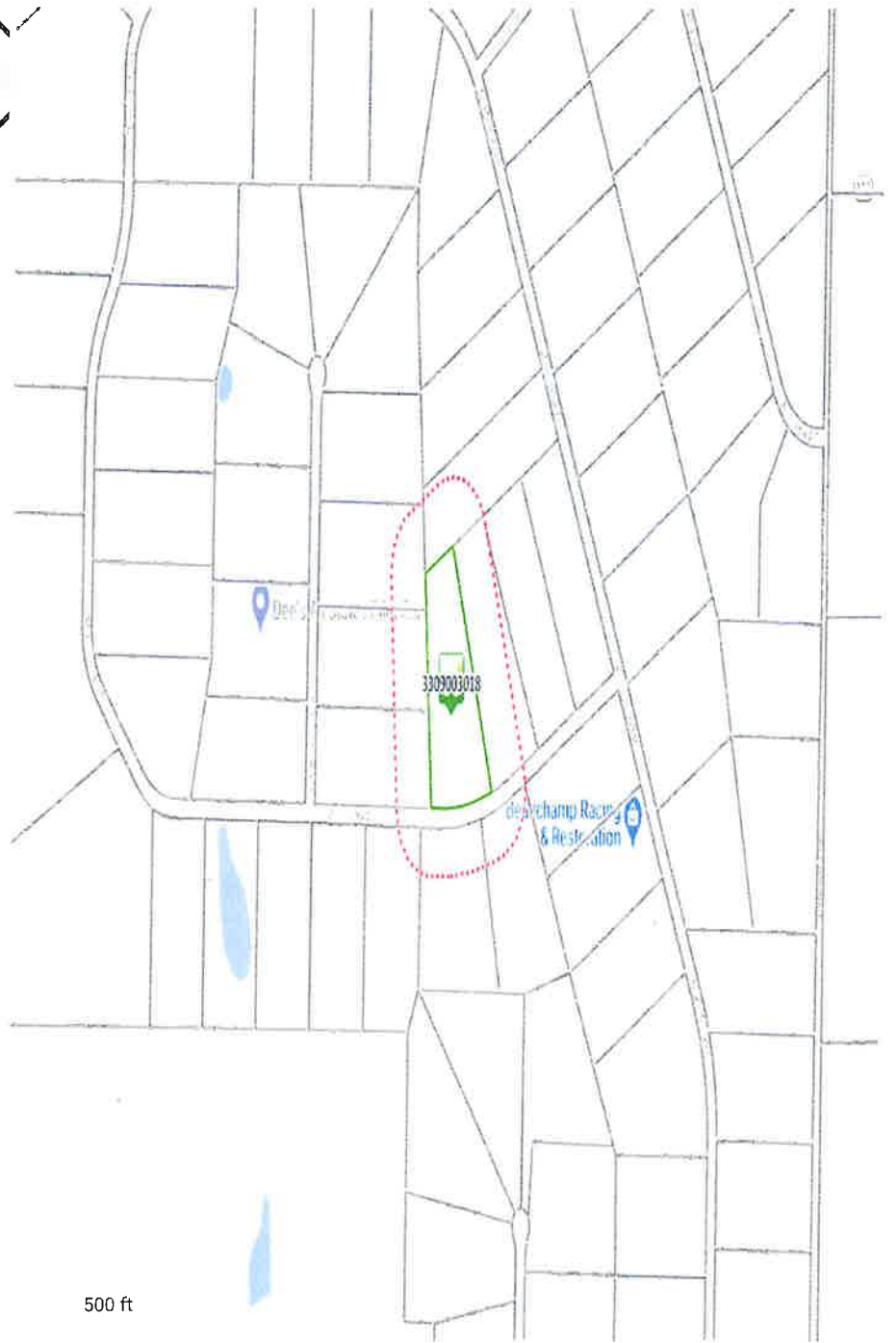

Disclaimer

We have made a good-faith effort to provide you with the most recent and most accurate information available. However, if you need to use this information in any legal or official venue, you will need to obtain official copies from the Assessor's Office. Do be aware that this data is subject to change on a daily basis. If you believe that any of this information is incorrect, please call us at (719) 520-6600.