

Owner/Applicant: Michael Earl Eisler & Nicole R. Eisler
 6902 Juniper Drive Colorado Springs, CO 80908
 Zoning: RR-5
 Current land use: residential
 Lot size: 18.13 Acres
 Legal Description: LOT 1 TAY LOR SUB
 Site Plan for construction of an AG exempt riding arena for personal use

PCO file No. AL242
 April 24, 2024

Area total Sqft 768,782
 Total Area use Sqft 24,591
 Use % = 3.20%

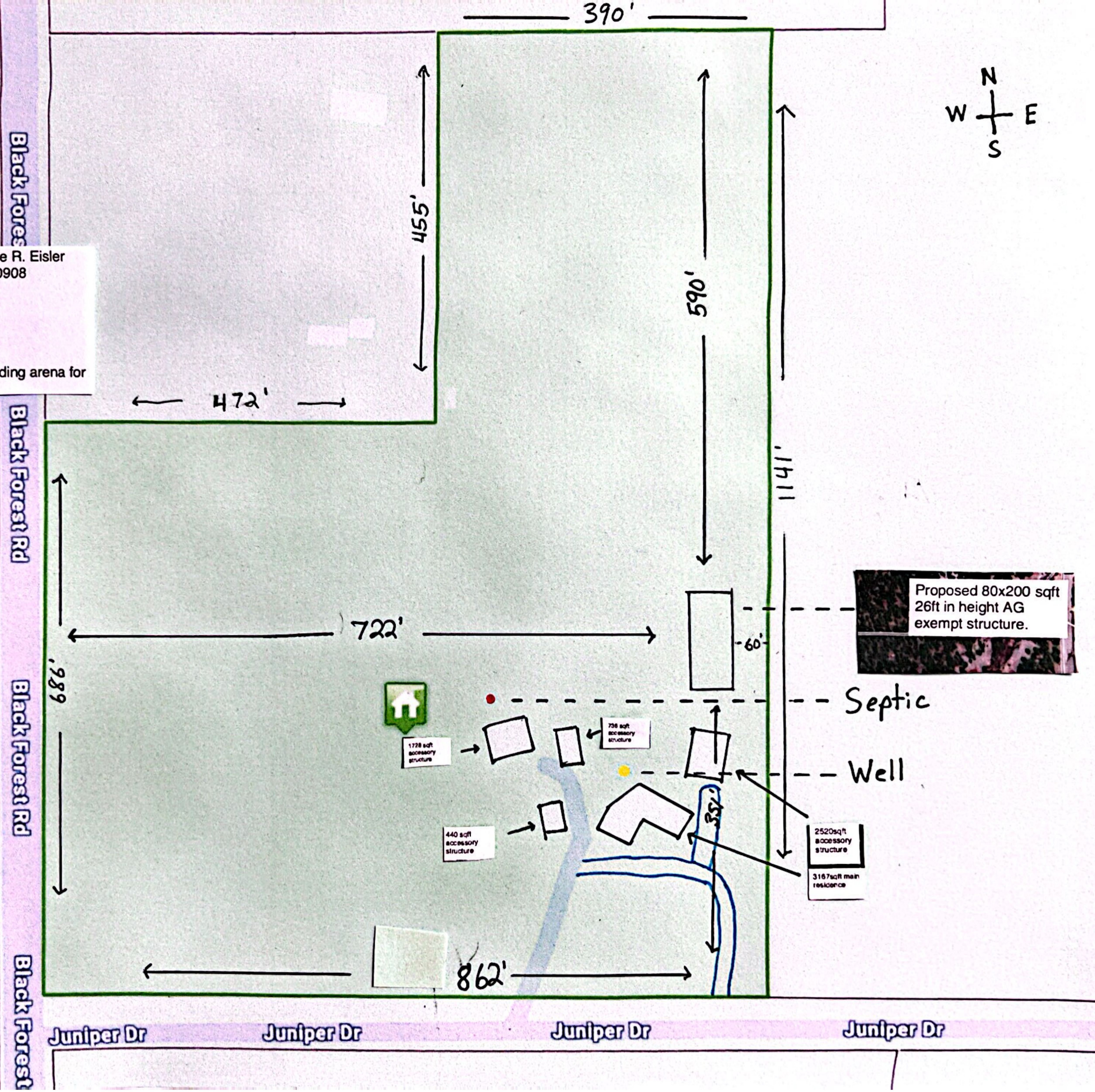

Proposed 80x200 sqft
 26ft in height AG
 exempt structure.

Septic

Well

2520sqft
 accessory
 structure

3167sqft
 main
 residence

1728 sqft
 accessory
 structure

738 sqft
 accessory
 structure

440 sqft
 accessory
 structure

Black Forest

Black Forest Rd

Black Forest Rd

Black Forest

Juniper Dr

Juniper Dr

Juniper Dr

Juniper Dr