



EL PASO COUNTY PLANNING & COMMUNITY DEVELOPMENT
SIGN APPLICATION

SC-19-002

DATE: 1-10-19

Business

Name: Big O Tires
Address: 6985 Meridian rd N Panton 80831

Zone: _____
Legal Description: _____

Type of Sign

Illuminated: wall sign
Non-Illuminated: _____
Valuation: \$17,542.38

Storefront Length &/or
Width: W 128' + 56' S

Proposed Sign Sq. Ft. 36'

Existing Sign Sq. Ft. _____

Total Sign Sq. Ft. 72'

Contractor Information

Name: Fusion sign and design

Address: 4165 Sinton rd

Phone: 719-302-5144

Type of License: Building D-5A

Contractor ID# 19271

Vicinity Map

Tax Schedule # 5312401008
Please show major intersections.

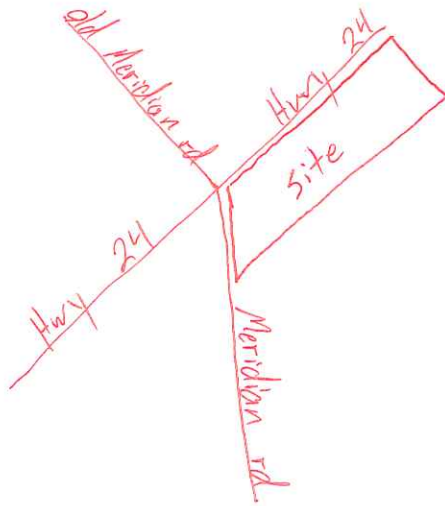

Sign Plan

(Please indicate dimensions and sign copy)

Attached

Elevation Drawing

Indicate storefront length & placement of sign.

Attached

Approved
By: **Gabe Sevigny**
Date: **01/18/2019**
El Paso County Planning & Community Development

For Planning & Community Development Use Only

Approved Date: _____ Resubmittal? Yes _____ No _____

Denied Date: _____
Comments: _____

Allowed signage is 1.5sqft per linear foot of building wall or 300 feet whichever is less.

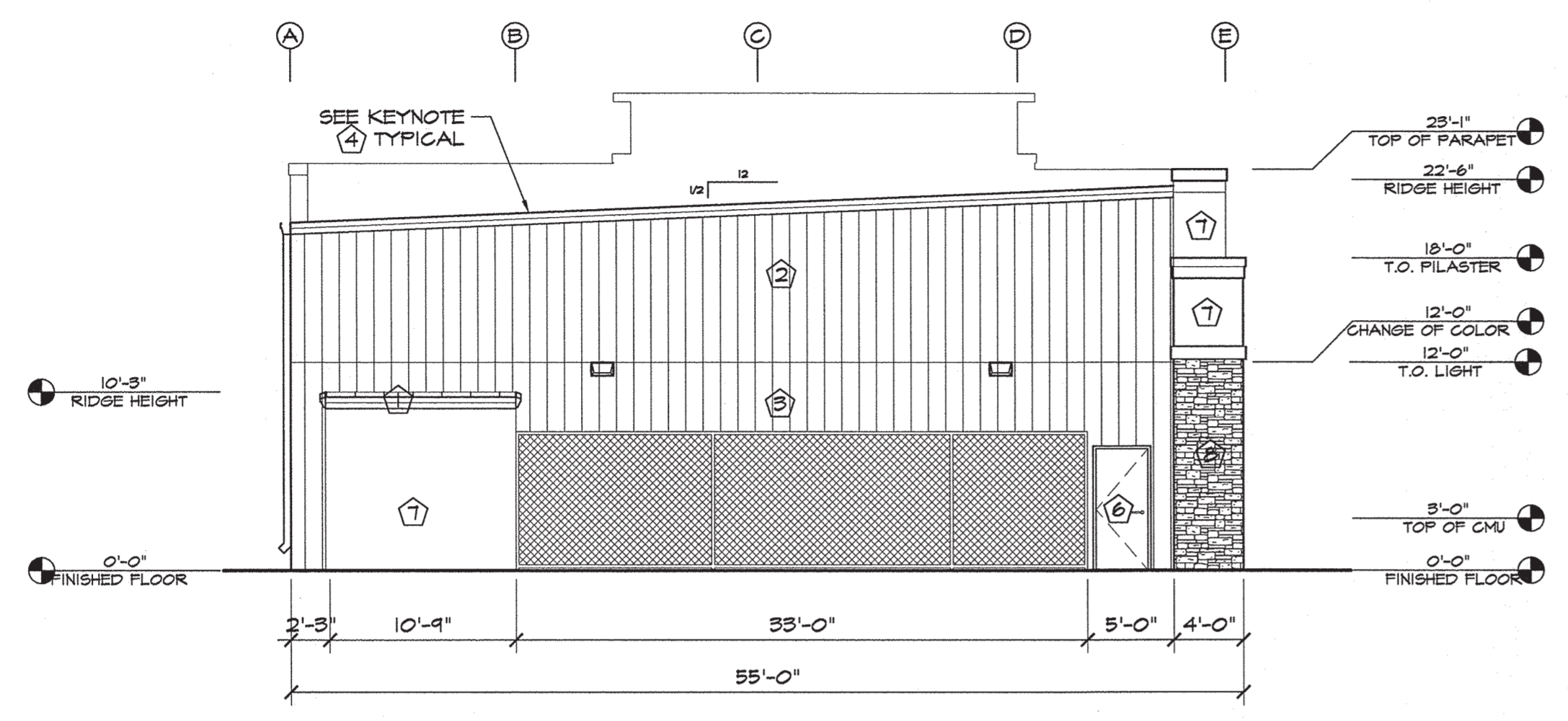

2 NORTH ELEVATION
SCALE: 1/8"=1'-0"

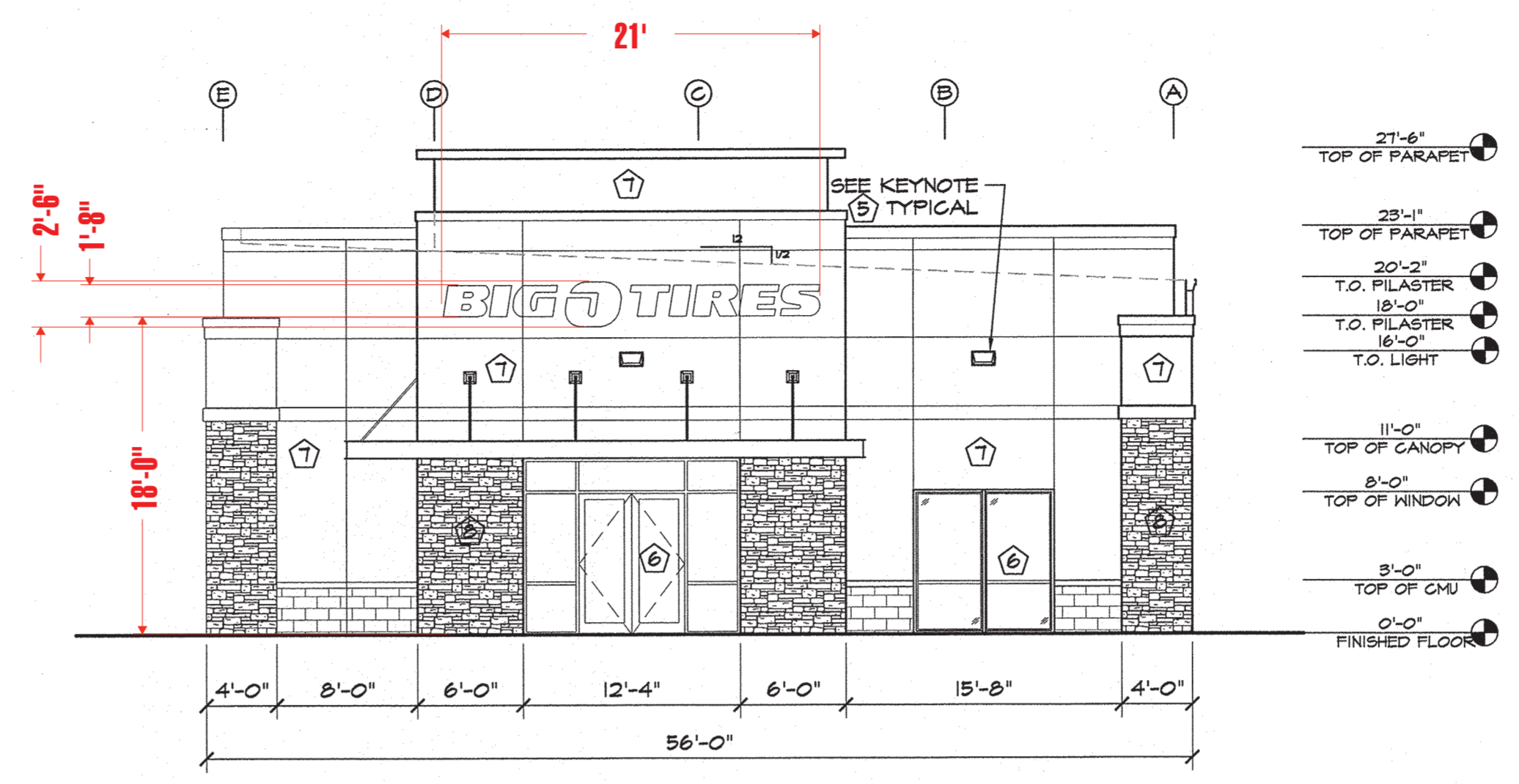

1 SOUTH ELEVATION
SCALE: 1/8"=1'-0"

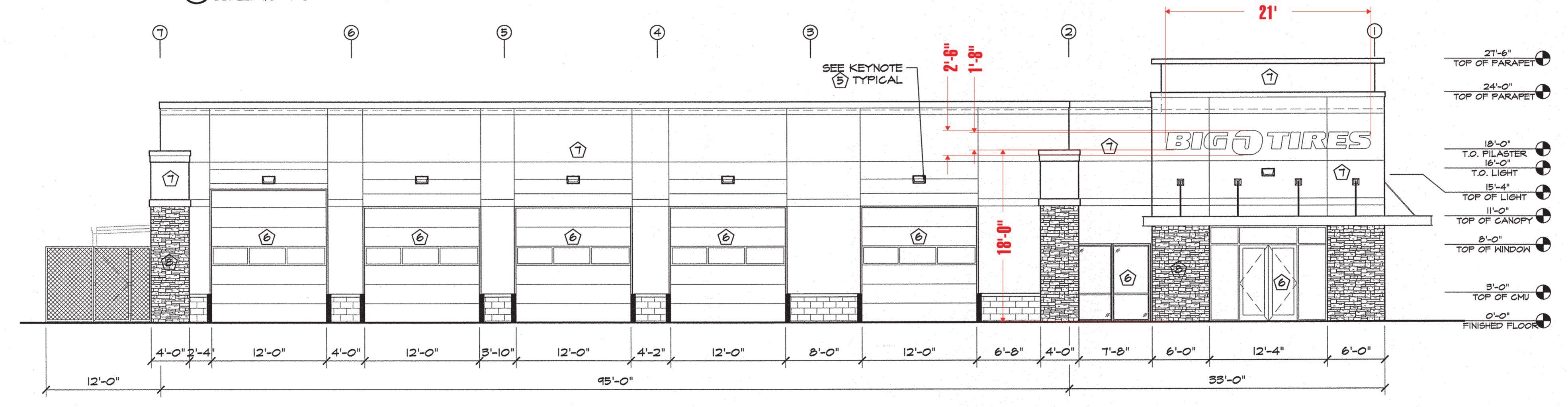

3 WEST ELEVATION
SCALE: 1/8"=1'-0"

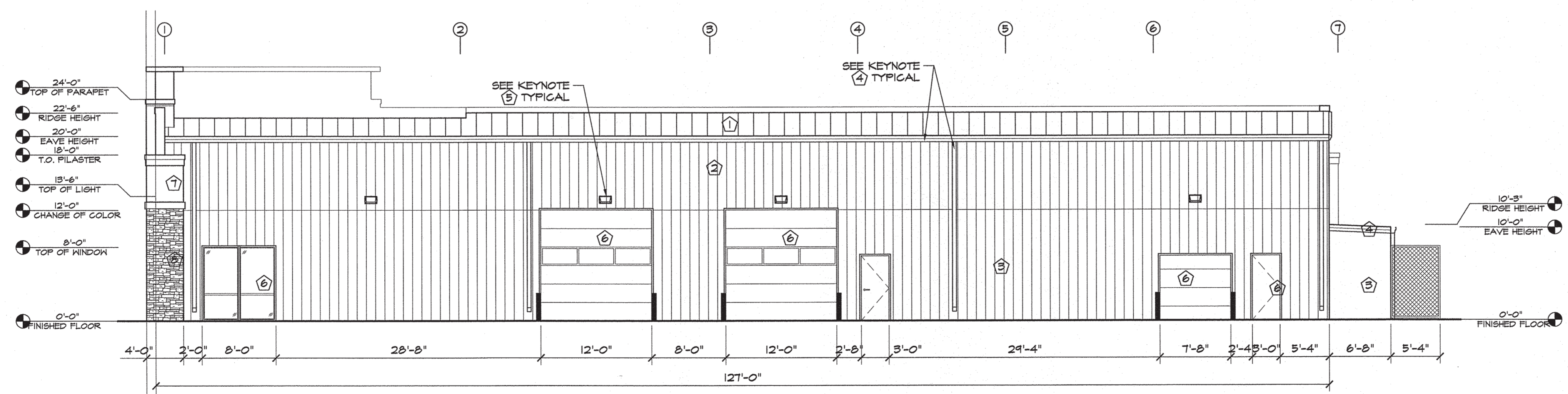

4 EAST ELEVATION
SCALE: 1/8"=1'-0"

ELEVATION KEY NOTES	
1	PREFINISHED 24 GA. "PBR" METAL ROOF PANELS BY METAL BUILDING PROVIDER, COLOR - CHARCOAL GRAY
2	PREFINISHED 26 GA. "PBR" METAL WALL PANELS BY METAL BUILDING PROVIDER COLOR - CHARCOAL GRAY, 200 SERIES
3	PREFINISHED 26 GA. "PBR" METAL WALL PANELS BY METAL BUILDING PROVIDER COLOR - ASH GRAY, 200 SERIES
4	PREFINISHED GUTTER & DOWNSPOUTS BY METAL BUILDING PROVIDER-CHARCOAL GRAY, VERIFY LOCATIONS AND ADD SIDEWALK CHASE AS NEEDED, DTL. 1/2 WALL PACK LIGHT - SEE ELEVATION FOR HEIGHTS.
5	SEE SCHEDULES ON A4.1 FOR ALL DOOR & WINDOW INFORMATION
6	3/4" STUCCO FINISH SYS., EXPANSION JOINT - 120 SF MAX AREA - EL REY-113 DOVE GRAY
7	STONE VENEER, LEDGE STONE-BALA LEDGE

HAMMERS CONSTRUCTION INC.
 COMMERCIAL GENERAL CONTRACTORS SPECIALIZING IN DESIGN/BUILD
 PRESIDENT: STEVE R. HAMMERS
 VICE PRES: DAVID J. HAMMERS
 1411 WOOLSEY HEIGHTS
 COLORADO SPRINGS, CO 80915
 (719) 570-1599 FAX (719) 570-7008
 www.hammersconstruction.com

THIS DRAWING CONTAINS MATERIAL & INFORMATION WHICH MAY NOT BE REPRODUCED WITHOUT WRITTEN CONSENT OF HAMMERS CONSTRUCTION, INC. THESE DRAWINGS ARE INTENDED TO BE USED ONLY BY HAMMERS CONSTRUCTION & ITS REPRESENTATIVES. THESE DRAWINGS HAVE NOT BEEN PREPARED FOR ANY OTHER PURPOSE THAN TO INDICATE THE GENERAL FEATURES AND PLACEMENT OF THE PROPOSED PROJECT. COPYRIGHT © 2018 HAMMERS CONSTRUCTION

BIG O TIRES
 6495 N. MERIDIAN RD
 PUYTON, CO 80831
 EL PASO COUNTY, COLORADO

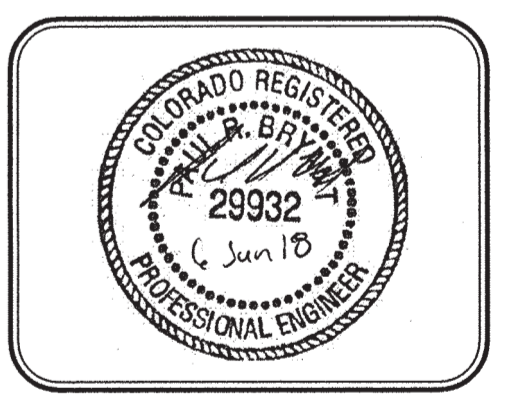

DATE: MAR. 20, 2018
 DRAWN BY: D. AQUINO
 PROJ. MGR: Z. CRABTREE
 SCALE: SEE PLAN
 APPROVED BY:
 JOB NO: 1053

Released for Permit
 NOV 19 2018
 RBD Construction

RESUBMITTALS:

RBD ✓

A2.1
 BUILDING ELEVATIONS