



EL PASO COUNTY PLANNING & COMMUNITY DEVELOPMENT
SIGN APPLICATION

DATE: 1-10-19

Business

Name: Big O Trees

Address: 6985 Meridian rd N Paxon 80831

Zone:

Legal Description:

Type of Sign

Illuminated: wall sign

Non-Illuminated:

Valuation: \$17,542.38

Storefront Length &/or

Width: 128' x 56' 5"

Proposed Sign Sq. Ft. 36'

Existing Sign Sq. Ft.

Total Sign Sq. Ft. 72'

Contractor Information

Name: Fashion sign and design

Address: 4165 Sinton rd

Phone: 719-302-5144

Type of License: Building D-5A

Contractor ID#: 19271

Vicinity Map

Tax Schedule # 5512401008
Please show major intersections.

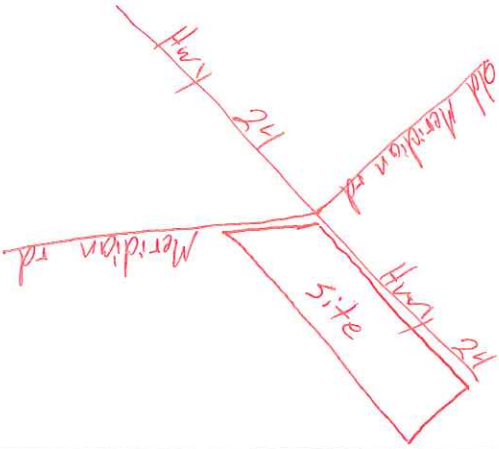

Sign Plan

(Please indicate dimensions and sign copy)

Attached

Elevation Drawing

Indicate storefront length & placement of sign.

Attached

For Planning & Community Development Use Only

Approved Date:

Denied Date:

Comments:

Resubmittal? Yes No

Fee of \$262.00 must accompany this Application. Additional signs at time of first Application are \$125.00. Make checks payable to El Paso County.