

KEY MAP
SCALE: 1"=300'

LEGEND

- | | |
|--|---------------------------------------|
| | EXISTING PROPERTY LINE |
| | EXISTING RIGHT OF WAY TO BE REMOVED |
| | PROPOSED RIGHT OF WAY LINE |
| | EXISTING LOT LINE |
| | PROPOSED LOT LINE |
| | EXISTING EASEMENT |
| | PROPOSED EASEMENT |
| | EXISTING SUBDIVISION BUFFER |
| | EXISTING STORM DRAIN PIPE |
| | PROPOSED STORM DRAIN PIPE |
| | EXISTING WATER LINE |
| | PROPOSED WATER LINE |
| | EXISTING SANITARY SEWER LINE |
| | PROPOSED SANITARY SEWER LINE |
| | EXISTING DRAINAGE FEATURE OUTLINE |
| | PROPOSED DRAINAGE FEATURE OUTLINE |
| | EXISTING SWALE WITH FLOW DIRECTION |
| | PROPOSED SWALE WITH FLOW DIRECTION |
| | 100-YEAR FEMA FLOODPLAIN |
| | PROPOSED CDOT CLASS 6 GRAVEL |
| | PROPOSED RIP RAP |
| | EXISTING CONCRETE PAVING |
| | EXISTING CDOT CLASS 6 GRAVEL |
| | EXISTING 1" TO 2" CRUSHED ROCK |
| | EXISTING RIP RAP |
| | EXISTING GROUTED Boulders |
| | PROPOSED LOT # |
| | EXISTING LOT # (BENT GRASS FLUNG NO.) |
| | PROPOSED ADA RAMP |
| | PROPOSED FIRE HYDRANT |
| | PROPOSED GATE VALVE |
| | PROPOSED REDUCER |
| | PROPOSED WATER BEND/TEE |
| | PROPOSED SANITARY MANHOLE |
| | PROPOSED FES |
| | PROPOSED STORM MANHOLE |
| | PROPOSED CDOT TYPE R STORM INLET |

NOTES

1. ALL WATER MAINS SHALL BE NO CLOSER THAN FIVE FEET (5') TO EDGE OF CONCRETE CURB AND/OR CUTTER.
 2. WATER MAINS SHALL BE DESIGNED FOR A MINIMUM OF FIVE FEET SIX INCHES (5'-6") AND A MAXIMUM OF SIX FEET SIX INCHES (6'-6") OF COVER, EXCEPT WHERE ANOTHER UTILITY CAUSES A CONFLICT, IN WHICH CASE THE WATER MAIN SHALL BE LOWEMED AS NECESSARY.
 3. A VALVE SHALL ALWAYS BE PROVIDED WHERE A MAIN WILL BE EXTENDED IN THE FUTURE TO FACILITATE CONNECTING TO THE EXISTING MAIN WITHOUT DISRUPTING SERVICE. THERE SHALL BE A TWENTY FOOT (20') STUB PIPE THE VALVE TO FACILITATE EASE OF CONNECTION.
- CONTRACTOR TO READ AND BECOME FAMILIAR WITH THE WOODMEN HILLS METROPOLITAN DISTRICT WATER AND WASTEWATER SYSTEM STANDARD SPECIFICATIONS CRITERIA MANUAL AND DETAILS PRIOR TO BEGINNING CONSTRUCTION.

BASIS OF BEARINGS

ALL BEARINGS ARE GRID BEARINGS OF THE COLORADO STATE PLANE COORDINATE SYSTEM, CENTRAL ZONE, NORTH AMERICAN DATUM 1983. THE BEARING OF THE LINE BETWEEN THE SOUTHWEST CORNER OF SECTION 1, T13S, R65W AND THE WEST QUARTER CORNER SECTION 1, T13S, R65W IS N00°13'46"W AND MONUMENTED AS SHOWN:

BENCHMARK

THE SOUTHWESTERLY CORNER OF LOT 1 WOODMEN HILLS FILING NO. 4. MONUMENTED BY A YELLOW PLASTIC SURVEYORS CAP ON A NO. 4 REBAR LS# 24954 ELEVATION = 6947.67

CAUTION - NOTICE TO CONTRACTOR

1. ALL UTILITY LOCATIONS SHOWN ARE BASED ON MAPS PROVIDED BY THE APPROPRIATE UTILITY COMPANY AND FIELD SURFACE EVIDENCE AT THE TIME OF SURVEY AND IS TO BE CONSIDERED AN APPROXIMATE LOCATION ONLY. IT IS THE CONTRACTOR'S RESPONSIBILITY TO FIELD VERIFY THE FIELD LOCATION OF ALL UTILITIES, PUBLIC OR PRIVATE, WHETHER SHOWN ON THE PLANS OR NOT, PRIOR TO CONSTRUCTION. REPORT ANY DISCREPANCIES TO THE ENGINEER PRIOR TO CONSTRUCTION.
2. WHERE A PROPOSED UTILITY CROSSES AN EXISTING UTILITY, IT IS THE CONTRACTOR'S RESPONSIBILITY TO FIELD VERIFY THE HORIZONTAL AND VERTICAL LOCATION OF SUCH EXISTING UTILITY EITHER THROUGH POT-HOLE OR ALTERNATIVE METHOD. REPORT INFORMATION TO THE ENGINEER PRIOR TO CONSTRUCTION.



Know what's **below**.
Call before you dig.

COPYRIGHT
THESE PLANS ARE AN INSTRUMENT OF SERVICE
AND ARE THE PROPERTY OF GALLOWAY, AND MAY
NOT BE DUPLICATED, DISCLOSED, OR REPRODUCED
WITHOUT THE WRITTEN CONSENT OF GALLOWAY.
COPYRIGHTS AND INFRINGEMENTS WILL BE
ENFORCED AND PROSECUTED.

CHALLENGER HOMES

WATER & WASTEWATER CONSTRUCTION PLANS
FALCON MEADOWS AT BENT GRASS FILING NO. 1

FOR
CHALLENGER COMMUNITIES, LLC

BENT GRASS MEADOWS DRIVE & MERIDIAN ROAD
FALCON, CO 80831 - EL PASO COUNTY

[illegible]

Project No:	CLH000018
Drawn By:	CMWJ
Checked By:	RGD
Date:	06/23/2021

WATER PLAN

U1.2

Sheet 9 of 21

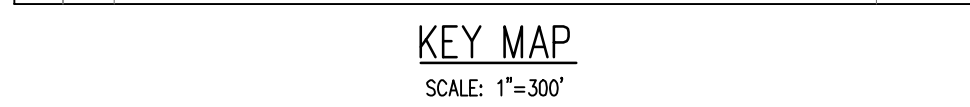

COPYRIGHT
THESE PLANS ARE AN INSTRUMENT OF SERVICE
AND ARE THE PROPERTY OF GALLOWAY, AND MAY
NOT BE DUPLICATED, DISCLOSED, OR REPRODUCED
WITHOUT THE WRITTEN CONSENT OF GALLOWAY.
COPYRIGHTS AND INFRINGEMENTS WILL BE
ENFORCED AND PROSECUTED.

WATER & WASTEWATER CONSTRUCTION PLANS
FALCON MEADOWS AT BENT GRASS FILING NO. 1
FOR
CHALLENGER COMMUNITIES, LLC

BENT GRASS MEADOWS DRIVE & MERDIAN ROAD
FALCON, CO 80831 - EL PASO COUNTY

Project No:	CLH000018
Drawn By:	CMWJ
Checked By:	RGD
Date:	06/23/2021

U2.1

Sheet 11 of 21

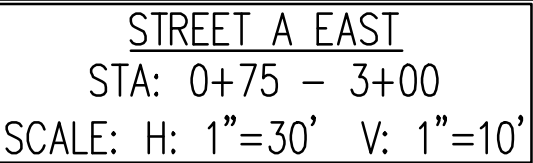
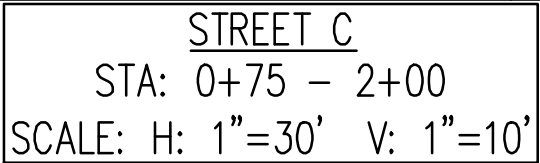
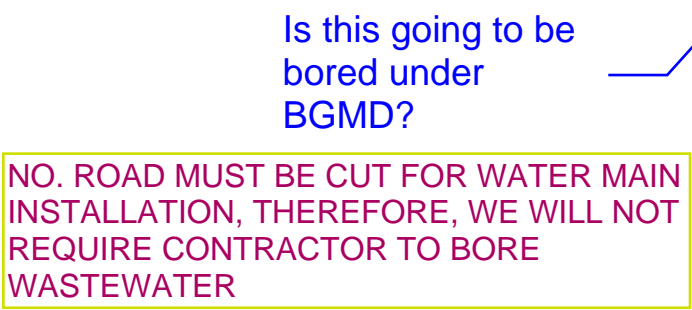

- | | |
|-----|--|
| | EXISTING PROPERTY LINE |
| | EXISTING PROPERTY LINE TO BE REMOVED |
| | PROPOSED RIGHT OF WAY LINE |
| | EXISTING LOT LINE |
| | PROPOSED LOT LINE |
| | EXISTING EASEMENT |
| | PROPOSED EASEMENT |
| | EXISTING SUBDIVISION BUFFER |
| | EXISTING STORM DRAIN PIPE |
| | PROPOSED STORM DRAIN PIPE |
| | EXISTING WATER LINE |
| | PROPOSED WATER LINE |
| | EXISTING SANITARY SEWER LINE |
| | PROPOSED SANITARY SEWER LINE |
| | EXISTING DRAINAGE FEATURE OUTLINE |
| | PROPOSED DRAINAGE FEATURE OUTLINE |
| | EXISTING SWALE WITH FLOW DIRECTION |
| | PROPOSED SWALE WITH FLOW DIRECTION |
| | 100-YR FEMA FLOODPLAIN |
| | PROPOSED CDOT CLASS 6 GRAVEL |
| | PROPOSED RIP RAP |
| | EXISTING CONCRETE PAVING |
| | EXISTING CDOT CLASS 6 GRAVEL |
| | EXISTING 1" TO 2" CRUSHED ROCK |
| | EXISTING RIP RAP |
| | EXISTING GROUTED BOULDERS |
| 113 | PROPOSED LOT # |
| | EXISTING LOT # (BENT GRASS FILING NO.) |
| | PROPOSED ADA RAMP |
| | PROPOSED FIRE HYDRANT |
| | PROPOSED GATE VALVE |
| | PROPOSED REDUCER |
| | PROPOSED WATER BEND/TEE |
| | PROPOSED SANITARY MANHOLE |
| | PROPOSED FES |
| | PROPOSED STORM MANHOLE |
| | PROPOSED CDOT TYPE R STORM INLET |

1. ALL STATION CALLOUTS ARE TO THE CENTERLINE OF ROADWAY, THEREFORE MANHOLE RIMS MAY APPEAR TO NOT MEET FINISH GRADE
2. CONTRACTOR TO READ AND BECOME FAMILIAR WITH THE WOODMEN HILLS METROPOLITAN DISTRICT WATER AND WASTEWATER SYSTEM STANDARD SPECIFICATIONS CRITERIA MANUAL AND DETAILS PRIOR TO BEGINNING CONSTRUCTION.

ALL BEARINGS ARE GRID BEARINGS OF THE COLORADO STATE PLANE COORDINATE SYSTEM, CENTRAL ZONE, NORTH AMERICAN DATUM 1983. THE BEARING OF THE LINE BETWEEN THE SOUTHWEST CORNER OF SECTION 1, T13S, R65W AND THE WEST QUARTER CORNER SECTION 1, T13S, R65W IS N00°13'46"W AND MONUMENTED AS SHOWN:

THE SOUTHWESTERLY CORNER OF LOT 1 WOODMEN HILLS FILING NO. 4. MONUMENTED BY A YELLOW PLASTIC SURVEYORS CAP ON A NO. 4 REBAR L_S# 24954 ELEVATION = 6947.67

1. ALL UTILITY LOCATIONS SHOWN ARE BASED ON MAPS PROVIDED BY THE APPROPRIATE UTILITY COMPANY AND FIELD SURFACE EVIDENCE AT THE TIME OF SURVEY AND IS TO BE CONSIDERED AN APPROXIMATE LOCATION ONLY. IT IS THE CONTRACTOR'S RESPONSIBILITY TO FIELD VERIFY THE FIELD LOCATION OF ALL UTILITIES, PUBLIC OR PRIVATE, WHETHER SHOWN ON THE PLANS OR NOT, PRIOR TO CONSTRUCTION. REPORT ANY DISCREPANCIES TO THE ENGINEER PRIOR TO CONSTRUCTION.



Know what's **below**.
Call before you dig.