



T-MOBILE SITE NUMBER: DN03486D
T-MOBILE SITE NAME: CS_CUCHARES_RANCH
T-MOBILE PROJECT: ANCHOR

BUSINESS UNIT #: 823518
SITE ADDRESS: 9285 DRENNEN RD
COLORADO SPRINGS, CO 80925
COUNTY: EL PASO
SITE TYPE: MONOPOLE
TOWER HEIGHT: 100'-0"

T-Mobile
2323 DELGANY STREET
DENVER, CO 80216

CROWN CASTLE
200 SPECTRUM CENTER DRIVE,
SUITE 1700 & 1800
IRVINE, CA 92618

TOWER ENGINEERING PROFESSIONALS
4710 E ELWOOD ST, STE 9
PHOENIX, AZ 85040
OFFICE: (480) 285-0036
www.tepgroup.net

T-MOBILE SITE NUMBER:
DN03486D

BU #: 823518
CS_CUCHARES_RANCH

9285 DRENNEN RD
COLORADO SPRINGS, CO
80925

EXISTING 100'-0"
MONOPOLE

ISSUED FOR:

REV	DATE	DRWN	DESCRIPTION	DES./QA
0	01/07/22	PSS	CONSTRUCTION	JFJ
1	01/12/22	PSS	CONSTRUCTION	JFJ
2	02/02/22	PSS	CONSTRUCTION	JFJ



02/02/22

Andrew R. Berghund, P.E.
Professional Engineer License: #58272

IT IS A VIOLATION OF LAW FOR ANY PERSON,
UNLESS THEY ARE ACTING UNDER THE DIRECTION
OF A LICENSED PROFESSIONAL ENGINEER,
TO ALTER THIS DOCUMENT.

SHEET NUMBER:

T-1

REVISION:

2

SITE INFORMATION

CROWN CASTLE USA INC. CS_CUCHARES_RANCH
SITE NAME:
SITE ADDRESS: 9285 DRENNEN RD
COLORADO SPRINGS, CO 80925
COUNTY: EL PASO
MAP/PARCEL #: 5503119017
AREA OF CONSTRUCTION: EXISTING
LATITUDE: 38° 46' 48.55"
LONGITUDE: -104° 39' 20.17"
LAT/LONG TYPE: NAD83
GROUND ELEVATION: 5878 FT
CURRENT ZONING: RS-6000 CAD-O
JURISDICTION: COUNTY OF EL PASO
OCCUPANCY CLASSIFICATION: U
TYPE OF CONSTRUCTION: IIB
A.D.A. COMPLIANCE: FACILITY IS UNMANNED AND NOT FOR HUMAN HABITATION
PROPERTY OWNER: CR TOWERS LLLP
1465 KELLY JOHNSON BLVD STE 200
COLORADO SPRINGS, CO 80920-3946
TOWER OWNER: CROWN CASTLE
2000 CORPORATE DRIVE
CANONSBURG, PA 15317
CARRIER/APPLICANT: T-MOBILE
2323 DELGANY STREET
DENVER, CO 80216
ELECTRIC PROVIDER: MOUNTAIN VIEW ELECTRIC
(800) 388-9881
TELCO PROVIDER: CENTURYLINK

DRAWING INDEX

SHEET #	SHEET DESCRIPTION
T-1	TITLE SHEET
T-2	GENERAL NOTES
C-1.1	OVERALL SITE PLAN
C-1.2	EXISTING & FINAL EQUIPMENT PLAN
C-2	TOWER ELEVATIONS
C-3	ANTENNA PLANS
C-4	FINAL EQUIPMENT SCHEDULE
C-5.1	EQUIPMENT SPECS
C-5.2	HPL3 EQUIPMENT DETAILS
C-5.3	LB3 BATTERY CABINET DETAILS
E-1	ELECTRICAL DETAILS
G-1	GROUNDING DETAILS
ATTACHED	PLUMBING DIAGRAM
ATTACHED	MOUNT SPECIFICATION

LOCATION MAP

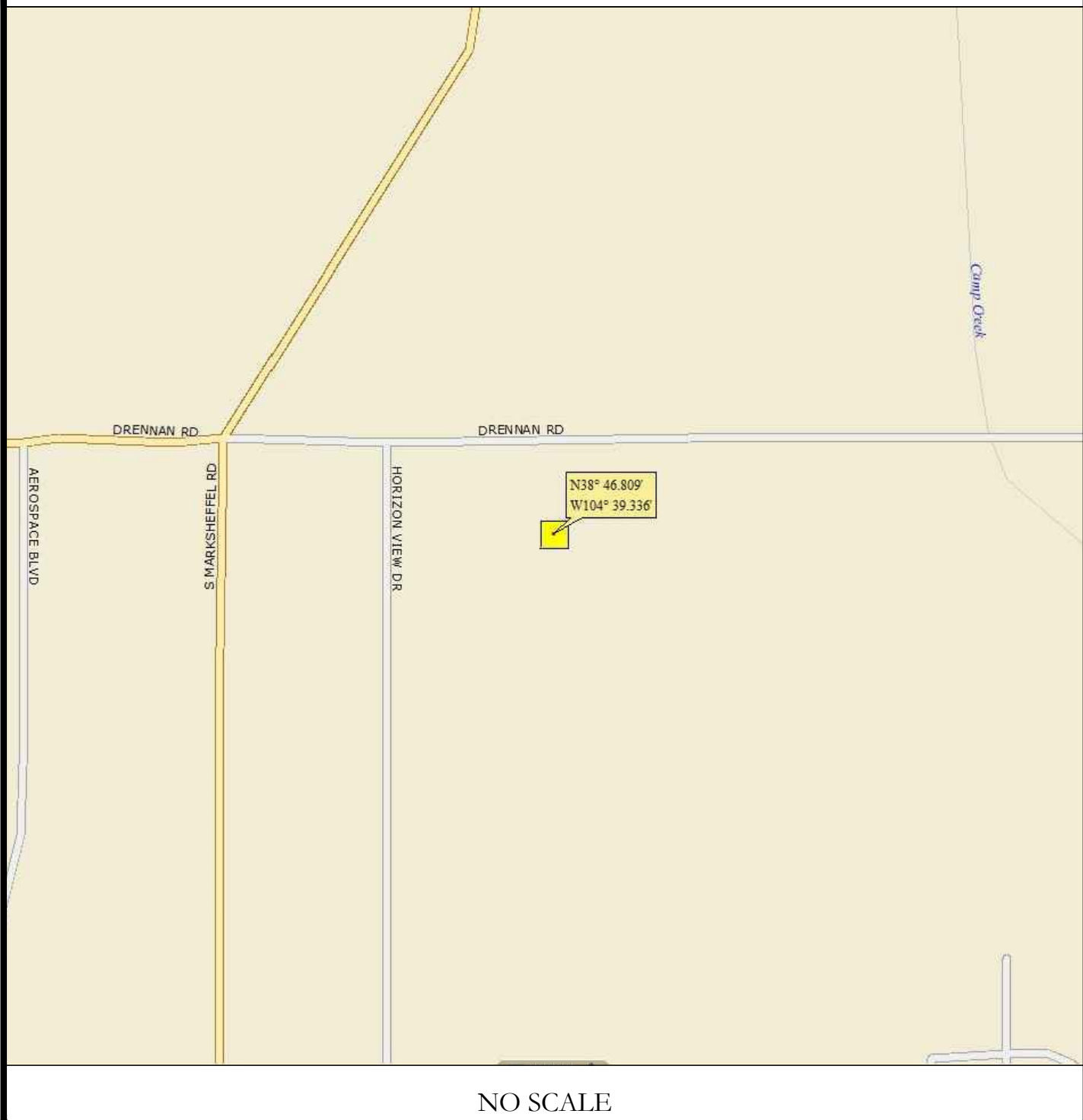

NO SCALE

SITE PHOTO



PROJECT DESCRIPTION

THE PURPOSE OF THIS PROJECT IS TO ENHANCE BROADBAND CONNECTIVITY AND CAPACITY TO THE EXISTING ELIGIBLE WIRELESS FACILITY.

TOWER SCOPE OF WORK:

- REMOVE (6) ANTENNAS
- REMOVE (6) RADIOS
- REMOVE (3) TMAS
- INSTALL (3) ANTENNAS
- INSTALL (3) RADIOS
- INSTALL (2) PENDANTS
- INSTALL (2) HYBRID CABLE 2.0
- INSTALL (1) MC-PM12M-AP4 W/ MT-195-12HD, PVS-050B-U PLATFORM MOUNT

GROUND SCOPE OF WORK:

- REMOVE (3) RADIOS
- REMOVE (6) DIPLEXERS
- REMOVE (1) OVP
- REMOVE (2) EQUIPMENT CABINETS
- INSTALL (1) HPL3 EQUIPMENT CABINET
- INSTALL (1) LB3 BATTERY CABINET
- INSTALL (1) ASIB, (1) ASIK, (2) ABIA, (5) ABIL, AND (2) AMIA
- INSTALL (1) CSR IXRE V2 (GEN2)
- INSTALL (2) NOKIA HCS 2.0 TOWER JUNCTION BOXES
- INSTALL 2" CONDUIT ROUTING FROM EXISTING PPC TO NEW EQUIPMENT CABINET

APPLICABLE CODES/REFERENCE DOCUMENTS

ALL WORK SHALL BE PERFORMED AND MATERIALS INSTALLED IN ACCORDANCE WITH THE CURRENT EDITIONS OF THE FOLLOWING CODES AS ADOPTED BY THE LOCAL GOVERNING AUTHORITIES. NOTHING IN THESE PLANS IS TO BE CONSTRUED TO PERMIT WORK NOT CONFORMING TO THESE CODES:

CODE TYPE	CODE
BUILDING	2018 IBC
MECHANICAL	2018 IMC
ELECTRICAL	2020 NEC

REFERENCE DOCUMENTS:

STRUCTURAL ANALYSIS:	MORRISON HERSHFELD
DATED:	01/11/2022
MOUNT ANALYSIS:	BY OTHERS
DATED:	
RFDS REVISION:	5
DATED:	09/21/2021
ORDER ID:	590373
REVISION:	0

PROJECT TEAM

A&E FIRM: TOWER ENGINEERING PROFESSIONALS
4710 E ELWOOD ST, STE 9
PHOENIX, AZ 85040
OFFICE: (480) 285-0036
CROWN CASTLE USA INC. DISTRICT CONTACTS: 2055 S. STEARMAN DRIVE
CHANDLER, AZ 85286
BRYCE NORTHCUT - PROJECT MANAGER
BRYCE.NORTHCUT@CROWNCastle.COM
JUSTIN LOPEZ - CONSTRUCTION MANAGER
JUSTIN.LOPEZ@CROWNCastle.COM



CALL COLORADO ONE CALL
(800) 922-1987
CALL 3 WORKING DAYS
BEFORE YOU DIG!



CROWN CASTLE USA INC. SITE ACTIVITY REQUIREMENTS:

- NOTICE TO PROCEED- NO WORK SHALL COMMENCE PRIOR TO CROWN CASTLE USA INC. WRITTEN NOTICE TO PROCEED (NTP) AND THE ISSUANCE OF A PURCHASE ORDER. PRIOR TO ACCESSING/ENTERING THE SITE YOU MUST CONTACT THE CROWN CASTLE USA INC. NOC AT 800-788-7011 & THE CROWN CASTLE USA INC. CONSTRUCTION MANAGER.
- "LOOK UP" - CROWN CASTLE USA INC. SAFETY CLIMB REQUIREMENT: THE INTEGRITY OF THE SAFETY CLIMB AND ALL COMPONENTS OF THE CLIMBING FACILITY SHALL BE CONSIDERED DURING ALL STAGES OF DESIGN, INSTALLATION, AND INSPECTION. TOWER MODIFICATION, MOUNT REINFORCEMENTS, AND/OR EQUIPMENT INSTALLATIONS SHALL NOT COMPROMISE THE INTEGRITY OR FUNCTIONAL USE OF THE SAFETY CLIMB OR ANY COMPONENTS OF THE CLIMBING FACILITY ON THE STRUCTURE. THIS SHALL INCLUDE, BUT NOT BE LIMITED TO: PINCHING OF THE WIRE ROPE, BENDING OF THE WIRE ROPE FROM ITS SUPPORTS, DIRECT CONTACT OR CLOSE PROXIMITY TO THE WIRE ROPE WHICH MAY CAUSE FRICTIONAL WEAR, IMPACT TO THE ANCHORAGE POINTS IN ANY WAY, OR TO IMPEDE/BLOCK ITS INTENDED USE. ANY COMPROMISED SAFETY CLIMB, INCLUDING EXISTING CONDITIONS MUST BE TAGGED OUT AND REPORTED TO YOUR CROWN CASTLE USA INC. POC OR CALL THE NOC TO GENERATE A SAFETY CLIMB MAINTENANCE AND CONTRACTOR NOTICE TICKET.
- PRIOR TO THE START OF CONSTRUCTION, ALL REQUIRED JURISDICTIONAL PERMITS SHALL BE OBTAINED. THIS INCLUDES, BUT IS NOT LIMITED TO, BUILDING, ELECTRICAL, MECHANICAL, FIRE, FLOOD ZONE, ENVIRONMENTAL, AND ZONING. AFTER ONSITE ACTIVITIES AND CONSTRUCTION ARE COMPLETED, ALL REQUIRED PERMITS SHALL BE SATISFIED AND CLOSED OUT ACCORDING TO LOCAL JURISDICTIONAL REQUIREMENTS.
- ALL CONSTRUCTION MEANS AND METHODS; INCLUDING BUT NOT LIMITED TO, ERECTION PLANS, RIGGING PLANS, CLIMBING PLANS, AND RESCUE PLANS SHALL BE THE RESPONSIBILITY OF THE GENERAL CONTRACTOR RESPONSIBLE FOR THE EXECUTION OF THE WORK CONTAINED HEREIN, AND SHALL MEET ANSI/ASSE A10.48 (LATEST EDITION); FEDERAL, STATE, AND LOCAL REGULATIONS; AND ANY APPLICABLE INDUSTRY CONSENSUS STANDARDS RELATED TO THE CONSTRUCTION ACTIVITIES BEING PERFORMED. ALL RIGGING LANS SHALL ADHERE TO ANSI/ASSE A10.48 (LATEST EDITION) AND CROWN CASTLE USA INC. STANDARD CED-STD-10253, INCLUDING THE REQUIRED INVOLVEMENT OF A QUALIFIED ENGINEER FOR CLASS IV CONSTRUCTION, TO CERTIFY THE SUPPORTING STRUCTURE(S) IN ACCORDANCE WITH ANSI/TIA-322 (LATEST EDITION).
- ALL SITE WORK TO COMPLY WITH QAS-STD-10068 "INSTALLATION STANDARDS FOR CONSTRUCTION ACTIVITIES ON CROWN CASTLE USA INC. TOWER SITE" AND LATEST VERSION OF ANSI/TIA-1019-A-2012 "STANDARD FOR INSTALLATION, ALTERATION, AND MAINTENANCE OF ANTENNA SUPPORTING STRUCTURES AND ANTENNAS."
- IF THE SPECIFIED EQUIPMENT CAN NOT BE INSTALLED AS SHOWN ON THESE DRAWINGS, THE CONTRACTOR SHALL PROPOSE AN ALTERNATIVE INSTALLATION FOR APPROVAL BY CROWN CASTLE USA INC. PRIOR TO PROCEEDING WITH ANY SUCH CHANGE OF INSTALLATION.
- ALL MATERIALS FURNISHED AND INSTALLED SHALL BE IN STRICT ACCORDANCE WITH ALL APPLICABLE CODES, REGULATIONS AND ORDINANCES. CONTRACTOR SHALL ISSUE ALL APPROPRIATE NOTICES AND COMPLY WITH ALL LAWS, ORDINANCES, RULES, REGULATIONS AND LAWFUL ORDERS OF ANY PUBLIC AUTHORITY REGARDING THE PERFORMANCE OF THE WORK. ALL WORK CARRIED OUT SHALL COMPLY WITH ALL APPLICABLE MUNICIPAL AND UTILITY COMPANY SPECIFICATIONS AND LOCAL JURISDICTIONAL CODES, ORDINANCES AND APPLICABLE REGULATIONS.
- THE CONTRACTOR SHALL INSTALL ALL EQUIPMENT AND MATERIALS IN ACCORDANCE WITH MANUFACTURER'S RECOMMENDATIONS UNLESS SPECIFICALLY STATED OTHERWISE.
- THE CONTRACTOR SHALL CONTACT UTILITY LOCATING SERVICES PRIOR TO THE START OF CONSTRUCTION.
- ALL EXISTING ACTIVE SEWER, WATER, GAS, ELECTRIC AND OTHER UTILITIES WHERE ENCOUNTERED IN THE WORK, SHALL BE PROTECTED AT ALL TIMES AND WHERE REQUIRED FOR THE PROPER EXECUTION OF THE WORK, SHALL BE RELOCATED AS DIRECTED BY CONTRACTOR. EXTREME CAUTION SHOULD BE USED BY THE CONTRACTOR WHEN EXCAVATING OR DRILLING PIERS AROUND OR NEAR UTILITIES. CONTRACTOR SHALL PROVIDE SAFETY TRAINING FOR THE WORKING CREW. THIS WILL INCLUDE BUT NOT BE LIMITED TO A) FALL PROTECTION B) CONFINED SPACE C) ELECTRICAL SAFETY D) TRENCHING AND EXCAVATION E) CONSTRUCTION SAFETY PROCEDURES.
- ALL SITE WORK SHALL BE AS INDICATED ON THE STAMPED CONSTRUCTION DRAWINGS AND PROJECT SPECIFICATIONS, LATEST APPROVED REVISION.
- CONTRACTOR SHALL KEEP THE SITE FREE FROM ACCUMULATING WASTE MATERIAL, DEBRIS, AND TRASH AT THE COMPLETION OF THE WORK. IF NECESSARY, RUBBISH, STUMPS, DEBRIS, STICKS, STONES AND OTHER REFUSE SHALL BE REMOVED FROM THE SITE AND DISPOSED OF LEGALLY.
- ALL EXISTING INACTIVE SEWER, WATER, GAS, ELECTRIC AND OTHER UTILITIES, WHICH INTERFERE WITH THE EXECUTION OF THE WORK, SHALL BE REMOVED AND/OR CAPPED, PLUGGED OR OTHERWISE DISCONTINUED AT POINTS WHICH WILL NOT INTERFERE WITH THE EXECUTION OF THE WORK, SUBJECT TO THE APPROVAL OF CONTRACTOR, TOWER OWNER, CROWN CASTLE USA INC., AND/OR LOCAL UTILITIES.
- THE CONTRACTOR SHALL PROVIDE SITE SIGNAGE IN ACCORDANCE WITH THE TECHNICAL SPECIFICATION FOR SITE SIGNAGE REQUIRED BY LOCAL JURISDICTION AND SIGNAGE REQUIRED ON INDIVIDUAL PIECES OF EQUIPMENT, ROOMS, AND SHELTERS.
- THE SITE SHALL BE GRADED TO CAUSE SURFACE WATER TO FLOW AWAY FROM THE CARRIER'S EQUIPMENT AND TOWER AREAS.
- THE SUB GRADE SHALL BE COMPACTED AND BROUGHT TO A SMOOTH UNIFORM GRADE PRIOR TO FINISHED SURFACE APPLICATION.
- THE AREAS OF THE OWNERS PROPERTY DISTURBED BY THE WORK AND NOT COVERED BY THE TOWER, EQUIPMENT OR DRIVEWAY, SHALL BE GRADED TO A UNIFORM SLOPE, AND STABILIZED TO PREVENT EROSION AS SPECIFIED ON THE CONSTRUCTION DRAWINGS AND/OR PROJECT SPECIFICATIONS.
- CONTRACTOR SHALL MINIMIZE DISTURBANCE TO EXISTING SITE DURING CONSTRUCTION. EROSION CONTROL MEASURES, IF REQUIRED DURING CONSTRUCTION, SHALL BE IN CONFORMANCE WITH THE LOCAL GUIDELINES FOR EROSION AND SEDIMENT CONTROL.
- THE CONTRACTOR SHALL PROTECT EXISTING IMPROVEMENTS, PAVEMENTS, CURBS, LANDSCAPING AND STRUCTURES. ANY DAMAGED PART SHALL BE REPAIRED AT CONTRACTOR'S EXPENSE TO THE SATISFACTION OF OWNER.
- CONTRACTOR SHALL LEGALLY AND PROPERLY DISPOSE OF ALL SCRAP MATERIALS SUCH AS COAXIAL CABLES AND OTHER ITEMS REMOVED FROM THE EXISTING FACILITY. ANTENNAS REMOVED SHALL BE RETURNED TO THE OWNER'S DESIGNATED LOCATION.
- CONTRACTOR SHALL LEAVE PREMISES IN CLEAN CONDITION. TRASH AND DEBRIS SHOULD BE REMOVED FROM SITE ON A DAILY BASIS.
- NO FILL OR EMBANKMENT MATERIAL SHALL BE PLACED ON FROZEN GROUND. FROZEN MATERIALS, SNOW OR ICE SHALL NOT BE PLACED IN ANY FILL OR EMBANKMENT.

GENERAL NOTES:

- FOR THE PURPOSE OF CONSTRUCTION DRAWING, THE FOLLOWING DEFINITIONS SHALL APPLY:
CONTRACTOR: GENERAL CONTRACTOR RESPONSIBLE FOR CONSTRUCTION
CARRIER: T-MOBILE
TOWER OWNER: CROWN CASTLE USA INC.
- THESE DRAWINGS HAVE BEEN PREPARED USING STANDARDS OF PROFESSIONAL CARE AND COMPLETENESS NORMALLY EXERCISED UNDER SIMILAR CIRCUMSTANCES BY REPUTABLE ENGINEERS IN THIS OR SIMILAR LOCALITIES. IT IS ASSUMED THAT THE WORK DEPICTED WILL BE PERFORMED BY AN EXPERIENCED CONTRACTOR AND/OR WORKPEOPLE WHO HAVE A WORKING KNOWLEDGE OF THE APPLICABLE CODE STANDARDS AND REQUIREMENTS AND OF INDUSTRY ACCEPTED STANDARD GOOD PRACTICE. AS NOT EVERY CONDITION OR ELEMENT IS (OR CAN BE) EXPLICITLY SHOWN ON THESE DRAWINGS, THE CONTRACTOR SHALL USE INDUSTRY ACCEPTED STANDARD GOOD PRACTICE FOR MISCELLANEOUS WORK NOT EXPLICITLY SHOWN.
- THESE DRAWINGS REPRESENT THE FINISHED STRUCTURE. THEY DO NOT INDICATE THE MEANS OR METHODS OF CONSTRUCTION. THE CONTRACTOR SHALL BE SOLELY RESPONSIBLE FOR THE CONSTRUCTION MEANS, METHODS, TECHNIQUES, SEQUENCES, AND PROCEDURES. THE CONTRACTOR SHALL PROVIDE ALL MEASURES NECESSARY FOR PROTECTION OF LIFE AND PROPERTY DURING CONSTRUCTION. SUCH MEASURES SHALL INCLUDE, BUT NOT BE LIMITED TO, BRACING, FORMWORK, SHORING, ETC. SITE VISITS BY THE ENGINEER OR HIS REPRESENTATIVE WILL NOT INCLUDE INSPECTION OF THESE ITEMS AND IS FOR STRUCTURAL OBSERVATION OF THE FINISHED STRUCTURE ONLY.
- NOTES AND DETAILS IN THE CONSTRUCTION DRAWINGS SHALL TAKE PRECEDENCE OVER GENERAL NOTES AND TYPICAL DETAILS. WHERE NO DETAILS ARE SHOWN, CONSTRUCTION SHALL CONFORM TO SIMILAR WORK ON THE PROJECT, AND/OR AS PROVIDED FOR IN THE CONTRACT DOCUMENTS. WHERE DISCREPANCIES OCCUR BETWEEN PLANS, DETAILS, GENERAL NOTES, AND SPECIFICATIONS, THE GREATER, MORE STRICT REQUIREMENTS, SHALL GOVERN. IF FURTHER CLARIFICATION IS REQUIRED CONTACT THE ENGINEER OF RECORD.
- SUBSTANTIAL EFFORT HAS BEEN MADE TO PROVIDE ACCURATE DIMENSIONS AND MEASUREMENTS ON THE DRAWINGS TO ASSIST IN THE FABRICATION AND/OR PLACEMENT OF CONSTRUCTION ELEMENTS BUT IT IS THE SOLE RESPONSIBILITY OF THE CONTRACTOR TO FIELD VERIFY THE DIMENSIONS, MEASUREMENTS, AND/OR CLEARANCES SHOWN IN THE CONSTRUCTION DRAWINGS PRIOR TO FABRICATION OR CUTTING OF ANY NEW OR EXISTING CONSTRUCTION ELEMENTS. IF IT IS DETERMINED THAT THERE ARE DISCREPANCIES AND/OR CONFLICTS WITH THE CONSTRUCTION DRAWINGS THE ENGINEER OF RECORD IS TO BE NOTIFIED AS SOON AS POSSIBLE.
- PRIOR TO THE SUBMISSION OF BIDS, THE BIDDING CONTRACTOR SHALL VISIT THE CELL SITE TO FAMILIARIZE WITH THE EXISTING CONDITIONS AND TO CONFIRM THAT THE WORK CAN BE ACCOMPLISHED AS SHOWN ON THE CONSTRUCTION DRAWINGS. ANY DISCREPANCY FOUND SHALL BE BROUGHT TO THE ATTENTION OF CROWN CASTLE.
- ALL MATERIALS FURNISHED AND INSTALLED SHALL BE IN STRICT ACCORDANCE WITH ALL APPLICABLE CODES, REGULATIONS AND ORDINANCES. CONTRACTOR SHALL ISSUE ALL APPROPRIATE NOTICES AND COMPLY WITH ALL LAWS, ORDINANCES, RULES, REGULATIONS AND LAWFUL ORDERS OF ANY PUBLIC AUTHORITY REGARDING THE PERFORMANCE OF THE WORK. ALL WORK CARRIED OUT SHALL COMPLY WITH ALL APPLICABLE MUNICIPAL AND UTILITY COMPANY SPECIFICATIONS AND LOCAL JURISDICTIONAL CODES, ORDINANCES AND APPLICABLE REGULATIONS.
- UNLESS NOTED OTHERWISE, THE WORK SHALL INCLUDE FURNISHING MATERIALS, EQUIPMENT, APPURTENANCES AND LABOR NECESSARY TO COMPLETE ALL INSTALLATIONS AS INDICATED ON THE DRAWINGS.
- THE CONTRACTOR SHALL INSTALL ALL EQUIPMENT AND MATERIALS IN ACCORDANCE WITH MANUFACTURER'S RECOMMENDATIONS UNLESS SPECIFICALLY STATED OTHERWISE.
- IF THE SPECIFIED EQUIPMENT CAN NOT BE INSTALLED AS SHOWN ON THESE DRAWINGS, THE CONTRACTOR SHALL PROPOSE AN ALTERNATIVE INSTALLATION FOR APPROVAL BY THE CARRIER AND CROWN CASTLE PRIOR TO PROCEEDING WITH ANY SUCH CHANGE OF INSTALLATION.
- CONTRACTOR IS TO PERFORM A SITE INVESTIGATION AND IS TO DETERMINE THE BEST ROUTING OF ALL CONDUITS FOR POWER, AND TELCO AND FOR GROUNDING CABLES AS SHOWN IN THE POWER, TELCO, AND GROUNDING PLAN DRAWINGS.
- THE CONTRACTOR SHALL PROTECT EXISTING IMPROVEMENTS, PAVEMENTS, CURBS, LANDSCAPING AND STRUCTURES. ANY DAMAGED PART SHALL BE REPAIRED AT CONTRACTOR'S EXPENSE TO THE SATISFACTION OF CROWN CASTLE USA INC.
- CONTRACTOR SHALL LEGALLY AND PROPERLY DISPOSE OF ALL SCRAP MATERIALS SUCH AS COAXIAL CABLES AND OTHER ITEMS REMOVED FROM THE EXISTING FACILITY. ANTENNAS REMOVED SHALL BE RETURNED TO THE OWNER'S DESIGNATED LOCATION.
- CONTRACTOR SHALL LEAVE PREMISES IN CLEAN CONDITION. TRASH AND DEBRIS SHOULD BE REMOVED FROM SITE ON A DAILY BASIS.

CONCRETE, FOUNDATIONS, AND REINFORCING STEEL:

- ALL CONCRETE WORK SHALL BE IN ACCORDANCE WITH THE ACI 301, ACI 318, ACI 336, ASTM A184, ASTM A185 AND THE DESIGN AND CONSTRUCTION SPECIFICATION FOR CAST-IN-PLACE CONCRETE.
- UNLESS NOTED OTHERWISE, SOIL BEARING PRESSURE USED FOR DESIGN OF SLABS AND FOUNDATIONS IS ASSUMED TO BE 1000 psf.
- ALL CONCRETE SHALL HAVE A MINIMUM COMPRESSIVE STRENGTH (f'c) OF 3000 psi AT 28 DAYS, UNLESS NOTED OTHERWISE. NO MORE THAN 90 MINUTES SHALL ELAPSE FROM BATCH TIME TO TIME OF PLACEMENT UNLESS APPROVED BY THE ENGINEER OF RECORD. TEMPERATURE OF CONCRETE SHALL NOT EXCEED 90°f AT TIME OF PLACEMENT.
- CONCRETE EXPOSED TO FREEZE-THAW CYCLES SHALL CONTAIN AIR ENTRAINING ADMIXTURES. AMOUNT OF AIR ENTRAINMENT TO BE BASED ON SIZE OF AGGREGATE AND F3 CLASS EXPOSURE (VERY SEVERE). CEMENT USED TO BE TYPE II PORTLAND CEMENT WITH A MAXIMUM WATER-TO-CEMENT RATIO (W/C) OF 0.45.
- ALL STEEL REINFORCING SHALL CONFORM TO ASTM A615. ALL WELDED WIRE FABRIC (WWF) SHALL CONFORM TO ASTM A185. ALL SPLICES SHALL BE CLASS "B" TENSION SPLICES, UNLESS NOTED OTHERWISE. ALL HOOKS SHALL BE STANDARD 90 DEGREE HOOKS, UNLESS NOTED OTHERWISE. YIELD STRENGTH (Fy) OF STANDARD DEFORMED BARS ARE AS FOLLOWS:
#4 BARS AND SMALLER 40 ksi
#5 BARS AND LARGER 60 ksi
- THE FOLLOWING MINIMUM CONCRETE COVER SHALL BE PROVIDED FOR REINFORCING STEEL UNLESS SHOWN OTHERWISE ON DRAWINGS:
CONCRETE CAST AGAINST AND PERMANENTLY EXPOSED TO EARTH 3"
CONCRETE EXPOSED TO EARTH OR WEATHER:
#6 BARS AND LARGER 2"
#5 BARS AND SMALLER 1-1/2"
CONCRETE NOT EXPOSED TO EARTH OR WEATHER:
SLAB AND WALLS 3/4"
BEAMS AND COLUMNS 1-1/2"
- A TOOLED EDGE OR A 3/4" CHAMFER SHALL BE PROVIDED AT ALL EXPOSED EDGES OF CONCRETE, UNLESS NOTED OTHERWISE, IN ACCORDANCE WITH ACI 301 SECTION 4.2.4.

ELECTRICAL INSTALLATION NOTES:

- ALL ELECTRICAL WORK SHALL BE PERFORMED IN ACCORDANCE WITH THE PROJECT SPECIFICATIONS, NEC AND ALL APPLICABLE FEDERAL, STATE, AND LOCAL CODES/ORDINANCES.
- CONDUIT ROUTINGS ARE SCHEMATIC. CONTRACTOR SHALL INSTALL CONDUITS SO THAT ACCESS TO EQUIPMENT IS NOT BLOCKED AND TRIP HAZARDS ARE ELIMINATED.
- WIRING, RACEWAY AND SUPPORT METHODS AND MATERIALS SHALL COMPLY WITH THE REQUIREMENTS OF THE NEC.
- ALL CIRCUITS SHALL BE SEGREGATED AND MAINTAIN MINIMUM CABLE SEPARATION AS REQUIRED BY THE NEC.
 - ALL EQUIPMENT SHALL BEAR THE UNDERWRITERS LABORATORIES LABEL OF APPROVAL, AND SHALL CONFORM TO REQUIREMENT OF THE NATIONAL ELECTRICAL CODE.
 - ALL OVERCURRENT DEVICES SHALL HAVE AN INTERRUPTING CURRENT RATING THAT SHALL BE GREATER THAN THE SHORT CIRCUIT CURRENT TO WHICH THEY ARE SUBJECTED, 22,000 AIC MINIMUM. VERIFY AVAILABLE SHORT CIRCUIT CURRENT DOES NOT EXCEED THE RATING OF ELECTRICAL EQUIPMENT IN ACCORDANCE WITH ARTICLE 110.24 NEC OR THE MOST CURRENT ADOPTED CODE PRE THE GOVERNING JURISDICTION.
- EACH END OF EVERY POWER PHASE CONDUCTOR, GROUNDING CONDUCTOR, AND TELCO CONDUCTOR OR CABLE SHALL BE LABELED WITH COLOR-CODED INSULATION OR ELECTRICAL TAPE (3M BRAND, 1/2" PLASTIC ELECTRICAL TAPE WITH UV PROTECTION, OR EQUAL). THE IDENTIFICATION METHOD SHALL CONFORM WITH NEC AND OSHA.
- ALL ELECTRICAL COMPONENTS SHALL BE CLEARLY LABELED WITH LAMICOID TAGS SHOWING THEIR RATED VOLTAGE, PHASE CONFIGURATION, WIRE CONFIGURATION, POWER OR AMPACITY RATING AND BRANCH CIRCUIT ID NUMBERS (i.e. PANEL BOARD AND CIRCUIT ID'S).
- PANEL BOARDS (ID NUMBERS) SHALL BE CLEARLY LABELED WITH PLASTIC LABELS.
- ALL TIE WRAPS SHALL BE CUT FLUSH WITH APPROVED CUTTING TOOL TO REMOVE SHARP EDGES.
- ALL POWER AND EQUIPMENT GROUND WIRING IN TUBING OR CONDUIT SHALL BE SINGLE COPPER CONDUCTOR (#14 OR LARGER) WITH TYPE THHW, THWN, THWN-2, XHHW, XHHW-2, THW, THW-2, RHW, OR RHW-2 INSULATION UNLESS OTHERWISE SPECIFIED.
- SUPPLEMENTAL EQUIPMENT GROUND WIRING LOCATED INDOORS SHALL BE SINGLE COPPER CONDUCTOR (#6 OR LARGER) WITH TYPE THHW, THWN, THWN-2, XHHW, XHHW-2, THW, THW-2, RHW, OR RHW-2 INSULATION UNLESS OTHERWISE SPECIFIED.
- POWER AND CONTROL WIRING IN FLEXIBLE CORD SHALL BE MULTI-CONDUCTOR, TYPE SOOW CORD (#14 OR LARGER) UNLESS OTHERWISE SPECIFIED.
- POWER AND CONTROL WIRING FOR USE IN CABLE TRAY SHALL BE MULTI-CONDUCTOR, TYPE TC CABLE (#14 OR LARGER), WITH TYPE THHW, THWN, THWN-2, XHHW, XHHW-2, THW, THW-2, RHW, OR RHW-2 INSULATION UNLESS OTHERWISE SPECIFIED.
- ALL POWER AND GROUNDING CONNECTIONS SHALL BE CRIMP-STYLE, COMPRESSION WIRE LUGS AND WIRE NUTS BY THOMAS AND BETTS (OR EQUAL). LUGS AND WIRE NUTS SHALL BE RATED FOR OPERATION NOT LESS THAN 75° C (90° C IF AVAILABLE).
- RACEWAY AND CABLE TRAY SHALL BE LISTED OR LABELED FOR ELECTRICAL USE IN ACCORDANCE WITH NEMA, UL, ANSI/IEEC AND NEC.
- ELECTRICAL METALLIC TUBING (EMT), INTERMEDIATE METAL CONDUIT (IMC), OR RIGID METAL CONDUIT (RMC) SHALL BE USED FOR EXPOSED INDOOR LOCATIONS.
- ELECTRICAL METALLIC TUBING (EMT) OR METAL-CLAD CABLE (MC) SHALL BE USED FOR CONCEALED INDOOR LOCATIONS.
- SCHEDULE 40 PVC UNDERGROUND ON STRAIGHTS AND SCHEDULE 80 PVC FOR ALL ELBOWS/90s AND ALL APPROVED ABOVE GRADE PVC CONDUIT.
- LIQUID-TIGHT FLEXIBLE METALLIC CONDUIT (LIQUID-TITE FLEX) SHALL BE USED INDOORS AND OUTDOORS, WHERE VIBRATION OCCURS OR FLEXIBILITY IS NEEDED.
- CONDUIT AND TUBING FITTINGS SHALL BE THREADED OR COMPRESSION-TYPE AND APPROVED FOR THE LOCATION USED. SET NEW FITTINGS ARE NOT ACCEPTABLE.
- CABINETS, BOXES AND WIRE WAYS SHALL BE LABELED FOR ELECTRICAL USE IN ACCORDANCE WITH NEMA, UL, ANSI/IEEC AND THE NEC.
- WIREWAYS SHALL BE METAL WITH AN ENAMEL FINISH AND INCLUDE A HINGED COVER, DESIGNED TO SWING OPEN DOWNWARDS (WIREMOLD SPECMATE WIREWAY).
- SLOTTED WIRING DUCT SHALL BE PVC AND INCLUDE COVER (PANDUIT TYPE E OR EQUAL).
- CONDUITS SHALL BE FASTENED SECURELY IN PLACE WITH APPROVED NON-PERFORATED STRAPS AND HANGERS. EXPLOSIVE DEVICES (i.e. POWDER-ACTUATED) FOR ATTACHING HANGERS TO STRUCTURE WILL NOT BE PERMITTED. CLOSELY FOLLOW THE LINES OF THE STRUCTURE, MAINTAIN CLOSE PROXIMITY TO THE STRUCTURE AND KEEP CONDUITS IN TIGHT ENVELOPES. CHANGES IN DIRECTION TO ROUTE AROUND OBSTACLES SHALL BE MADE WITH CONDUIT OUTLET BODIES. CONDUIT SHALL BE INSTALLED IN A NEAT AND WORKMANLIKE MANNER. PARALLEL AND PERPENDICULAR TO STRUCTURE WALL AND CEILING LINES. ALL CONDUIT SHALL BE FISHED TO CLEAR OBSTRUCTIONS. ENDS OF CONDUITS SHALL BE TEMPORARILY CAPPED FLUSH TO FINISH GRADE TO PREVENT CONCRETE, PLASTER OR DIRT FROM ENTERING. CONDUITS SHALL BE RIGIDLY CLAMPED TO BOXES BY GALVANIZED MALLEABLE IRON BUSHING ON INSIDE AND GALVANIZED MALLEABLE IRON LOCKNUT ON OUTSIDE AND INSIDE.
- EQUIPMENT CABINETS, TERMINAL BOXES, JUNCTION BOXES AND PULL BOXES SHALL BE GALVANIZED OR EPOXY-COATED SHEET STEEL. SHALL MEET OR EXCEED UL 50 AND BE RATED NEMA 1 (OR BETTER) FOR INTERIOR LOCATIONS AND NEMA 3R (OR BETTER) FOR EXTERIOR LOCATIONS.
- METAL RECEPTACLE, SWITCH AND DEVICE BOXES SHALL BE GALVANIZED, EPOXY-COATED OR NON-CORRODING; SHALL MEET OR EXCEED UL 514A AND NEMA OS 1 AND BE RATED NEMA 1 (OR BETTER) FOR INTERIOR LOCATIONS AND WEATHER PROTECTED (WP OR BETTER) FOR EXTERIOR LOCATIONS.
- NONMETALLIC RECEPTACLE, SWITCH AND DEVICE BOXES SHALL MEET OR EXCEED NEMA OS 2 (NEWEST REVISION) AND BE RATED NEMA 1 (OR BETTER) FOR INTERIOR LOCATIONS AND WEATHER PROTECTED (WP OR BETTER) FOR EXTERIOR LOCATIONS.
- THE CONTRACTOR SHALL NOTIFY AND OBTAIN NECESSARY AUTHORIZATION FROM THE CARRIER AND/OR CROWN CASTLE USA INC. BEFORE COMMENCING WORK ON THE AC POWER DISTRIBUTION PANELS.
- THE CONTRACTOR SHALL PROVIDE NECESSARY TAGGING ON THE BREAKERS, CABLES AND DISTRIBUTION PANELS IN ACCORDANCE WITH THE APPLICABLE CODES AND STANDARDS TO SAFEGUARD LIFE AND PROPERTY.
- INSTALL LAMICOID LABEL ON THE METER CENTER TO SHOW "T-MOBILE".
- ALL EMPTY/SPARE CONDUITS THAT ARE INSTALLED ARE TO HAVE A METERED MULE TAPE PULL CORD INSTALLED.

CONDUCTOR COLOR CODE		
SYSTEM	CONDUCTOR	COLOR
120/240V, 1Ø	A PHASE	BLACK
	B PHASE	RED
	NEUTRAL	WHITE
	GROUND	GREEN
120/208V, 3Ø	A PHASE	BLACK
	B PHASE	RED
	C PHASE	BLUE
	NEUTRAL	WHITE
277/480V, 3Ø	GROUND	GREEN
	A PHASE	BROWN
	B PHASE	ORANGE OR PURPLE
	C PHASE	YELLOW
DC VOLTAGE	NEUTRAL	GREY
	GROUND	GREEN
	POS (+)	RED**
	NEG (-)	BLACK**

* SEE NEC 210.5(C)(1) AND (2)
** POLARITY MARKED AT TERMINATION

ABBREVIATIONS:

ANT	ANTENNA
(E)	EXISTING
FIF	FACILITY INTERFACE FRAME
GEN	GENERATOR
GPS	GLOBAL POSITIONING SYSTEM
GSM	GLOBAL SYSTEM FOR MOBILE
LTE	LONG TERM EVOLUTION
MGB	MASTER GROUND BAR
MW	MICROWAVE
(N)	NEW
NEC	NATIONAL ELECTRIC CODE
(P)	PROPOSED
PP	POWER PLANT
QTY	QUANTITY
RECT	RECTIFIER
RBS	RADIO BASE STATION
RET	REMOTE ELECTRIC TILT
RRFS	RADIO FREQUENCY DATA SHEET
RHD	REMOTE RADIO HEAD
RRU	REMOTE RADIO UNIT
SIAD	SMART INTEGRATED DEVICE
TMA	TOWER MOUNTED AMPLIFIER
TYP	TYPICAL
UMTS	UNIVERSAL MOBILE TELECOMMUNICATIONS SYSTEM
W.P.	WORK POINT

APWA UNIFORM COLOR CODE:

WHITE	PROPOSED EXCAVATION
PINK	TEMPORARY SURVEY MARKINGS
RED	ELECTRIC POWER LINES, CABLES, CONDUIT, AND LIGHTING CABLES
YELLOW	GAS, OIL, STEAM, PETROLEUM, OR GASEOUS MATERIALS
ORANGE	COMMUNICATION, ALARM OR SIGNAL LINES, CABLES, OR CONDUIT AND TRAFFIC LOOPS
BLUE	POTABLE WATER
PURPLE	RECLAIMED WATER, IRRIGATION, AND SLURRY LINES
GREEN	SEWERS AND DRAIN LINES

T

Mobile

2323 DELGANY STREET
DENVER, CO 80216

CC

CROWN
CASTLE

200 SPECTRUM CENTER DRIVE,
SUITE 1700 & 1800
IRVINE, CA 92618

TOWER ENGINEERING PROFESSIONALS
4710 E ELWOOD ST, STE 9
PHOENIX, AZ 85040
OFFICE: (480) 285-0036
www.tecpgroup.net

T-MOBILE SITE NUMBER:
DN03486D

BU #: 823518
CS_CUCHARS_RANCH

9285 DRENNEN RD
COLORADO SPRINGS, CO
80925

EXISTING 100'-0"
MONOPOLE

ISSUED FOR:				
REV	DATE	DRWN	DESCRIPTION	DES./QA
0	01/07/22	PSS	CONSTRUCTION	JFJ

Professional Engineer
5807

01/07/22

IT IS A VIOLATION OF LAW FOR ANY PERSON,
UNLESS THEY ARE ACTING UNDER THE DIRECTION
OF A LICENSED PROFESSIONAL ENGINEER,
TO ALTER THIS DOCUMENT.

SHEET NUMBER:
T-2

REVISION:
0

SITE PLAN DISCLAIMER:

PROPERTY LINES AND STRUCTURES HAVE BEEN DIGITIZED FROM PREVIOUS PLAN SETS OR FROM ASSESSORS MAPS. TOWER ENGINEERING PROFESSIONALS HAS NOT COMPLETED A SITE SURVEY AND THEREFORE MAKES NO CLAIMS AS TO THE ACCURACY OF INFORMATION DEPICTED ON THIS SHEET

FLOODPLAIN NOTE:

THE TOWER IS LOCATED IN ZONE "X" AREAS DETERMINED TO BE OUTSIDE THE 0.2% ANNUAL CHANCE FLOODPLAIN ACCORDING TO FEMA COMMUNITY PANEL #08041C0769G, DATED 12/07/2018

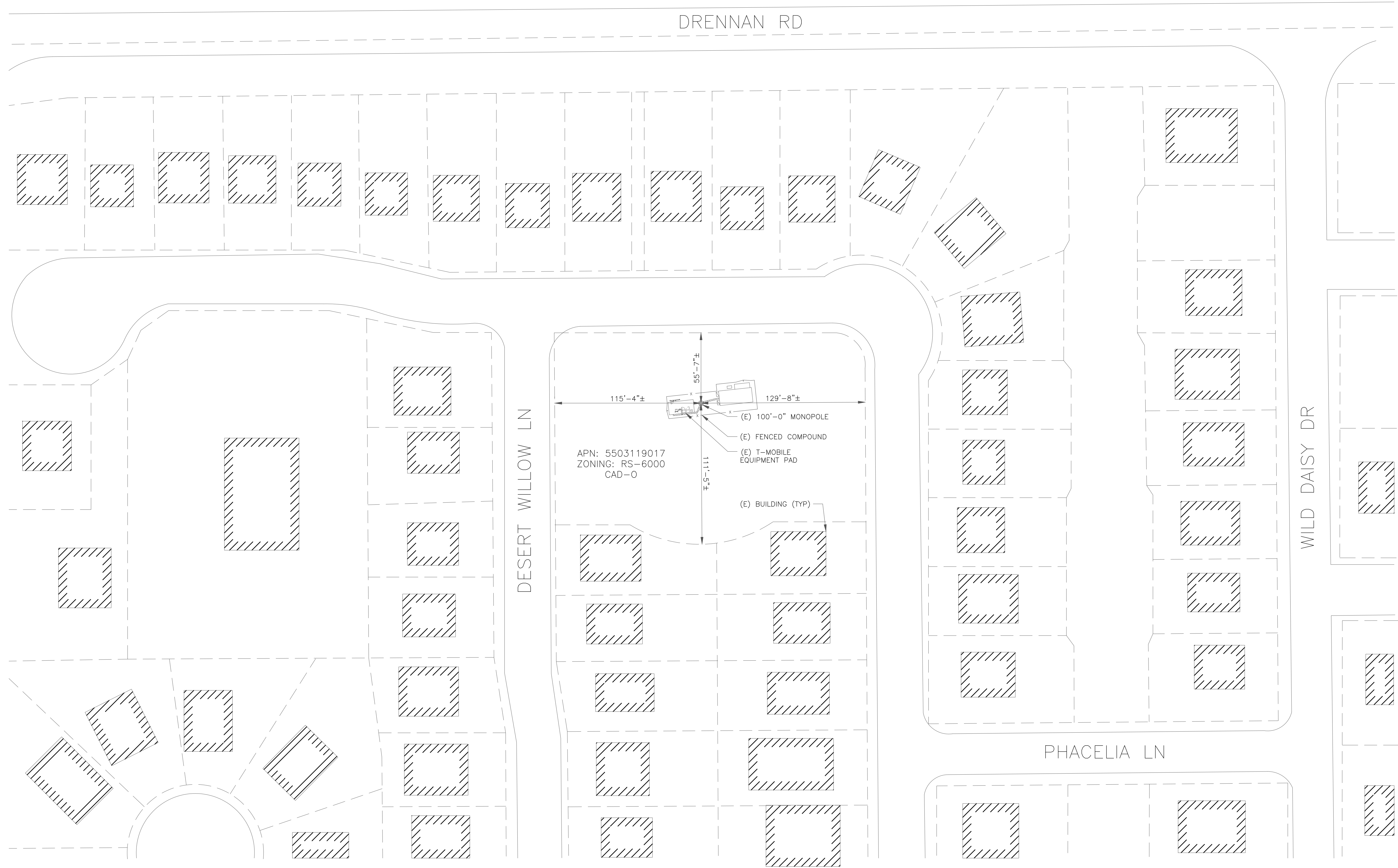

1

OVERALL SITE PLAN

SCALE: 1"=40'-0" (FULL SIZE)
1"=80'-0" (11x17)

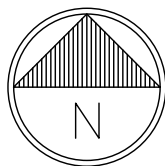

T-Mobile

2323 DELGANY STREET
DENVER, CO 80216

CROWN
CASTLE

200 SPECTRUM CENTER DRIVE,
SUITE 1700 & 1800
IRVINE, CA 92618

TOWER ENGINEERING PROFESSIONALS
4710 E ELWOOD ST, STE 9
PHOENIX, AZ 85040
OFFICE: (480) 285-0036
www.tepgroup.net

T-MOBILE SITE NUMBER:
DN03486D

BU #: 823518
CS_CUCHARS_RANCH

9285 DRENNEN RD
COLORADO SPRINGS, CO
80925

EXISTING 100'-0"
MONOPOLE

ISSUED FOR:

REV	DATE	DRWN	DESCRIPTION	DES./QA
0	01/07/22	PSS	CONSTRUCTION	JFJ

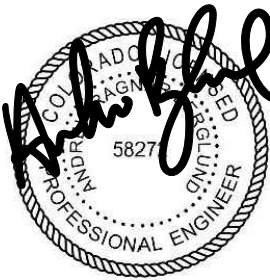

01/07/22

IT IS A VIOLATION OF LAW FOR ANY PERSON,
UNLESS THEY ARE ACTING UNDER THE DIRECTION
OF A LICENSED PROFESSIONAL ENGINEER,
TO ALTER THIS DOCUMENT.

SHEET NUMBER:

C-1.1

REVISION:

0

INSTALLER NOTE:

CONTRACTOR TO VERIFY PANEL
AND DISCONNECT AMPERAGE
PRIOR TO CONSTRUCTION.

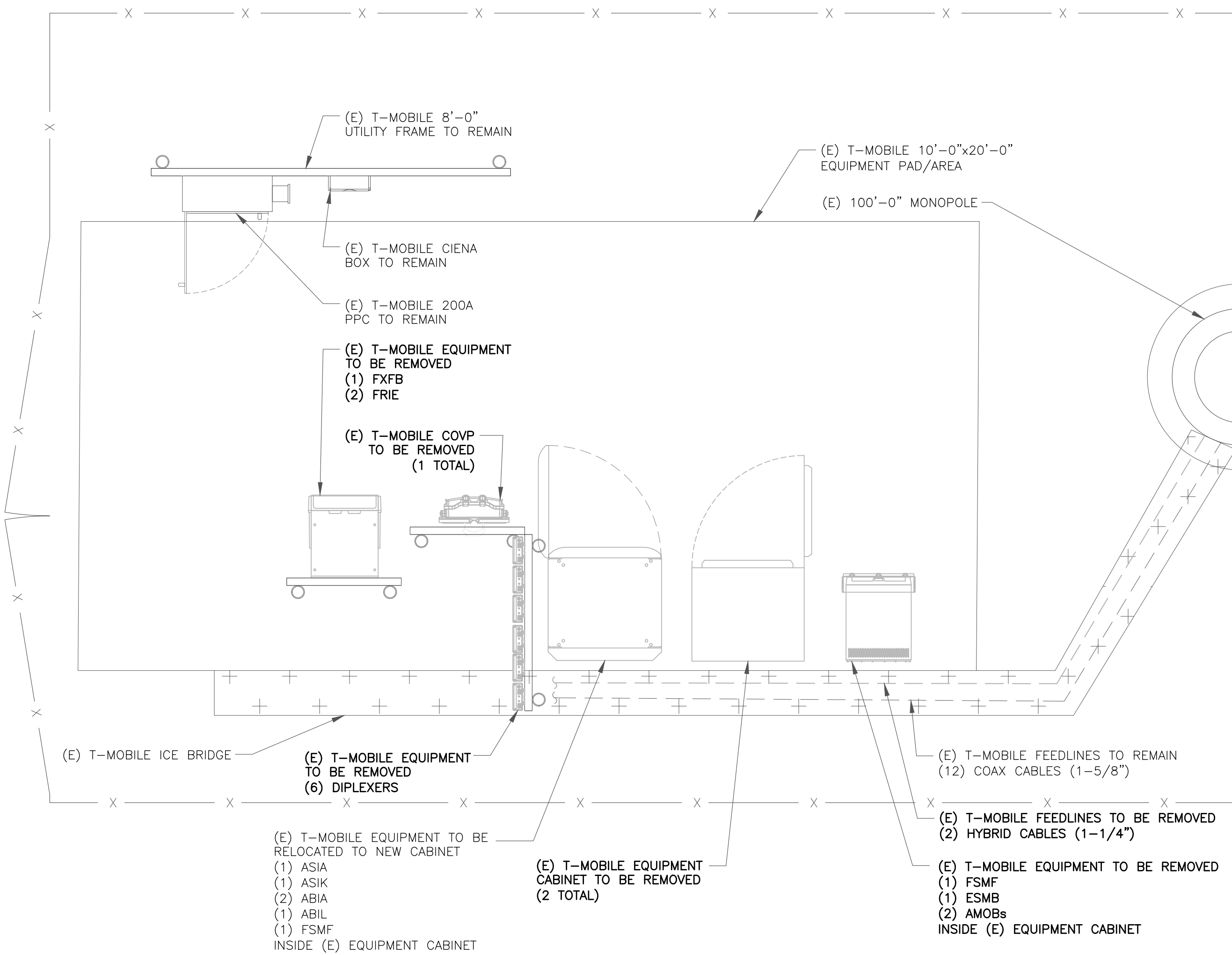

1 EXISTING EQUIPMENT PLAN
SCALE: 1/2"=1'-0" (FULL SIZE)
1/4"=1'-0" (11x17)

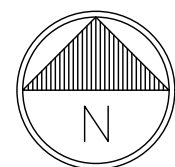

INSTALLER NOTE:

CONTRACTOR TO VERIFY PANEL
AND DISCONNECT AMPERAGE
PRIOR TO CONSTRUCTION.

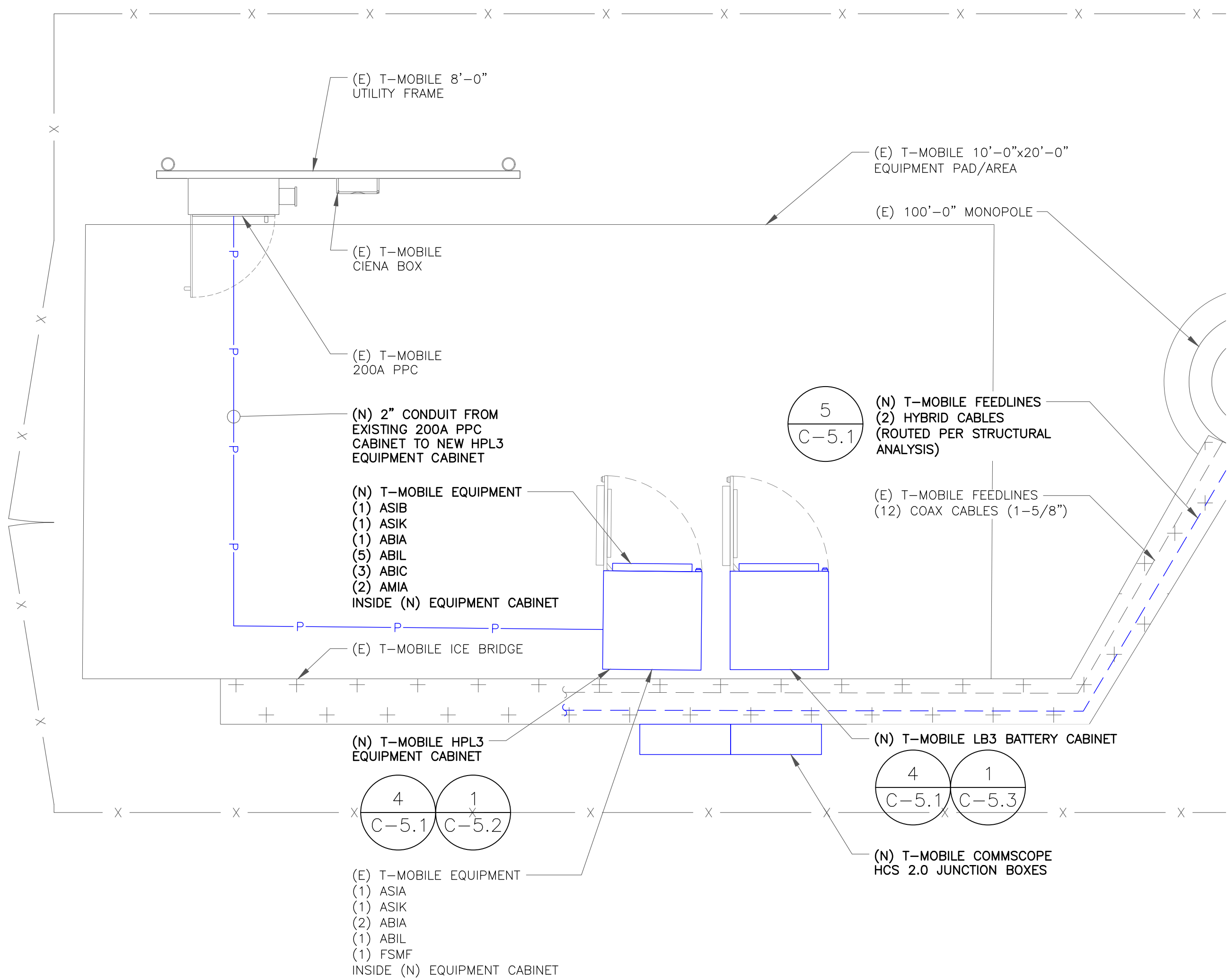

2 NEW EQUIPMENT PLAN
SCALE: 1/2"=1'-0" (FULL SIZE)
1/4"=1'-0" (11x17)

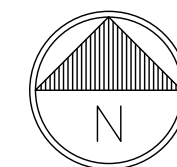

T-Mobile

2323 DELGANY STREET
DENVER, CO 80216

CROWN CASTLE

200 SPECTRUM CENTER DRIVE,
SUITE 1700 & 1800
IRVINE, CA 92618

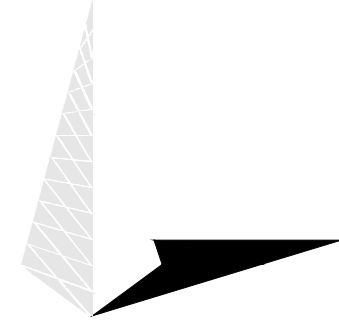

TOWER ENGINEERING PROFESSIONALS
4710 E ELWOOD ST, STE 9
PHOENIX, AZ 85040
OFFICE: (480) 285-0036
www.tcpgroup.net

T-MOBILE SITE NUMBER:
DN03486D

BU #: 823518
CS_CUCHARS_RANCH

9285 DRENNEN RD
COLORADO SPRINGS, CO
80925

EXISTING 100'-0"
MONOPOLE

ISSUED FOR:

REV	DATE	DRWN	DESCRIPTION	DES./QA
0	01/07/22	PSS	CONSTRUCTION	JFJ
1	01/12/22	PSS	CONSTRUCTION	JFJ
2	02/02/22	PSS	CONSTRUCTION	JFJ



02/02/22

Andrew R. Berghund, P.E.
Professional Engineer License: #58272

IT IS A VIOLATION OF LAW FOR ANY PERSON,
UNLESS THEY ARE ACTING UNDER THE DIRECTION
OF A LICENSED PROFESSIONAL ENGINEER,
TO ALTER THIS DOCUMENT.

SHEET NUMBER:

C-1.2

REVISION:

2

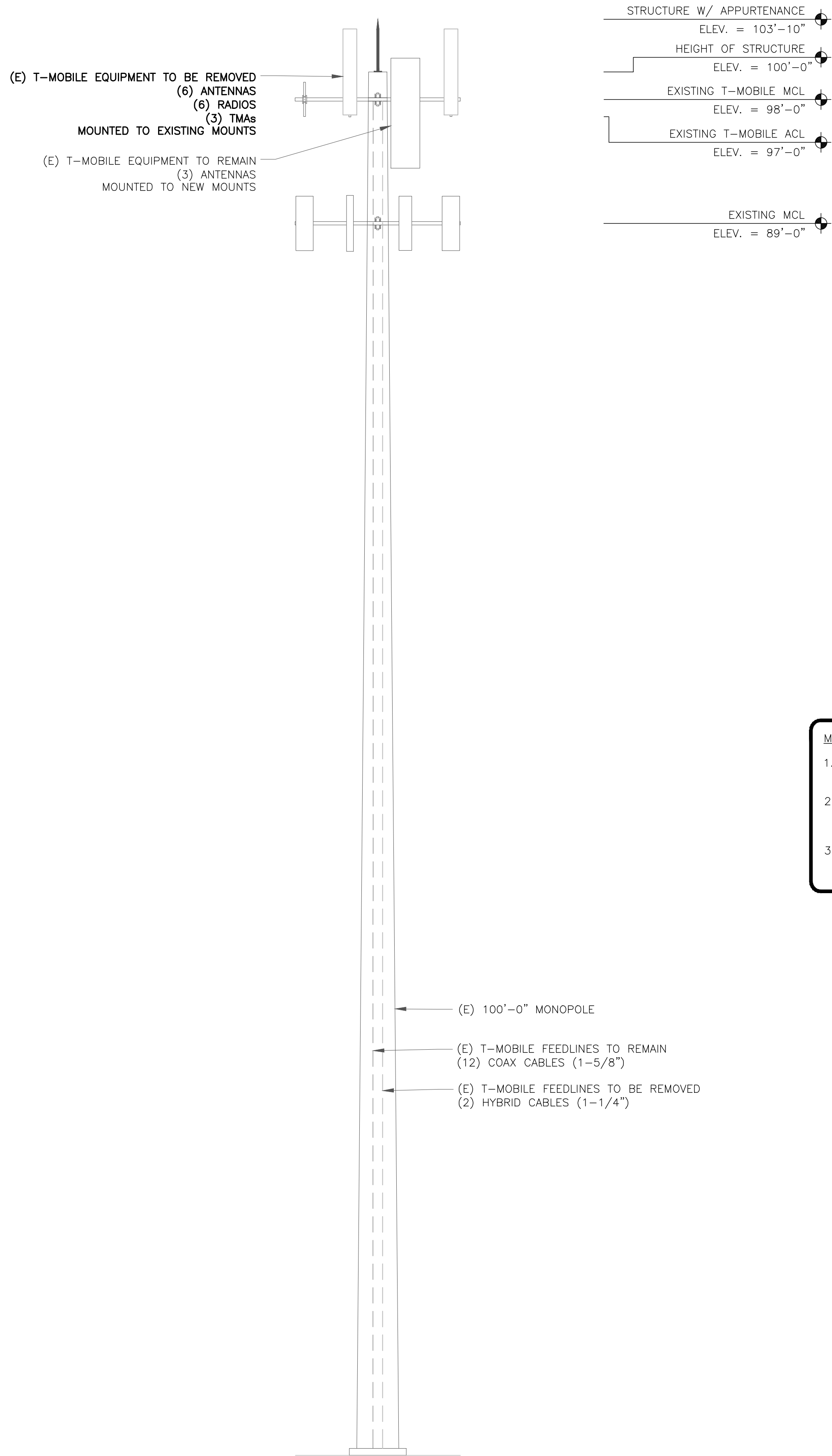

1 EXISTING NORTH ELEVATION
SCALE: 1/2"=1'-0" (FULL SIZE)
1/4"=1'-0" (11x17)

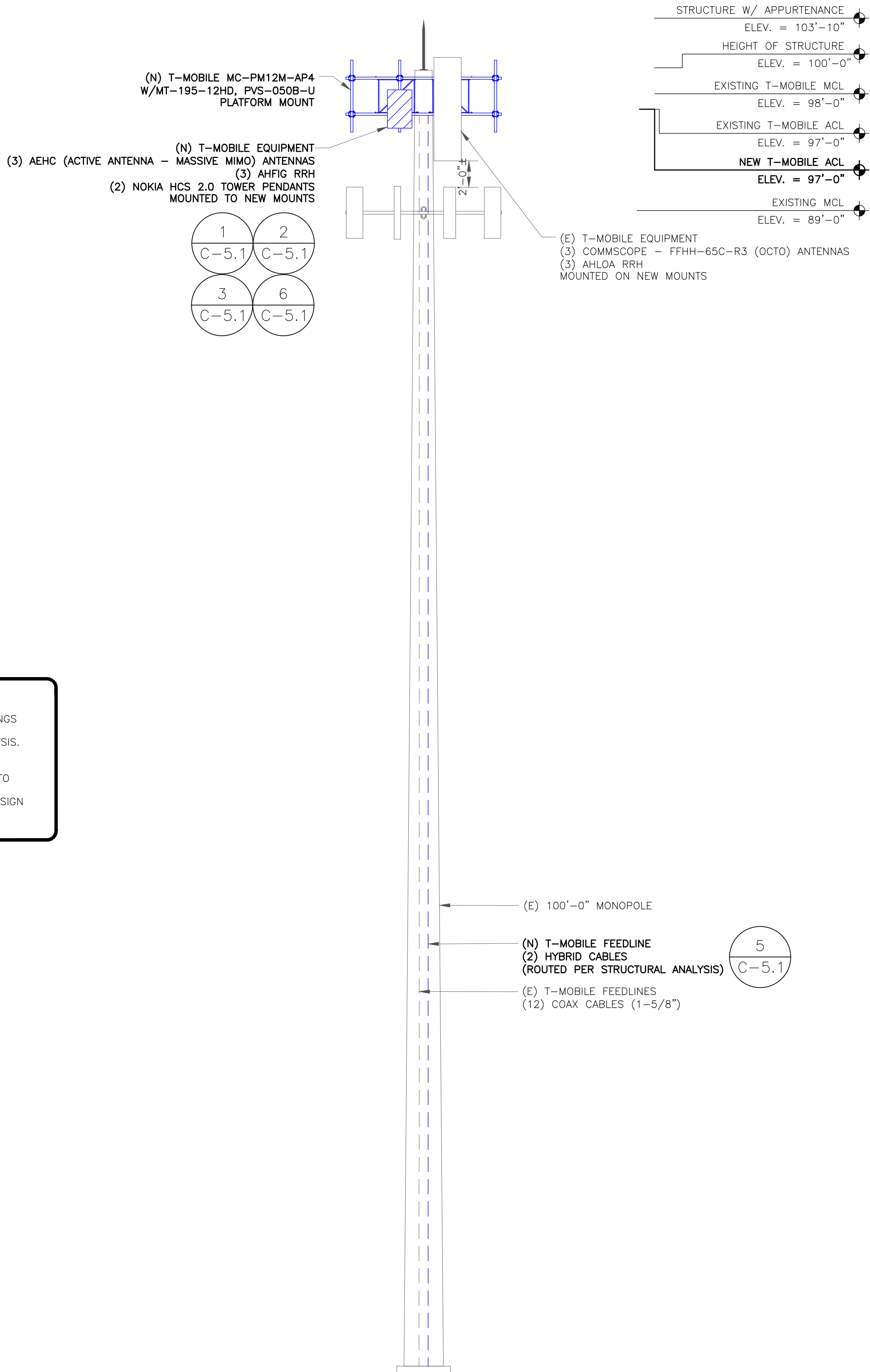

2 NEW NORTH ELEVATION
SCALE: 1/2"=1'-0" (FULL SIZE)
1/4"=1'-0" (11x17)

MOUNT ANALYSIS NOTES:

1. THE DESIGN DEPICTED IN THESE DRAWINGS IS VALID WHEN ACCOMPANIED BY A CORRESPONDING PASSING MOUNT ANALYSIS.
2. CONSTRUCTION MANAGER / GENERAL CONTRACTOR SHALL REVIEW THE MOUNT ANALYSIS FOR ANY CONDITIONS PRIOR TO INSTALLATION.
3. ANY REQUIRED MOUNT MODIFICATION DESIGN OR MOUNT REPLACEMENT SHALL BE APPROVED BY EOR.

T-Mobile

2323 DELGANY STREET
DENVER, CO 80216

CROWN
CASTLE

200 SPECTRUM CENTER DRIVE,
SUITE 1700 & 1800
IRVINE, CA 92618

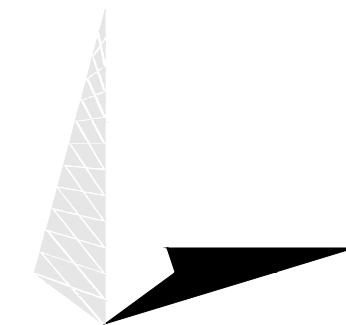

TOWER ENGINEERING PROFESSIONALS
4710 E ELWOOD ST, STE 9
PHOENIX, AZ 85040
OFFICE: (480) 285-0036
www.tepgroup.net

T-MOBILE SITE NUMBER:
DN03486D

BU #: 823518
CS_CUCHARS_RANCH

9285 DRENNEN RD
COLORADO SPRINGS, CO
80925

EXISTING 100'-0"
MONOPOLE

ISSUED FOR:

REV	DATE	DRWN	DESCRIPTION	DES./QA
0	01/07/22	PSS	CONSTRUCTION	JFJ
1	01/11/22	PSS	CONSTRUCTION	JFJ



01/11/22

Andrew R. Berglund, P.E.
Professional Engineer License: #58272

IT IS A VIOLATION OF LAW FOR ANY PERSON,
UNLESS THEY ARE ACTING UNDER THE DIRECTION
OF A LICENSED PROFESSIONAL ENGINEER,
TO ALTER THIS DOCUMENT.

SHEET NUMBER:

C-2

REVISION:

1

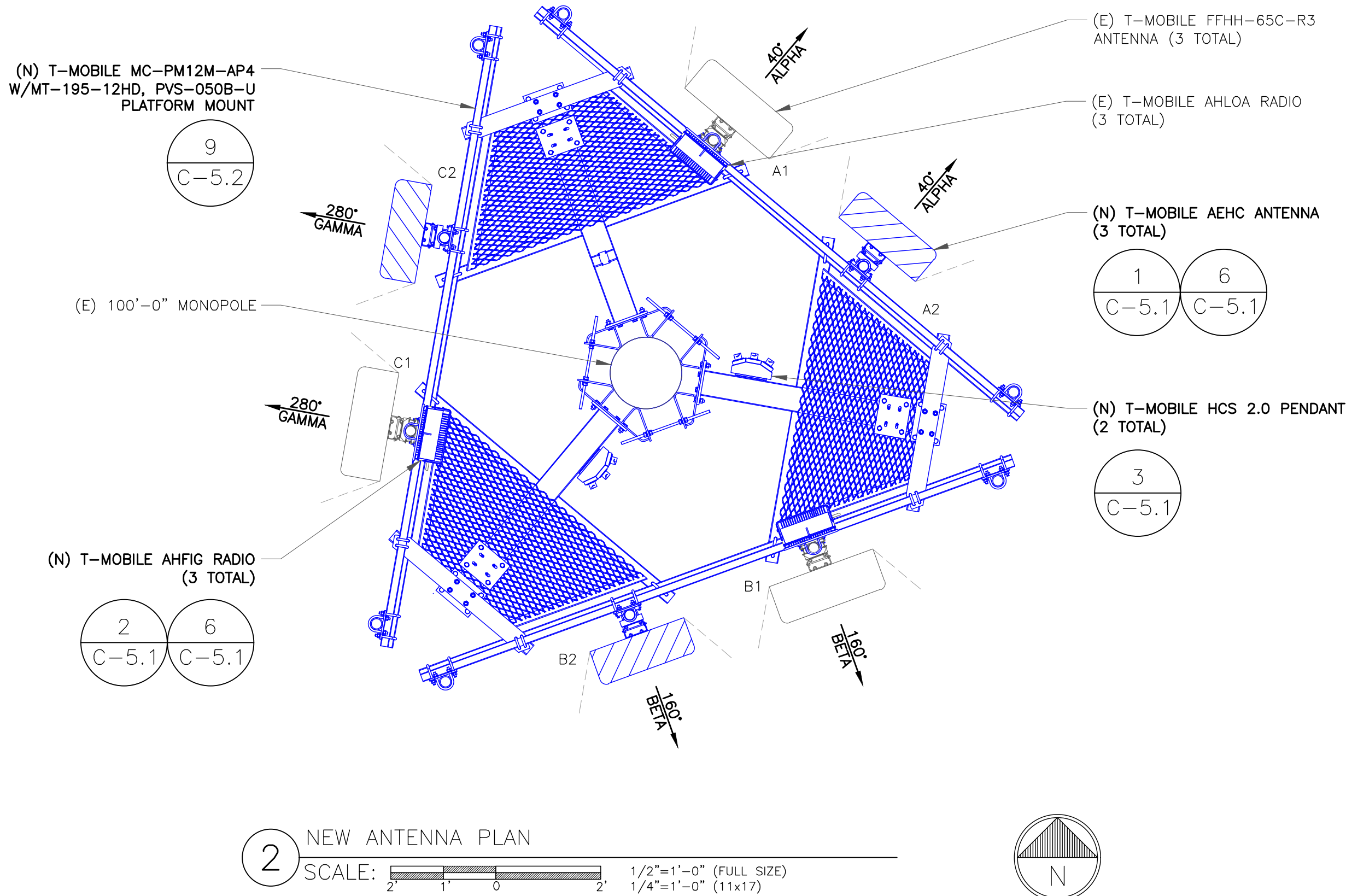
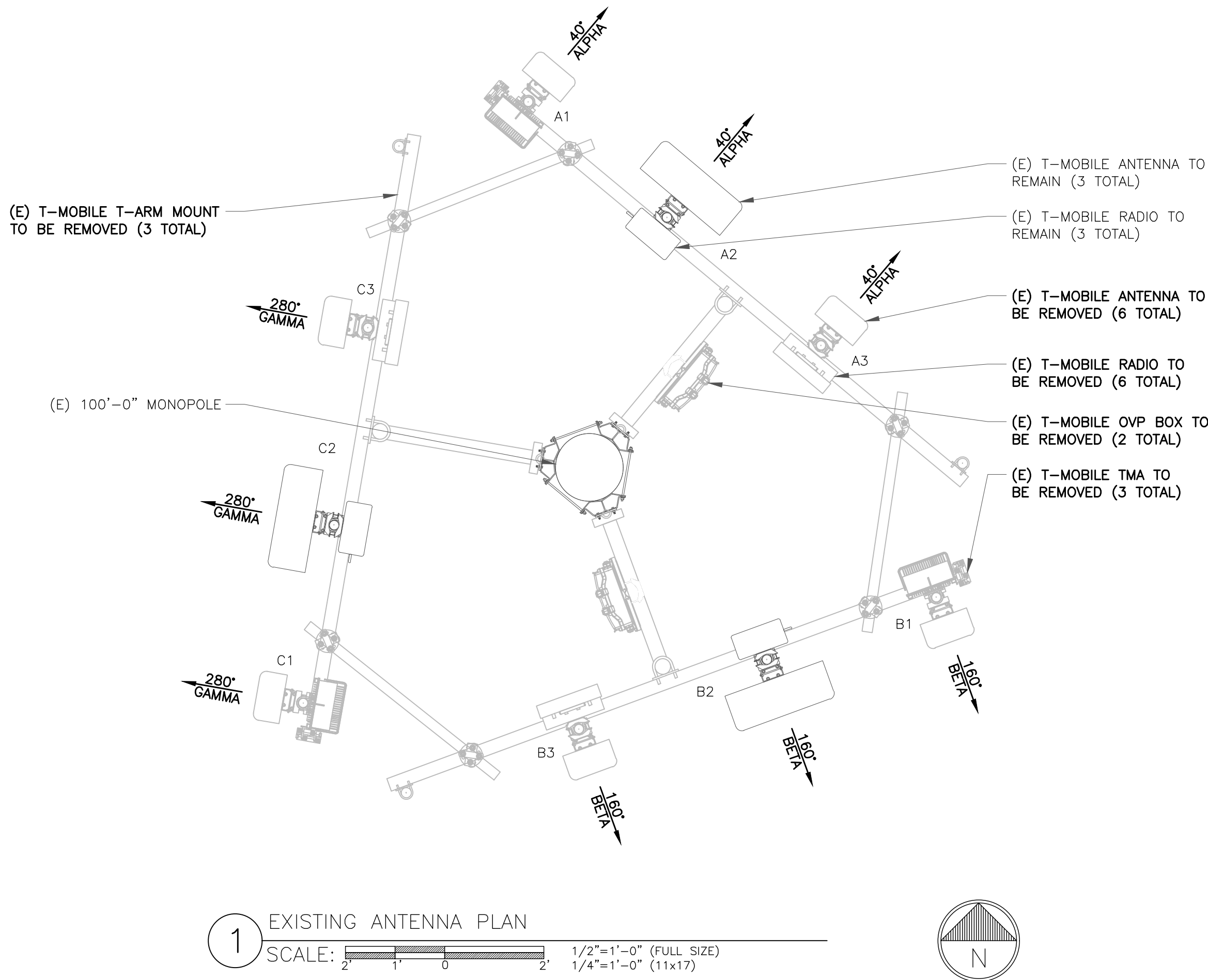

"LOOK UP" - CROWN CASTLE USA INC.
SAFETY CLIMB REQUIREMENT:

THE INTEGRITY OF THE SAFETY CLIMB AND ALL COMPONENTS OF THE CLIMBING FACILITY SHALL BE CONSIDERED DURING ALL STAGES OF DESIGN, INSTALLATION, AND INSPECTION. TOWER MODIFICATION, MOUNT REINFORCEMENTS, AND/OR EQUIPMENT INSTALLATIONS SHALL NOT COMPROMISE THE INTEGRITY OR FUNCTIONAL USE OF THE SAFETY CLIMB OR ANY COMPONENTS OF THE CLIMBING FACILITY ON THE STRUCTURE. THIS SHALL INCLUDE, BUT NOT BE LIMITED TO: PINCHING OF THE WIRE ROPE, BENDING OF THE WIRE ROPE FROM ITS SUPPORTS, DIRECT CONTACT OR CLOSE PROXIMITY TO THE WIRE ROPE WHICH MAY CAUSE FRICTIONAL WEAR, IMPACT TO THE ANCHORAGE POINTS IN ANY WAY, OR TO IMPEDE/BLOCK ITS INTENDED USE. ANY COMPROMISED SAFETY CLIMB, INCLUDING EXISTING CONDITIONS MUST BE TAGGED OUT AND REPORTED TO YOUR CROWN CASTLE USA INC. POC OR CALL THE NOC TO GENERATE A SAFETY CLIMB MAINTENANCE AND CONTRACTOR NOTICE TICKET.

- NOTES:
- REFERENCE C-4 FOR FINAL EQUIPMENT SCHEDULE.
 - REFERENCE C-5.1 & C-5.2 FOR NEW EQUIPMENT SPECIFICATIONS.
 - CONTRACTOR TO VERIFY ALL ANTENNA TIP HEIGHTS DO NOT EXCEED BEACON BASE HEIGHT.

- MOUNT ANALYSIS NOTES:
- THE DESIGN DEPICTED IN THESE DRAWINGS IS VALID WHEN ACCOMPANIED BY A CORRESPONDING PASSING MOUNT ANALYSIS.
 - CONSTRUCTION MANAGER / GENERAL CONTRACTOR SHALL REVIEW THE MOUNT ANALYSIS FOR ANY CONDITIONS PRIOR TO INSTALLATION.
 - ANY REQUIRED MOUNT MODIFICATION DESIGN OR MOUNT REPLACEMENT SHALL BE APPROVED BY EOR.

T-Mobile

2323 DELGANY STREET
DENVER, CO 80216

CROWN CASTLE

200 SPECTRUM CENTER DRIVE,
SUITE 1700 & 1800
IRVINE, CA 92618

TOWER ENGINEERING PROFESSIONALS

4710 E ELWOOD ST, STE 9
PHOENIX, AZ 85040
OFFICE: (480) 285-0036
www.tepgroup.net

T-MOBILE SITE NUMBER:
DN03486D

BU #: **823518**
CS_CUCHARS_RANCH

9285 DRENNEN RD
COLORADO SPRINGS, CO
80925

EXISTING 100'-0"
MONOPOLE

ISSUED FOR:

REV	DATE	DRWN	DESCRIPTION	DES./QA
0	01/07/22	PSS	CONSTRUCTION	JFJ
1	01/11/22	PSS	CONSTRUCTION	JFJ



Andrew R. Berglund, P.E.
Professional Engineer License: #58272

IT IS A VIOLATION OF LAW FOR ANY PERSON,
UNLESS THEY ARE ACTING UNDER THE DIRECTION
OF A LICENSED PROFESSIONAL ENGINEER,
TO ALTER THIS DOCUMENT.

SHEET NUMBER:
C-3

REVISION:
1

FINAL EQUIPMENT SCHEDULE (VERIFY WITH CURRENT RFDS)																			
ALPHA																			
POSITION	ANTENNA				RADIO			DIPLEXER			TMA		SURGE PROTECTION		CABLES				
	TECH.	STATUS/MANUFACTURER	MODEL	AZIMUTH	RAD CENTER	QTY.	STATUS/MODEL	LOCATION	QTY.	STATUS	LOCATION	QTY.	STATUS	QTY.	STATUS/MODEL	QTY.	STATUS/TYPE	SIZE	LENGTH
A1	L700/L600 N600/L2100 L1900/G1900 U2100/N1900 N2100	(R)	COMMSCOPE	FFHH-65C-R3	40°	97'-0"	1 1	(R) RADIO AHLOA (N) RADIO AHFIG	TOWER TOWER	-	-	-	-	1	(N) HCS 2.0 PENDANT	4	(E) COAX	1-5/8"	147'-0"
A2	L2500 N2500	(N)	NOKIA	AEHC	40°	97'-0"	-	-	-	-	-	-	-	-	-	1	(N) HYBRID	1-1/2"	147'-0"
BETA																			
B1	L700/L600 N600/L2100 L1900/G1900 U2100/N1900 N2100	(R)	COMMSCOPE	FFHH-65C-R3	160°	97'-0"	1 1	(R) RADIO AHLOA (N) RADIO AHFIG	TOWER TOWER	-	-	-	-	1	(N) HCS 2.0 PENDANT	4	(E) COAX	1-5/8"	147'-0"
B2	L2500 N2500	(N)	NOKIA	AEHC	160°	97'-0"	-	-	-	-	-	-	-	-	-	1	(N) HYBRID	1-1/2"	147'-0"
GAMMA																			
C1	L700/L600 N600/L2100 L1900/G1900 U2100/N1900 N2100	(R)	COMMSCOPE	FFHH-65C-R3	280°	97'-0"	1 1	(R) RADIO AHLOA (N) RADIO AHFIG	TOWER TOWER	-	-	-	-	-	-	4	(E) COAX	1-5/8"	147'-0"
C2	L2500 N2500	(N)	NOKIA	AEHC	280°	97'-0"	-	-	-	-	-	-	-	-	-	-	-	-	-

NOTE:
(E) - EXISTING
(N) - NEW
(R) - RELOCATED



2323 DELGANY STREET
DENVER, CO 80216



200 SPECTRUM CENTER DRIVE,
SUITE 1700 & 1800
IRVINE, CA 92618

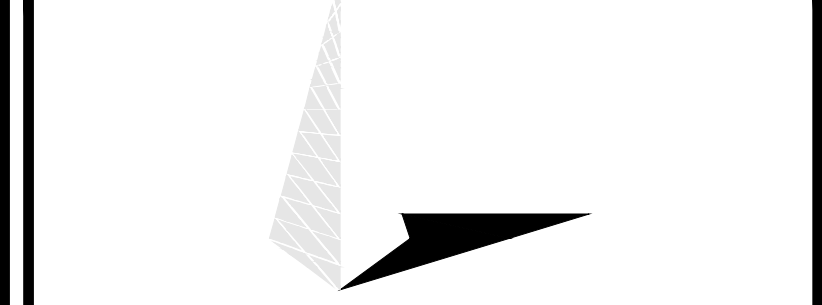

TOWER ENGINEERING PROFESSIONALS
4710 E ELWOOD ST, STE 9
PHOENIX, AZ 85040
OFFICE: (480) 285-0036
www.tepgroup.net

T-MOBILE SITE NUMBER:
DN03486D

BU #: **823518**
CS_CUCHARS_RANCH

9285 DRENNEN RD
COLORADO SPRINGS, CO
80925

EXISTING 100'-0"
MONOPOLE

ISSUED FOR:				
REV	DATE	DRWN	DESCRIPTION	DES./QA
0	01/07/22	PSS	CONSTRUCTION	JFJ
1	01/11/22	PSS	CONSTRUCTION	JFJ



01/11/22

Andrew R. Berglund, P.E.
Professional Engineer License: #58272

IT IS A VIOLATION OF LAW FOR ANY PERSON,
UNLESS THEY ARE ACTING UNDER THE DIRECTION
OF A LICENSED PROFESSIONAL ENGINEER,
TO ALTER THIS DOCUMENT.

SHEET NUMBER:
C-4

REVISION:
1

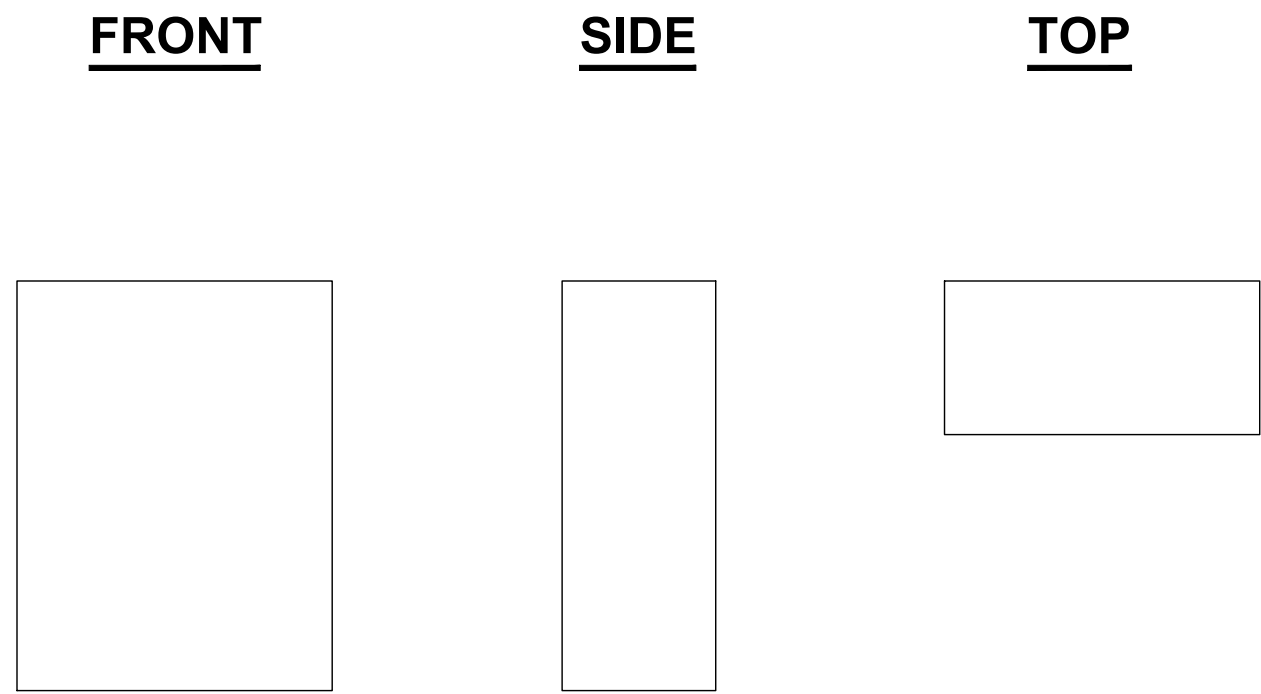

NOKIA AEHC

ANTENNA MAKE: NOKIA
ANTENNA MODEL: AEHC
DIMENSIONS, HxWxD: 35.43"x22.83"x8.26"
WEIGHT: 99.20 LBS

1 NOKIA AEHC DETAIL
SCALE: NOT TO SCALE

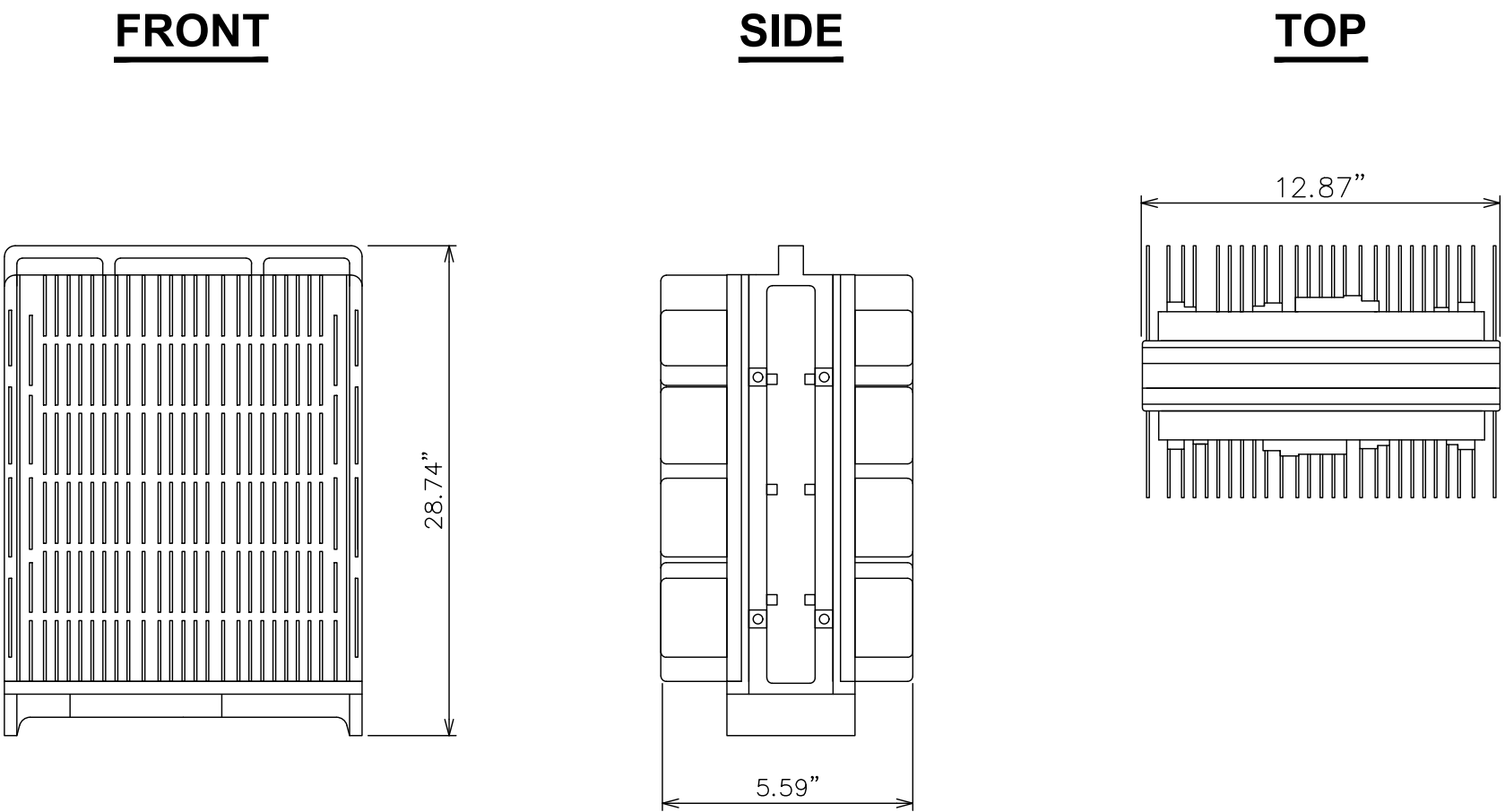

NOKIA AHFIG

ANTENNA MAKE: NOKIA
ANTENNA MODEL: AHFIG
DIMENSIONS, HxWxD: 28.74"x12.87"x5.59"
WEIGHT: 70.55 LBS

2 NOKIA AHFIG
SCALE: NOT TO SCALE

Characteristics	CommScope	Raycap
Dimensions	14"x16"x8"	14"x16"x8"
Weight	23.5 lb	21.9 lb
OVP, IEC 61643-1	24"	Class I SPD (3)
UL Rating		1449, 4 th Ed.
OVP Monitoring	Dry contact	Dry contact
Fiber Patch Panel	24 LC pairs	24 LC pairs
Environmental Rating	IP67	IP66
Operating Temperature	-40 °C to +75 °C	-40 °C to +80 °C

Slide / 15

T-Mobile Internal

3 COMMSCOPE- HCS 2.0 PENDANT
SCALE: NOT TO SCALE

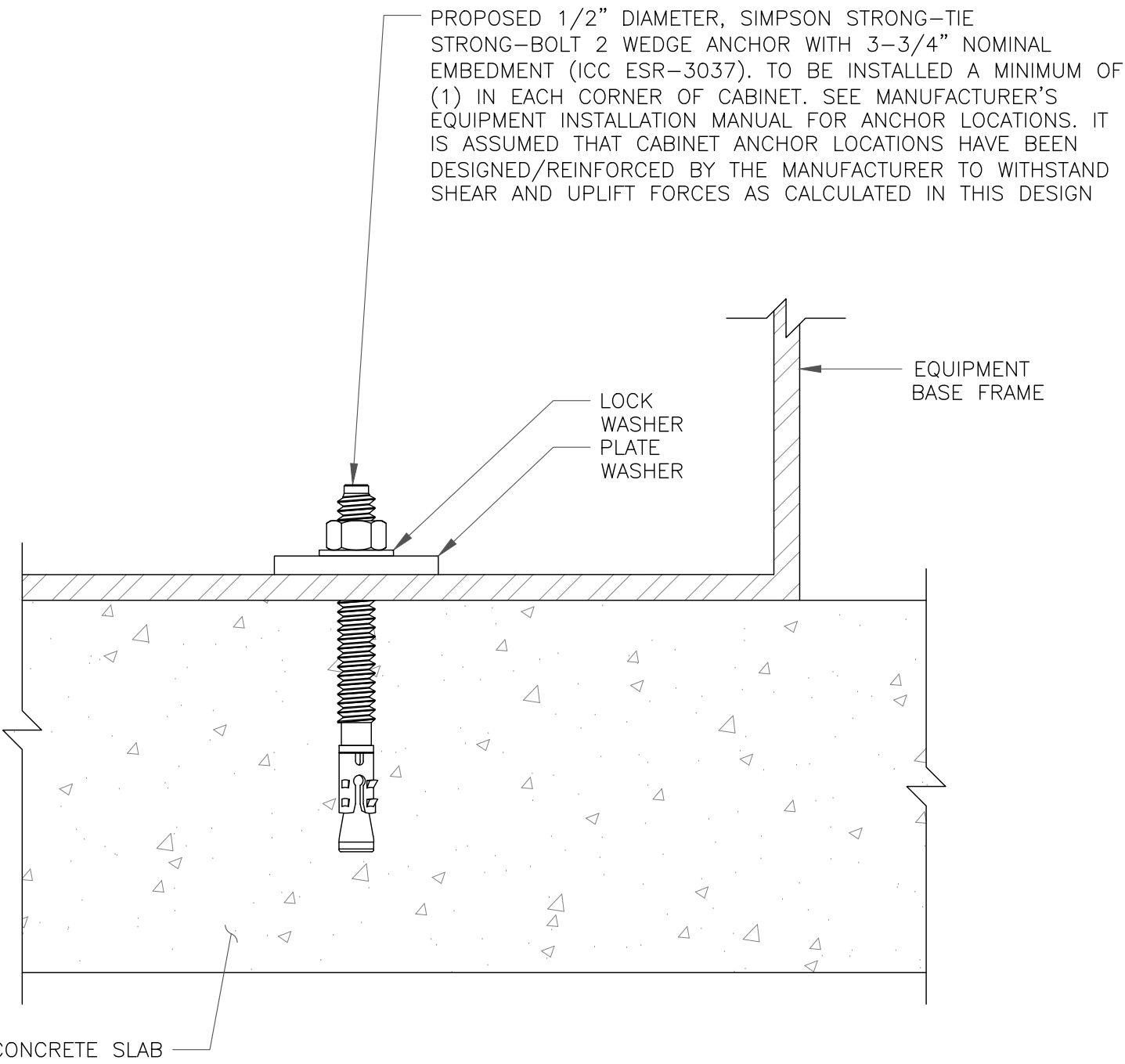

4 CABINET ANCHORAGE DETAIL
SCALE: NOT TO SCALE

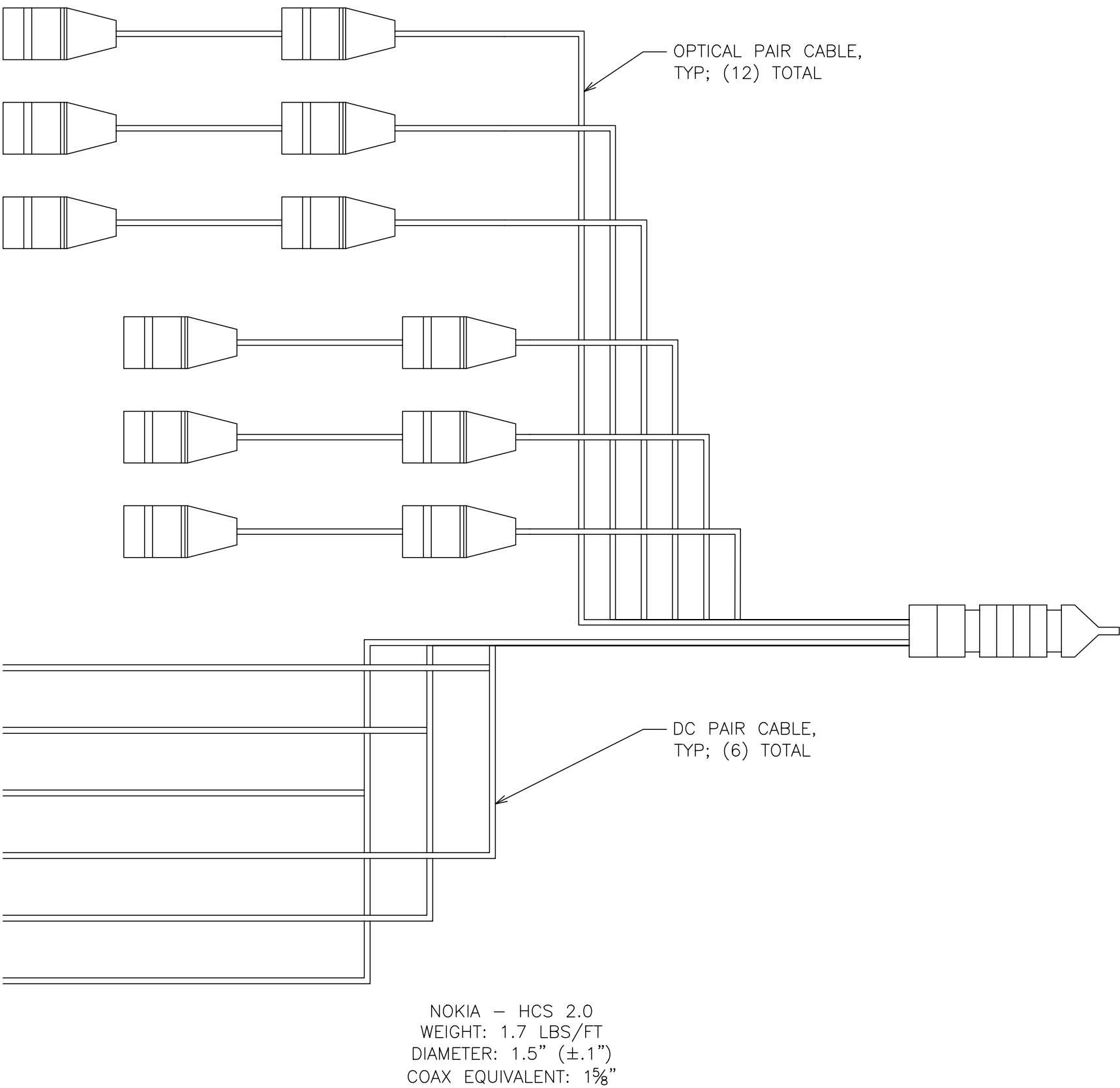

5 HCS DETAIL
SCALE: NOT TO SCALE

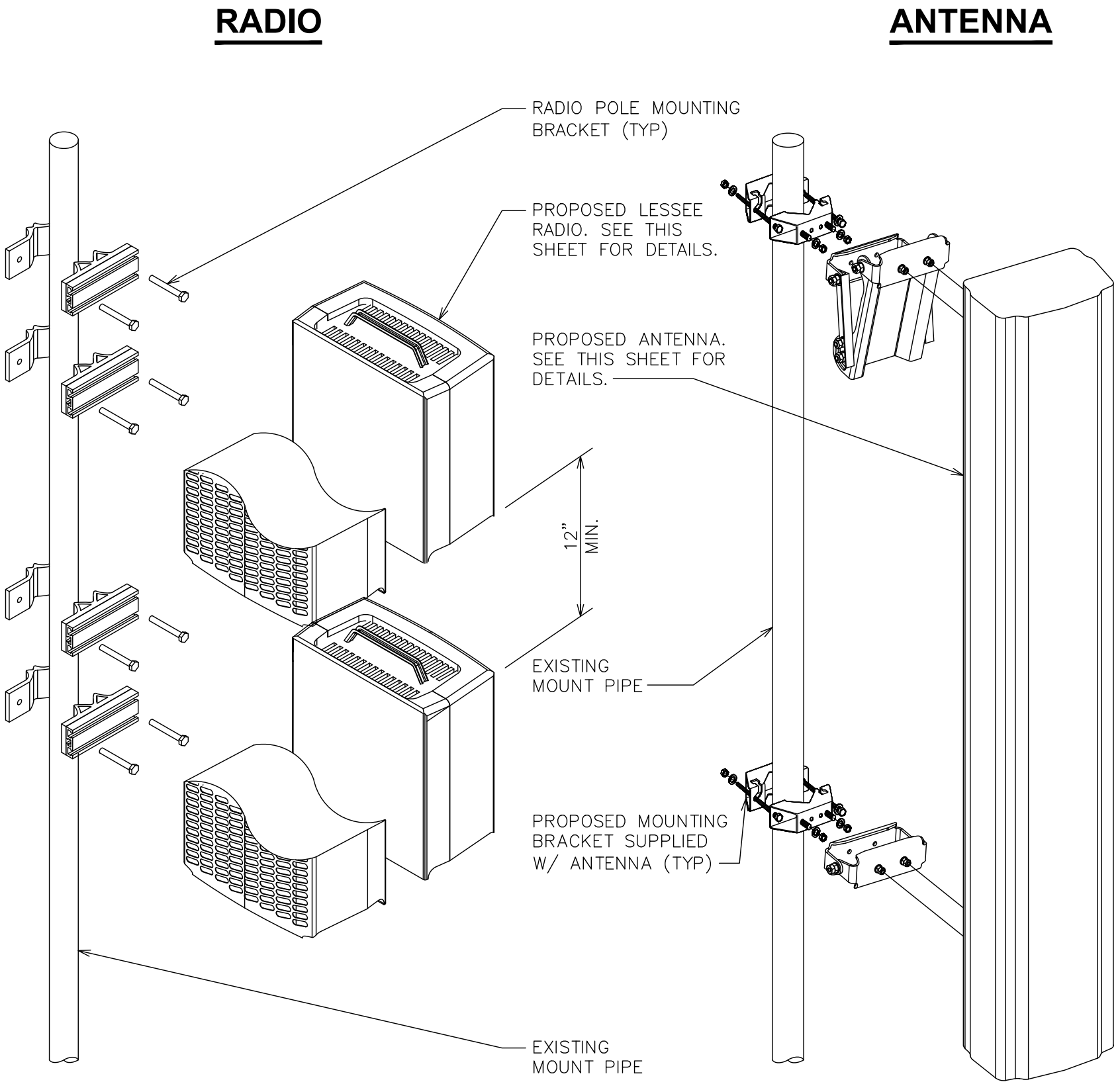

6 RADIO & ANTENNA MOUNTING
SCALE: NOT TO SCALE

T-Mobile

2323 DELGANY STREET
DENVER, CO 80216

CROWN CASTLE

200 SPECTRUM CENTER DRIVE,
SUITE 1700 & 1800
IRVINE, CA 92618

TOWER ENGINEERING PROFESSIONALS
4710 E ELWOOD ST, STE 9
PHOENIX, AZ 85040
OFFICE: (480) 285-0036
www.tcpgroup.net

T-MOBILE SITE NUMBER:
DN03486D

BU #: 823518
CS_CUCHARS_RANCH

9285 DRENNEN RD
COLORADO SPRINGS, CO
80925

EXISTING 100'-0"
MONOPOLE

ISSUED FOR:

REV	DATE	DRWN	DESCRIPTION	DES./QA
0	01/07/22	PSS	CONSTRUCTION	JFJ
1	01/12/22	PSS	CONSTRUCTION	JFJ
2	02/02/22	PSS	CONSTRUCTION	JFJ



02/02/22

Andrew R. Berghund, P.E.
Professional Engineer License: #58272

IT IS A VIOLATION OF LAW FOR ANY PERSON,
UNLESS THEY ARE ACTING UNDER THE DIRECTION
OF A LICENSED PROFESSIONAL ENGINEER,
TO ALTER THIS DOCUMENT.

SHEET NUMBER:

C-5.1

REVISION:

2

MANUFACTURER: DELTA
MODEL: HPL3 SITE SUPPORT CABINET
WEIGHT: 551 LBS (WITHOUT EQUIPMENT)
DIMENSIONS: 30.0"x35.0"x72.0"

NOTE:

- CORRECT KNOCKOUT TOOL REQUIRED FOR PUNCHING KNOCKOUTS. DO NOT DRILL KNOCKOUTS THROUGH
- CONDUIT MUST BE PROPERLY SECURED TO PREVENT DAMAGE TO CABINETS AND/OR CABLING

RACK ASSIGNMENT		
RU SLOT	DESCRIPTION	DESCRIPTION
1	RAYCAP BOOSTER #1	CSR - SAR/SAS
2	RAYCAP BOOSTER #2	
3	AIRSCALE #1	
4		
5		
6		
7	FIBER MUX #1 FIBER MUX #2	
8	AIRSCALE #2	
9		
10		
11		
12	FIBER MUX #1 FIBER MUX #2	
13	AIRSCALE #3	
14		
15		
16		
17	FUTURE EQUIPMENT	
18		
19		
20		
21	LEGACY BB #2	
22		
23		
24		
25	LEGACY BB #1	
26		
27		
28		

SHIPPING HOOKS TO BE REMOVED AFTER CABINET INSTALL

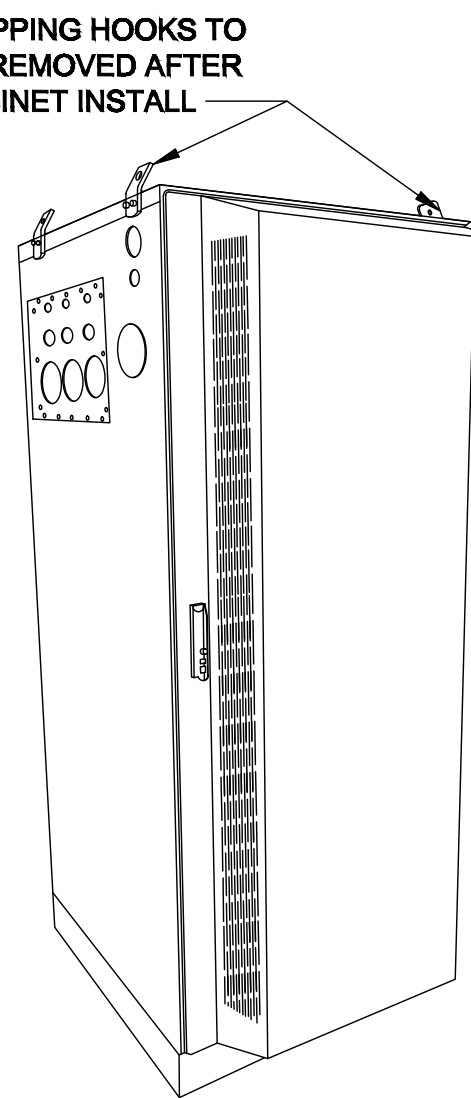

ISO VIEW N.T.S.

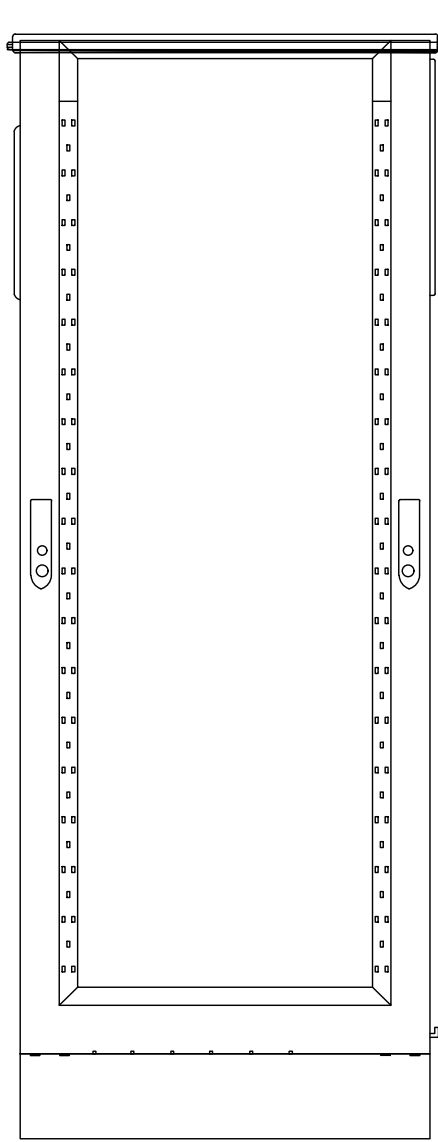

REAR VIEW

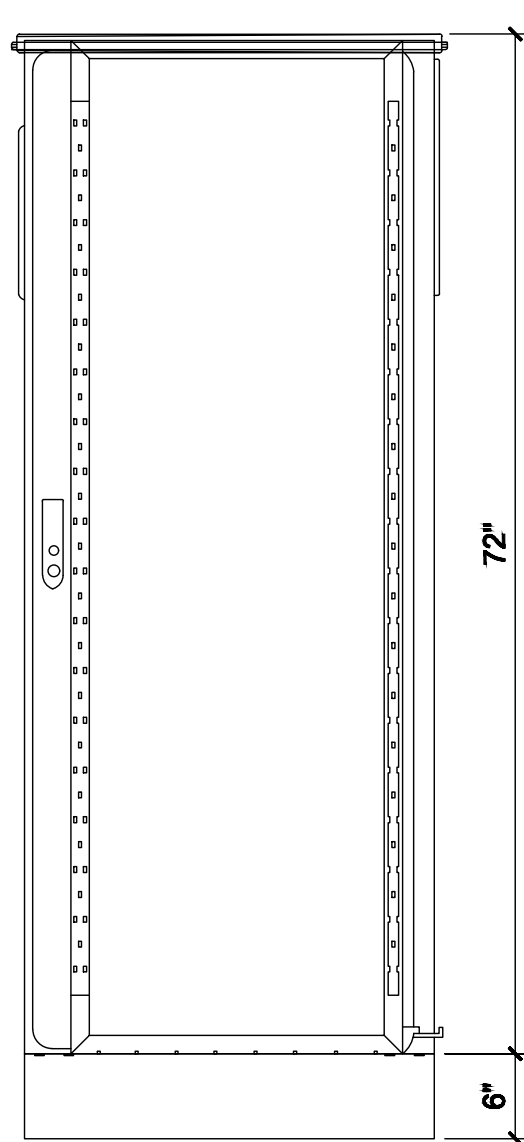

FRONT VIEW

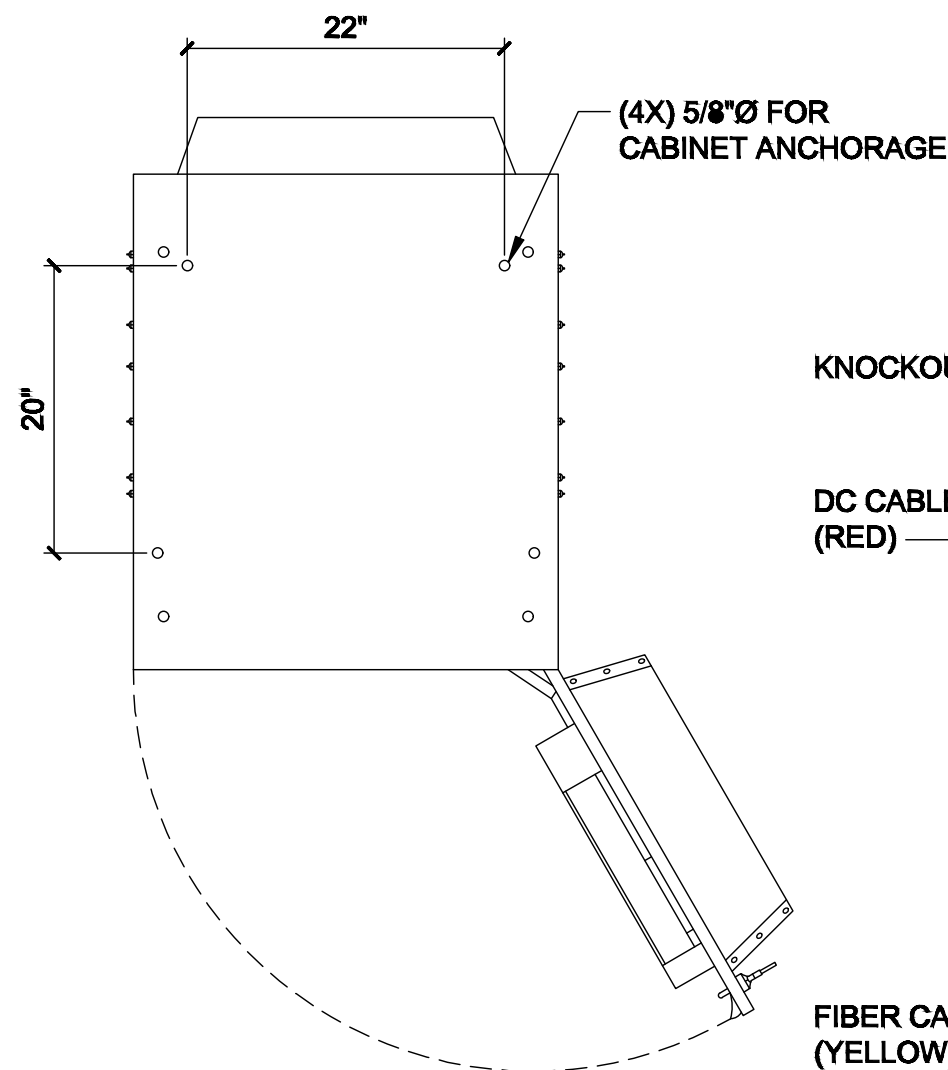

PLAN VIEW

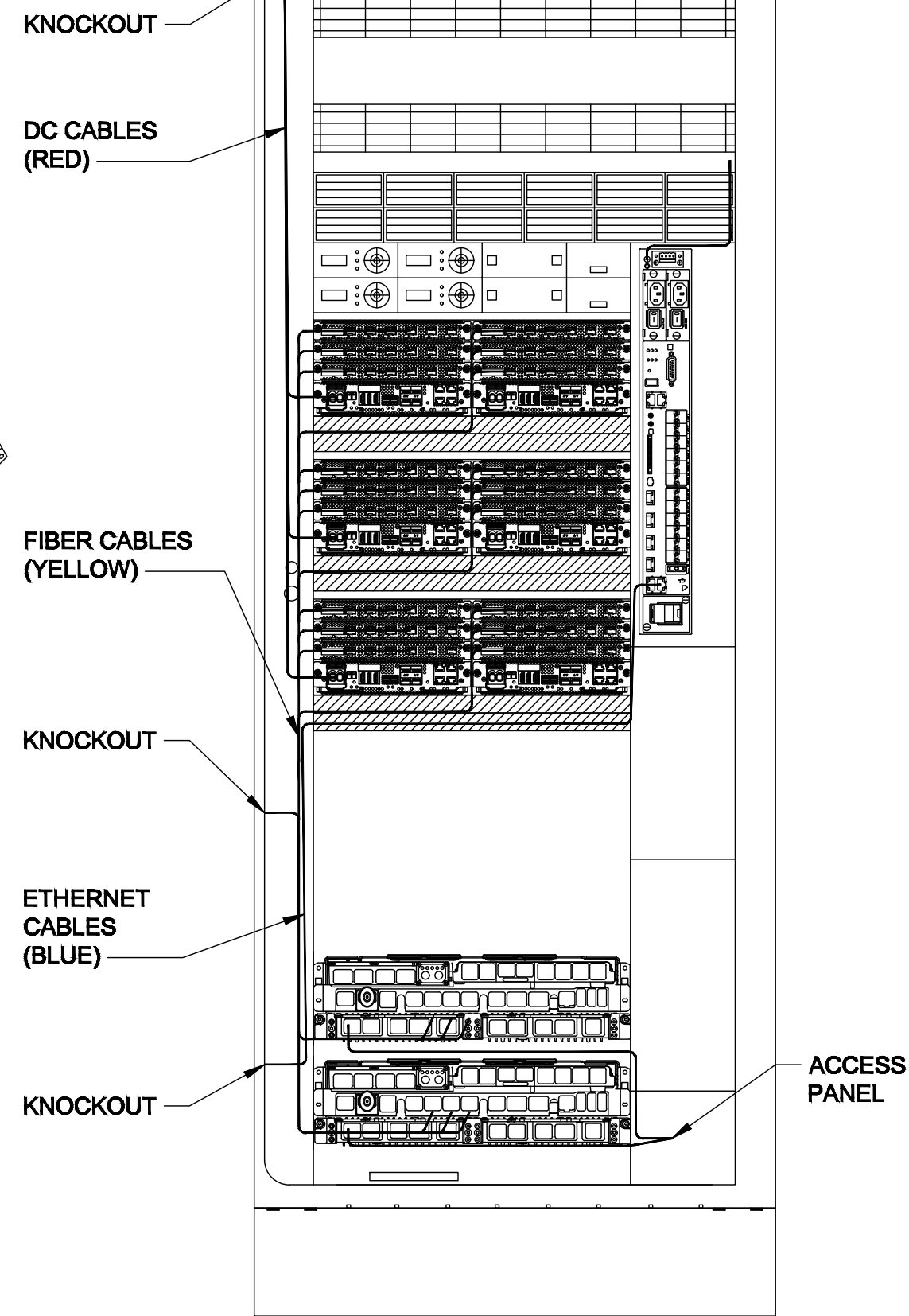

INTERNAL ROUTING

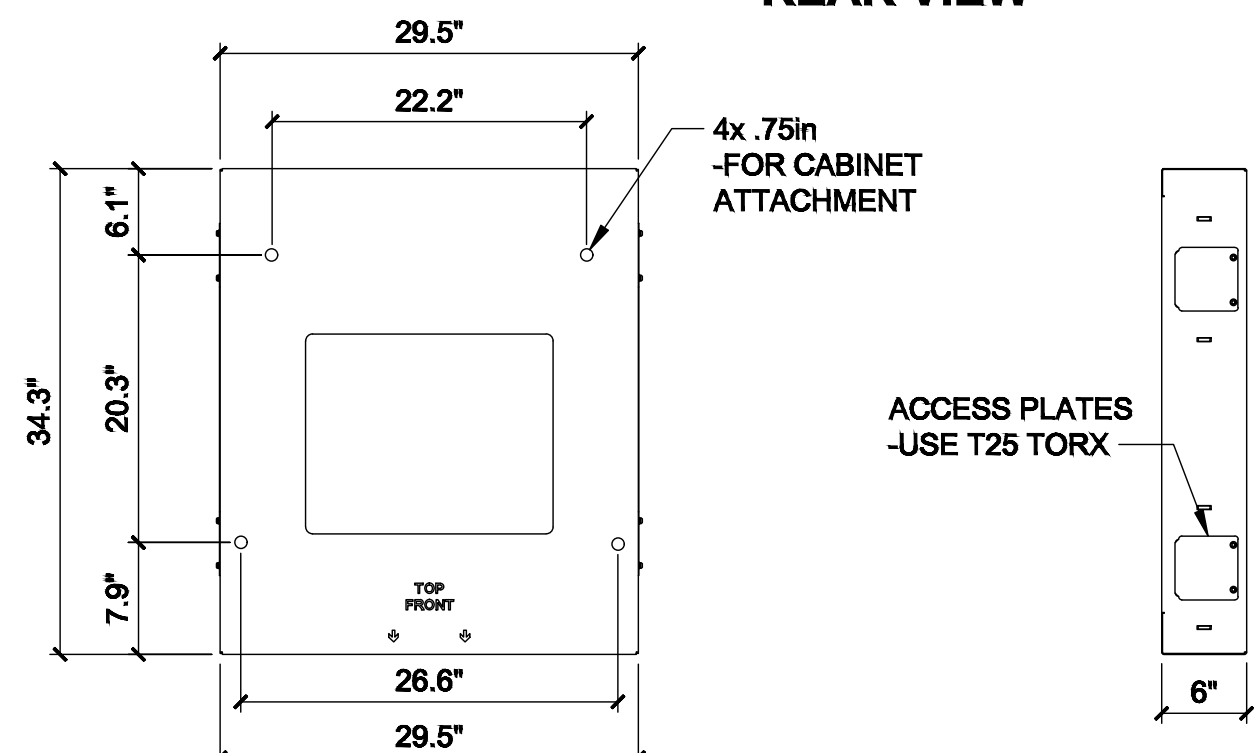

SKU# 33554 DELTA 6in PLINTH PLAN VIEW

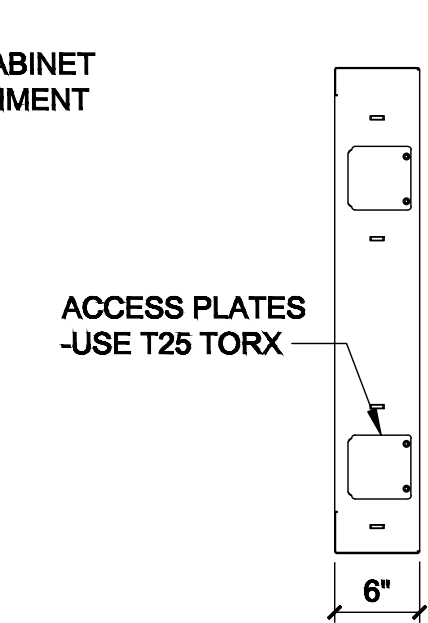

SKU# 33554 DELTA 6IN PLINTH SIDE VIEW

BACK PANEL FOLDS OUT

SKU# 33554 DELTA 6" PLINTH

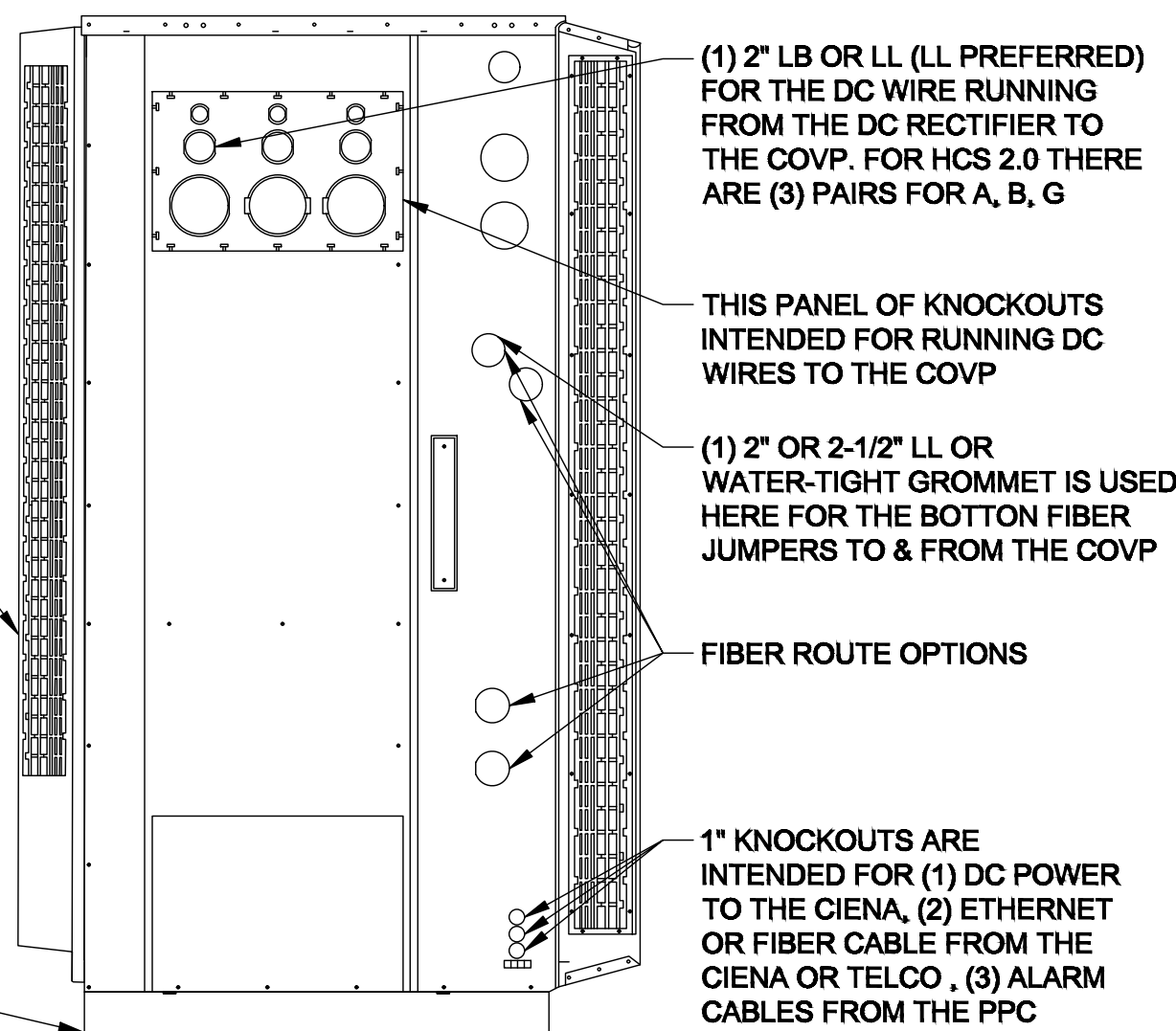

LEFT VIEW

BATTERY CABLE ROUTE KNOCKOUT. WITH THE FIXED LENGTH OF BATTERY CABLE PROVIDED, THIS IS THE ONLY KNOCKOUT YOU CAN USE.

(1) 4" RIGID CONDUIT (WATER-TIGHT) FOR ROUTING BATTERY CABLES TO THE RECTIFIER.

INTENDED FOR AC INPUT WIRES FROM PPC

(1) 2" LL IS USED FROM A FLEXIBLE TO RIGID CONDUIT THAT RUNS ALL THE WAY TO THE PPC FOR AC WIRES THAT TERMINATES TO THE CABINETS AC TERMINALS

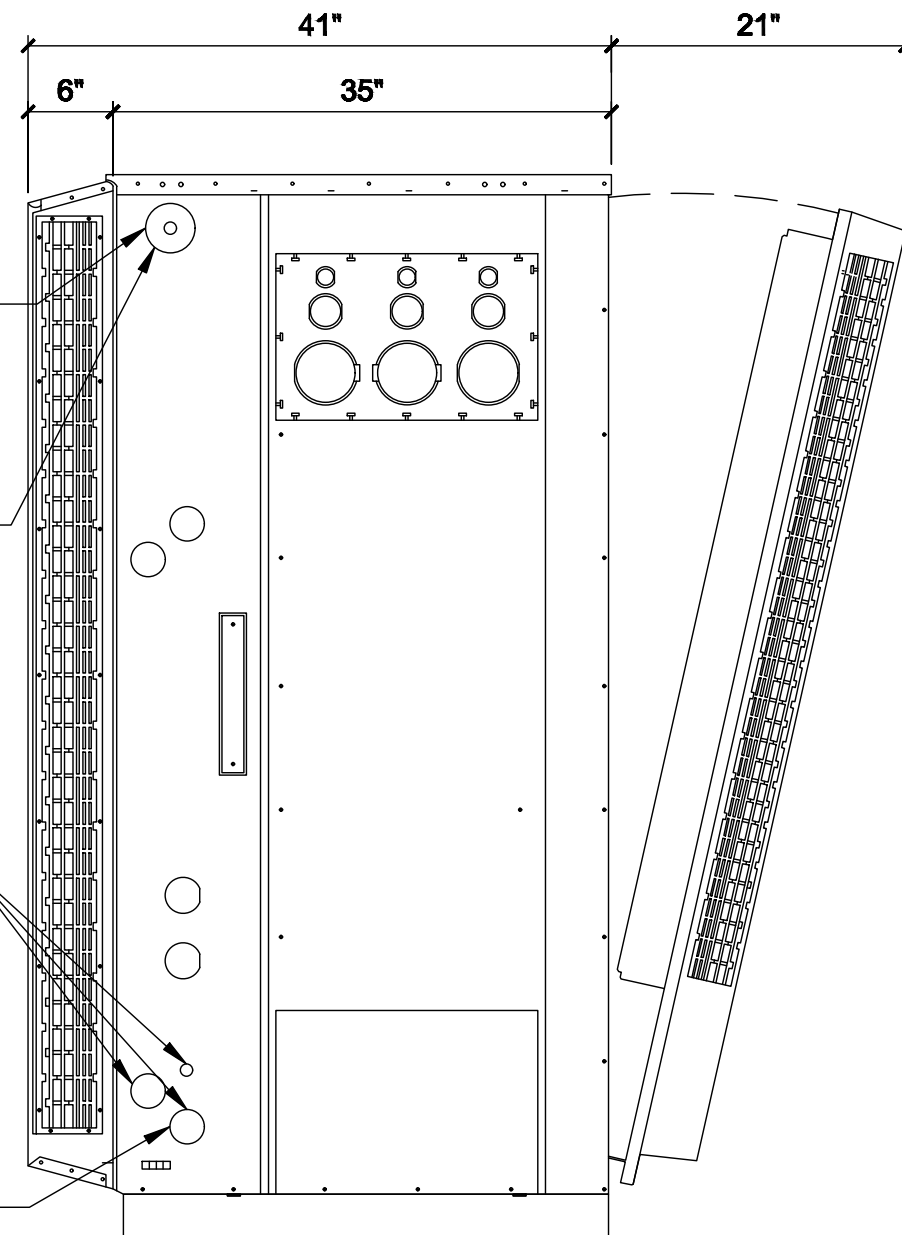

RIGHT VIEW

SKU# 33554 DELTA 6" PLINTH

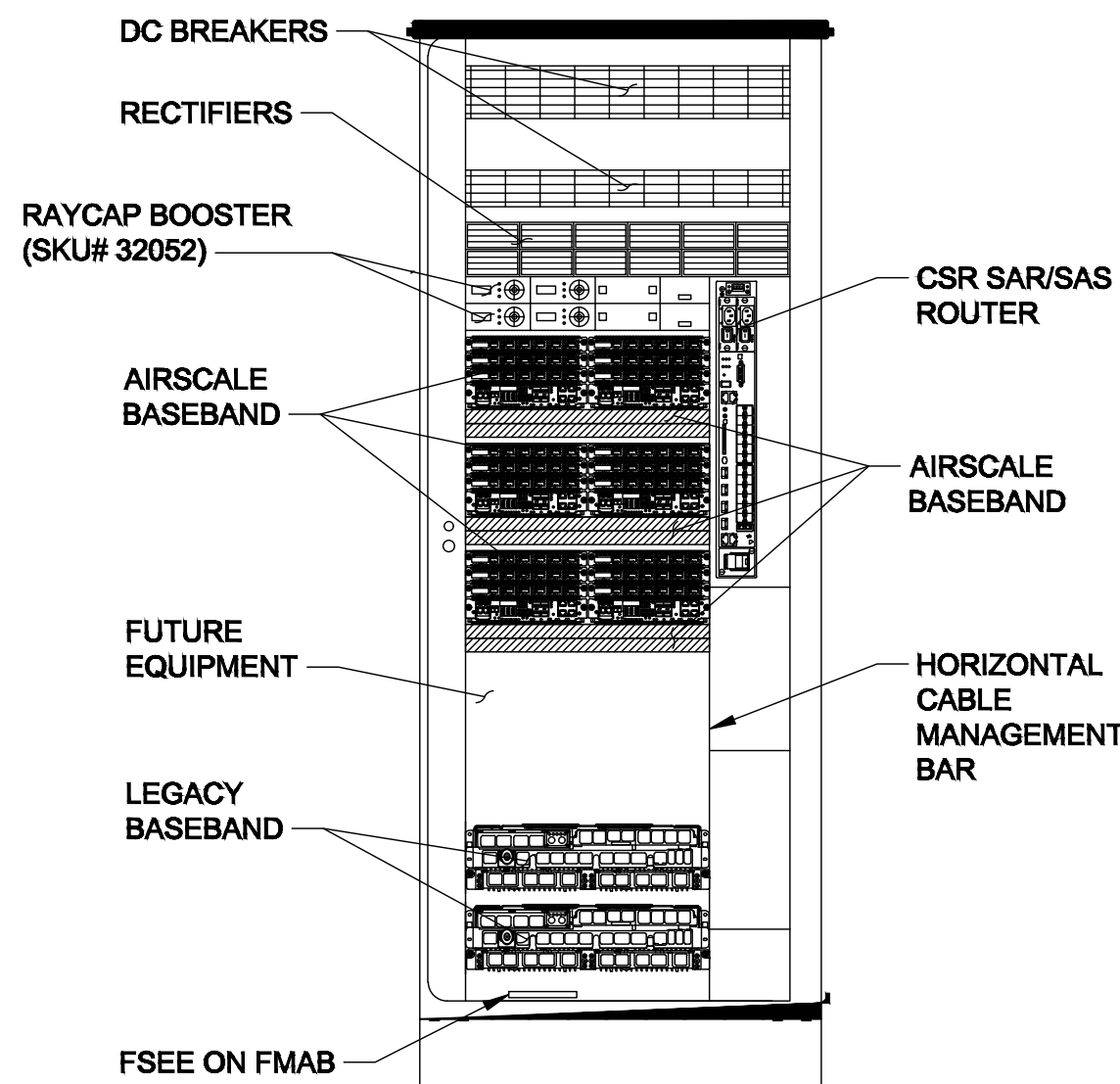

FRONT VIEW (OPEN)

T-Mobile

2323 DELGANY STREET
DENVER, CO 80216

CROWN CASTLE

200 SPECTRUM CENTER DRIVE,
SUITE 1700 & 1800
IRVINE, CA 92618

TOWER ENGINEERING PROFESSIONALS
4710 E ELWOOD ST, STE 9
PHOENIX, AZ 85040
OFFICE: (480) 285-0036
www.tepgroup.net

T-MOBILE SITE NUMBER:
DN03486D

BU #: 823518
CS_CUCHARS_RANCH

9285 DRENNEN RD
COLORADO SPRINGS, CO
80925

EXISTING 100'-0"
MONOPOLE

ISSUED FOR:

REV	DATE	DRWN	DESCRIPTION	DES./QA
0	01/07/22	PSS	CONSTRUCTION	JFJ
1	01/12/22	PSS	CONSTRUCTION	JFJ
2	02/02/22	PSS	CONSTRUCTION	JFJ

Professional Engineer

02/02/22

Andrew R. Berghund, P.E.
Professional Engineer License: #58272

IT IS A VIOLATION OF LAW FOR ANY PERSON,
UNLESS THEY ARE ACTING UNDER THE DIRECTION
OF A LICENSED PROFESSIONAL ENGINEER,
TO ALTER THIS DOCUMENT.

SHEET NUMBER:

C-5.2

REVISION:

2

MANUFACTURER:	DELTA
MODEL:	LB3 BATTERY SUPPORT CABINET
DIMENSIONS:	72" x 30" x 35" (H x W x D)
WEIGHT:	509 LBS (WITHOUT EQUIPMENT)

- NOTE:
- CORRECT KNOCKOUT TOOL REQUIRED FOR PUNCHING KNOCKOUTS. DO NOT DRILL THROUGH KNOCKOUTS
 - CONDUIT MUST BE PROPERLY SECURED TO PREVENT DAMAGE TO CABINETS AND/OR CABLING

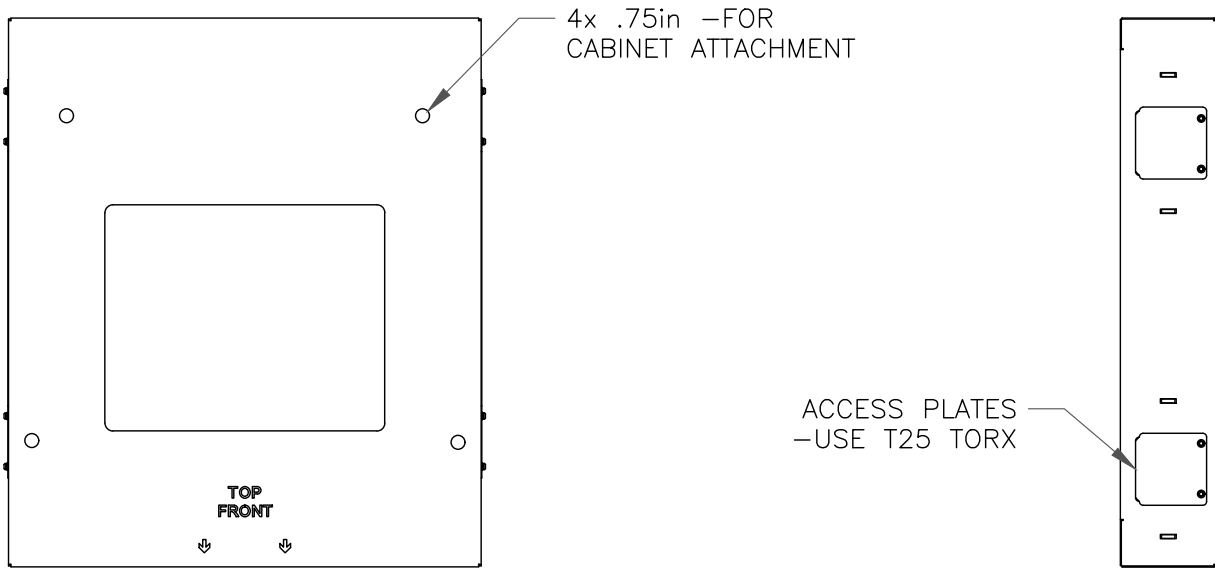

SKU# 33554 DELTA 6in PLINTH
PLAN VIEW

SKU# 33554 DELTA 6IN PLINTH
SIDE VIEW

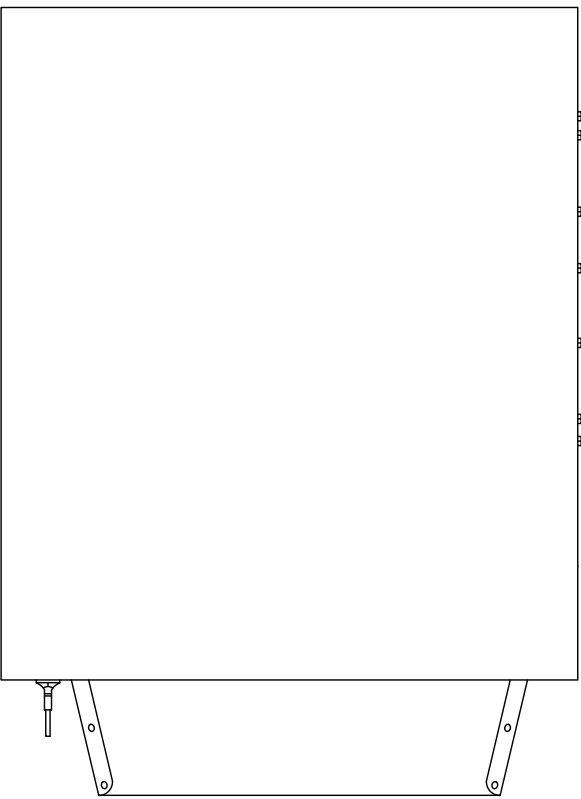

PLAN VIEW

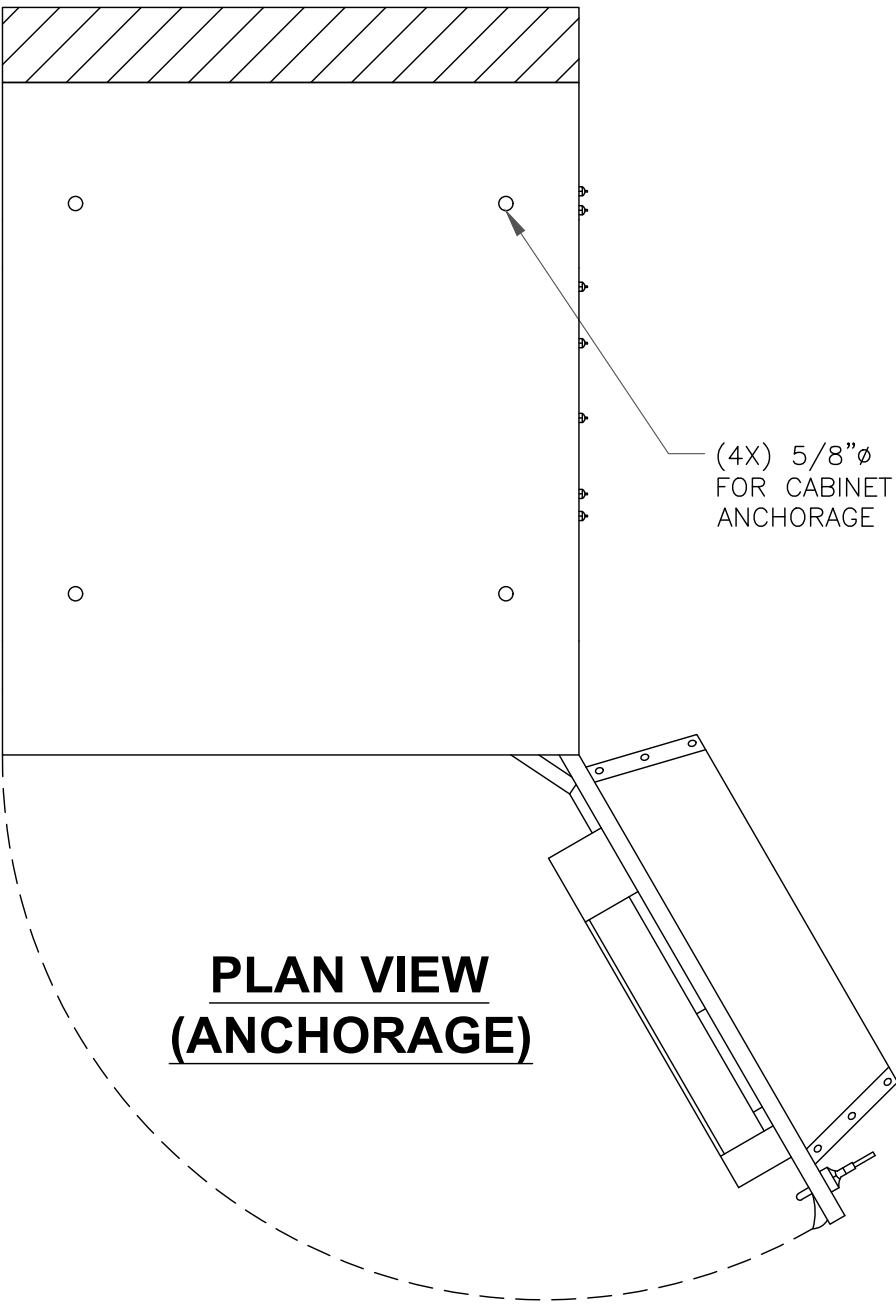

PLAN VIEW
(ANCHORAGE)

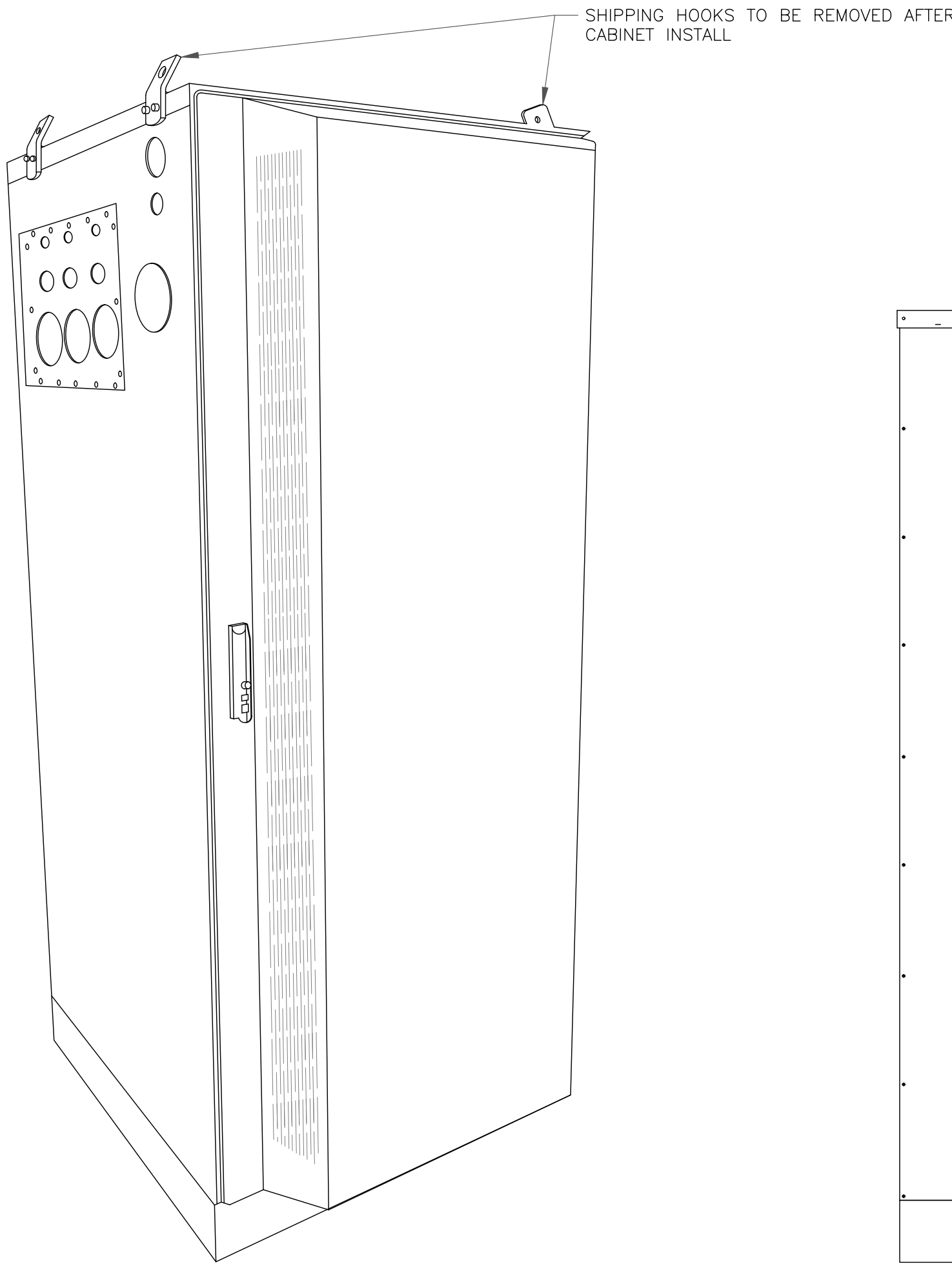

ISO VIEW
N.T.S.

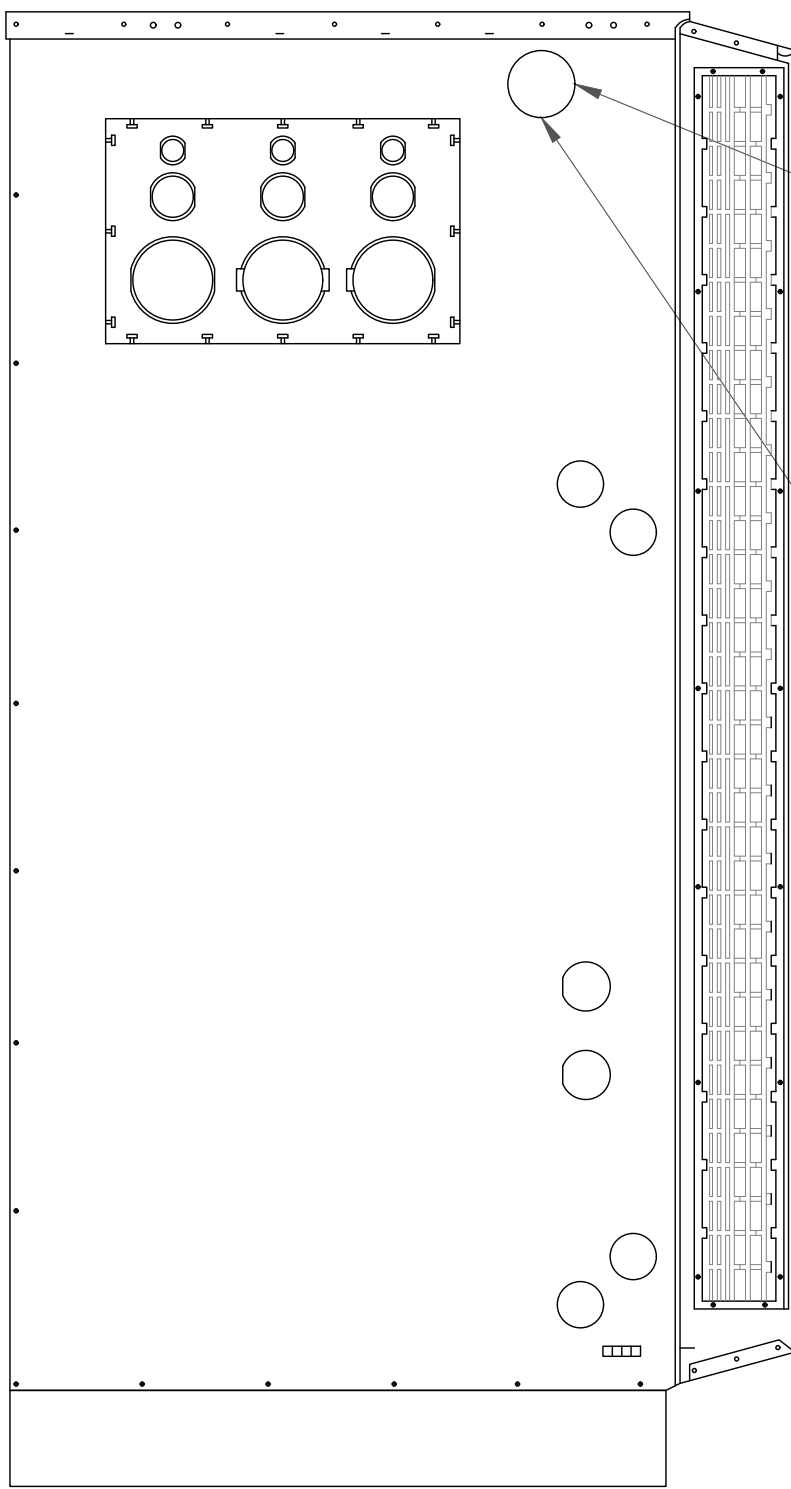

LEFT VIEW

(1) 4" RIGID CONDUIT (WATER-TIGHT) FOR ROUTING BATTERY CABLES TO THE RECTIFIER.

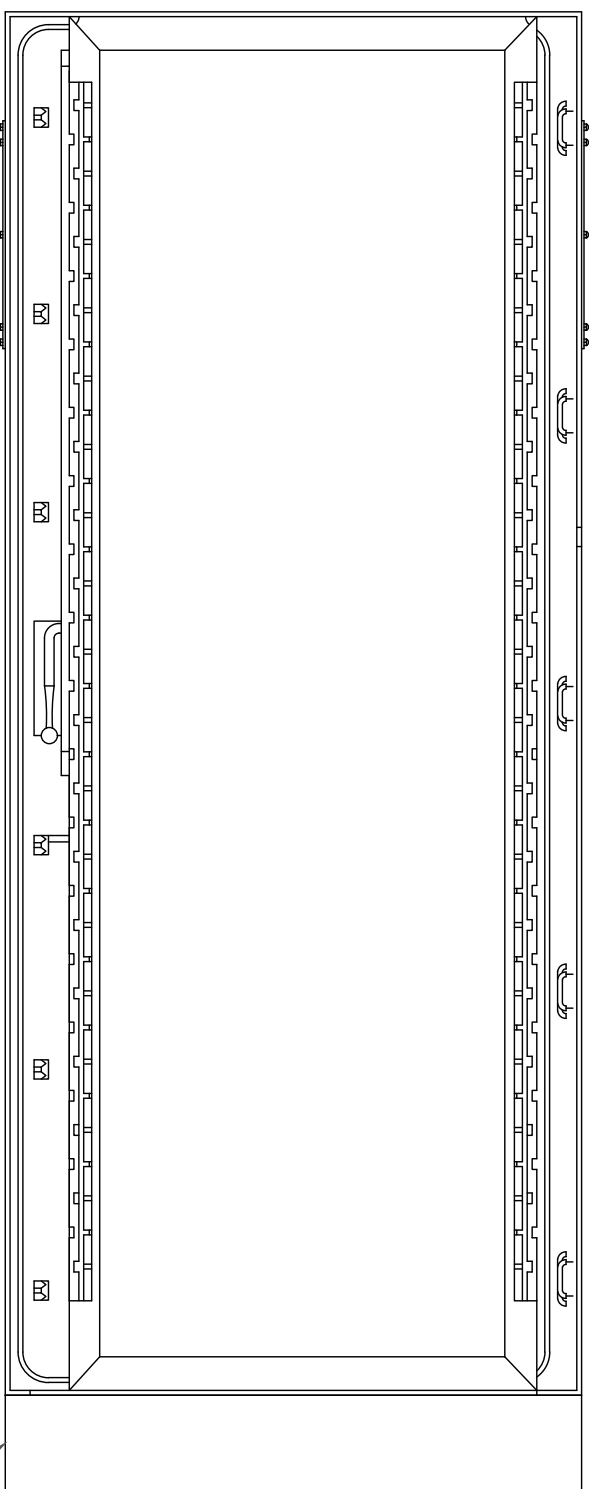

FRONT VIEW

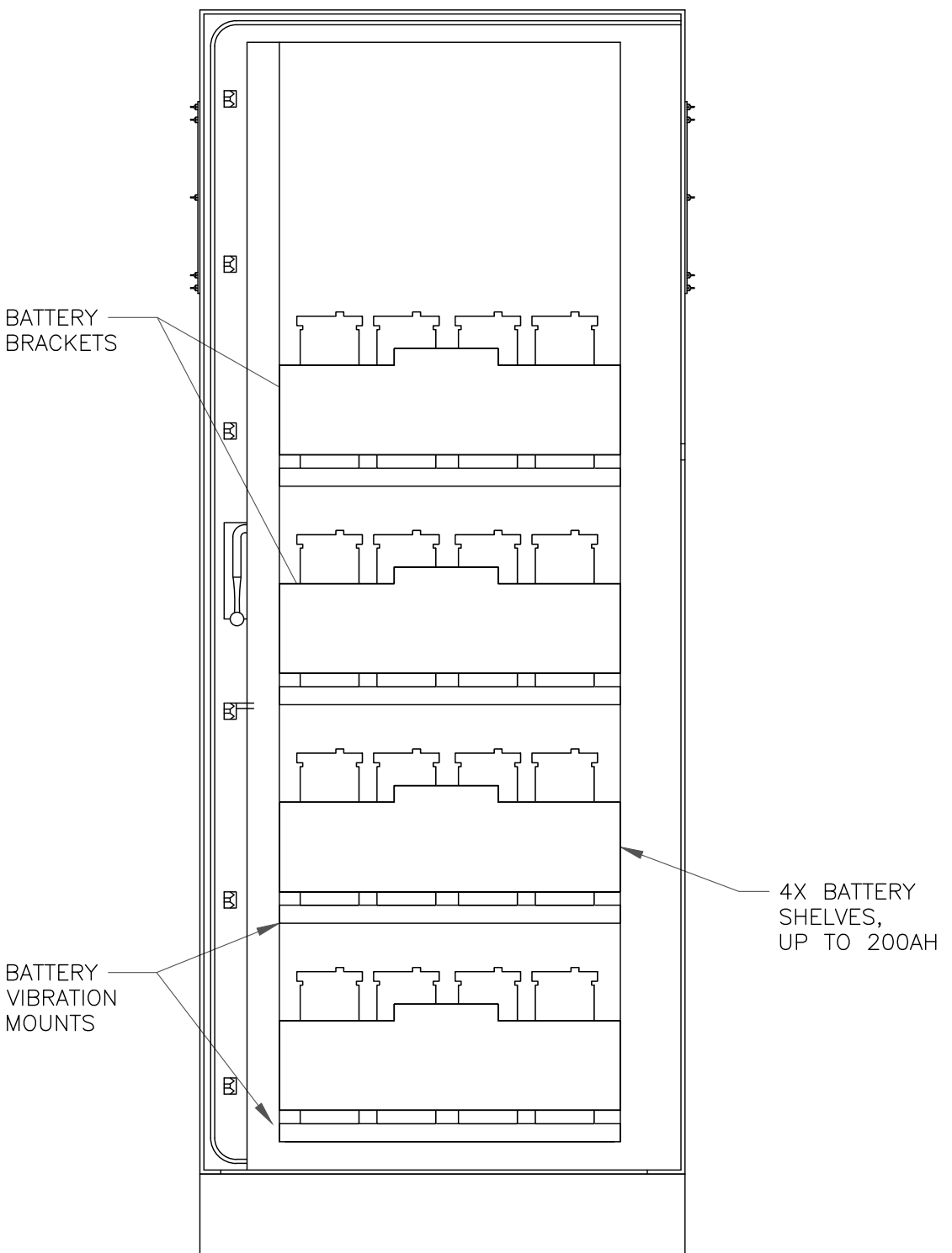

FRONT VIEW
(OPEN)

SKU# 33554 DELTA 6" PLINTH

T-Mobile

2323 DELGANY STREET
DENVER, CO 80216

CROWN CASTLE

200 SPECTRUM CENTER DRIVE,
SUITE 1700 & 1800
IRVINE, CA 92618

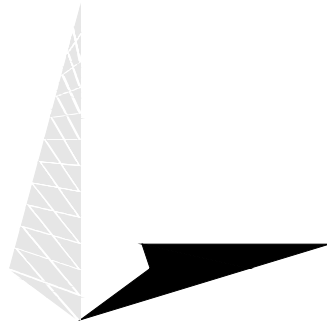

TOWER ENGINEERING PROFESSIONALS
4710 E ELWOOD ST, STE 9
PHOENIX, AZ 85040
OFFICE: (480) 285-0036
www.tcpgroup.net

T-MOBILE SITE NUMBER:
DN03486D

BU #: **823518**
CS_CUCHARS_RANCH

9285 DRENNEN RD
COLORADO SPRINGS, CO
80925

EXISTING 100'-0"
MONOPOLE

ISSUED FOR:

REV	DATE	DRWN	DESCRIPTION	DES./QA
0	01/07/22	PSS	CONSTRUCTION	JFJ
1	01/12/22	PSS	CONSTRUCTION	JFJ
2	02/02/22	PSS	CONSTRUCTION	JFJ



02/02/22

Andrew R. Berghund, P.E.
Professional Engineer License: #58272

IT IS A VIOLATION OF LAW FOR ANY PERSON,
UNLESS THEY ARE ACTING UNDER THE DIRECTION
OF A LICENSED PROFESSIONAL ENGINEER,
TO ALTER THIS DOCUMENT.

SHEET NUMBER:

C-5.3

REVISION:

2

NEW ELECTRICAL PANEL SCHEDULE														
PANEL: PPC										65/10KAIC SERIES RATED				
LOCATION: PPC CABINET										VOLTAGE: 240 / 120 V 1ø,3W				
MOUNTING: SURFACE										MAINS: 200 A MCB				
										BUS: 200 A CU				
LOAD DESCRIPTION	EMT COND	CU GRND	PHASE NEUT	CKT BRKR	CIR NO.	LOAD AMPS		CIR NO.	CKT BRKR	PHASE NEUT	CU GRND	EMT COND	LOAD DESCRIPTION	
						PHASE A	PHASE B							
MISC	1"	10	6	60	1	0.0		20	1	12	12	3/4"	RECEPTACLES	
(E) SURGE SUPPRESSOR					3	3.0		2					(E) OUTLET	
MISC			6		3		0.0	200A	3/0	6	2"	2"	MISC	
Cont.				2		40.0		4		3/0			(N) T-MOBILE 600A SSC	
MISC	3/4"	10	8	40	5	0.0		6					MISC	
(RL) SPARE / OFF					7	40.0		2					Cont.	
MISC			8		7		0.0	100A	3	8	2"	2"	MISC	
Cont.				2		40.0		8					(N) T-MOBILE 600A SSC	
MISC	3/4"	10	8	40	9	0.0			2	3			MISC	
(RL) SPARE / OFF					11	40.0		10					Cont.	
MISC			8		11		0.0	15A	1	12	12	3/4"	MISC	
Cont.				2			12.0	12					(E) CIENA	
MISC	3/4"	10	8	40	13	0.0							BUSSED SPACE	
(RL) SPARE / OFF					15	0.0		14						
MISC			8		15		0.0						BUSSED SPACE	
Cont.				2			0.0	16						
BUSSED SPACE					17	0.0							BUSSED SPACE	
						0.0		18						
BUSSED SPACE					19		0.0						BUSSED SPACE	
							0.0	20						
BUSSED SPACE					21	0.0							BUSSED SPACE	
						0.0		22						
BUSSED SPACE					23		0.0						BUSSED SPACE	
							0.0	24						
AMPS PER PHASE (CODE LOAD)						83.0	92.0	CONTRACTOR TO INSTALL APPROVED HANDLE TIE ON ALL SHARED NEUTRAL CIRCUITS.						
1 PHASE DEMAND (VA)									SYMBOL LIST					
LIGHTING						0								
25% OF LIGHTING						0								
RECEPTACLES						360								
MISCELLANEOUS						20840								
25% OF MISCELLANEOUS						5160								
TOTAL VA						26160								
26.16 KVA ●						240 V 1ø								
109.00 A ●						240 V 1ø								

LEGEND:
(E) - EXISTING
(N) - NEW
(RL) - RELABELED

NOTE:
#6 COPPER WIRE AND GREATER SHALL BE (COPPER) THWN WIRE OR (COPPER) XHHW.

NOTE:
PRIOR TO RUNNING CONDUIT ROUTE - CONTRACTOR SHALL CONTACT THE T-MOBILE PROJECT MANAGER AND VERIFY THE EQUIPMENT CABINET LAYOUT CONFIGURATION AND ROUTE CONDUITS ACCORDINGLY.

NOTE:
PRE-CONSTRUCTION MEETING AND ELECTRICAL EASEMENT REQUIRED.

NOTE:
CONTRACTOR SHALL TAG EACH CIRCUIT CONDUCTOR AT EACH J-BOX, OUTLET, SWITCH, ETC. WITH THE CIRCUITS IDENTIFICATION.

NOTE:
PROPOSED CONDUCTORS FROM PPC TO SSC CABINET EXCLUDE NEUTRAL CONDUCTOR AT THE DIRECTION OF T-MOBILE.

DC -48V FEEDER CABLING CHART

CALCULATIONS ARE BASE ON WORST CASE FULL LOAD AMPS AT 104A ~48VDC, NOT EXCEEDING 3% VOLTAGE DROP. IF FIELD CONDITIONS ARE DIFFERENT THAN INDICATED, CONTACT ENGINEER FOR REVISED CALCULATIONS.

DISTANCE FROM FUEL CELL TO EQUIP. CABINET.	-48V, DC SINGLE CABLE	-48V, DC PARALLEL CABLE	CONDUIT SIZE
1'-70'	1-#1/0 CU. AWG		1-1/4"
71'-90'	1-#2/0 CU. AWG		1-1/2"
91'-110'	1-#3/0 CU. AWG		1-1/2"
111'-140'	1-#4/0 CU. AWG		2"
141'-175'		2-#2/0 CU. AWG	2"

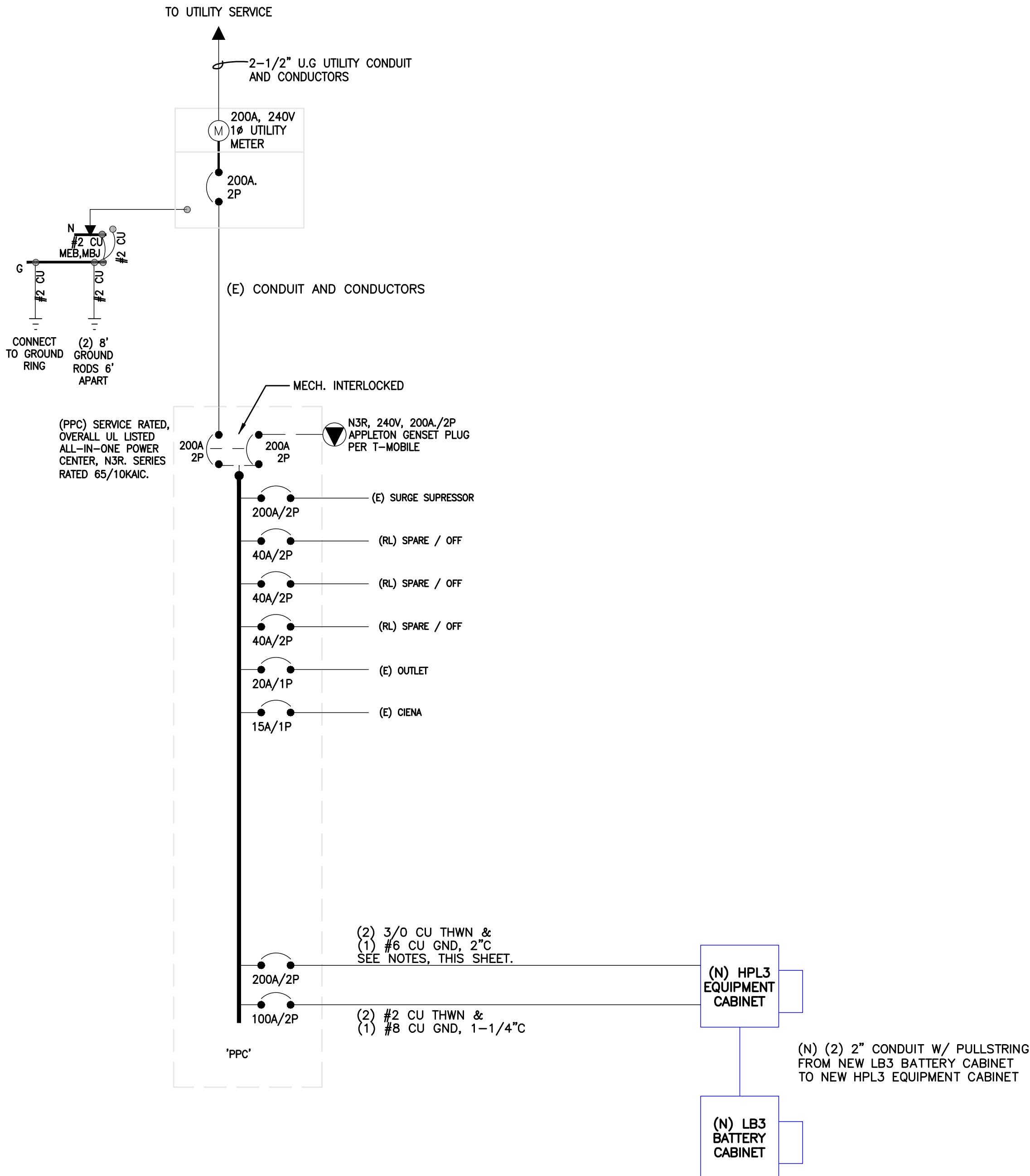

T-Mobile

2323 DELGANY STREET
DENVER, CO 80216

CROWN CASTLE

200 SPECTRUM CENTER DRIVE,
SUITE 1700 & 1800
IRVINE, CA 92618

TOWER ENGINEERING PROFESSIONALS
4710 E ELWOOD ST, STE 9
PHOENIX, AZ 85040
OFFICE: (480) 285-0036
www.tepgroup.net

T-MOBILE SITE NUMBER:
DN03486D

BU #: 823518
CS_CUCHARES_RANCH

9285 DRENNEN RD
COLORADO SPRINGS, CO
80925

EXISTING 100'-0"
MONOPOLE

ISSUED FOR:

REV	DATE	DRWN	DESCRIPTION	DES./QA
0	01/07/22	PSS	CONSTRUCTION	JFJ
1	01/11/22	PSS	CONSTRUCTION	JFJ

Professional Engineer License: #51287

1/22

Mark S. Quakenbush, P.E.
Professional Engineer License: #51287

IT IS A VIOLATION OF LAW FOR ANY PERSON, UNLESS THEY ARE ACTING UNDER THE DIRECTION OF A LICENSED PROFESSIONAL ENGINEER, TO ALTER THIS DOCUMENT.

SHEET NUMBER:

E-1

REVISION:

1

1 ELECTRICAL DETAILS
SCALE: NOT TO SCALE

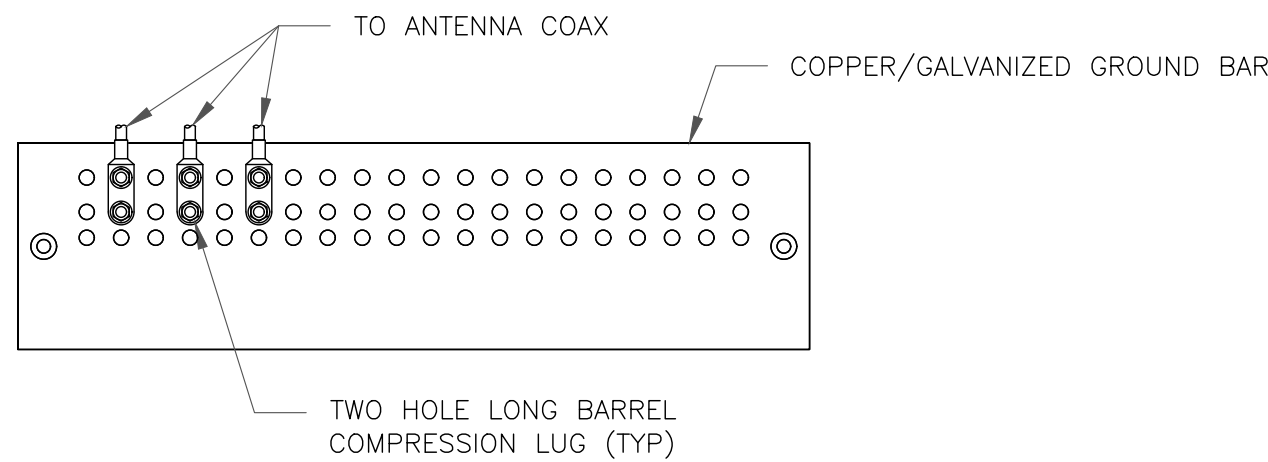

NOTES:

1. DOUBLING UP "OR STACKING" OF CONNECTIONS IS NOT PERMITTED.
2. EXTERIOR ANTIOXIDANT JOINT COMPOUND TO BE USED ON ALL EXTERIOR CONNECTIONS.
3. GROUND BAR SHALL NOT BE ISOLATED FROM TOWER. MOUNT DIRECTLY TO TOWER STEEL.

1 ANTENNA GROUND BAR DETAIL
SCALE: NOT TO SCALE

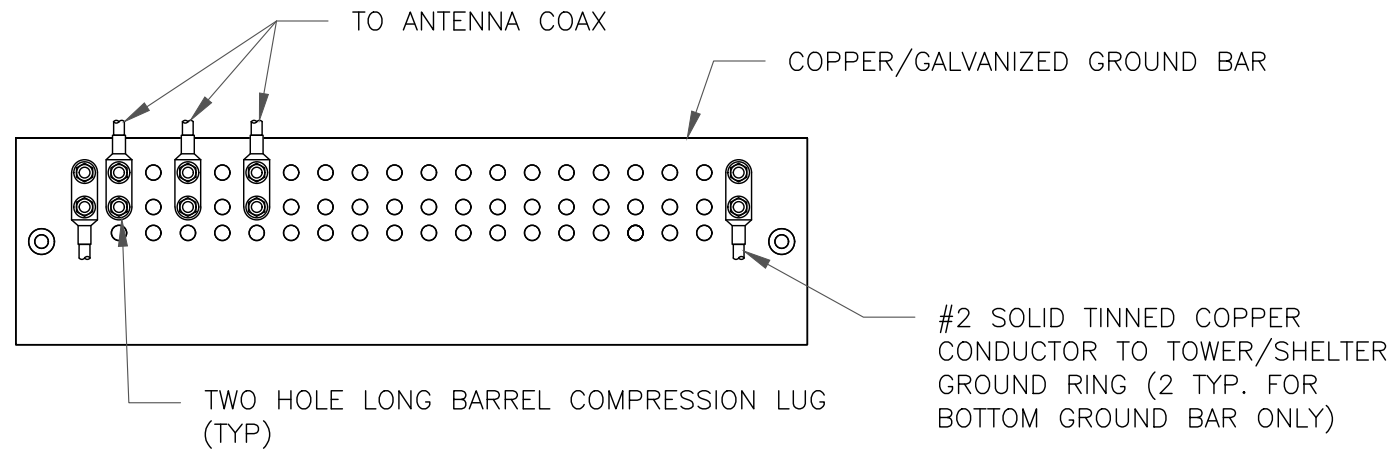

NOTES:

1. EXTERIOR ANTIOXIDANT JOINT COMPOUND TO BE USED ON ALL EXTERIOR CONNECTIONS.
2. GROUND BAR SHALL NOT BE ISOLATED FROM TOWER. MOUNT DIRECTLY TO TOWER STEEL (TOWER ONLY).
3. GROUND BAR SHALL BE ISOLATED FROM BUILDING OR SHELTER.

2 TOWER/SHELTER GROUND BAR DETAIL
SCALE: NOT TO SCALE

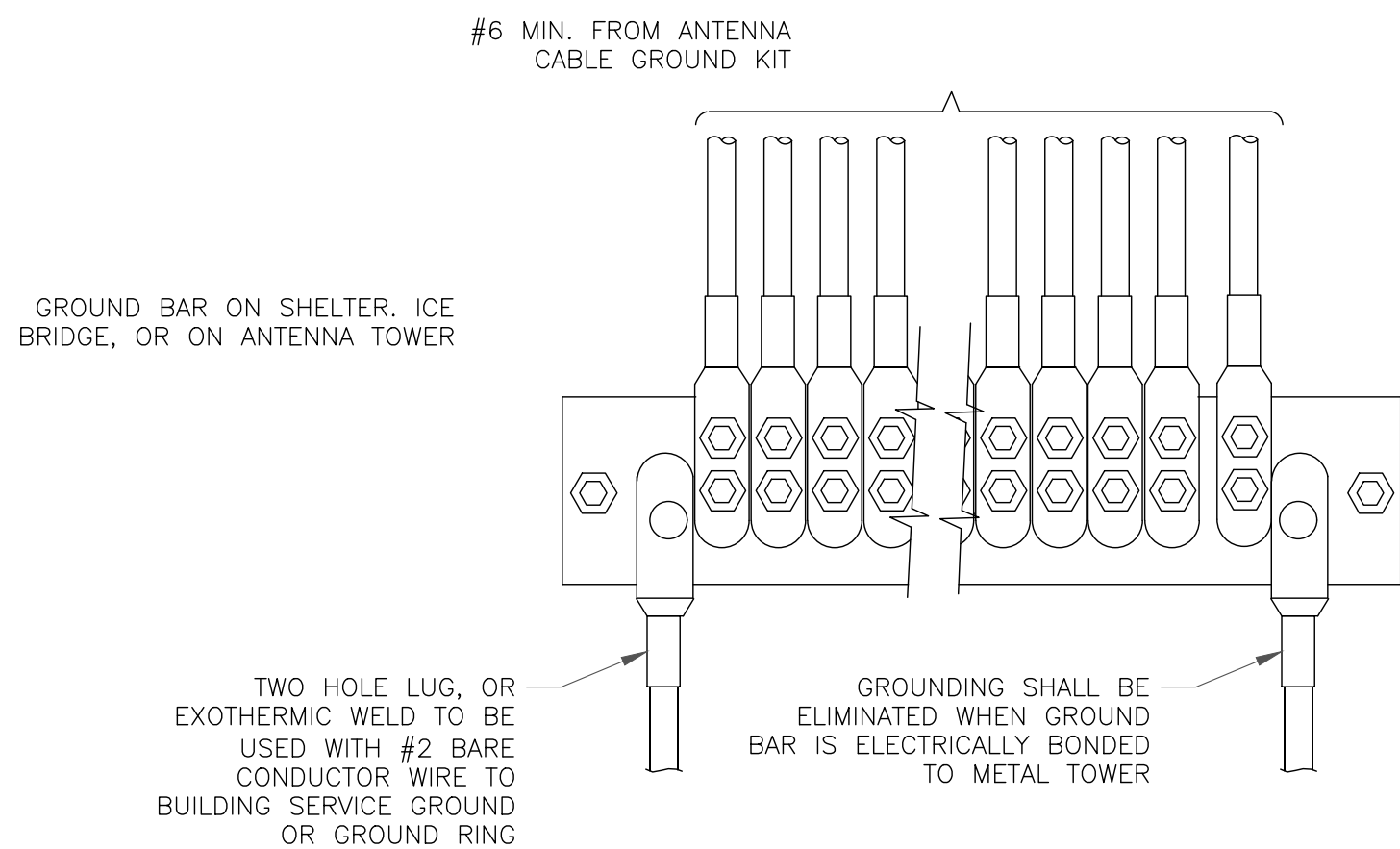

4 GROUNDWIRE INSTALLATION
SCALE: NOT TO SCALE

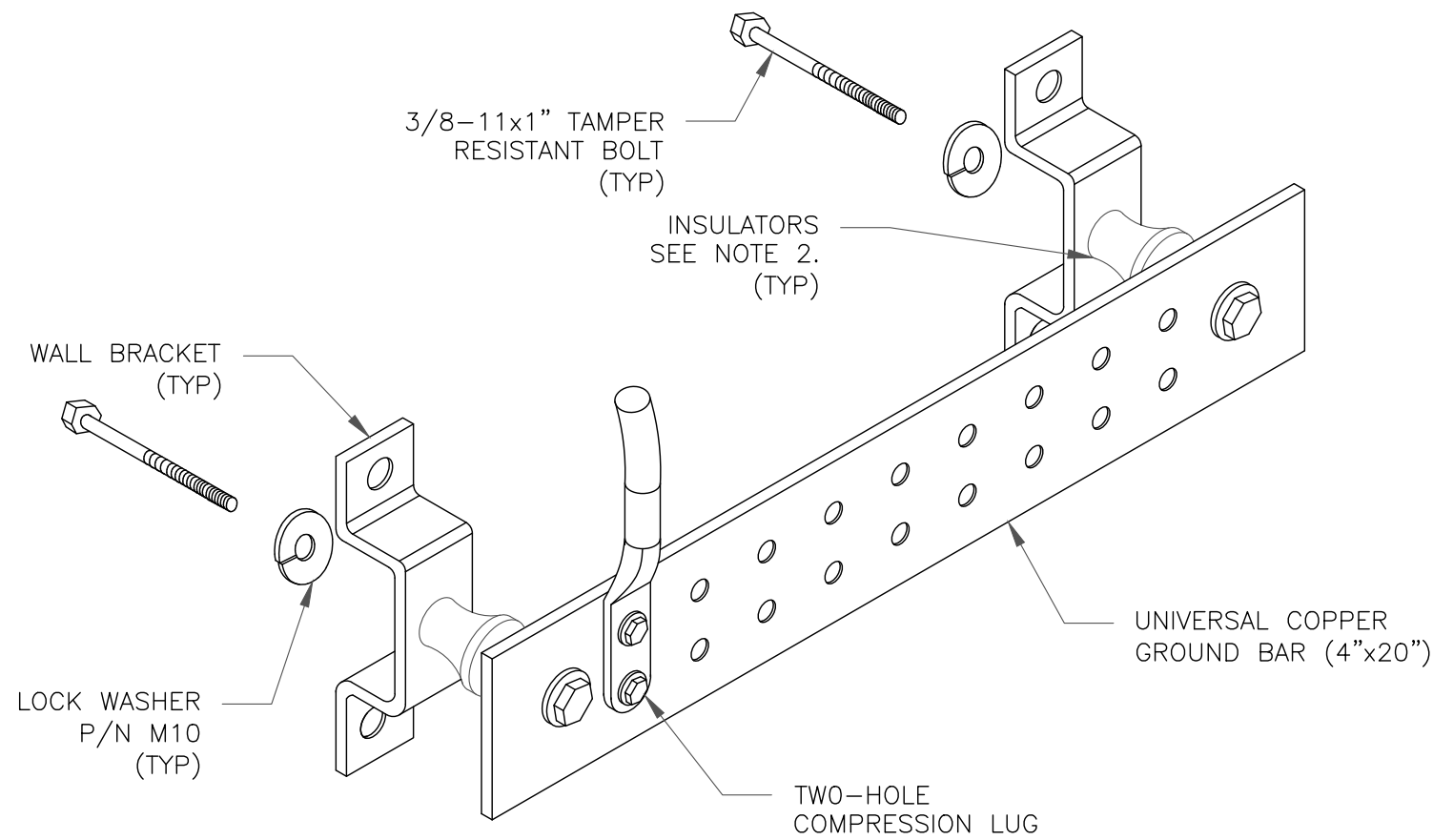

NOTES:

1. DOWN LEAD (HOME RUN) CONDUCTORS ARE NOT TO BE INSTALLED ON CROWN CASTLE USA INC. TOWER, PER THE GROUNDING DOWN CONDUCTOR POLICY QAS-STD-10091. NO MODIFICATION OR DRILLING TO TOWER STEEL IS ALLOWED IN ANY FORM OR FASHION, CAD-WELDING ON THE TOWER AND/OR IN THE AIR ARE NOT PERMITTED.
2. OMIT INSULATOR WHEN MOUNTING TO TOWER STEEL OR PLATFORM STEEL. USE INSULATORS WHEN ATTACHING TO BUILDING OR SHELTERS.

5 GROUND BAR DETAIL
SCALE: NOT TO SCALE

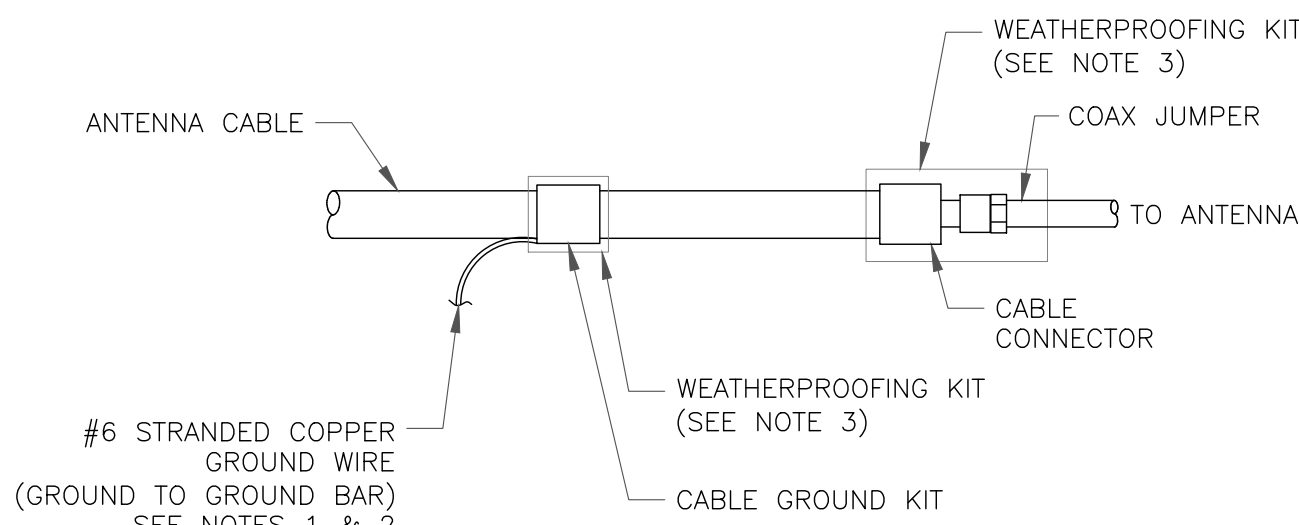

NOTES:

1. DO NOT INSTALL CABLE GROUND KIT AT A BEND AND ALWAYS DIRECT GROUND WIRE DOWN TO GROUND BAR.
2. GROUNDING KIT SHALL BE TYPE AND PART NUMBER AS SUPPLIED OR RECOMMENDED BY CABLE MANUFACTURER.
3. WEATHER PROOFING SHALL BE TWO-PART TAPE KIT, COLD SHRINK SHALL NOT BE USED.

6 CABLE GROUND KIT CONNECTION
SCALE: NOT TO SCALE

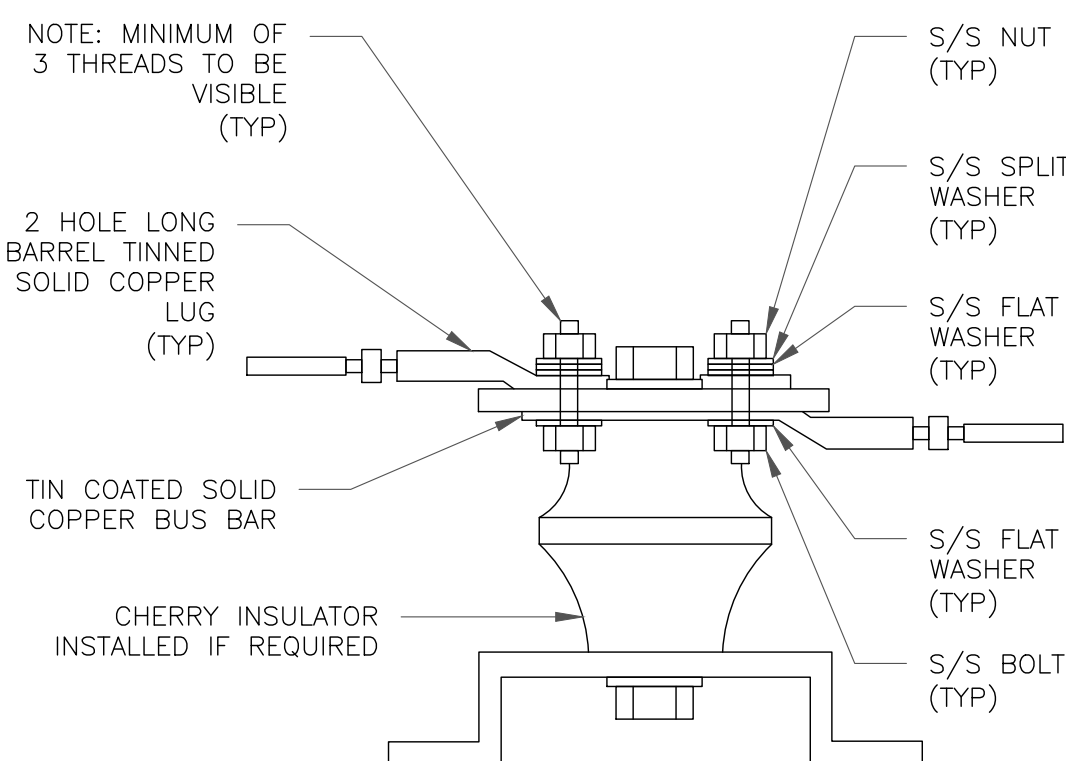

7 LUG DETAIL
SCALE: NOT TO SCALE

WIRE SIZE	BURNDY LUG	BOLT SIZE
#6 GREEN INSULATED	YA6C-2TC38	3/8" - 16 NC SS 2 BOLT
#2 SOLID TINNED	YA3C-2TC38	3/8" - 16 NC SS 2 BOLT
#2 STRANDED	YA2C-2TC38	3/8" - 16 NC SS 2 BOLT
#2/0 STRANDED	YA26-2TC38	3/8" - 16 NC SS 2 BOLT
#4/0 STRANDED	YA28-2N	1/2" - 16 NC SS 2 BOLT

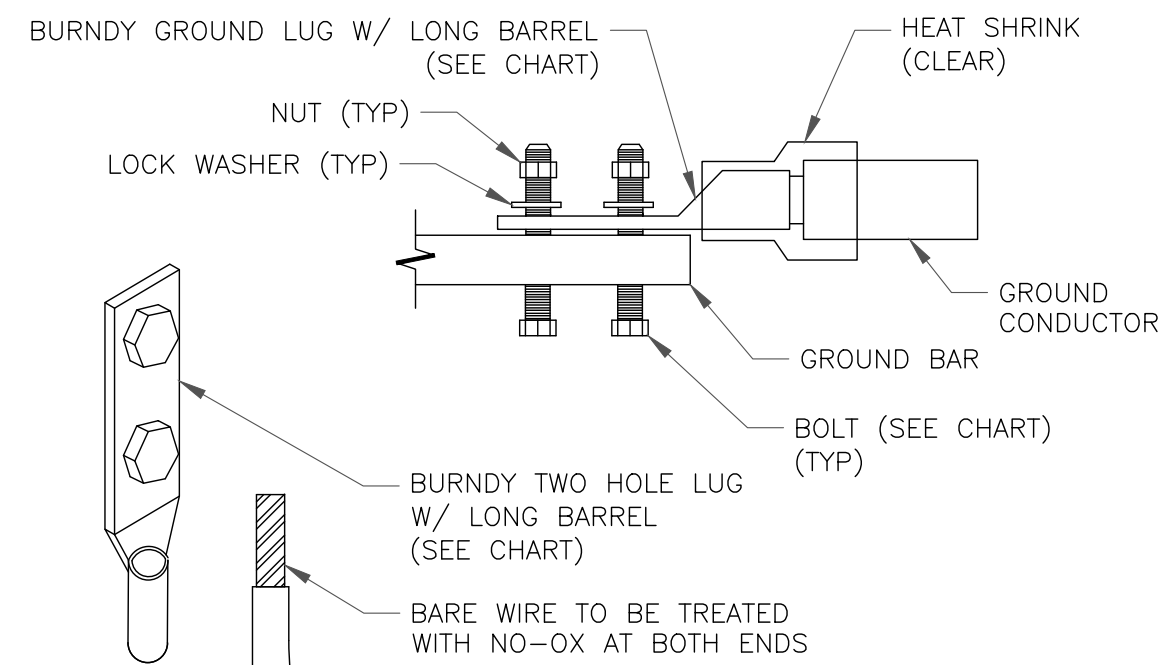

NOTE:

ALL GROUNDING LUGS ARE TO BE INSTALLED PER MANUFACTURER'S SPECIFICATIONS. ALL HARDWARE BOLTS, NUTS, LOCK WASHERS SHALL BE STAINLESS STEEL. ALL HARDWARE ARE TO BE AS FOLLOWS: BOLT, FLAT WASHER, GROUND BAR, GROUND LUG, FLAT WASHER AND NUT.

3 MECHANICAL LUG CONNECTION
SCALE: NOT TO SCALE

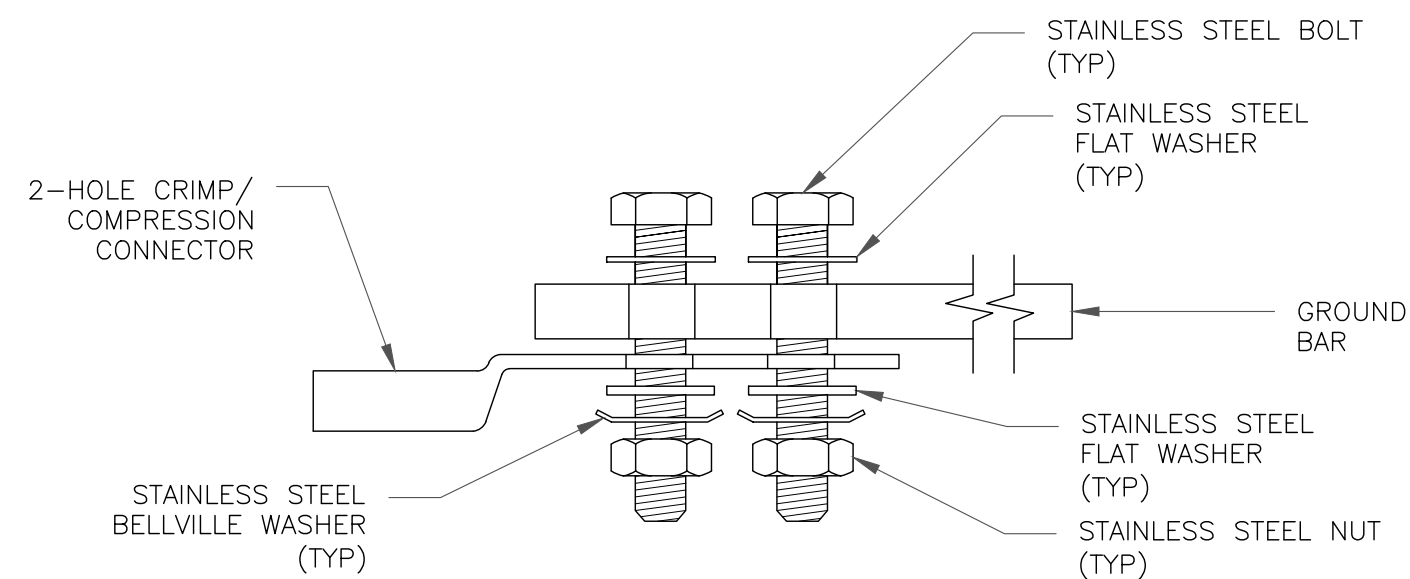

SINGLE CONNECTOR AT GROUND BARS

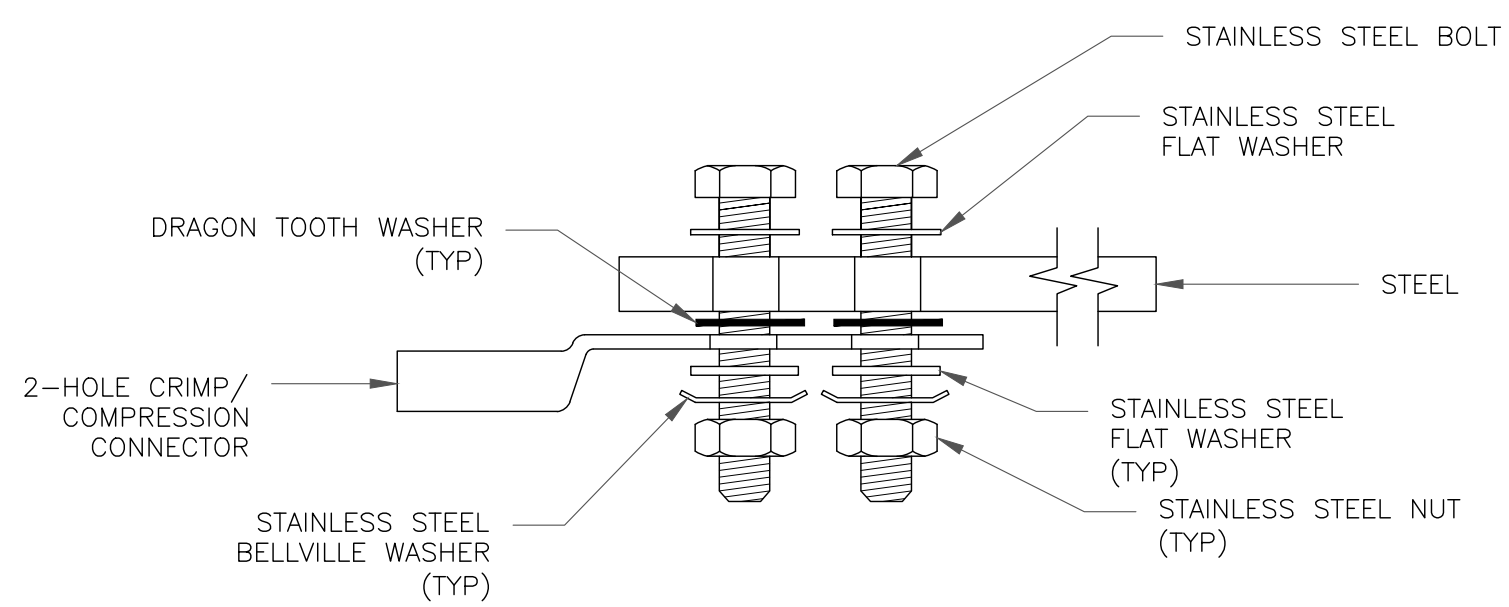

SINGLE CONNECTOR AT STEEL OBJECTS

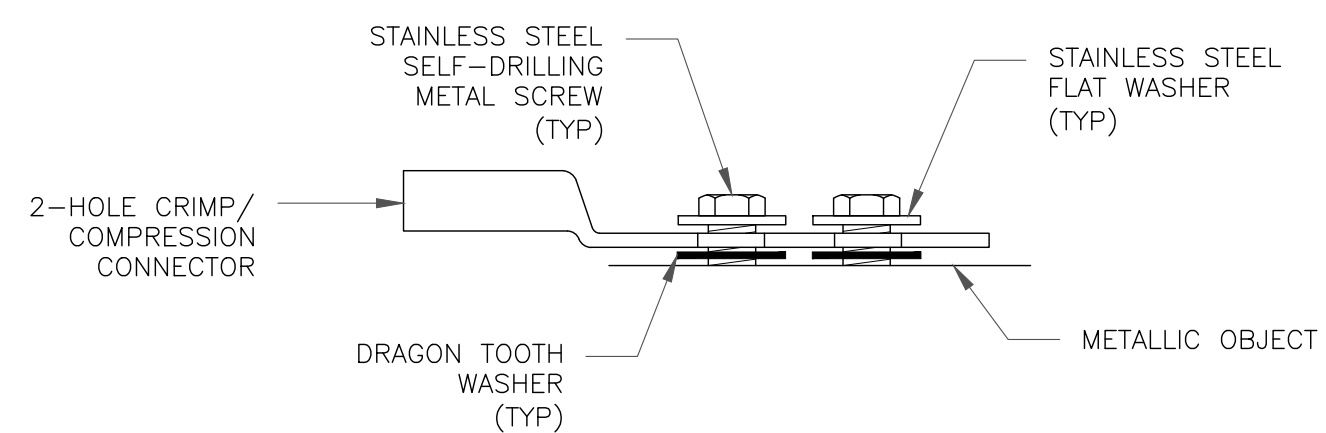

SINGLE CONNECTOR AT METALLIC/STEEL OBJECTS

8 HARDWARE DETAIL FOR EXTERIOR CONNECTIONS
SCALE: NOT TO SCALE

T-Mobile
2323 DELGANY STREET
DENVER, CO 80216

CROWN CASTLE
200 SPECTRUM CENTER DRIVE,
SUITE 1700 & 1800
IRVINE, CA 92618

TOWER ENGINEERING PROFESSIONALS
4710 E ELWOOD ST, STE 9
PHOENIX, AZ 85040
OFFICE: (480) 285-0036
www.tecpgroup.net

T-MOBILE SITE NUMBER:
DN03486D

BU #: 823518
CS_CUCHARS_RANCH

9285 DRENNEN RD
COLORADO SPRINGS, CO
80925

EXISTING 100'-0"
MONOPOLE

ISSUED FOR:

REV	DATE	DRWN	DESCRIPTION	DES./QA
0	01/07/22	PSS	CONSTRUCTION	JFJ



01/07/22

IT IS A VIOLATION OF LAW FOR ANY PERSON, UNLESS THEY ARE ACTING UNDER THE DIRECTION OF A LICENSED PROFESSIONAL ENGINEER, TO ALTER THIS DOCUMENT.

SHEET NUMBER:

G-1

REVISION:

0

* For 5G and LTE Airscale BB dimensioning refer to Fiber Port matrices.
(Alpha, Beta & Gamma)



1.0 GENERAL NOTES
1.1 ALL METRIC DIMENSIONS ARE IN BRACKETS.
1.2 FOR PATENTS, SEE WWW.CS-PAT.COM
2.0 DESIGN NOTES
2.1 USE DRAWING MC-RMHD-1245-3 TO ASSEMBLE RING MOUNT.
3.0 MANUFACTURING/SPECIAL REQUIREMENTS
4.0 TEST
5.0 PACKAGING

REVISIONS				
REV.	ECN	DESCRIPTION	BY	DATE
A	8000032545	INITIAL RELEASE	RJC	07/03/19
B	8000033868	UPDATED FORMAT & REPLACED MC-RM1550-3 W/ MC-RMHD-1245-3	RJC	12/11/19
C	8000044190	UPDATED HAND RAIL PART NUMBER	ES1081	12/17/20

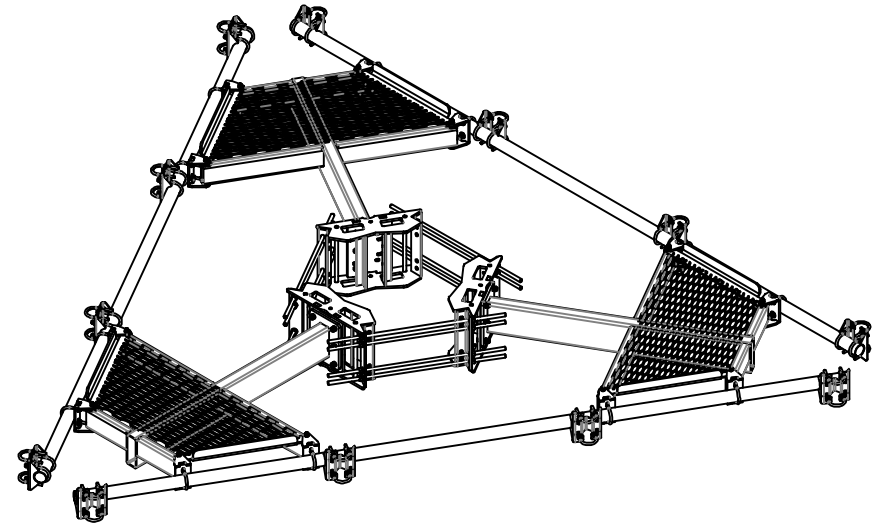

PART NO.	DESCRIPTION	HARDWARE KIT	PIPE BUNDLE	STEEL BUNDLE
MC-PM10M-8	CO-LOCATION PLATFORM, 10' FACE PIPE, NO ANT PIPE	MCPM-HK2	PB03108	MCPM-SB40
MC-PM10M-12-96	CO-LOCATION PLATFORM, 10' FACE PIPE, (12') 2.88" ANT PIPE	MCPM-HK2	PB031081208B	MCPM-SB40
MC-PM10M-12-126	CO-LOCATION PLATFORM, 10' FACE PIPE, (12') 2.88" ANT PIPE	MCPM-HK2	PB15108	MCPM-SB40
MC-PM12M-8	CO-LOCATION PLATFORM, 12' FACE PIPE, NO ANT PIPE	MCPM-HK2	PB0312B	MCPM-SB60
MC-PM12M-12-96	CO-LOCATION PLATFORM, 12' FACE PIPE, (12') 2.88" ANT PIPE	MCPM-HK2	PB0312B1208B	MCPM-SB60
MC-PM12M-12-126	CO-LOCATION PLATFORM, 12' FACE PIPE, (12') 2.88" ANT PIPE	MCPM-HK2	PB0312B12108	MCPM-SB60
MC-PM14M-8	CO-LOCATION PLATFORM, 14' FACE PIPE, NO ANT PIPE	MCPM-HK2	PB0314B	MCPM-SB60
MC-PM14M-12-96	CO-LOCATION PLATFORM, 14' FACE PIPE, (12') ANT PIPE	MCPM-HK2	PB0314B1208B	MCPM-SB60
MC-PM14M-12-126	CO-LOCATION PLATFORM, 14' FACE PIPE, (12') 2.88" ANT PIPE	MCPM-HK2	PB0314B12108	MCPM-SB60

DENSITY	lbs/in ³
MASS	SEE TABLE lbs
VOLUME	in ³
SURFACE AREA	in ²
HEIGHT	
LENGTH	
WIDTH	

COMMSCOPE, INC. OF NORTH CAROLINA																																																																																																																
TOLERANCES						SAP MATERIAL MASTER																																																																																																										
0 PLACE X ± .25 2 PLACE .XX ± 0.06						SEE TABLE																																																																																																										
1 PLACE .X ± 0.12 ANGLES ± 2°																																																																																																																
FINISH GALV A123						MATERIAL A500, A529, A572, A1011/A1018																																																																																																										
<table border="1"> <tr> <td rowspan="7"> <small> ALL DIMENSIONS SHOWN UNLESS OTHERWISE SPECIFIED DIMENSIONS ARE IN INCHES INTERPRET PER ANSI Y14.5M-1994 </small> </td> <td></td> <td>NAME</td> <td>DATE</td> <td colspan="8" rowspan="2">TITLE CO-LOCATION PLATFORM SERIES</td> </tr> <tr> <td>CE</td> <td>RJC</td> <td>04/03/19</td> </tr> <tr> <td>RW</td> <td>ES1081</td> <td>12/17/2020</td> </tr> <tr> <td>RV</td> <td></td> <td></td> </tr> <tr> <td>AD</td> <td>ROGHANSON</td> <td>12/28/2020</td> </tr> <tr> <td>RE</td> <td>BROSHES</td> <td>01/05/2021</td> </tr> <tr> <td>ECN</td> <td>008000034962</td> <td></td> </tr> <tr> <td colspan="4"></td> <td>SCALE</td> <td colspan="8">DOCUMENT NO.</td> </tr> <tr> <td colspan="4"></td> <td>1:20</td> <td colspan="8">MC-PM</td> </tr> <tr> <td colspan="4">SIZE WORK AREA 24</td> <td colspan="4">MODEL</td> <td colspan="4">DRAWING</td> <td rowspan="3">SHEET 1 OF 3</td> </tr> <tr> <td colspan="4">C</td> <td colspan="2">VERSION</td> <td colspan="2">STATUS</td> <td colspan="2">REVISION</td> <td colspan="2">VERSION</td> <td colspan="2">STATUS</td> <td colspan="2">REVISION</td> </tr> <tr> <td colspan="4"></td> <td colspan="2">.01</td> <td colspan="2">RF</td> <td colspan="2">B</td> <td colspan="2">.01</td> <td colspan="2">RF</td> <td colspan="2">C</td> </tr> </table>												<small> ALL DIMENSIONS SHOWN UNLESS OTHERWISE SPECIFIED DIMENSIONS ARE IN INCHES INTERPRET PER ANSI Y14.5M-1994 </small>		NAME	DATE	TITLE CO-LOCATION PLATFORM SERIES								CE	RJC	04/03/19	RW	ES1081	12/17/2020	RV			AD	ROGHANSON	12/28/2020	RE	BROSHES	01/05/2021	ECN	008000034962						SCALE	DOCUMENT NO.												1:20	MC-PM								SIZE WORK AREA 24				MODEL				DRAWING				SHEET 1 OF 3	C				VERSION		STATUS		REVISION		VERSION		STATUS		REVISION						.01		RF		B		.01		RF		C	
<small> ALL DIMENSIONS SHOWN UNLESS OTHERWISE SPECIFIED DIMENSIONS ARE IN INCHES INTERPRET PER ANSI Y14.5M-1994 </small>		NAME	DATE	TITLE CO-LOCATION PLATFORM SERIES																																																																																																												
	CE	RJC	04/03/19																																																																																																													
	RW	ES1081	12/17/2020																																																																																																													
	RV																																																																																																															
	AD	ROGHANSON	12/28/2020																																																																																																													
	RE	BROSHES	01/05/2021																																																																																																													
	ECN	008000034962																																																																																																														
				SCALE	DOCUMENT NO.																																																																																																											
				1:20	MC-PM																																																																																																											
SIZE WORK AREA 24				MODEL				DRAWING				SHEET 1 OF 3																																																																																																				
C				VERSION		STATUS		REVISION		VERSION			STATUS		REVISION																																																																																																	
				.01		RF		B		.01			RF		C																																																																																																	

MT-195-12

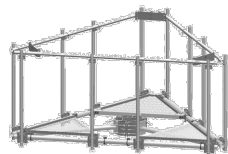

Upper Support Rail Kit for co-location platforms, 12 ft face

Product Classification

Product Type Support rail kit

General Specifications

Sectors, quantity 3

Dimensions

Height 185.42 mm | 7.3 in

Face Width 3.81 m | 12.5 ft

Width 3810 mm | 150 in

Material Specifications

Material Type Hot dip galvanized steel

Packaging and Weights

Included Crossover angles (12) | Hardware | Rail

Packaging quantity 1

Weight, net 108.998 kg | 240.3 lb

Regulatory Compliance/Certifications

Agency	Classification
ISO 9001:2015	Designed, manufactured and/or distributed under this quality management system



Included Products

- | | |
|---------|---|
| XA-1919 | - Crossover Angle, 1.9 in to 1.9 in OD |
| XA-1920 | - Crossover Angle, 1.9 in to 2.38 in OD |
| XA-2020 | - Crossover Angle, 2-3/8 in to 2-3/8 in |