

MAIN LEVEL FLOOR PLAN

3,439 S.F. (GROSS) SCALE: 1/4" = 1'-0"

- NOTES:**
- 1 3/4" CEMENTIOUS STUCCO SYSTEM WITH 'KRAKMASTER' MESH EMBEDDED INTO BASE COAT AND ELASTOMERIC FINISH COAT ON STUCCO WRAP WEATHER BARRIER ON 2" O.S.B. WALL SHEATHING ON 2x6 WOOD STUDS @ 16" O.C. W/ R-20 BATT INSULATION
 - 1a SAME AS ITEM '1' ABOVE EXCEPT STUDS SHALL BE 1 1/4" VSL STUDS @ 16" O.C. - SEE STRUCTURAL DRAWINGS FOR REQUIREMENTS (CREATE HEIGHT = 2'-4" ABOVE SUBFLOOR)
 - 2 METAL GLAD WOOD WINDOWS WITH INSULATED GLAZING
 - 3 2" STUCCO POP-OUT (SEE DETAIL)
 - 4 STUCCO SYSTEM ON SHEATHING ON FURRING PROJECTED 8" (SEE DETAIL)
 - 5 2" RECESSED FAUX WINDOW NICHE (2x4 STUD FRAMING IN WALL AT OPENING)
 - 6 FIBERGLASS DOOR IN STEEL FRAME
 - 7 CUSTOM FABRICATED WOOD DOOR IN WOOD FRAME (STAIN)

SITE DEVELOPMENT PLAN

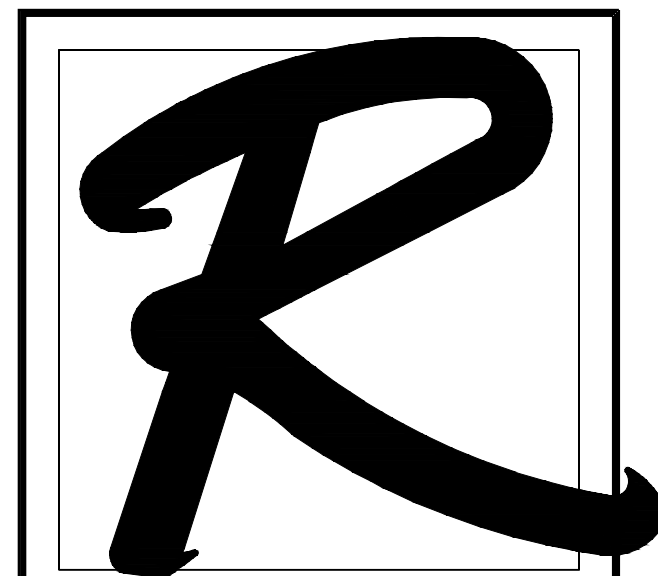

RUNGE ARCHITECTURE

CHARLES W. RUNGE, JR., ARCHITECT
 5315 GERMAINE CT.
 COLORADO SPRINGS, CO 80919
 PHONE: (719) 260-0039
 EMAIL: chuckrunge@comcast.net

**ST. JOHN'S
 ORTHODOX
 CHURCH**
 SITE DEVELOPMENT
 PLAN
 7530 MOHAWK RD.
 COLORADO SPRINGS, CO

REVISIONS:

MAIN FLOOR PLAN

JOB NUMBER: 2305
 DATE: 5/12/23
 REVISED:
 SHEET NUMBER: 1 of 2
 PAGE: MAIN LEVEL PLAN

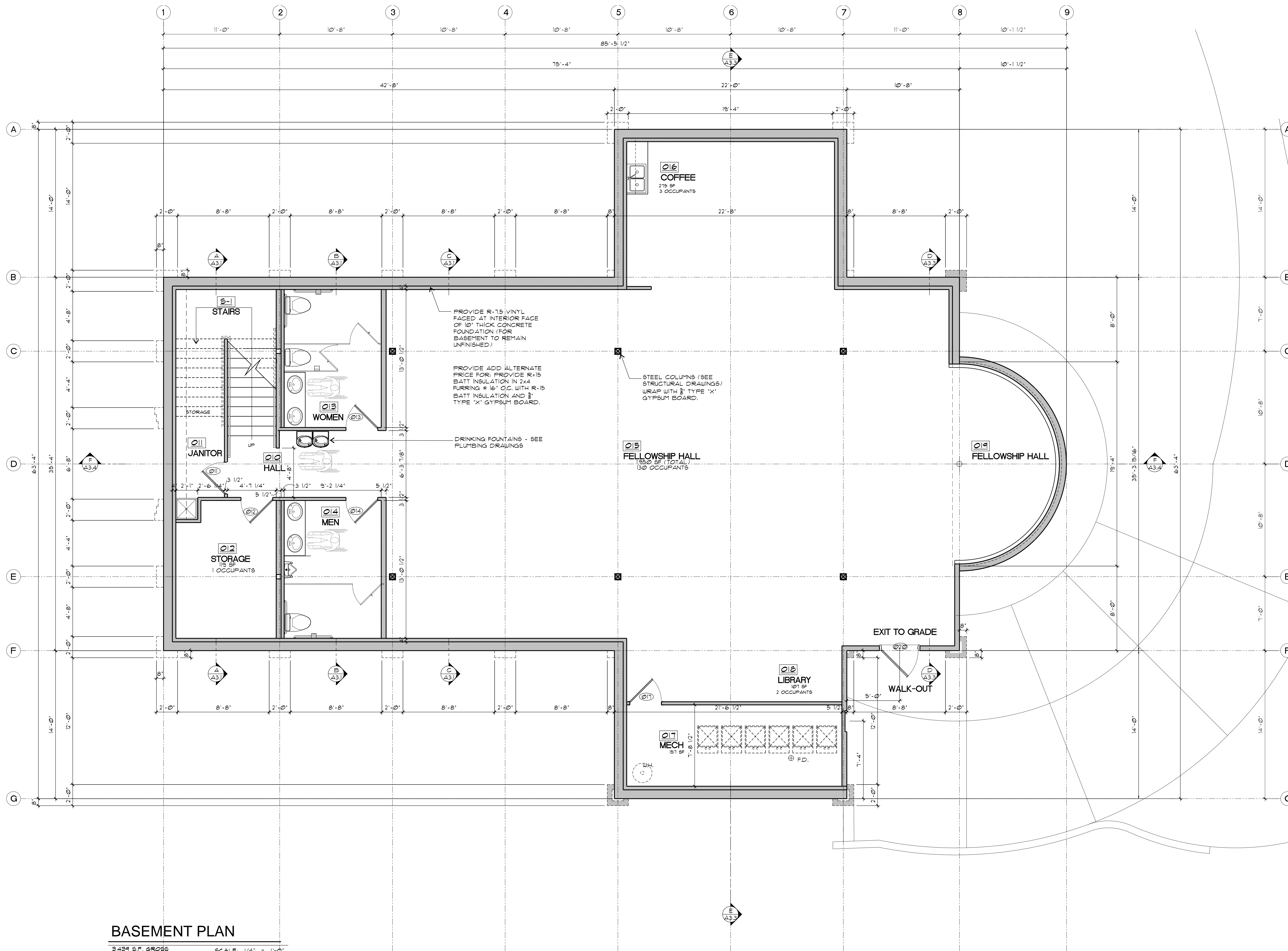

BASEMENT PLAN
 3,434 S.F. GROSS SCALE: 1/4" = 1'-0"

SITE DEVELOPMENT PLAN

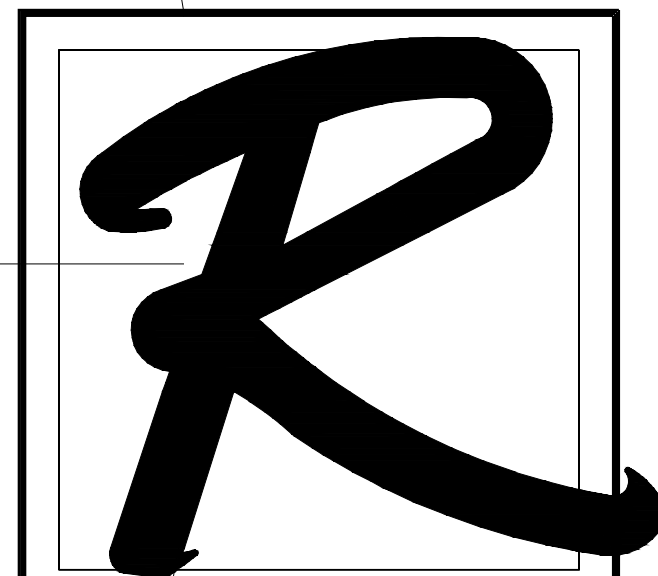

RUNGE ARCHITECTURE

CHARLES W. RUNGE, JR., ARCHITECT
 5315 GERMAINE CT.
 COLORADO SPRINGS, CO 80918
 PHONE: (719) 260-0039
 EMAIL: chuckrunge@comcast.net

**ST. JOHN'S
 ORTHODOX
 CHURCH**
 SITE DEVELOPMENT
 PLAN
 7530 MOHAWK RD.
 COLORADO SPRINGS, CO

REVISIONS:

BASEMENT PLAN

JOB NUMBER:	2305
DATE:	5/12/23
REVISED:	
SHEET NUMBER:	2 of 2
PAGE:	BASMENT PLAN