

THE EXISTING TOWER IS CURRENTLY BEING ANALYZED BY OTHERS TO DETERMINE ITS STRUCTURAL CAPACITY TO CARRY THE PROPOSED NEW COAX AND ANTENNAS. THESE DRAWINGS HAVE BEEN CREATED BASED ON THE ASSUMPTION THAT THE STRUCTURAL ANALYSIS WILL SHOW THAT THE TOWER HAS SUFFICIENT CAPACITY TO SUPPORT THE PROPOSED NEW LOADS. INSTALLATION OF THE COAX AND ANTENNAS SHALL NOT COMMENCE UNTIL AN APPROVED STRUCTURAL ANALYSIS HAS BEEN RECEIVED BY THE OWNER OR AT&T AND HAS BEEN REVIEWED BY BLACK & VEATCH.

NOTE
CONTRACTOR SHALL FIELD VERIFY ALL DIMENSIONS.

NOTE
CONTRACTOR SHALL FIELD VERIFY ALL DIMENSIONS.



PROJECT/PHASE NO:	129051/3043
DRAWN BY:	BDJ
CHECKED BY:	NCP
RFDS:	2.00
T.I.D.	2.0

REV	DATE	DESCRIPTION
A	09/13/17	ISSUED FOR REVIEW

NOT TO BE USED FOR CONSTRUCTION

IT IS A VIOLATION OF LAW FOR ANY PERSON, UNLESS THEY ARE ACTING UNDER THE DIRECTION OF A LICENSED PROFESSIONAL ENGINEER, TO ALTER THIS DOCUMENT.

PETERSON AFB NORTH
COL02068
6985 SPACE VILLAGE AVENUE
COLORADO SPRINGS, CO 80916
LTE-4C/5C/4T4R

SHEET TITLE
EXISTING AND PROPOSED SITE ELEVATIONS

SHEET NUMBER
C-3

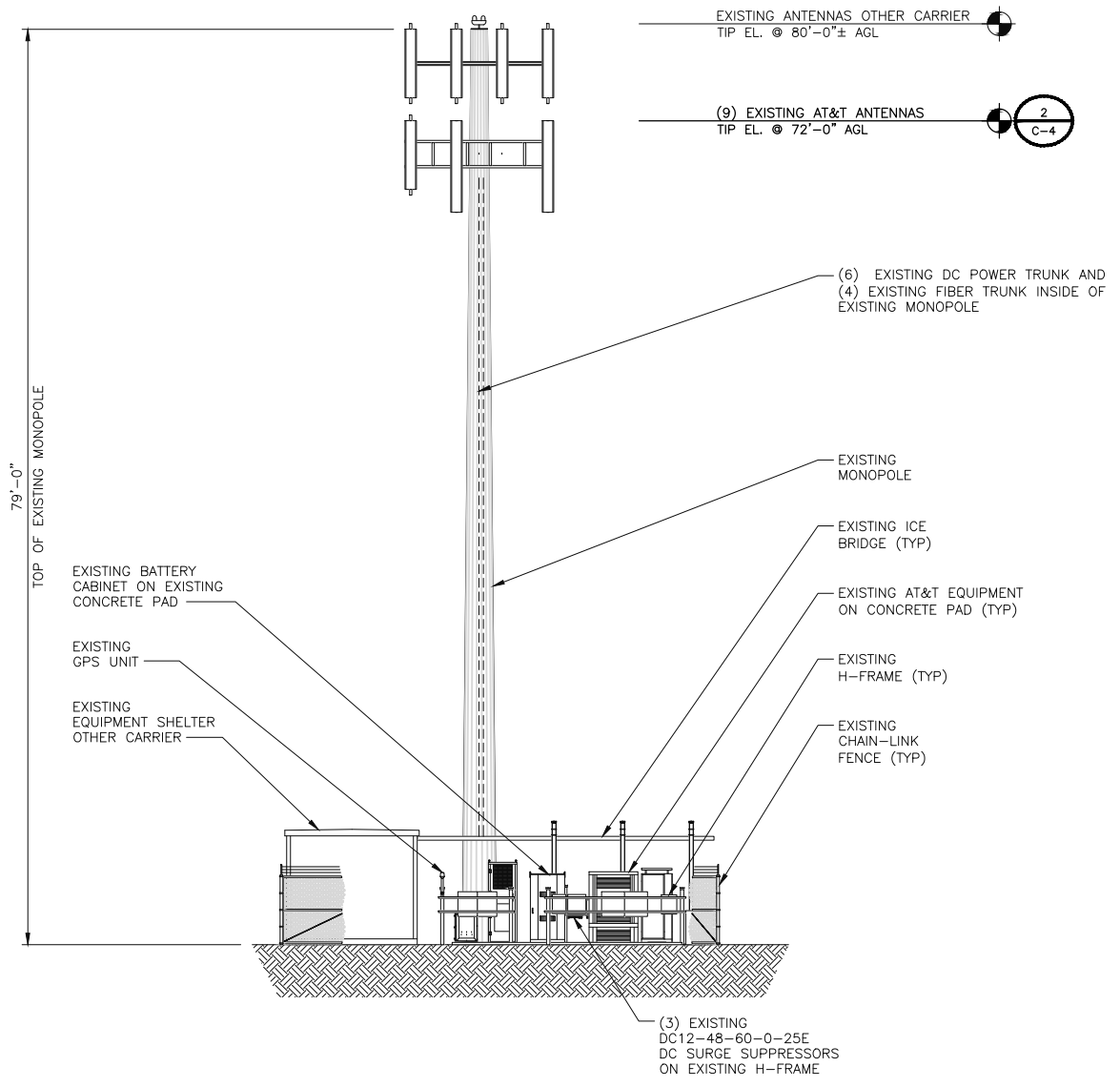

EXISTING WEST ELEVATION

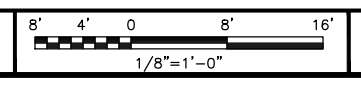

1

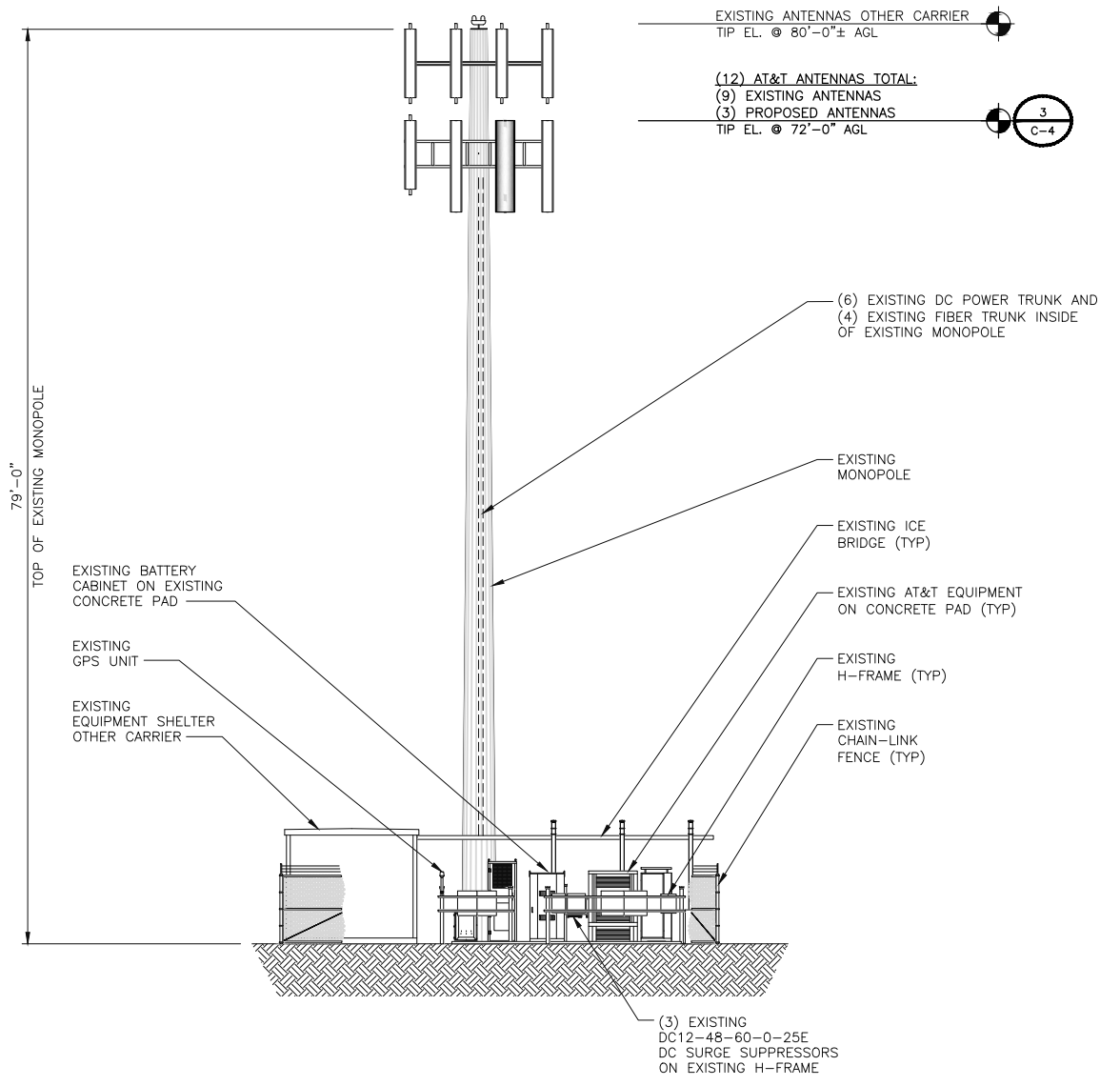

PROPOSED WEST ELEVATION

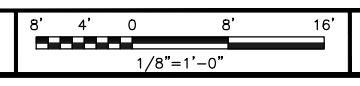

2