



1  
A2.0  
N.T.S.

FRONT PERSPECTIVE



2  
A2.0  
N.T.S.

FRONT PERSPECTIVE @ SERVICE BAYS



3  
A2.0  
N.T.S.

SITE AERIAL VIEW

7105 OLD MERIDIAN RD.  
FALCON, CO  
**LES SCHWAB TIRE CENTER**

NOT FOR CONSTRUCTION - PRELIMINARY DESIGN

7105 OLD MERIDIAN RD.  
FALCON, CO

**LES SCHWAB TIRE CENTER**

© 2021 | ALL RIGHTS RESERVED

SPECIAL USE PERMIT

01.14.2021

DRAWN BY | JONES  
REVISIONS

EXTERIOR VIEWS

A2.0

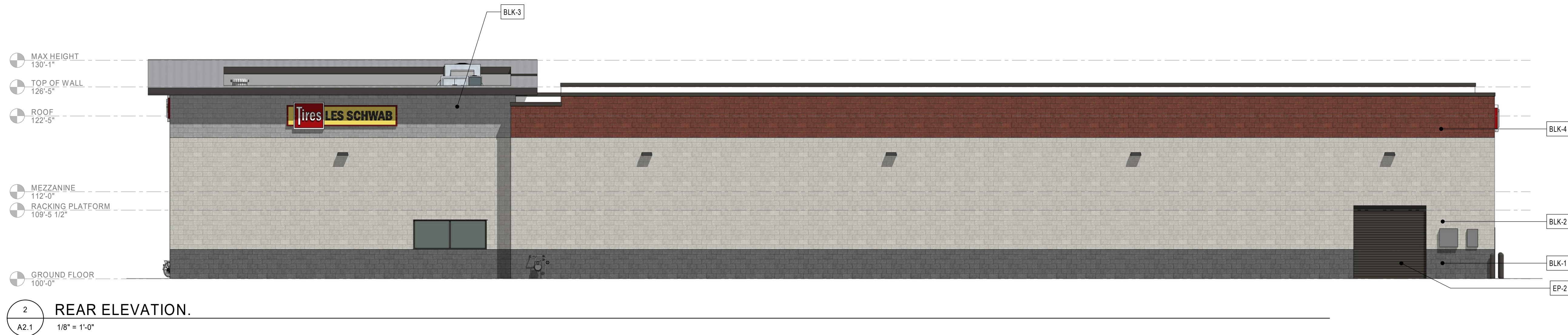
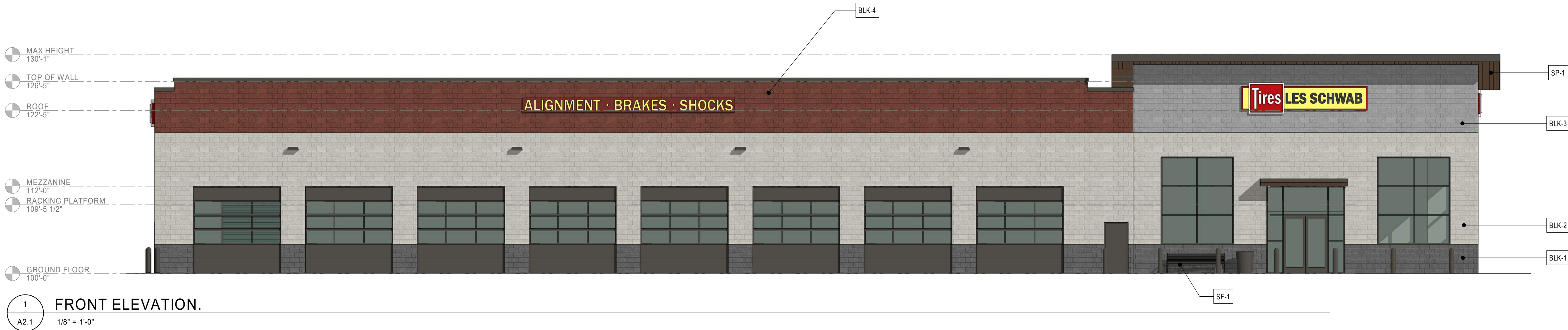

ELEVATION GENERAL NOTES:

- A. ANY SIGNAGE DEPICTED ON ELEVATIONS IS TO BE PERMITTED SEPARATELY, BY OWNER.
- B. ALL VERTICAL DIMENSIONS SHOWN ARE FROM FINISH FLOOR.
- C. REF CIVIL AND STRUCTURAL DRAWINGS FOR GRADE CHANGES AND RETAINING WALL DIMENSIONS AND LOCATIONS.
- D. CONNECT ALL ROOF DRAINS AND DOWNSPOUTS TO SUBGRADE DRAINAGE SYSTEM. REF CIVIL DRAWINGS
- E. COORDINATE WITH SIGNAGE PLANS REQUIRED STRUCTURAL BACKING IN CMU AND REQUIRED ELECTRICAL ROUGH-IN LOCATIONS
- F. VERIFY LOCAL FIRE DEPARTMENT REQUIREMENTS FOR ADDRESS NUMBER LOCATION

MATERIAL LEGEND:

BLK-1	ANGELUS CMU SPLIT FACE, (ONYX)
BLK-2	ANGELUS CMU SPLIT BURNISHED, (MISSION WHITE)
BLK-3	ANGELUS CMU PRECISION, (GREYSTONE)
BLK-4	ANGELUS CMU SPLIT FACE, (LANERA RED)
SP-1	SOFFIT PANEL 6" V-GROOVE PLANKS (WHITE OAK NATURAL)
SF-1	SITE FURNISHINGS IN DARK BRONZE, TRASH RECEPTICLE AND BENCH
EP-2	EXTERIOR PAINT TYPE-2 (TO MATCH VALSPAR 397B792 FLUROPON EXTRA DARK BRONZE) (PPC-EP2)

NOT FOR CONSTRUCTION - PRELIMINARY DESIGN

7105 OLD MERIDIAN RD.  
FALCON, CO

LES SCHWAB TIRE CENTER

© 2021 | ALL RIGHTS RESERVED

SPECIAL USE PERMIT

01.14.2021

DRAWN BY | JONES  
REVISIONS

EXTERIOR  
ELEVATIONS

A2.1