



SC1858

EL PASO COUNTY PLANNING & COMMUNITY DEVELOPMENT SIGN APPLICATION

DATE: _____

Business

Name: Phillips 66

Address: 5810 Omaha Blvd

Zone: _____

Legal Description: _____
Lot 2 EX That Part Conv to City By
BK 5474-198 and BK 5474-196
Powers Plaza

Type of Sign

Illuminated: Yes

Non-Illuminated: _____

Valuation: \$17,304.00

Storefront Length &/or
Width: 195

Proposed Sign Sq. Ft. 66.6

Existing Sign Sq. Ft. 73.7

Total Sign Sq. Ft. 66.6

Contractor Information

Name: Schlosser Signs

Address: 3597 Draft Horse Ct
Loveland, CO 80538

Phone: 970-593-1334

Type of License: Bldg D-SA

Contractor ID# 21575

Vicinity Map

Tax Schedule # 5406304025

Please show major intersections.

Omaha



Sign Plan

(Please indicate dimensions and sign copy)

See Attached

Monument Sign - 4'6 1/2" x 8'1 1/2" = 37sf
2 - Canopy Signs - 3'9" x 3'9" = 15.21 sf x 2 = 30.42sf

Elevation Drawing

Indicate storefront length & placement of sign.

See Attached

Approved

By: **Len Kendall**

Date: **10/30/2018**

El Paso County Planning & Community Development



For Planning & Community Development Use Only

Approved Date: _____ Resubmittal? Yes _____ No _____

Denied Date: _____

Comments: _____

Fee of \$262.00 must accompany this Application. Additional signs at time of first Application are \$125.00. Make checks payable to El Paso County.

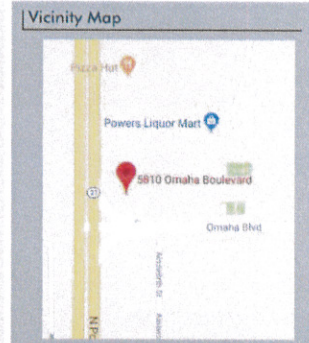
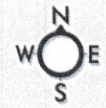
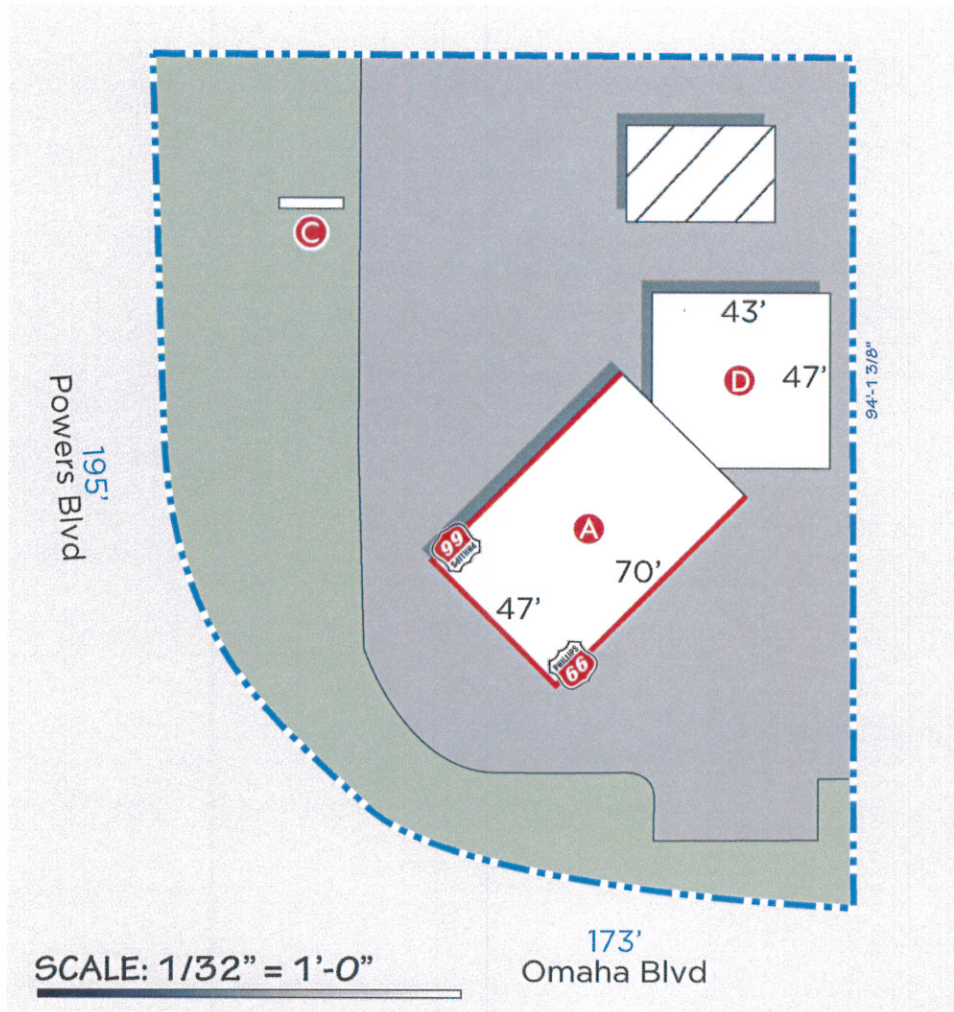

Additional Info

- Project Overview (Legend)**
- Canopy
 - MID Sign
 - C Store

PROMOTION PLUS SIGN CO., INC.
"The Imaging Experts"
Now part of the FRAMINGTON PLUS SIGN CO., INC. Family
 21034 Osborne St. Canoga Park, CA 91304
 (P) 818.993.5406 (F) 818.993.3174
 State Licence 853228

Job Location
 880377
 5810 Omaha Blvd
 Colorado Springs, CO 80915

Owner Information

Project Information
 Project: Initial - Test Image
 Designed by: KM

Approval

DocuSigned by:
Erin Parker for Doug Hedeker
 Date: _____

Owner: _____

I have reviewed all renderings and I am satisfied with the look and the scope of work listed within.
 This rendering is property of Promotion Plus Sign Co., Inc. and cannot be reproduced without written consent of owner.

PERMIT PLAN



**PROMOTION PLUS
SIGN CO., INC.**
"The Imaging Experts"

Now part of the PROMOTION PLUS
SIGN CO., INC. Family
21034 Osborne St. Canoga Park, CA 91304
(P) 818.993.5406 (F) 818.993.3174

State Licence 853228



Job Location

#880377
5810 Omaha Blvd
Colorado Springs, CO 80915

Owner Information

Apro, LLC of United Oil
4130 Cover St.
Long Beach, CA 90808
ph. 310-323-3992

Project Information

Project - United - Crest Image
Designed by - KM

Approval

Designed by:

Erin Parker for Doug Hecker

Owner

92AE36901E0F48E

Date

I have reviewed all renderings and I am satisfied with the look and the scope of work listed within.

This rendering is property of Promotion Plus Sign Co., Inc. and cannot be reproduced without written consent of owner

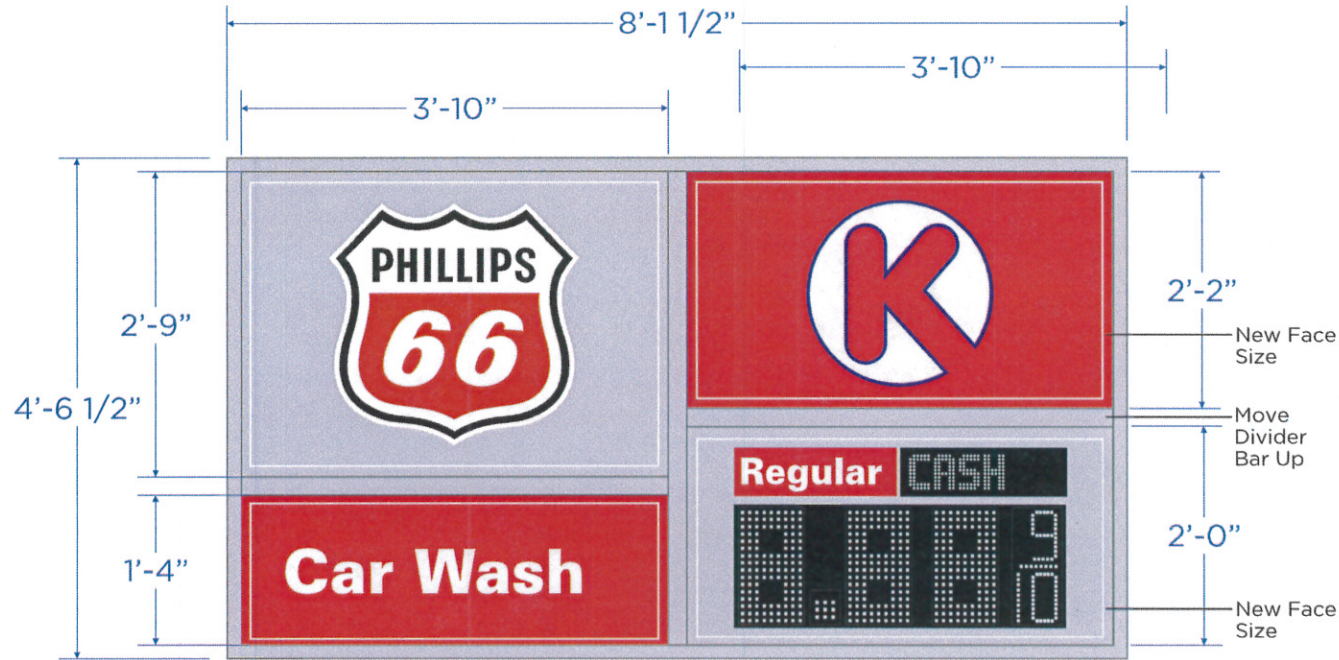

1:20
12"LED's
37φ

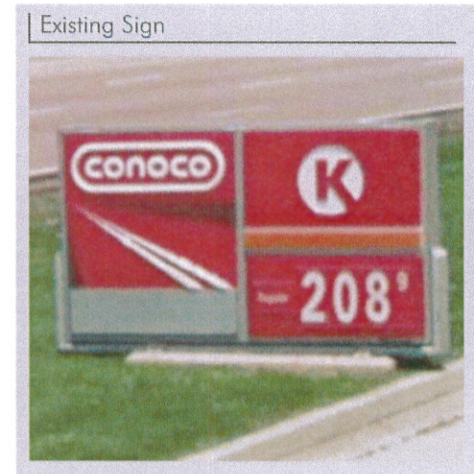

P66 Rivet Sign Replacement	
Logo	Pan Formed
Faces	Acrylic/Plexiglass
Display	Multi Segmented Led Digits
Illumination	Internal
Install	Faces into retainer style cabinet, test illumination
Painting	Paint base/pole and cabinets P66 crest silver

PROMOTION PLUS SIGN CO., INC.
"The Imaging Experts"

Promotion Plus
Now part of the PROMOTION PLUS SIGN CO., INC Family

21034 Osborne St. Canoga Park, CA 91304
(P) 818.993.5406 (F) 818.993.3174

State Licence 853228

Job Location

#880377
5810 Omaha Blvd
Colorado Springs, CO 80915

Owner Information

Apro, LLC of United Oil
4130 Cover St.
Long Beach, CA 90808
ph. 310-323-3992

Project Information

Project: United - Crest Image
Designed by: KM

Approval

Designed by: Erin Parker for Doug Hecker
Owner: 92AE36901E0E48E Date -

I have reviewed all renderings and I am satisfied with the look and the scope of work listed within.

This rendering is property of Promotion Plus Sign Co., Inc. and cannot be reproduced without written consent of owner

PERMIT PACK

[A] Canopy Imaging

L Canopy Length: 69'

W Canopy Width: 47'

Fascia Height: 48"

Clearance: 16'-3"

Logo: Qty 2 | 45" Logos

A North Elevation | Level 1 Illuminated

A West Elevation | Level 1 Illuminated

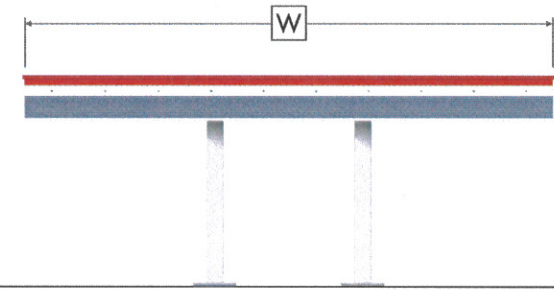
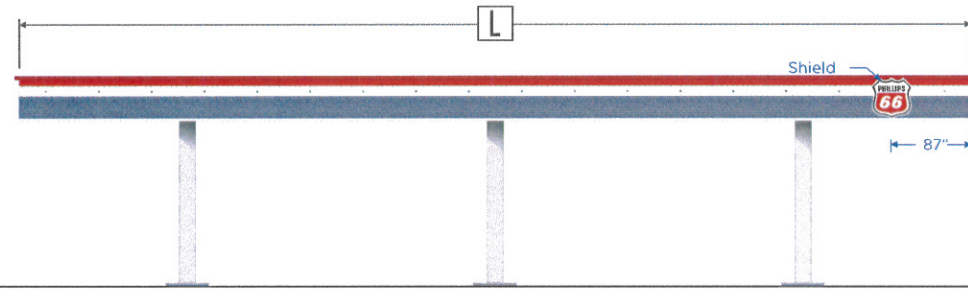

3" LED Downlighter on Illuminated elevations

A South Elevation | Level 1 Illuminated

A East Elevation | Level 2 Non-Illuminated

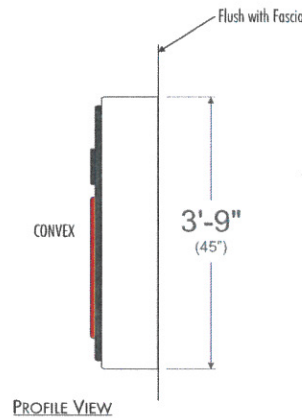
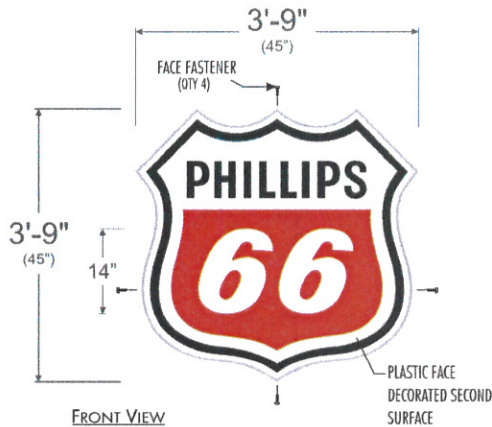
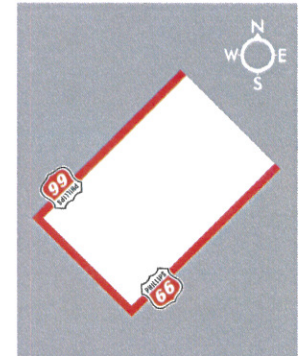
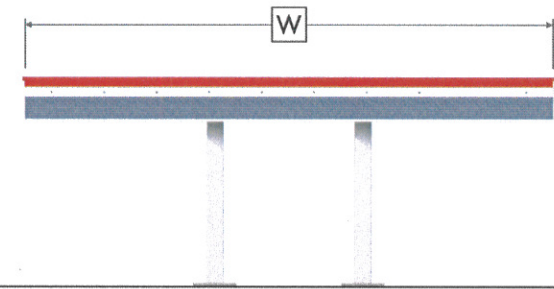
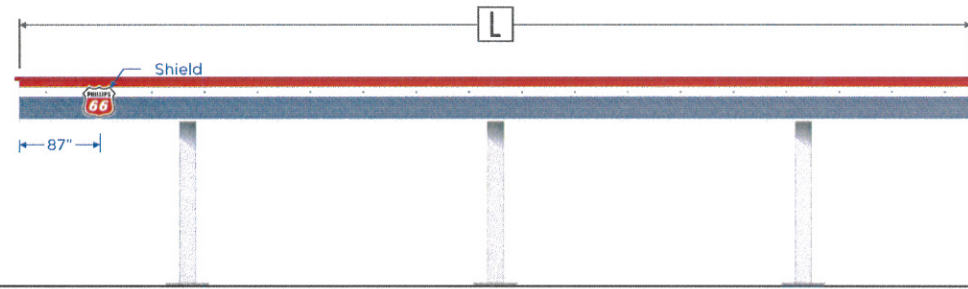

FACE ATTACHMENT DETAIL

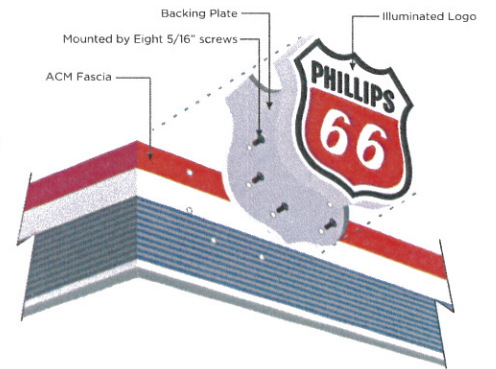
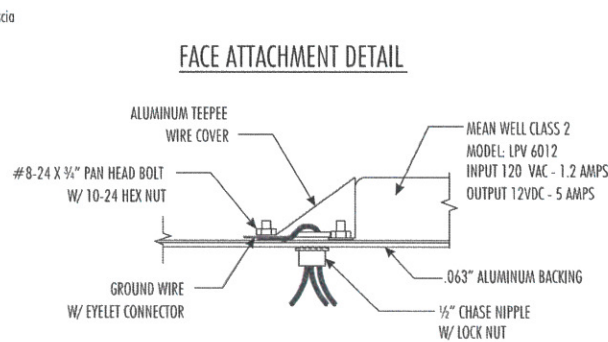

PROMOTION PLUS SIGN CO., INC.
 "The Imaging Experts"

Connor Electric Now part of the PROMOTION PLUS SIGN CO., INC. Family
 21034 Osborne St. Canoga Park, CA 91304
 (P) 818.993.5406 (F) 818.993.3174

State Licence 853228



Job Location

#880377
 5810 Omaha Blvd
 Colorado Springs, CO 80915

Owner Information

Apro, LLC of United Oil
 4130 Cover St.
 Long Beach, CA 90808
 ph. 310-323-3992

Project Information

Project: United - Crest Image
 Designed by: KM

Approval

Designed by: *Erin Parker for Doug Hecker*
 Owner: 92AF36901E0E48E Date -

I have reviewed all renderings and I am satisfied with the look and the scope of work listed within.

This rendering is property of Promotion Plus Sign Co., Inc. and cannot be reproduced without written consent of owner.

PERMIT PACK

DOWNLIGHTER MECHANICS & LUMENS

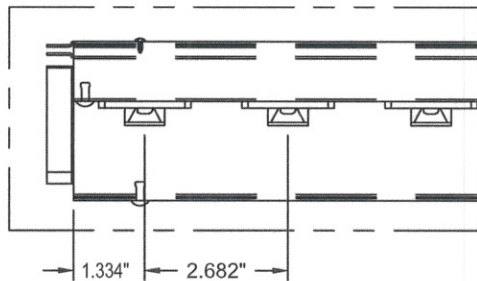
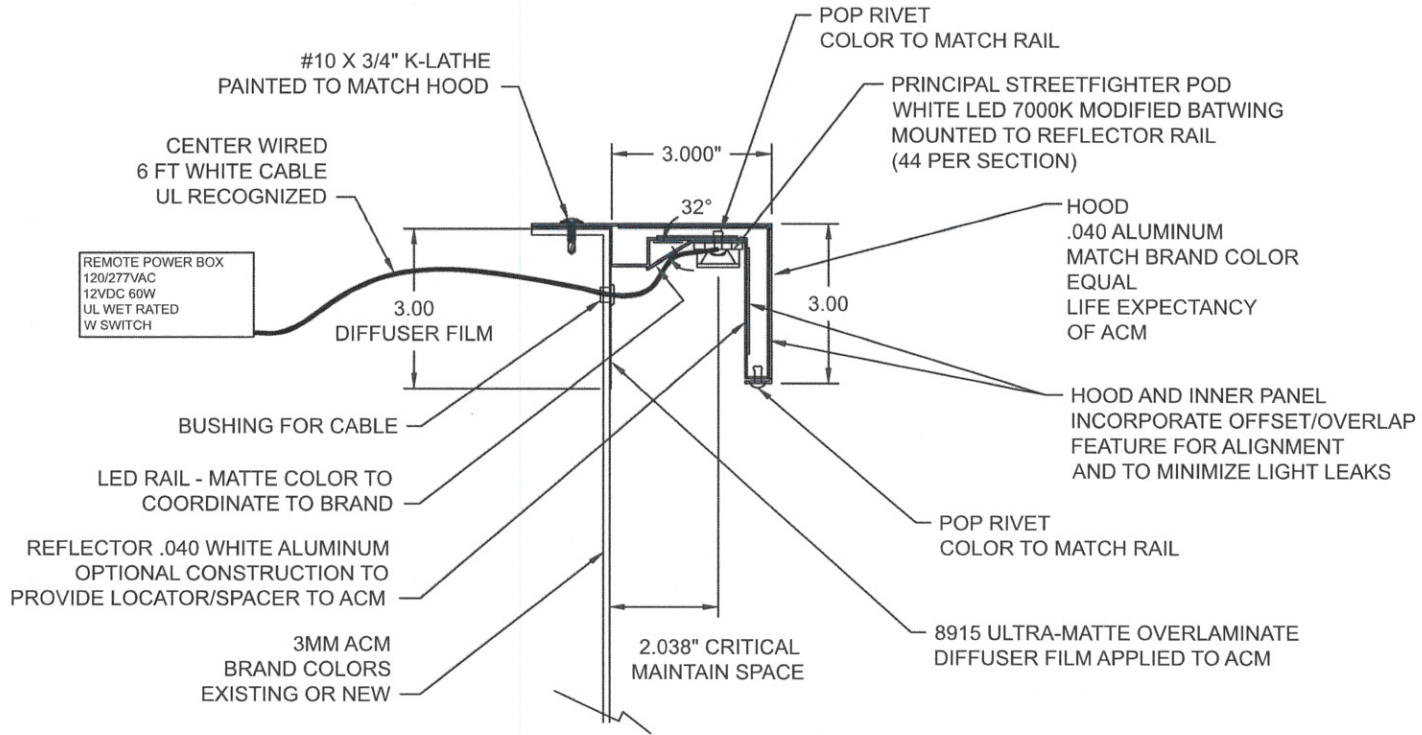

At the reduced spacing of 2.682" oc, 44 LEDs per 118" length, the POD LED at 110LM/mod yields over 492 LM/ft, 4840 LM/118" section

The LEDs have a special flattened batwing lens to spread the light 30deg along the face, but only 15deg away from the face

Most light is directed to the face of the ACM, which has a 3" diffuser film along the top and a LRV of 11.64

The LRV value is Light Reflectance Value indicates the percentage of visible light reflected by the surface, per ASTM C609

Based on this rating, the ACM will only reflect 11 % of the light
The diffuser along the top, directly opposite the LEDs is 3M 8915 Ultra-Matte



Now part of the PROMOTION PLUS SIGN CO., INC. Family
Connor Electric
21034 Osborne St. Canoga Park, CA 91304
(P) 818.993.5406 (F) 818.993.3174

State Licence 853228



Job Location

#880377
5810 Omaha Blvd
Colorado Springs, CO 80915

Owner Information

Apro, LLC of United Oil
4130 Cover St.
Long Beach, CA 90808
ph. 310-323-3992

Project Information

Project - United - Crest Image
Designed by - KM

Approval

DocuSigned by:
Erin Parker for Doug Hecker
Date -

I have reviewed all renderings and I am satisfied with the look and the scope of work listed within.

This rendering is property of Promotion Plus Sign Co., Inc. and cannot be reproduced without written consent of owner

PERMIT PACK