

AG2221

APPROVED
Plan Review

07/05/2022 10:18:26 AM

dsdyounger

EPC Planning & Community
Development Department

1800 SF

10170 Rodgwick Agricultural Building

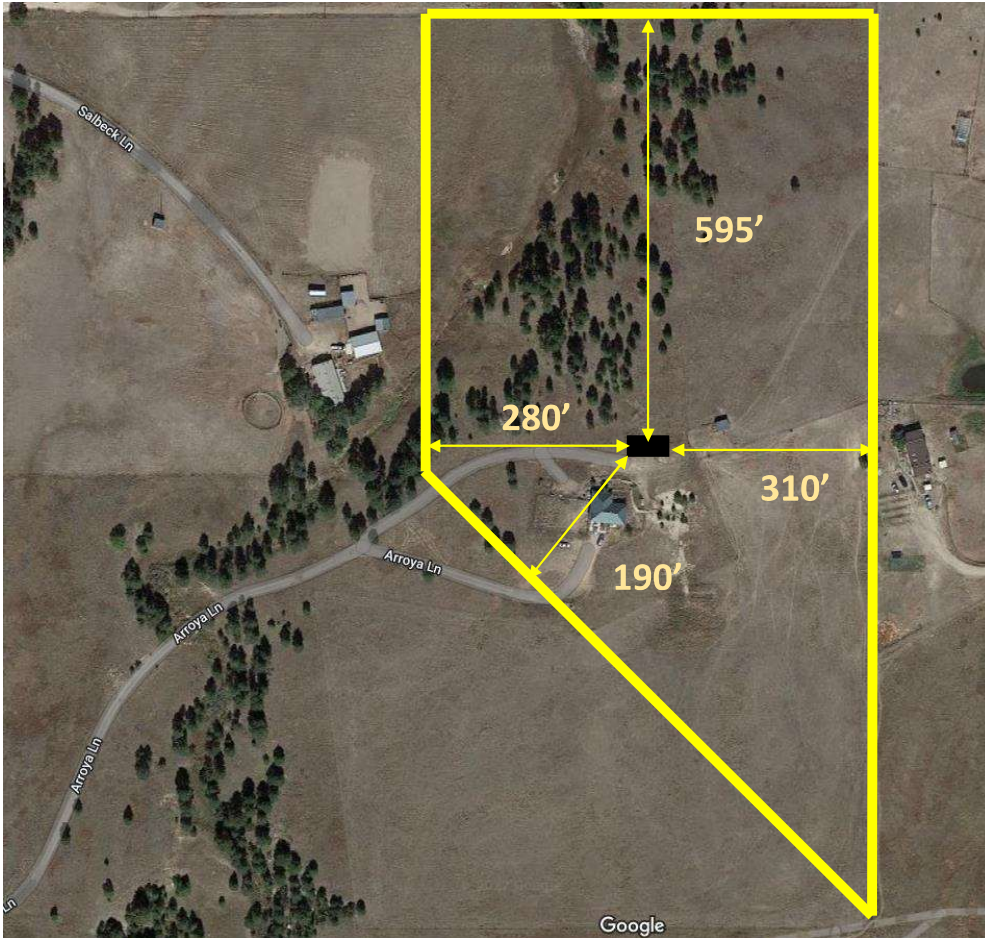

- Legal description for 10170 Rodgwick Hts from County Assessor is:
LOT 2 RODGWICK SUB
- 60' x 30' x 14' tubular metal building will be constructed at 10170 Rodgwick to north of existing house using existing driveway
- Building will have distances from property lines as shown on map to left. Assessor map shown below.





60 x 30 x 14 tubular steel building to replace existing dilapidated mobile tool shed to north of house. Gates to pasture and loafing shed directly to the east.