

**GENERAL NOTES**

1. All materials shall be removed and disposed of off-site. It is the contractors responsibility to meet all applicable laws and regulations pertaining to the disposal of construction/demolition material.
2. All protection fencing shall be installed prior to demolition/construction activity.
3. Contractor shall verify location of all utilities prior to any excavation or construction activity.

**DEMOLITION NOTES**

- 01 REMOVE & DISPOSE OF 4'x4' SLAB OF CONCRETE SIDEWALK.

**DEMOLITION LEGEND**

- SAW CUT LINE
- ▨ CONCRETE SIDEWALK TO BE REMOVED

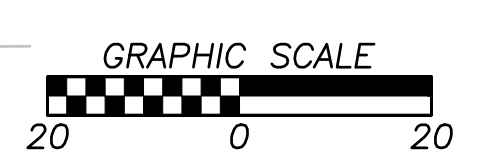
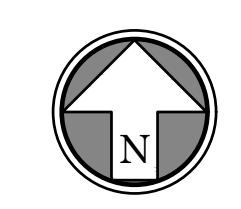

PCD FILE #PPR2137  
**BHC**  
 CIVIL ENGINEERING / SURVEYING / UTILITIES  
 7101 College Blvd., Suite 400  
 Overland Park, Kansas 66210  
 p. (913) 663-1900  
 BHC is a trademark of Branganne-Hosmer & Company, P.A.



PANDA EXPRESS, INC.  
 1683 Walnut Grove Ave.  
 Rosemead, California  
 91770  
 Telephone: 626.799.9898  
 Facsimile: 626.372.8288

All ideas, designs, arrangement and plans indicated or represented by this drawing are the property of Panda Express Inc. and were created for use on this specific project. None of these ideas, designs, arrangements or plans may be used by or disclosed to any person, firm, or corporation without the written permission of Panda Express Inc.

REVISIONS:

NO.	DESCRIPTION	DATE

ISSUE DATE:

1ST PERMIT/BID SET 07-15-2021

DRAWN BY: JA

PANDA PROJECT #: S8-22-D8137  
 PANDA STORE #: -  
 ARCH PROJECT #: 20044.016



**hckloverarchitect**  
 8813 PENROSE LANE, SUITE 400  
 LENEXA, KS 66215  
 ph: 913.649.8181 • fx: 913.649.1275

**PANDA EXPRESS**  
 TRUE WARM & WELCOME  
 7545 FALCON MARKET PL  
 PEYTON, CO 80831

DEMOLITION PLAN

**C1.0**

PERMIT/BID SET 07-15-2021











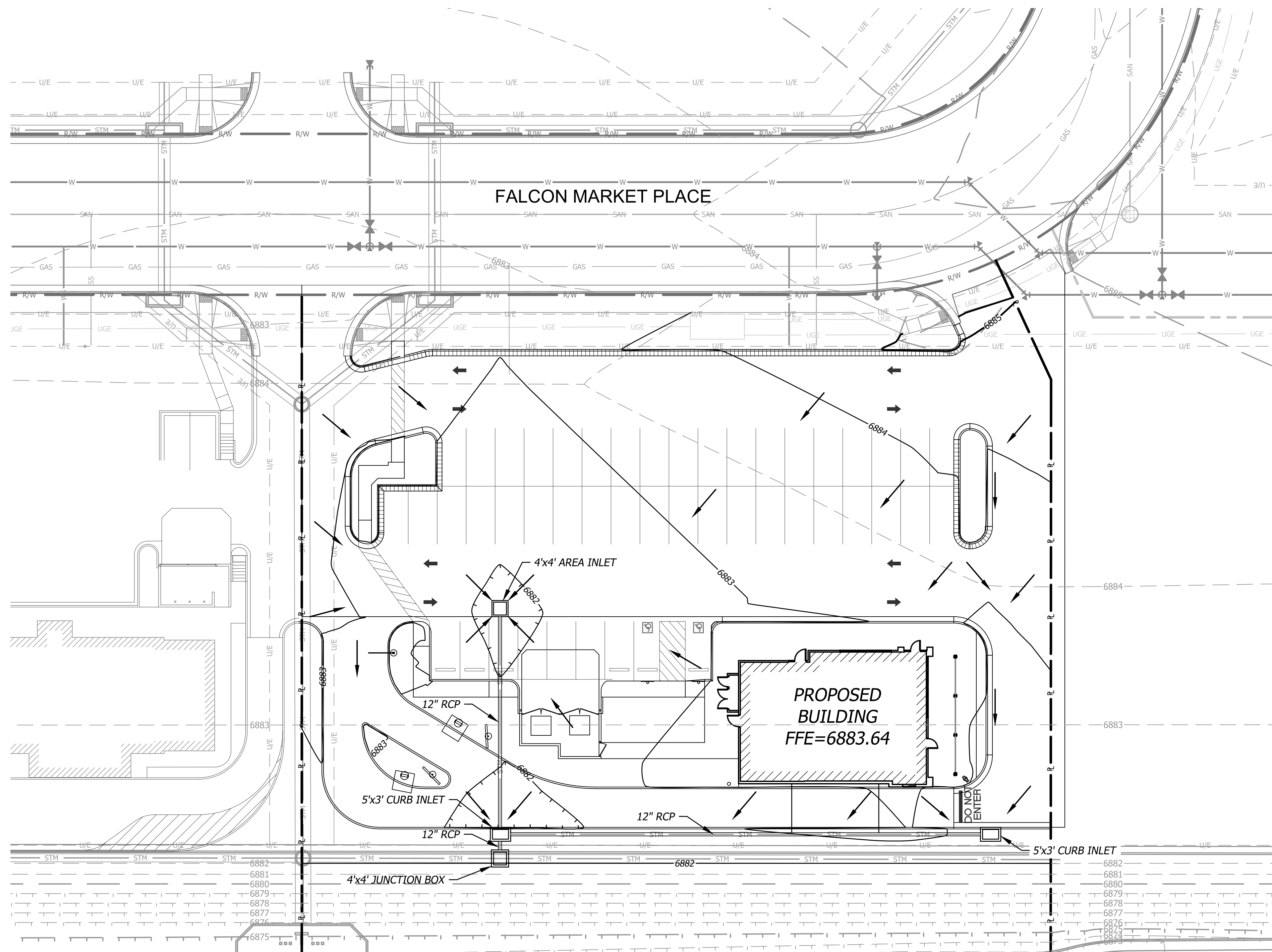

**ENGINEER'S STATEMENT**

THIS GRADING AND EROSION CONTROL PLAN WAS PREPARED UNDER MY DIRECTION AND SUPERVISION AND IS CORRECT TO THE BEST OF MY KNOWLEDGE AND BELIEF. SAID PLAN HAS BEEN PREPARED ACCORDING TO THE CRITERIA ESTABLISHED BY THE COUNTY FOR GRADING AND EROSION CONTROL PLANS. I ACCEPT RESPONSIBILITY FOR ANY LIABILITY CAUSED BY ANY NEGLIGENT ACTS, ERRORS OR OMISSIONS ON MY PART IN PREPARING THIS PLAN.

*E. Z. B.*  
 ENGINEER OF RECORD SIGNATURE DATE 05/24/2022

**EL PASO COUNTY**

COUNTY PLAN REVIEW IS PROVIDED ONLY FOR GENERAL CONFORMANCE WITH COUNTY DESIGN CRITERIA. THE COUNTY IS NOT RESPONSIBLE FOR THE ACCURACY AND ADEQUACY OF THE DESIGN, DIMENSIONS, AND/OR ELEVATIONS WHICH SHALL BE CONFIRMED AT THE JOB SITE. THE COUNTY THROUGH THE APPROVAL OF THIS DOCUMENT ASSUMES NO RESPONSIBILITY FOR COMPLETENESS AND/OR ACCURACY OF THIS DOCUMENT. FILED IN ACCORDANCE WITH THE REQUIREMENTS OF THE EL PASO COUNTY LAND DEVELOPMENT CODE, DRAINAGE CRITERIA MANUAL VOLUMES 1 AND 2, AND ENGINEERING CRITERIA MANUAL, AS AMENDED.

IN ACCORDANCE WITH ECM SECTION 1.12, THESE CONSTRUCTION DOCUMENTS WILL BE VALID FOR CONSTRUCTION FOR A PERIOD OF 2 YEARS FROM THE DATE SIGNED BY THE EL PASO COUNTY ENGINEER. IF CONSTRUCTION HAS NOT STARTED WITHIN THOSE 2 YEARS, THE PLANS WILL NEED TO BE RESUBMITTED FOR APPROVAL, INCLUDING PAYMENT OF REVIEW FEES AT THE PLANNING AND COMMUNITY DEVELOPMENT DIRECTOR'S DISCRETION.

\_\_\_\_\_  
 COUNTY ENGINEER/ECM ADMINISTRATOR DATE

**OWNER'S STATEMENT**

I, THE OWNER/DEVELOPER HAVE READ AND WILL COMPLY WITH THE REQUIREMENTS OF THE GRADING AND EROSION CONTROL PLAN.

\_\_\_\_\_  
 OWNER SIGNATURE DATE

**GRADING NOTES**

1. Contractor shall obtain a copy of the Geotechnical Services Report, prepared by Terracon Consultants, Inc. on March 27, 2017, for the project and be familiar with the existing conditions and recommendations contained in the report.
2. As discussed in the Geotechnical Report, over excavation of existing unsuitable soils will be required under building and pavement areas. Contractor shall perform over excavation of unsuitable soils as a part of this work.
3. Contractor shall obtain soils suitable as structural fill from off-site sources. All borrow materials must be tested and approved by the Geotechnical Engineer prior to importing the soils to the project site.
4. Contractor shall operate under the terms and permits included in the Stormwater Pollution Prevention Plan (SWPPP) prepared for this project and permitted through the State of Colorado. Contractor shall employ a qualified person to conduct regular inspections of the site erosion control measures and document such inspections in the SWPPP document maintained by the Contractor.
5. All topsoil, vegetation, root structures, and deleterious materials shall be stripped from the ground surface prior to the placement of embankments. Contractor shall obtain the on-site geotechnical representative's acceptance of the existing ground surface materials and the proposed fill material prior to the placement of fill.
6. All proposed contour lines and spot elevations shown are finish ground elevations. Contractor shall account for pavement depths, building pads, topsoil, etc when grading the site.
7. All disturbed areas that are not to be paved (green spaces) shall be finish graded with a minimum of six inches of topsoil.
8. All excavation and embankments shall comply with the recommendations provided by the geotechnical engineer.
8. Prior to placing any concrete or asphalt pavement the contractor shall perform a proof roll of the pavement sub-grade with a fully loaded tandem axle dump truck. The proof roll shall be conducted in the presence of the on-site geotechnical representative. Areas that display rutting or pumping that are unsatisfactory to the geotechnical representative shall be re-worked and a follow-up proof roll shall be conducted prior to acceptance of the sub-grade for paving. The contractor may, at its own expense, stabilize the sub-grade using Class C fly ash or quicklime, as approved by the geotechnical engineer.
9. Finished grades shall not be steeper than 3:1.
10. All grading work shall be considered unclassified. No additional payments shall be made for rock excavation. Contractor shall satisfy himself as to any rock excavation required to accomplish the improvements shown hereon.
11. A 2.0% maximum cross slope shall be maintained on all pedestrian sidewalks and paths.
12. No batch plants will be utilized on-site for this project.

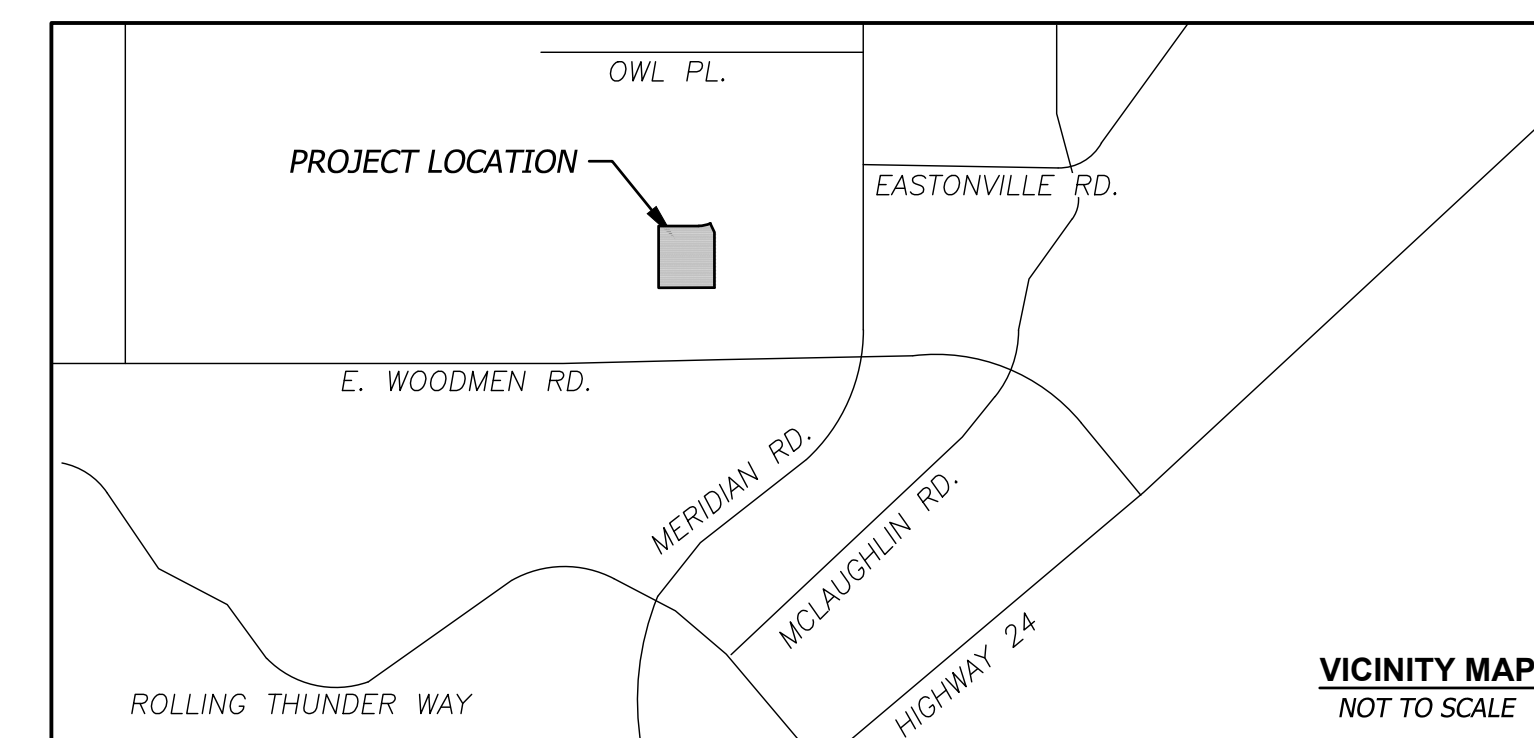

**FLOOD STATEMENT**

A LOMR was approved by FEMA for the subject site on October 7, 2021. The LOMR is to become effective February 22, 2022. The LOMR removes all of the site from the floodplain, with the exception of the detention pond area.

Map Number: 08041C0553G  
 Panel No: 553 of 1300  
 Map Revised Date: December 7, 2018  
 LOMR effective Date: February 22, 2022

**NOTE:** This statement is provided for informational purposes only and shall in no way constitute a basis for a flood certificate. No field work was performed to establish the boundaries of this zone. The information was derived by scaling the subject property on the above referenced map.

**BENCHMARKS (DATUM: NGVD 29)**

ELEVATIONS ARE BASED ON COLORADO SPRINGS UTILITIES FACILITIES INFORMATION SYSTEM (FIMS) "BLT 167", A 2" ALUMINUM CAP IN CONCRETE LOCATED ON AN ELECTRIC TRANSFORMER PAD AT THE SOUTHEAST CORNER OF WOODMEN ROAD AND MERIDIAN ROAD, WITH AN ELEVATION OF 6873.18 (NGVD 29).

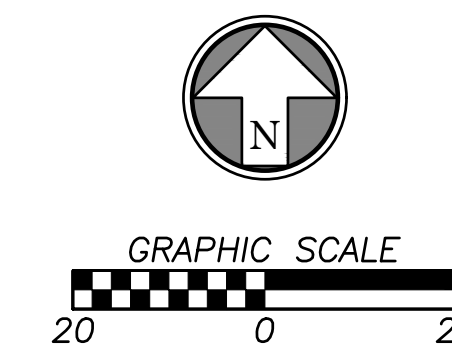

PCD FILE #PPR2137  
**BHC**  
 CIVIL ENGINEERING / SURVEYING / UTILITIES  
 7101 College Blvd., Suite 400  
 Overland Park, Kansas 66210  
 p. (913) 663-1900  
 BHC is a trademark of Branganth-Hosmer & Company, P.A.



PANDA EXPRESS, INC.  
 1683 Walnut Grove Ave.  
 Rosemead, California  
 91770  
 Telephone: 626.799.9898  
 Facsimile: 626.372.8288

All ideas, designs, arrangement and plans indicated or represented by this drawing are the property of Panda Express Inc. and were created for use on this specific project. None of these ideas, designs, arrangements or plans may be used by or disclosed to any person, firm, or corporation without the written permission of Panda Express Inc.

**REVISIONS:**

NO.	DESCRIPTION	DATE

**ISSUE DATE:**

1ST PERMIT/BID SET 07-15-2021

DRAWN BY: JA

PANDA PROJECT #: S8-22-D8137

PANDA STORE #: -

ARCH PROJECT #: 20044.016



8813 PENROSE LANE, SUITE 400  
 LENEXA, KS 66215  
 ph: 913.649.8181 • fx: 913.649.1275

**PANDA EXPRESS**

TRUE WARM & WELCOME  
 7545 FALCON MARKET PL  
 PEYTON, CO 80831

**GRADING PLAN**

**C3.0**

PERMIT/BID SET 07-15-2021



**GRADING LEGEND**

	CURB WITH NO GUTTER		980 FINISH GRADE MAJOR CONTOURS
	STANDARD CURB & GUTTER		982 FINISH GRADE MINOR CONTOURS
	DRY CURB & GUTTER		980 EXISTING GRADE MAJOR CONTOURS
	ZERO HEIGHT CURB		982 EXISTING GRADE MINOR CONTOURS
	TRANSITION CURB		PROPERTY LINE
	DRAINAGE DIRECTION		RIGHT-OF-WAY LINE

**DETAILED GRADING LEGEND**

0000.00 FG	FINISHED GRADE ELEVATION
0000.00 TC	TOP OF CURB ELEVATION
0000.00 TP	TOP OF PAVEMENT ELEVATION
0000.00 TW	FG @ TOP OF RETAINING WALL
0000.00 BW	FG @ BOTTOM OF RETAINING WALL
0000.00 ME	MATCH EXISTING GRADE
0000.00 TE	TOP ELEVATION OF STRUCTURE
0000.00 XX	HIGH POINT AT SPECIFIC CALLOUT
0000.00 YY	LOW POINT AT SPECIFIC CALLOUT
1.00%	SLOPE INDICATOR

**FALCON MARKET PLACE**

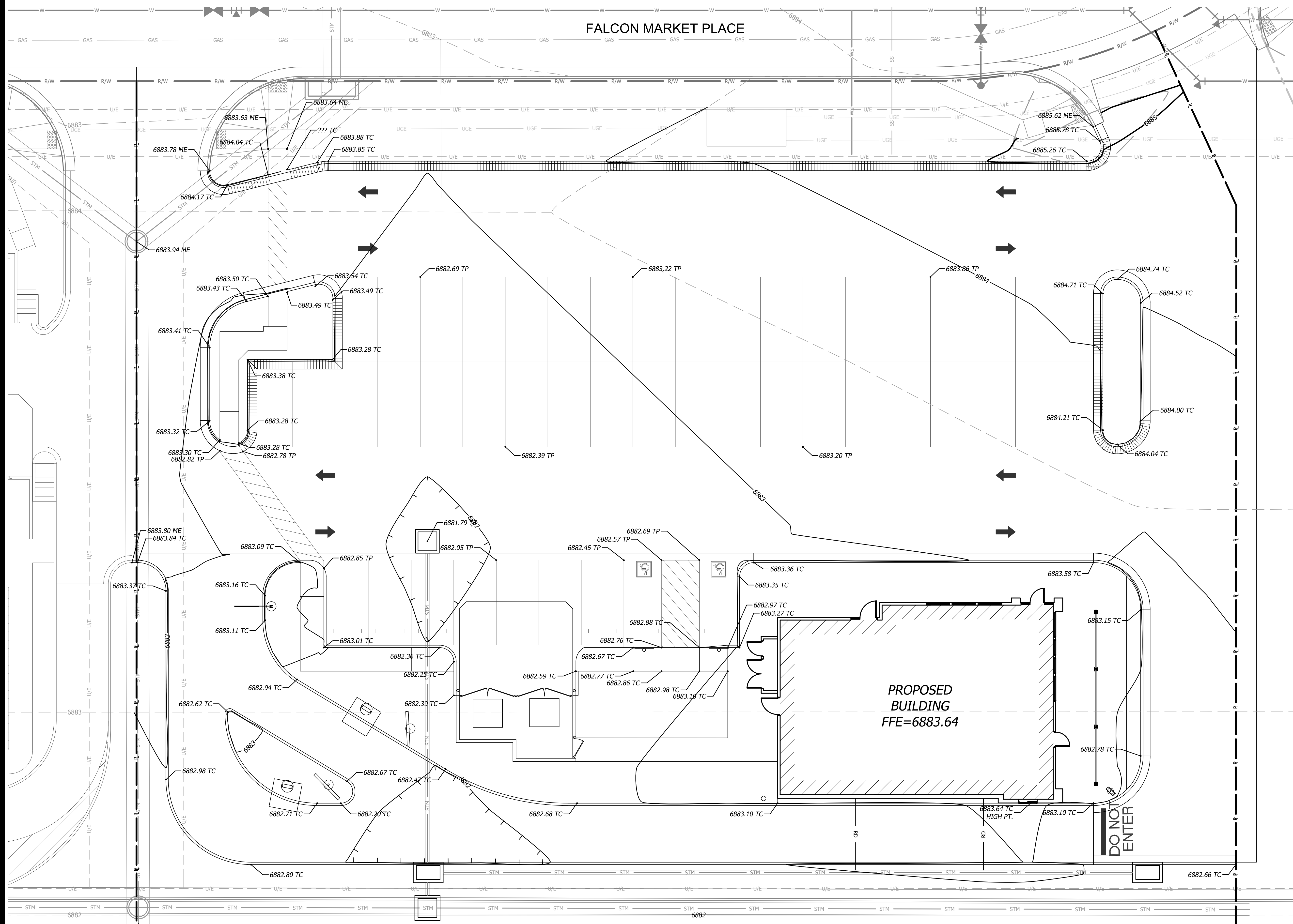

**PROPOSED BUILDING**  
FFE=6883.64

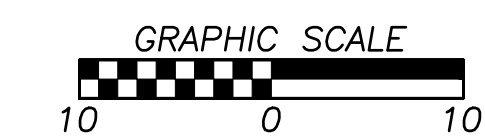
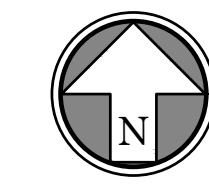

PCD FILE #PPR2137

**BHC**  
CIVIL ENGINEERING / SURVEYING / UTILITIES  
7101 College Blvd., Suite 400  
Overland Park, Kansas 66210  
p. (913) 663-1900  
BHC is a trademark of Branganne-Hosmer & Company, P.A.



PANDA EXPRESS, INC.  
1683 Walnut Grove Ave.  
Rosemead, California  
91770  
Telephone: 626.799.9898  
Facsimile: 626.372.8288

All ideas, designs, arrangement and plans indicated or represented by this drawing are the property of Panda Express Inc. and were created for use on this specific project. None of these ideas, designs, arrangements or plans may be used by or disclosed to any person, firm, or corporation without the written permission of Panda Express Inc.

**REVISIONS:**

NO.	DESCRIPTION	DATE

**ISSUE DATE:**

1ST PERMIT/BID SET 07-15-2021

DRAWN BY: JA

PANDA PROJECT #: S8-22-D8137  
PANDA STORE #: -  
ARCH PROJECT #: 20044.016



**hckloverarchitect**  
8813 PENROSE LANE, SUITE 400  
LENEVA, KS 66219  
ph: 913.649.8181 • fx: 913.649.1275

**PANDA EXPRESS**  
TRUE WARM & WELCOME  
7545 FALCON MARKET PL  
PEYTON, CO 80831

**DETAILED GRADING PLAN**

**C3.1**

PERMIT/BID SET 07-15-2021







**EL PASO COUNTY GRADING AND EROSION CONTROL PLAN NOTES**

1. STORMWATER DISCHARGES FROM CONSTRUCTION SITES SHALL NOT CAUSE OR THREATEN TO CAUSE POLLUTION, CONTAMINATION, OR DEGRADATION OF STATE WATERS. ALL WORK AND EARTH DISTURBANCE SHALL BE DONE IN A MANNER THAT MINIMIZES POLLUTION OF ANY ON-SITE OR OFF-SITE WATERS, INCLUDING WETLANDS.
2. NOTWITHSTANDING ANYTHING DEPICTED IN THESE PLANS IN WORDS OR GRAPHIC REPRESENTATION, ALL DESIGN AND CONSTRUCTION RELATED TO ROADS, STORM DRAINAGE AND EROSION CONTROL SHALL CONFORM TO THE STANDARDS AND REQUIREMENTS OF THE MOST RECENT VERSION OF THE RELEVANT ADOPTED EL PASO COUNTY STANDARDS, INCLUDING THE LAND DEVELOPMENT CODE, THE ENGINEERING CRITERIA MANUAL, THE DRAINAGE CRITERIA MANUAL, AND THE DRAINAGE CRITERIA MANUAL VOLUME 2. ANY DEVIATIONS FROM REGULATIONS AND STANDARDS MUST BE REQUESTED, AND APPROVED, IN WRITING.
3. A SEPARATE STORMWATER MANAGEMENT PLAN (SWMP) FOR THIS PROJECT SHALL BE COMPLETED AND AN EROSION AND STORMWATER QUALITY CONTROL PERMIT (ESQCP) ISSUED PRIOR TO COMMENCING CONSTRUCTION. MANAGEMENT OF THE SWMP DURING CONSTRUCTION IS THE RESPONSIBILITY OF THE DESIGNATED QUALIFIED STORMWATER MANAGER OR CERTIFIED EROSION CONTROL INSPECTOR. THE SWMP SHALL BE LOCATED ON SITE AT ALL TIMES DURING CONSTRUCTION AND SHALL BE KEPT UP TO DATE WITH WORK PROGRESS AND CHANGES IN THE FIELD. ONCE THE ESQCP IS APPROVED AND A "NOTICE TO PROCEED" HAS BEEN ISSUED, THE CONTRACTOR MAY INSTALL THE INITIAL STAGE EROSION AND SEDIMENT CONTROL MEASURES AS INDICATED ON THE APPROVED GEC. A PRECONSTRUCTION MEETING BETWEEN THE CONTRACTOR, ENGINEER, AND EL PASO COUNTY WILL BE HELD PRIOR TO ANY CONSTRUCTION. IT IS THE RESPONSIBILITY OF THE APPLICANT TO COORDINATE THE MEETING TIME AND PLACE WITH COUNTY STAFF.
4. CONTROL MEASURES MUST BE INSTALLED PRIOR TO COMMENCEMENT OF ACTIVITIES THAT COULD CONTRIBUTE POLLUTANTS TO STORMWATER. CONTROL MEASURES FOR ALL SLOPES, CHANNELS, DITCHES, AND DISTURBED LAND AREAS SHALL BE INSTALLED IMMEDIATELY UPON COMPLETION OF THE DISTURBANCE.
5. ALL TEMPORARY SEDIMENT AND EROSION CONTROL MEASURES SHALL BE MAINTAINED AND REMAIN IN EFFECTIVE OPERATING CONDITION UNTIL PERMANENT SOIL EROSION CONTROL MEASURES ARE IMPLEMENTED AND FINAL STABILIZATION IS ESTABLISHED. ALL PERSONS ENGAGED IN LAND DISTURBANCE ACTIVITIES SHALL ASSESS THE ADEQUACY OF CONTROL MEASURES AT THE SITE AND IDENTIFY IF CHANGES TO THOSE CONTROL MEASURES ARE NEEDED TO ENSURE THE CONTINUED EFFECTIVE PERFORMANCE OF THE CONTROL MEASURES. ALL CHANGES TO TEMPORARY SEDIMENT AND EROSION CONTROL MEASURES MUST BE INCORPORATED INTO THE STORMWATER MANAGEMENT PLAN.
6. TEMPORARY STABILIZATION SHALL BE IMPLEMENTED ON DISTURBED AREAS AND STOCKPILES WHERE GROUND DISTURBING CONSTRUCTION ACTIVITY HAS PERMANENTLY CEASED OR TEMPORARILY CEASED FOR LONGER THAN 14 DAYS.
7. FINAL STABILIZATION MUST BE IMPLEMENTED AT ALL APPLICABLE CONSTRUCTION SITES. FINAL STABILIZATION IS ACHIEVED WHEN ALL GROUND DISTURBING ACTIVITIES ARE COMPLETE AND ALL DISTURBED AREAS EITHER HAVE A UNIFORM VEGETATIVE COVER WITH INDIVIDUAL PLANT DENSITY OF 70 PERCENT OF PRE-DISTURBANCE LEVELS ESTABLISHED OR EQUIVALENT PERMANENT ALTERNATIVE STABILIZATION METHOD IS IMPLEMENTED. ALL TEMPORARY SEDIMENT AND EROSION CONTROL MEASURES SHALL BE REMOVED UPON FINAL STABILIZATION AND BEFORE PERMIT CLOSURE.
8. ALL PERMANENT STORMWATER MANAGEMENT FACILITIES SHALL BE INSTALLED AS DESIGNED IN THE APPROVED PLANS. ANY PROPOSED CHANGES THAT AFFECT THE DESIGN OR FUNCTION OF PERMANENT STORMWATER MANAGEMENT STRUCTURES MUST BE APPROVED BY THE ECM ADMINISTRATOR PRIOR TO IMPLEMENTATION.
9. EARTH DISTURBANCES SHALL BE CONDUCTED IN SUCH A MANNER SO AS TO EFFECTIVELY MINIMIZE ACCELERATED SOIL EROSION AND RESULTING SEDIMENTATION. ALL DISTURBANCES SHALL BE DESIGNED, CONSTRUCTED, AND COMPLETED SO THAT THE EXPOSED AREA OF ANY DISTURBED LAND SHALL BE LIMITED TO THE SHORTEST PRACTICAL PERIOD OF TIME. PRE-EXISTING VEGETATION SHALL BE PROTECTED AND MAINTAINED WITHIN 50 HORIZONTAL FEET OF A WATER OF THE STATE UNLESS SHOWN TO BE INFEASIBLE AND SPECIFICALLY REQUESTED AND APPROVED. COMPACTION OF SOIL MUST BE PREVENTED IN AREAS DESIGNATED FOR INFILTRATION CONTROL MEASURES OR WHERE FINAL STABILIZATION WILL BE ACHIEVED BY VEGETATIVE COVER. AREAS DESIGNATED FOR INFILTRATION CONTROL MEASURES SHALL ALSO BE PROTECTED FROM SEDIMENTATION DURING CONSTRUCTION UNTIL FINAL STABILIZATION IS ACHIEVED. IF COMPACTION PREVENTION IS NOT FEASIBLE DUE TO SITE CONSTRAINTS, ALL AREAS DESIGNATED FOR INFILTRATION AND VEGETATION CONTROL MEASURES MUST BE LOOSENED PRIOR TO INSTALLATION OF THE CONTROL MEASURE(S).
10. ANY TEMPORARY OR PERMANENT FACILITY DESIGNED AND CONSTRUCTED FOR THE CONVEYANCE OF STORMWATER AROUND, THROUGH, OR FROM THE EARTH DISTURBANCE AREA SHALL BE A STABILIZED CONVEYANCE DESIGNED TO MINIMIZE EROSION AND THE DISCHARGE OF SEDIMENT OFF SITE.
11. CONCRETE WASH WATER SHALL BE CONTAINED AND DISPOSED OF IN ACCORDANCE WITH THE SWMP. NO WASH WATER SHALL BE DISCHARGED TO OR ALLOWED TO ENTER STATE WATERS, INCLUDING ANY SURFACE OR SUBSURFACE STORM DRAINAGE SYSTEM OR FACILITIES. CONCRETE WASHOUTS SHALL NOT BE LOCATED IN AN AREA WHERE SHALLOW GROUNDWATER MAY BE PRESENT, OR WITHIN 50 FEET OF A SURFACE WATER BODY, CREEK OR STREAM.
12. DURING DEWATERING OPERATIONS OF UNCONTAMINATED GROUND WATER MAY BE DISCHARGED ON SITE, BUT SHALL NOT LEAVE THE SITE IN THE FORM OF SURFACE RUNOFF UNLESS AN APPROVED STATE DEWATERING PERMIT IS IN PLACE.
13. EROSION CONTROL BLANKETING OR OTHER PROTECTIVE COVERING SHALL BE USED ON SLOPES STEEPER THAN 3:1.
14. CONTRACTOR SHALL BE RESPONSIBLE FOR THE REMOVAL OF ALL WASTES FROM THE CONSTRUCTION SITE FOR DISPOSAL IN ACCORDANCE WITH LOCAL AND STATE REGULATORY REQUIREMENTS. NO CONSTRUCTION DEBRIS, TREE SLASH, BUILDING MATERIAL WASTES OR UNUSED BUILDING MATERIALS SHALL BE BURIED, DUMPED, OR DISCHARGED AT THE SITE.
15. WASTE MATERIALS SHALL NOT BE TEMPORARILY PLACED OR STORED IN THE STREET, ALLEY, OR OTHER PUBLIC WAY, UNLESS IN ACCORDANCE WITH AN APPROVED TRAFFIC CONTROL PLAN. CONTROL MEASURES MAY BE REQUIRED BY EL PASO COUNTY ENGINEERING IF DEEMED NECESSARY, BASED ON SPECIFIC CONDITIONS AND CIRCUMSTANCES.
16. TRACKING OF SOILS AND CONSTRUCTION DEBRIS OFF-SITE SHALL BE MINIMIZED. MATERIALS TRACKED OFF-SITE SHALL BE CLEANED UP AND PROPERLY DISPOSED OF IMMEDIATELY.
17. THE OWNER/DEVELOPER SHALL BE RESPONSIBLE FOR THE REMOVAL OF ALL CONSTRUCTION DEBRIS, DIRT, TRASH, ROCK, SEDIMENT, SOIL, AND SAND THAT MAY ACCUMULATE IN ROADS, STORM DRAINS AND OTHER DRAINAGE CONVEYANCE SYSTEMS AND STORMWATER APPURTENANCES AS A RESULT OF SITE DEVELOPMENT.
18. THE QUANTITY OF MATERIALS STORED ON THE PROJECT SITE SHALL BE LIMITED, AS MUCH AS PRACTICAL, TO THAT QUANTITY REQUIRED TO PERFORM THE WORK IN AN ORDERLY SEQUENCE. ALL MATERIALS STORED ON-SITE SHALL BE STORED IN A NEAT, ORDERLY MANNER, IN THEIR ORIGINAL CONTAINERS, WITH ORIGINAL MANUFACTURER'S LABELS.
19. NO CHEMICAL(S) HAVING THE POTENTIAL TO BE RELEASED IN STORMWATER ARE TO BE STORED OR USED ON-SITE UNLESS PERMISSION FOR THE USE OF SUCH CHEMICAL(S) IS GRANTED IN WRITING BY THE ECM ADMINISTRATOR. IN GRANTING APPROVAL FOR THE USE OF SUCH CHEMICAL(S), SPECIAL CONDITIONS AND MONITORING MAY BE REQUIRED.
20. BULK STORAGE OF ALLOWED PETROLEUM PRODUCTS OR OTHER ALLOWED LIQUID CHEMICALS IN EXCESS OF 55 GALLONS SHALL REQUIRE ADEQUATE SECONDARY CONTAINMENT PROTECTION TO CONTAIN ALL SPILLS ON-SITE AND TO PREVENT ANY SPILLED MATERIALS FROM ENTERING STATE WATERS, ANY SURFACE OR SUBSURFACE STORM DRAINAGE SYSTEM OR OTHER FACILITIES.
21. NO PERSON SHALL CAUSE THE IMPEDIMENT OF STORMWATER FLOW IN THE CURB AND GUTTER OR DITCH EXCEPT WITH APPROVED SEDIMENT CONTROL MEASURES.
22. OWNER/DEVELOPER AND THEIR AGENTS SHALL COMPLY WITH THE "COLORADO WATER QUALITY CONTROL ACT" (TITLE 25, ARTICLE 8, CRS), AND THE "CLEAN WATER ACT" (33 USC 1344), IN ADDITION TO THE REQUIREMENTS OF THE LAND DEVELOPMENT CODE, DCM VOLUME II AND THE ECM APPENDIX I. ALL APPROPRIATE PERMITS MUST BE OBTAINED BY THE CONTRACTOR PRIOR TO CONSTRUCTION (1041, NPDES, FLOODPLAIN, 404, FUGITIVE DUST, ETC.). IN THE EVENT OF CONFLICTS BETWEEN THESE REQUIREMENTS AND OTHER LAWS, RULES, OR REGULATIONS OF OTHER FEDERAL, STATE, LOCAL, OR COUNTY AGENCIES, THE MOST RESTRICTIVE LAWS, RULES, OR REGULATIONS SHALL APPLY.
23. ALL CONSTRUCTION TRAFFIC MUST ENTER/EXIT THE SITE ONLY AT APPROVED CONSTRUCTION ACCESS POINTS.
24. PRIOR TO CONSTRUCTION THE PERMITTEE SHALL VERIFY THE LOCATION OF EXISTING UTILITIES.
25. A WATER SOURCE SHALL BE AVAILABLE ON SITE DURING EARTHWORK OPERATIONS AND SHALL BE UTILIZED AS REQUIRED TO MINIMIZE DUST FROM EARTHWORK EQUIPMENT AND WIND.
26. THE SOILS REPORT FOR THIS SITE HAS BEEN PREPARED BY POINT CONSULTING, LLC AND SHALL BE CONSIDERED A PART OF THESE PLANS.
27. AT LEAST TEN (10) DAYS PRIOR TO THE ANTICIPATED START OF CONSTRUCTION, FOR PROJECTS THAT WILL DISTURB ONE (1) ACRE OR MORE, THE OWNER OR OPERATOR OF CONSTRUCTION ACTIVITY SHALL SUBMIT A PERMIT APPLICATION FOR STORMWATER DISCHARGE TO THE COLORADO DEPARTMENT OF PUBLIC HEALTH AND ENVIRONMENT, WATER QUALITY DIVISION. THE APPLICATION CONTAINS CERTIFICATION OF COMPLETION OF A STORMWATER MANAGEMENT PLAN (SWMP), OF WHICH THIS GRADING AND EROSION CONTROL PLAN MAY BE A PART. FOR INFORMATION OR APPLICATION MATERIALS CONTACT:  
COLORADO DEPARTMENT OF PUBLIC HEALTH AND ENVIRONMENT  
WATER QUALITY CONTROL DIVISION  
WOOD - PERMITS  
4300 CHERRY CREEK DRIVE SOUTH  
DENVER, CO 80246-1530  
ATTN: PERMITS UNIT

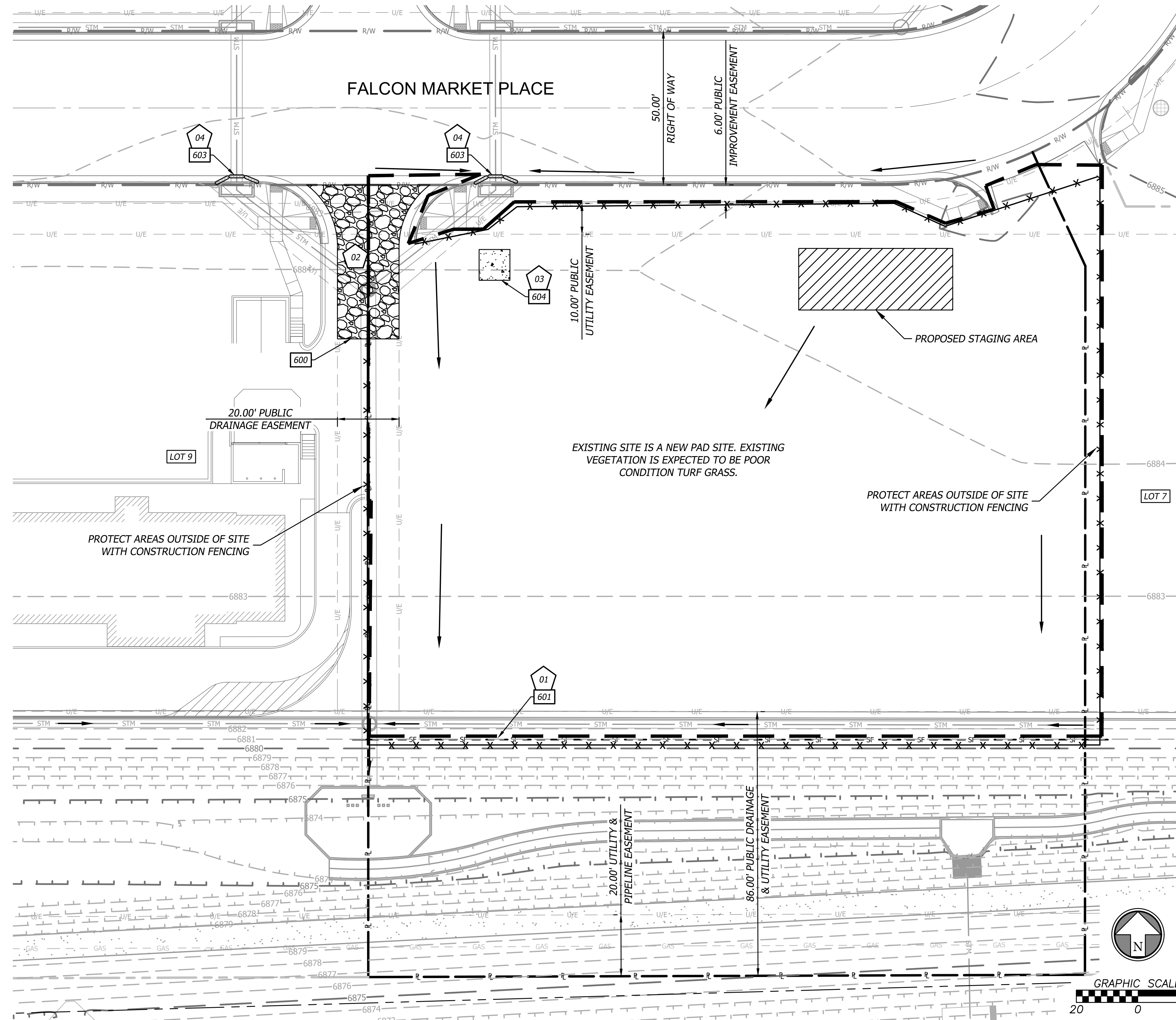

**EROSION & SEDIMENT CONTROL STAGING CHART**

Phase	Project Stage	BMP Plan Ref. No.	BMP Description	Remove After Stage:	Notes:
Phase I (PRE-CON)	A - Place BMP's Prior to Land Disturbance	01	Perimeter Silt Fence	E	Place as shown on plan
		02	Construction Entrance & Staging Area	D	Place as shown on plan
		03	Concrete Wash-Out	D	Place as shown on plan
		04	Existing Inlet Protection	E	Place as shown on plan
Phase II (MID-CON)	B - After Stripping, Grubbing, & Mass Grading	05	Interior Silt Fence	E	Place as shown on plan
	C - After Utility Storm Sewer Construction	06	Storm Inlet Protection	D	Place as shown on plan
Phase III (POST-CON)	D - After Construction of Building and Parking Lot	07	Steep Slope Protection	E	Place as shown on plan
	E - Final Grading, Paving & Landscaping	08	Final Seeding, Sod, and Landscaping	N/A	Silt fencing & inlet protect may be removed once seed & sodded areas are established on 80% of site.

**EROSION CONTROL LEGEND**

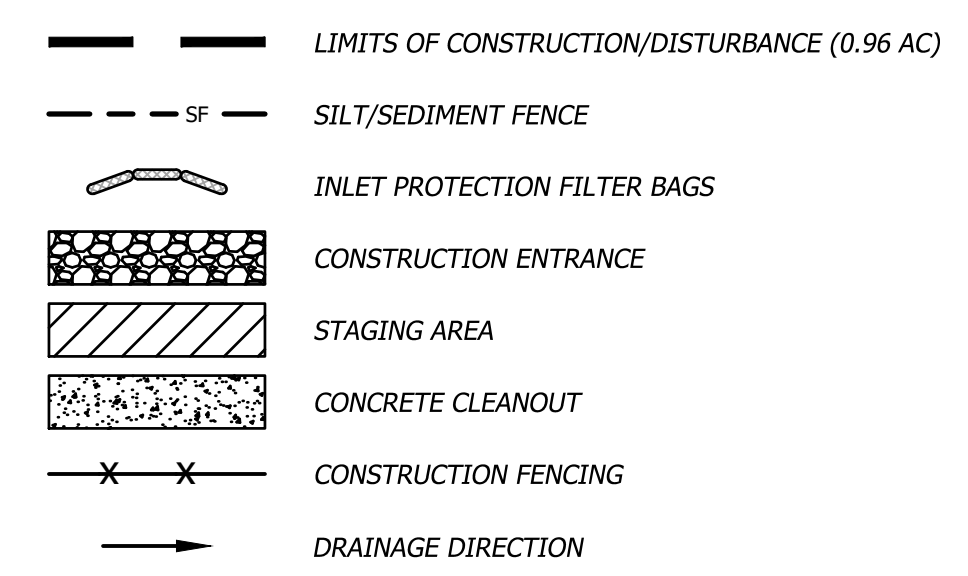

**000 DETAILS**

- SEE EROSION CONTROL DETAIL SHEET FOR THE FOLLOWING
- 600 VEHICLE TRACKING CONTROL PAD
- 601 FILTER FABRIC SILT FENCE
- 603 STORM INLET PROTECTION
- 604 CONCRETE WASH-OUT
- 605 PERMANENT SEEDING



PANDA EXPRESS, INC.  
1683 Walnut Grove Ave.  
Rosemead, California  
91770  
Telephone: 626.799.9898  
Facsimile: 626.372.8288

All ideas, designs, arrangements and plans indicated or represented by this drawing are the property of Panda Express Inc. and were created for use on this specific project. None of these ideas, designs, arrangements or plans may be used by or disclosed to any person, firm, or corporation without the written permission of Panda Express Inc.

**REVISIONS:**

No.	Description

**ISSUE DATE:**

1ST PERMIT/BID SET 07-15-2021

**DRAWN BY:**

JA

PANDA PROJECT #: S8-22-D8137

PANDA STORE #: -

ARCH PROJECT #: 20044.016



8813 PENROSE LANE, SUITE 400  
LENEVA, KS 66215  
ph: 913.649.8181 • fx: 913.649.1275

**PANDA EXPRESS**

TRUE WARM & WELCOME  
7545 FALCON MARKET PL  
PEYTON, CO 80831

**PRE-CON EROSION CONTROL**

**C3.3**

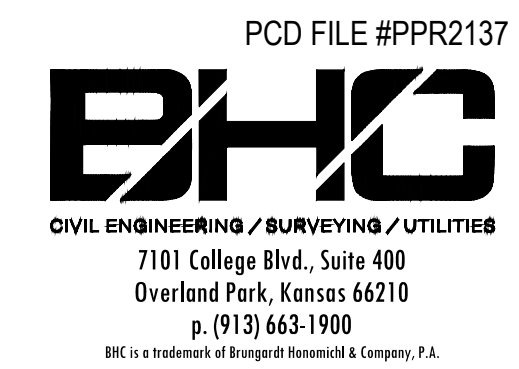

PCD FILE #PPR2137

PERMIT/BID SET 07-15-2021



**EL PASO COUNTY GRADING AND EROSION CONTROL PLAN NOTES**

SEE C3.3 FOR EROSION CONTROL NOTES.

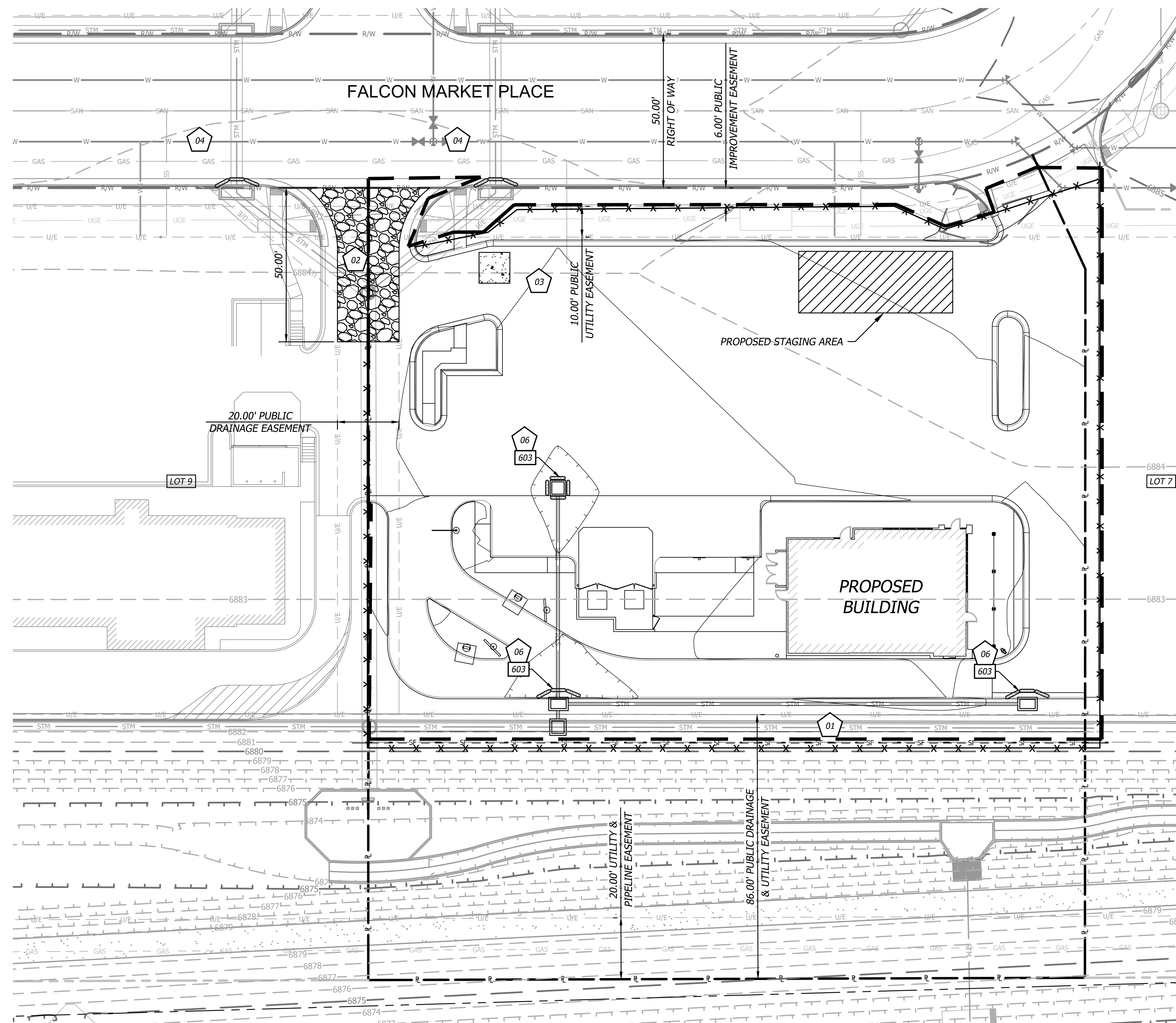

**FLOOD STATEMENT**

A LOMR was approved by FEMA for the subject site on October 7, 2021. The LOMR is to become effective February 22, 2022. The LOMR removes all of the site from the floodplain, with the exception of the detention pond area.

Map Number: 08041C0553G  
 Panel No: 553 of 1300  
 Map Revised Date: December 7, 2018  
 LOMR effective Date: February 22, 2022

**NOTE:** This statement is provided for informational purposes only and shall in no way constitute a basis for a flood certificate. No field work was performed to establish the boundaries of this zone. The information was derived by scaling the subject property on the above referenced map.

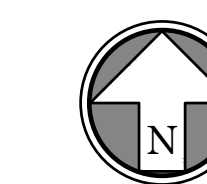

**EROSION & SEDIMENT CONTROL STAGING CHART**

Phase	Project Stage	BMP Plan Ref. No.	BMP Description	Remove After Stage:	Notes:
Phase I (PRE-CON)	A - Place BMP's Prior to Land Disturbance	01	Perimeter Silt Fence	E	Place as shown on plan
		02	Construction Entrance & Staging Area	D	Place as shown on plan
		03	Concrete Wash-Out	D	Place as shown on plan
		04	Existing Inlet Protection	E	Place as shown on plan
Phase II (MID-CON)	B - After Stripping, Grubbing, & Mass Grading	05	Interior Silt Fence	E	Place as shown on plan
	C - After Utility Storm Sewer Construction	06	Storm Inlet Protection	D	Place as shown on plan
Phase III (POST-CON)	D - After Construction of Building and Parking Lot	07	Steep Slope Protection	E	Place as shown on plan
	E - Final Grading, Paving & Landscaping	08	Final Seeding, Sod, and Landscaping	N/A	Silt fencing & inlet protect may be removed once seed & sodded areas are established on 80% of site.

**EROSION CONTROL LEGEND**

- DISTURBED AREA (0.96 AC)
- SILT/SEDIMENT FENCE
- INLET PROTECTION FILTER BAGS
- CONSTRUCTION ENTRANCE
- STAGING AREA
- CONCRETE CLEANOUT
- CONSTRUCTION FENCING

**DETAILS**

- 000 SEE DETAIL SHEET C6.2 FOR THE FOLLOWING
- 600 VEHICLE TRACKING CONTROL PAD
- 601 FILTER FABRIC SILT FENCE
- 603 STORM INLET PROTECTION
- 604 CONCRETE WASH-OUT
- 605 PERMANENT SEEDING



PANDA EXPRESS, INC.  
 1683 Walnut Grove Ave.  
 Rosemead, California 91770  
 Telephone: 626.799.9898  
 Facsimile: 626.372.8288

All ideas, designs, arrangement and plans indicated or represented by this drawing are the property of Panda Express Inc. and were created for use on this specific project. None of these ideas, designs, arrangements or plans may be used by or disclosed to any person, firm, or corporation without the written permission of Panda Express Inc.

**REVISIONS:**

No.	Description

**ISSUE DATE:**

1ST PERMIT/BID SET 07-15-2021

**DRAWN BY:**

JA

PANDA PROJECT #: S8-22-D8137

PANDA STORE #: -

ARCH PROJECT #: 20044.016



8813 PENROSE LANE, SUITE 400  
 LENEXA, KS 66219  
 ph: 913.649.8181 • fx: 913.649.1275

**PANDA EXPRESS**

TRUE WARM & WELCOME  
 7545 FALCON MARKET PL  
 PEYTON, CO 80831

MID-CON EROSION CONTROL

**C3.4**



PERMIT/BID SET 07-15-2021















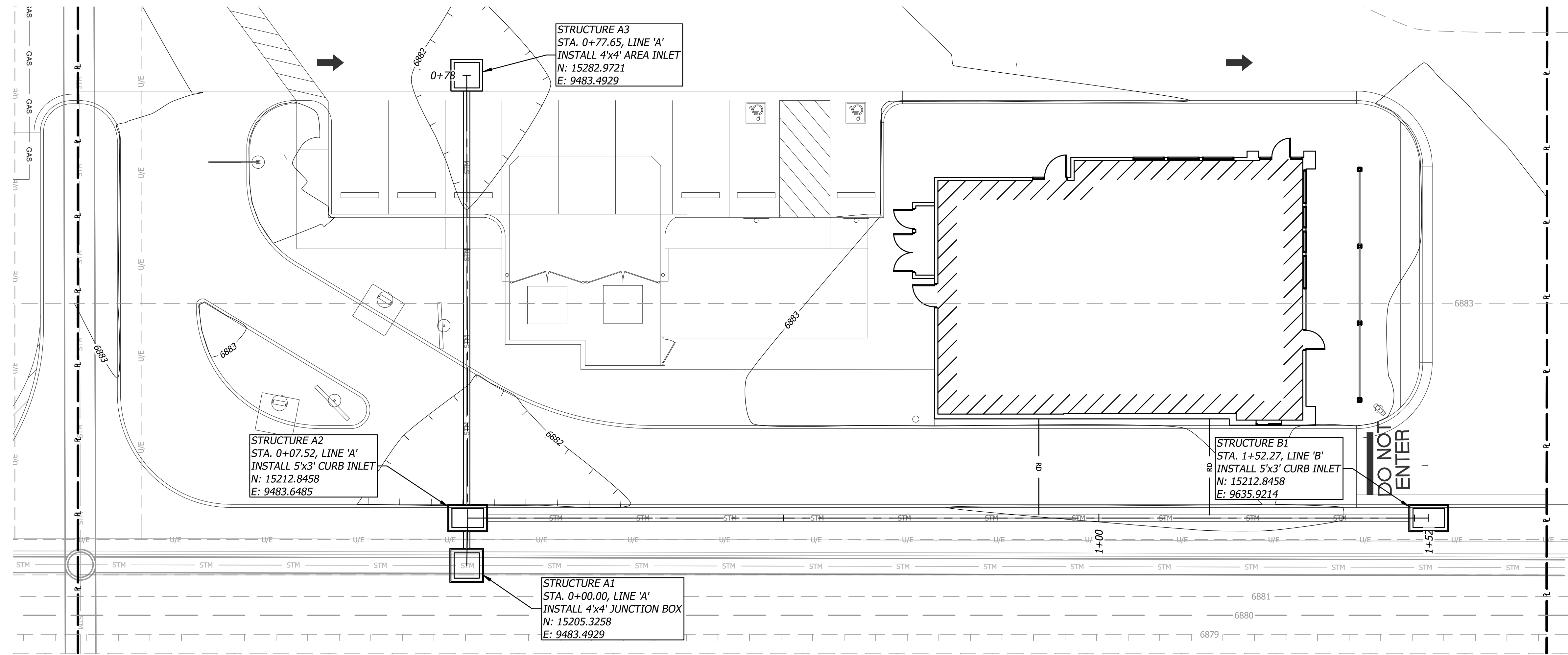

**STORM NOTE**  
 ALL NORTHINGS, EASTINGS, AND ALIGNMENT STATIONING FOR STORM STRUCTURES ARE TO CENTER OF STRUCTURE UNLESS STATED OTHERWISE.

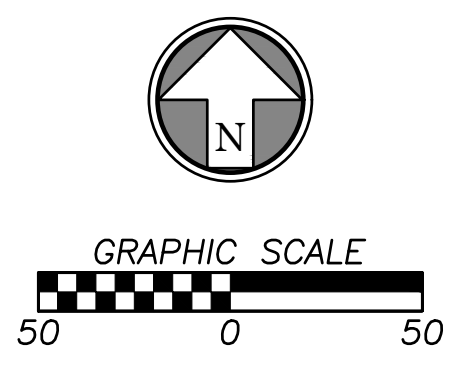

PANDA EXPRESS, INC.  
 1683 Walnut Grove Ave.  
 Rosemead, California  
 91770  
 Telephone: 626.799.9898  
 Facsimile: 626.372.8288

All ideas, designs, arrangement and plans indicated or represented by this drawing are the property of Panda Express Inc. and were created for use on this specific project. None of these ideas, designs, arrangements or plans may be used by or disclosed to any person, firm, or corporation without the written permission of Panda Express Inc.

REVISIONS:

NO.	DESCRIPTION	DATE

ISSUE DATE:

1ST PERMIT/BID SET 07-15-2021

DRAWN BY: JA

PANDA PROJECT #: S8-22-D8137

PANDA STORE #: -

ARCH PROJECT #: 20044.016



**hckloverarchitect**  
 8813 PENROSE LANE, SUITE 400  
 LENEXA, KS 66215  
 ph: 913.649.8181 • fx: 913.649.1275

**PANDA EXPRESS**  
 TRUE WARM & WELCOME  
 7545 FALCON MARKET PL  
 PEYTON, CO 80831

STORM PLAN & PROFILE

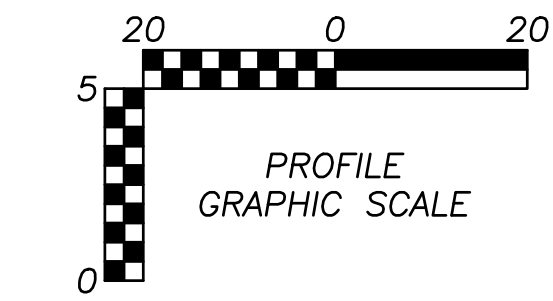
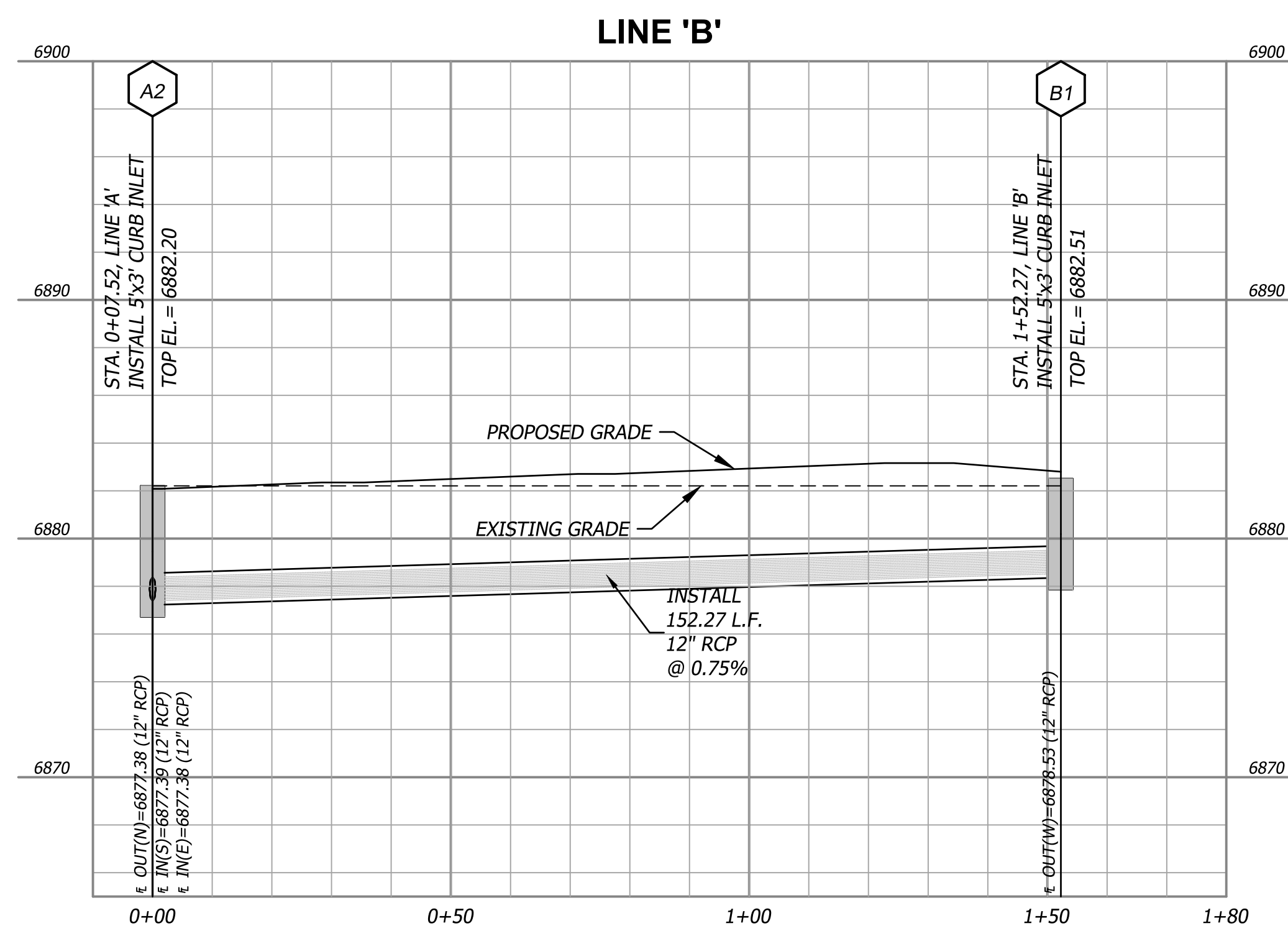
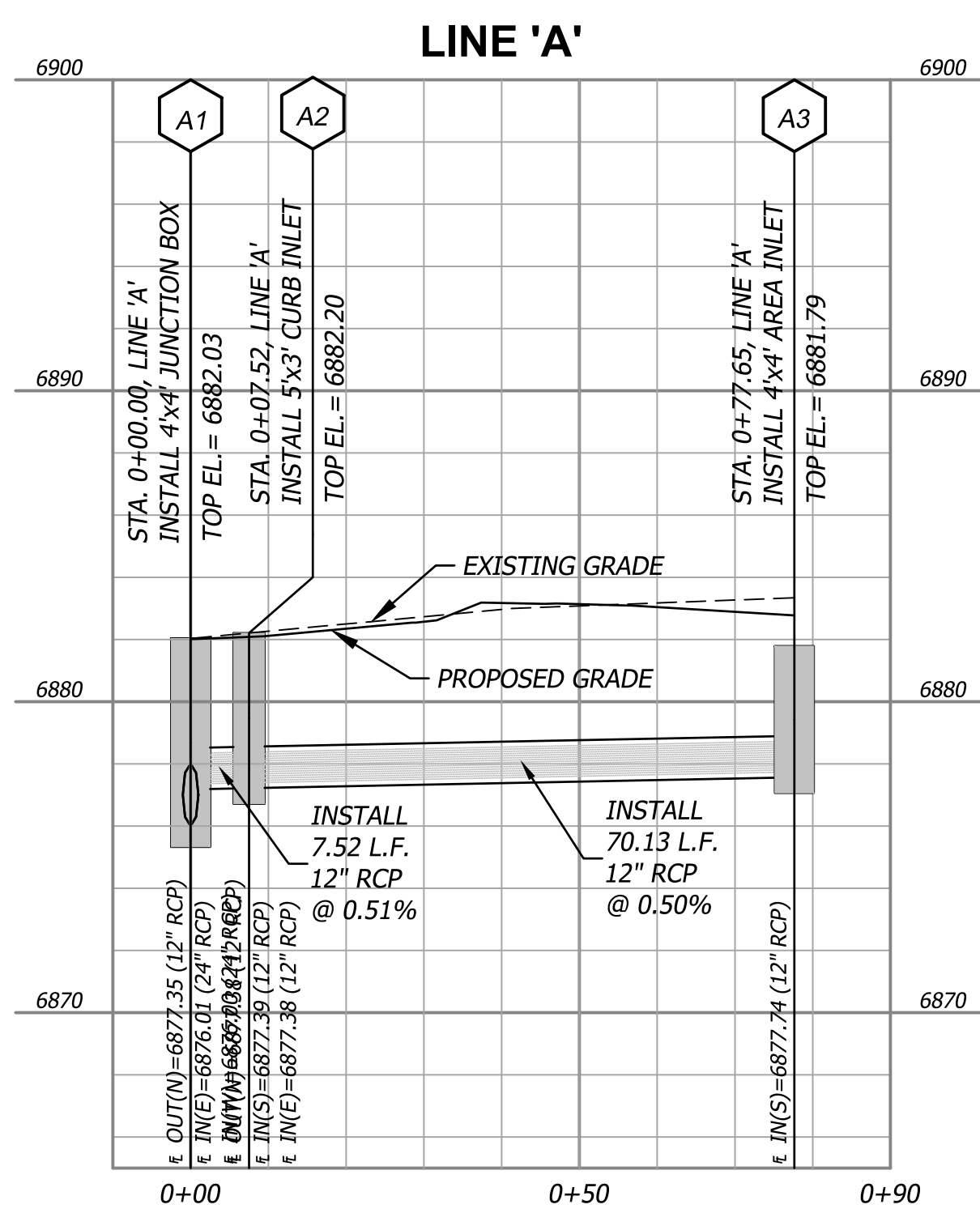

PCD FILE #PPR2137



**C5.1**

TRUE WARM & WELCOME 2300 R6

PERMIT/BID SET 07-15-2021





PANDA EXPRESS, INC.  
1683 Walnut Grove Ave.  
Rosemead, California  
91770  
Telephone: 626.799.9898  
Facsimile: 626.372.8288

All ideas, designs, arrangement and plans indicated or represented by this drawing are the property of Panda Express Inc. and were created for use on this specific project. None of these ideas, designs, arrangements or plans may be used by or disclosed to any person, firm, or corporation without the written permission of Panda Express Inc.

REVISIONS:

NO.	DESCRIPTION	DATE

ISSUE DATE:

1ST PERMIT/BID SET 07-15-2021

DRAWN BY: JA

PANDA PROJECT #: S8-22-D8137

PANDA STORE #: -

ARCH PROJECT #: 20044.016



8813 PENROSE LANE, SUITE 400  
LENEVA, KS 66219  
ph: 913.649.8181 • fx: 913.649.1275

PANDA EXPRESS

TRUE WARM & WELCOME  
7545 FALCON MARKET PL  
PEYTON, CO 80831

CIVIL DETAILS 1

C6.0

TRUE WARM & WELCOME 2300 R6

PERMIT/BID SET 07-15-2021

NOTES:

- SHOP DRAWINGS FOR ASPHALT SHALL BE SUBMITTED PRIOR TO BATCHING. DENSITY TESTING FOR ASPHALT SHALL BE AT A MINIMUM OF 3 PER LIFT PER DAY DURING THE ASPHALT LAYING OPERATION. FINAL THICKNESS OF ASPHALT SHALL BE MEASURED AT 3 RANDOM LOCATIONS WITHIN THE SITE BY CORING THE PAVEMENT. THE AVERAGE OF THESE 3 CORES MUST BE GREATER THAN THE MINIMUM THICKNESS SPECIFIED IN THE PLANS.
- ASPHALT PAVEMENT CONSTRUCTION SHALL ONLY COMMENCE WHEN AMBIENT TEMPERATURE IS 34 DEGREES FAHRENHEIT AND RISING.
- THICKNESS SHOWN IS MINIMUM.

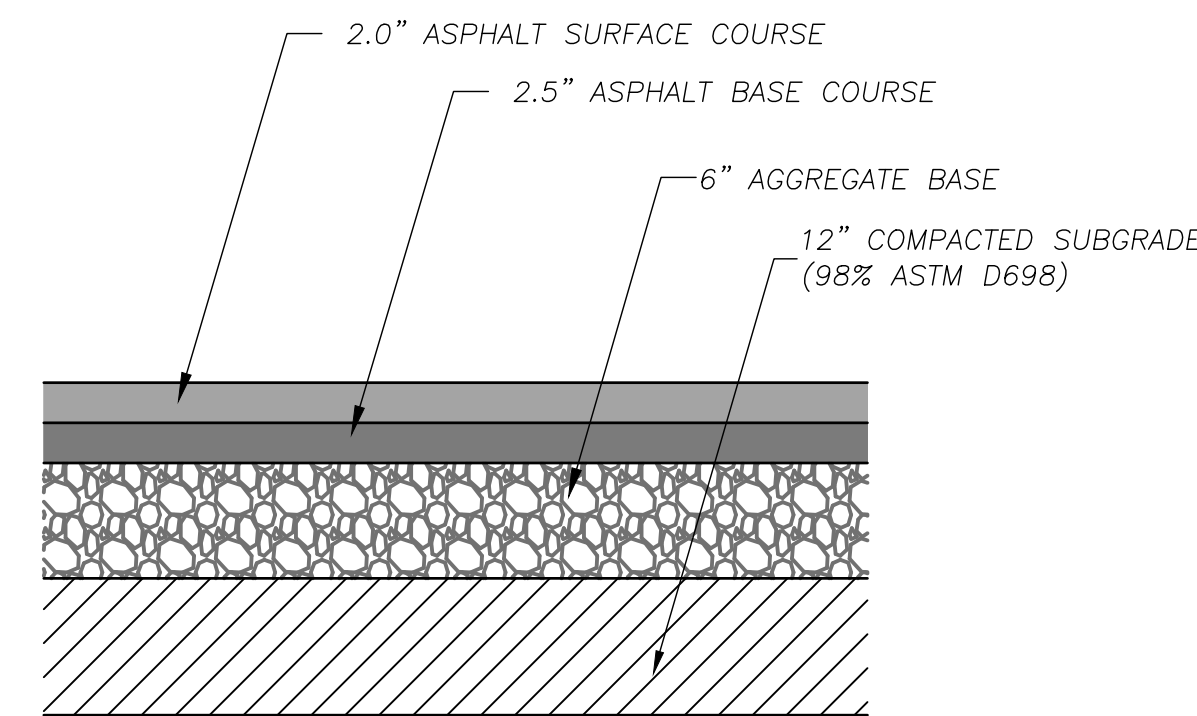

001 Asphalt Pavement

Not to Scale

NOTES:

- ALL EXTERIOR CONCRETE SHALL HAVE A BROOM FINISH.
- 4000 PSI AT 28 DAYS, 4-INCH MAXIMUM SLUMP, AND 5%-7% AIR ENTRAINED MIX.
- CONCRETE PAVEMENT CONSTRUCTION SHALL ONLY COMMENCE WHEN AMBIENT TEMPERATURE IS 34 DEGREES FAHRENHEIT AND RISING. COLD WEATHER PROCEDURES MAY BE UTILIZED FOR CONCRETE INSTALLATIONS WHEN TEMPERATURES ARE NOT SUITABLE FOR CONVENTIONAL PLACEMENT.
- CONTRACTOR TO SUBMIT CONCRETE MIX DESIGN TO ENGINEER PRIOR TO PLACEMENT.
- REFER TO JOINTING DETAILS FOR DETAILS OF CONCRETE JOINTS.

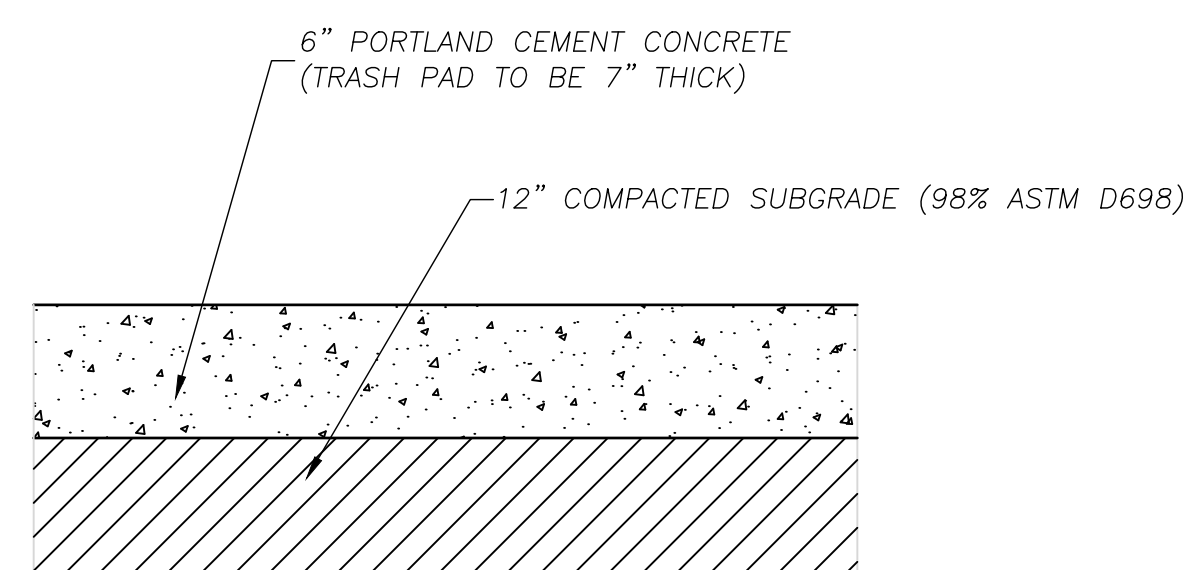

002 Concrete Pavement

Not to Scale

NOTES:

- ISOLATION JOINTS SHALL BE PLACED @ 250' CENTERS OR WHERE WALKS ABOUT CURBS, BUILDINGS, ETC....
- ALL EXTERIOR CONCRETE SHALL HAVE A BROOM FINISH.
- CONCRETE SHALL BE A 4000 PSI MIX.

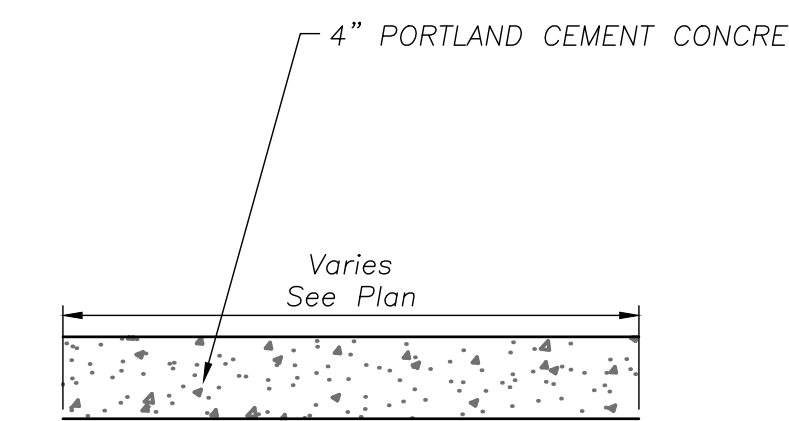

003 Concrete Sidewalk

Not to Scale

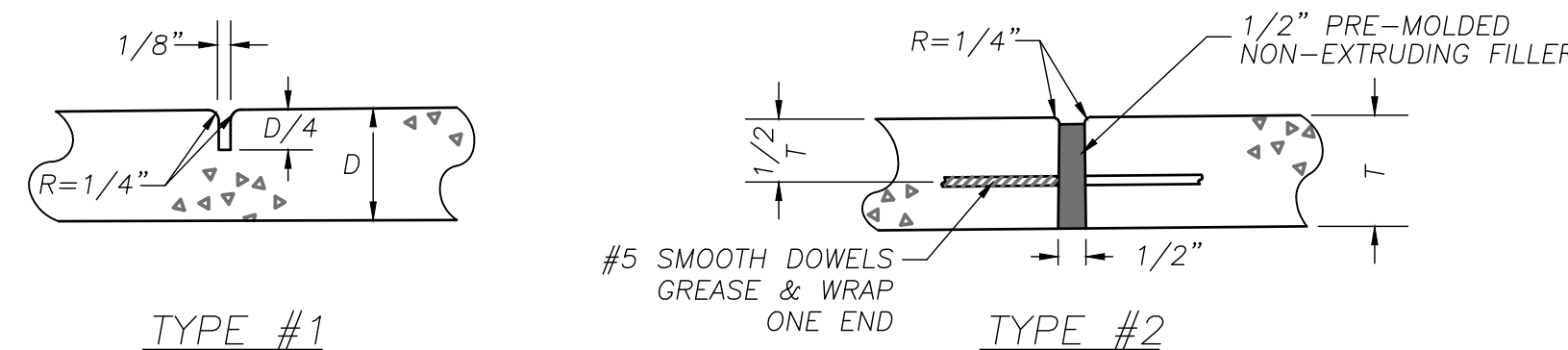

NOTES:

- TYPE #1 JOINTS MAY BE CONSTRUCTED WITH A GROOVING TOOL OR WITH A CONCRETE SAW AFTER THE CONCRETE IS SET.
- TYPE #1 JOINTS SHALL BE PLACED AT 15' OC.
- TYPE #2 JOINTS SHALL BE PLACED AT ALL PC'S, PT'S AND TRANSITIONS, AND WHERE NEW CURB OR PAVEMENT TIES INTO EXISTING CURB.
- TYPE #2 SMOOTH BARS SHALL BE 24" LONG.

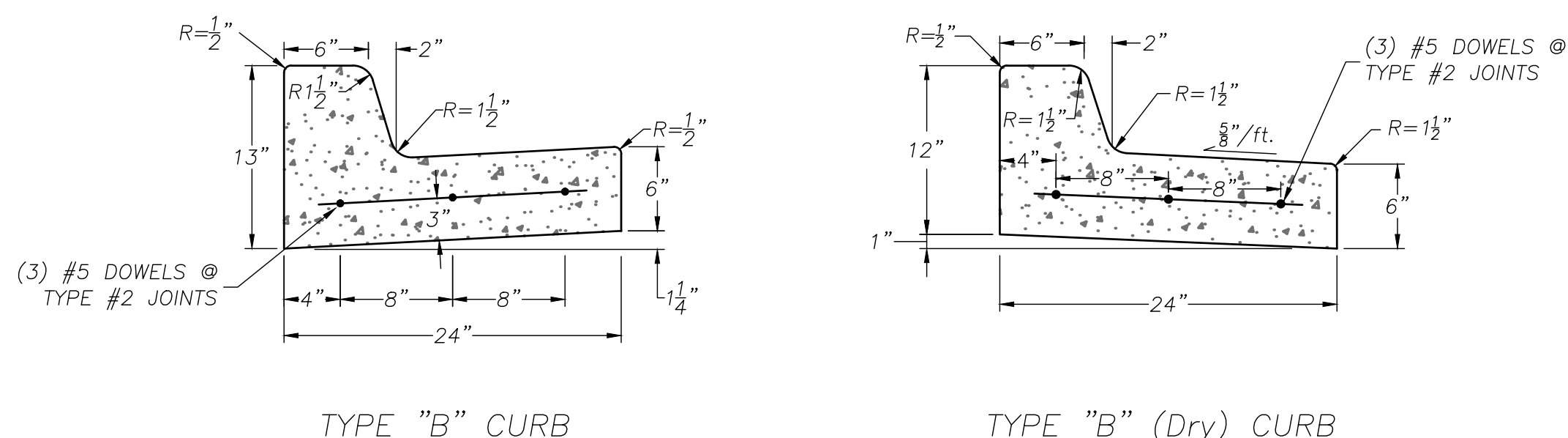

NOTES:

- ALL CONCRETE SHALL CONFORM TO KDOT GRADE 4.0 (AE).
- ALL JOINTS WITH EXISTING CURB SHALL BE TYPE #2 JOINTS.
- A TYPE #2 JOINT SHALL BE PLACED AT ALL CURB RETURNS.
- A TYPE #1 JOINT SHALL BE PLACED AT 15' OC.
- AB-3 MAY BE USED AS A LEVELING COURSE TO BRING SUBGRADE TO PROPER ELEVATION (6" max.).
- DURING DRY CURB TRANSITIONS, WATER SHALL FLOW FROM THE GUTTER TO THE LIP @ 0.5% min. SLOPE.

004 Concrete Sidewalk, Curb & Gutter

Not to Scale

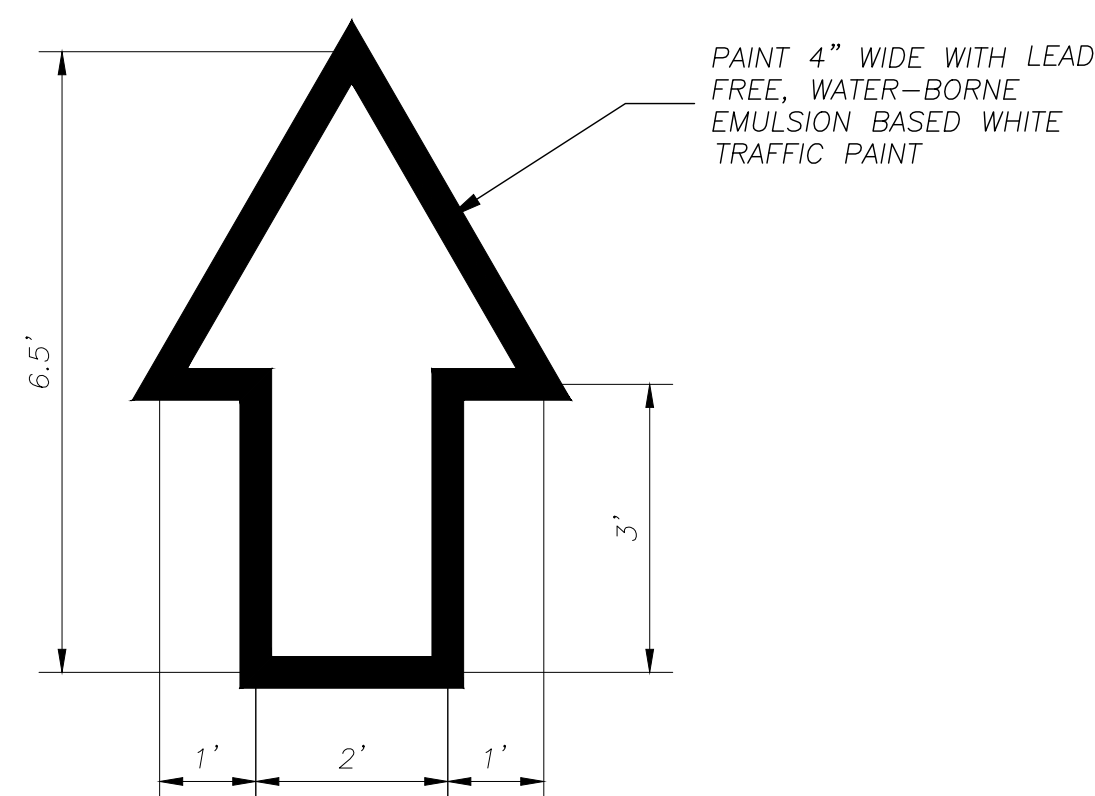

006 Directional Arrow

Not to Scale

005 "Type A" Private Sidewalk Ramp (ADA Compliant)

Not to Scale

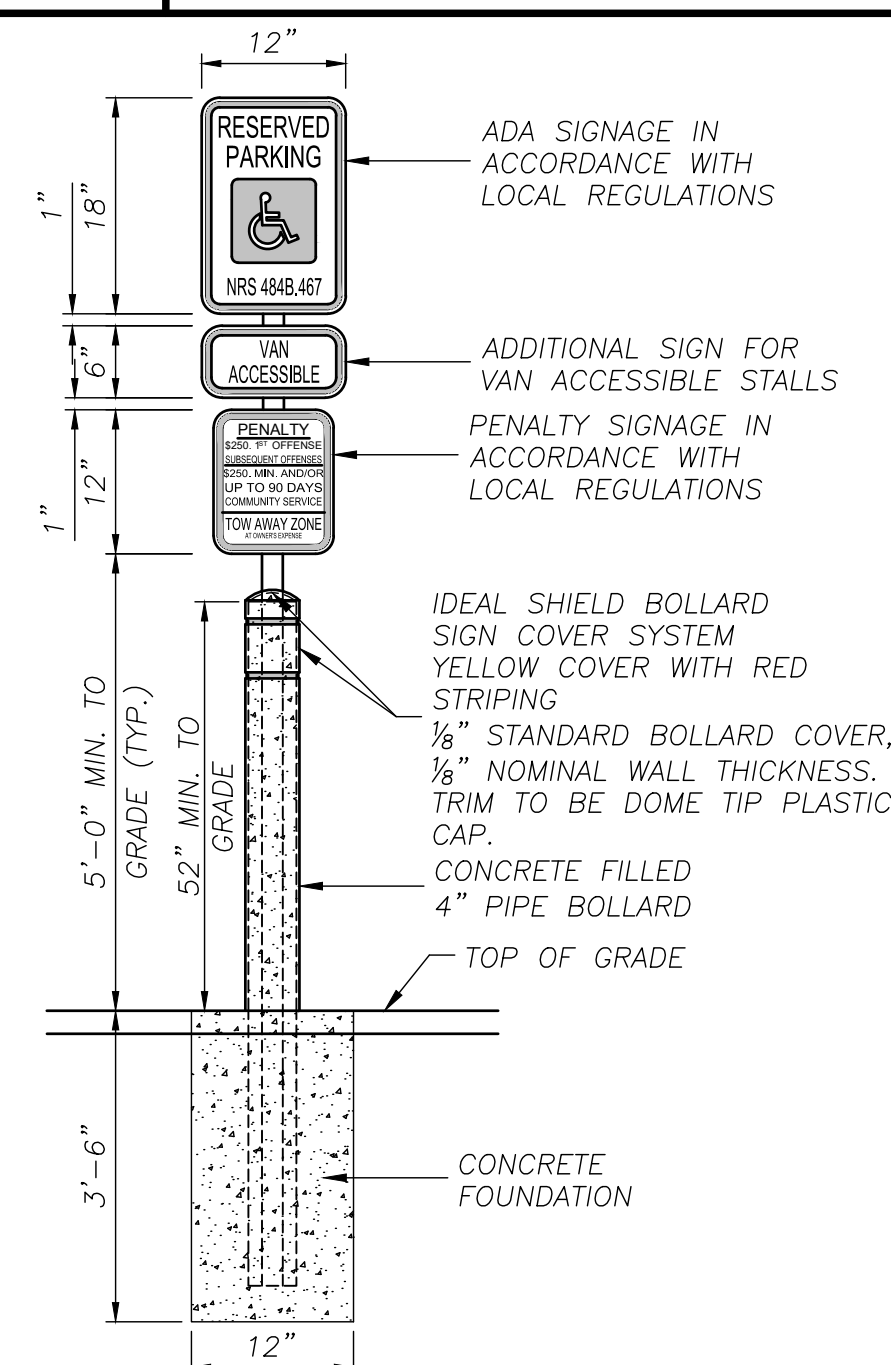

007 ADA Parking Stall Signage

Not to Scale

SEE PLANS FOR SPECIFIC SIGN CALLOUT AND LAYOUT

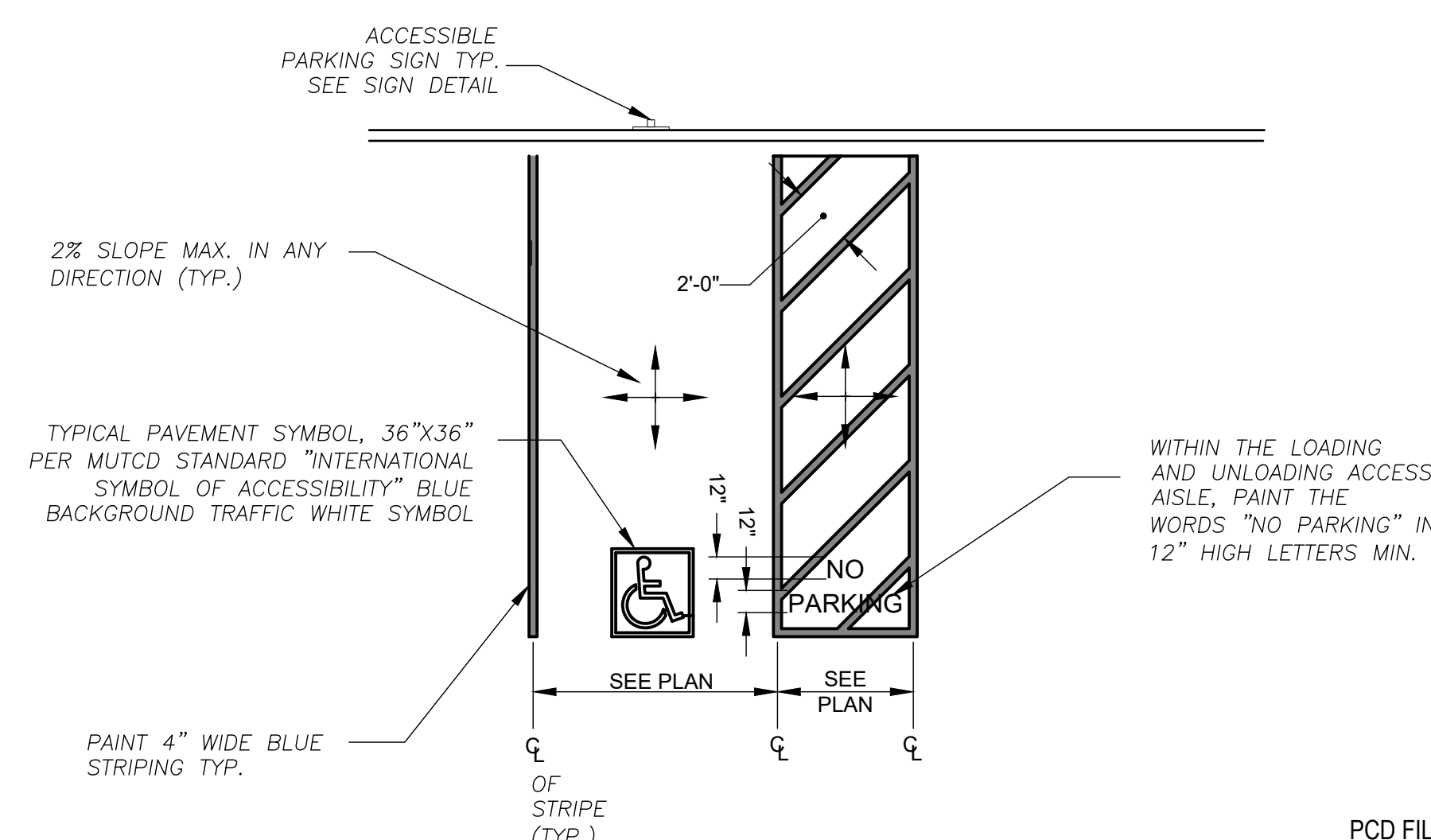

008 ADA Parking Striping

Not to Scale

PCD FILE #PPR2137









**AGGREGATE VEHICLE TRACKING CONTROL**

SECTION A-A'

**INSTALLATION NOTES**

1. A STABILIZED CONSTRUCTION ENTRANCE/EXIT SHOULD BE LOCATED AT ALL POINTS WHERE VEHICLES EXIT THE CONSTRUCTION SITE TO ADJACENT ROADWAY.
2. STABILIZED CONSTRUCTION ENTRANCE/EXITS SHALL BE INSTALLED PRIOR TO ANY LAND DISTURBING ACTIVITIES.
3. RADIUS MUST BE ADEQUATE FOR INTENDED CONSTRUCTION VEHICLE TURNING.
4. ROCK SHOULD CONSIST OF 6" MINUS ROCK.
5. INSTALL CONSTRUCTION FENCE ON BOTH SIDES OF VEHICLE TRACKING CONTROL PAD WHEN NEEDED OR REQUIRED BY INSPECTOR.

**MAINTENANCE NOTES**

1. FREQUENT OBSERVATIONS AND MAINTENANCE ARE NECESSARY TO MAINTAIN CONTROL MEASURES IN EFFECTIVE OPERATING CONDITION. INSPECTIONS AND CORRECTIVE MEASURES SHOULD BE DOCUMENTED THOROUGHLY.
2. SEDIMENT TRACKED ONTO THE ADJACENT ROAD SHALL BE REMOVED DAILY, BY SWEEPING OR SHOVELING, AND NEVER WASHED DOWN STORM DRAINS.
3. ROUGHEN, REPLACE AND/OR ADD ROCK AS NEEDED TO MAINTAIN CONSISTENT DEPTH AND TO PREVENT SEDIMENT TRACKING ONTO ADJACENT STREET.
4. PERMANENTLY STABILIZE AREA AFTER VEHICLE TRACKING CONTROL IS REMOVED.

STORMWATER ENTERPRISE  
APPROVED: [Signature]  
ISSUED: 10/7/19 REVISED: 8/19/2020 DRAWING NO. 900-VTC

**SILT FENCE**

J-HOOK INSTALLATION

SECTION A-A'

**INSTALLATION NOTES**

1. SILT FENCE MUST BE PLACED ON A FLAT SURFACE 2'-5' AWAY FROM TOE OF THE SLOPE TO ALLOW FOR PONDING AND DEPOSITION.
2. COMPACT THE TRENCH USING A JUMPING JACK OR WHEEL ROLLING TO THE POINT THAT THE FENCE RESISTS BEING PULLED OUT OF THE GROUND BY HAND.
3. SILT FENCE SHALL BE TAUT WITH NO SAGS AFTER IT HAS BEEN ANCHORED.
4. FABRIC SHALL BE ATTACHED TO POSTS WITH 1" HEAVY DUTY STAPLES OR 1" NAILS. THESE SHOULD BE PLACED VERTICALLY DOWN THE POST, 3" APART. THE PREFERRED INSTALLATION METHOD USES A TRENCHER OR SILT FENCE INSTALLATION DEVICE.
5. INSTALL SILT FENCE ALONG THE CONTOUR OF THE SLOPES OR IN A MANNER TO AVOID CREATING CONCENTRATED FLOW (SUCH AS A "J-HOOK" INSTALLATION).

**MAINTENANCE NOTES**

1. FREQUENT OBSERVATIONS AND MAINTENANCE ARE NECESSARY TO MAINTAIN CONTROL MEASURES IN EFFECTIVE OPERATING CONDITION. INSPECTIONS AND CORRECTIVE MEASURES SHOULD BE DOCUMENTED THOROUGHLY.
2. ACCUMULATED SEDIMENT MUST BE REMOVED WHEN THE HEIGHT REACHES 1/2 OF THE DESIGN HEIGHT OF THE SILT FENCE.
3. SILT FENCE MUST REMAIN UNTIL THE UPSTREAM DISTURBANCE AREA IS STABILIZED.
4. PERMANENTLY STABILIZE AREA AFTER SILT FENCE IS REMOVED.

STORMWATER ENTERPRISE  
APPROVED: [Signature]  
ISSUED: 10/7/19 REVISED: 8/19/2020 DRAWING NO. 900-SF

**ROCK SOCK PLAN**

**ROCK SOCK SECTION**

ROCK SOCK OVERLAP

**GRADATION TABLE**

SIZE	MASS PERCENT PASSING SQUARE MESH SIEVES
No. 4	
2"	100
1 1/2"	90-100
1"	20-55
3/4"	0-15
3/8"	0-5

**INSTALLATION NOTES**

1. CRUSHED ROCK SHALL BE BETWEEN MAX. 1/2" (MINUS) IN SIZE WITH A FRACTURED FACE (ALL SIDES) AND SHALL COMPLY WITH GRADATION SHOWN ON THIS SHEET AND MIN. 3/4" CRUSHED ROCK.
2. WIRE MESH SHALL HAVE OPENINGS SMALLER THAN THE SMALLEST SIZE ROCK.
3. WIRE MESH SHALL BE SECURED USING 'HOG RINGS' OR WIRE TIES AT 6" CENTERS ALONG ALL JOINTS AND AT 2" CENTERS ON ENDS OF SOCKS.

**MAINTENANCE NOTES**

1. FREQUENT OBSERVATIONS AND MAINTENANCE ARE NECESSARY TO MAINTAIN CONTROL MEASURES IN EFFECTIVE OPERATING CONDITION. INSPECTIONS AND CORRECTIVE MEASURES SHOULD BE DOCUMENTED THOROUGHLY.
2. ROCK SOCKS SHALL BE REPLACED IF THEY BECOME HEAVILY SOILED OR DAMAGED BEYOND REPAIR.
3. ACCUMULATED SEDIMENT SHALL BE REMOVED WHEN THE DEPTH REACHES 1/2 OF THE HEIGHT OF THE ROCK SOCK.
4. ROCK SOCKS ARE TO REMAIN IN PLACE UNTIL DISTURBANCE AREA IS STABILIZED.
5. PERMANENTLY STABILIZE AREA AFTER ROCK SOCKS HAVE BEEN REMOVED.

STORMWATER ENTERPRISE  
APPROVED: [Signature]  
ISSUED: 10/7/19 REVISED: 8/19/2020 DRAWING NO. 900-RS

**600** Vehicle Tracking Control Pad  
Not to Scale

**601** Filter Fabric Silt Fence  
Not to Scale

**CONCRETE WASHOUT AREA PLAN**

SECTION A-A'

**INSTALLATION NOTES**

1. MULCHING SHOULD BE COMPLETED AS SOON AS PRACTICABLE AFTER SEEDING, HOWEVER PLANTED AREAS MUST BE MULCHED NO LATER THAN 14 DAYS AFTER PLANTING.
2. MULCHING REQUIREMENTS INCLUDE:
  - HAY OR STRAW MULCH
    - ONLY CERTIFIED WEED-FREE AND CERTIFIED SEED-FREE MULCH MAY BE USED. MULCH MUST BE APPLIED AT 2 TONS/ACRE AND ADEQUATELY SECURED BY CRIMPING AND/OR TACKIFIER.
    - CRIMPING MUST NOT BE USED ON SLOPES GREATER THAN 3:1 AND MULCH FIBERS MUST BE TUCKED INTO THE SOIL TO A DEPTH OF 3 TO 4 INCHES.
  - TACKIFIER MUST BE USED IN PLACE OF CRIMPING ON SLOPES STEEPER THAN 3:1.
  - HYDRAULIC MULCHING
    - HYDRAULIC MULCHING IS AN OPTION ON STEEP SLOPES OR WHERE ACCESS IS LIMITED.
    - IF HYDRO-SEEDING IS USED, MULCHING MUST BE APPLIED AS A SEPARATE, SECOND OPERATION.
    - WOOD CELLULOSE FIBERS MIXED WITH WATER MUST BE APPLIED AT A RATE OF 2,000 TO 2,500 POUNDS/ACRE, AND TACKIFIER MUST BE APPLIED AT A RATE OF 100 POUNDS/ACRE.
3. EROSION CONTROL BLANKET
  - EROSION CONTROL BLANKET MAY BE USED IN PLACE OF TRADITIONAL MULCHING METHODS.

STORMWATER ENTERPRISE  
APPROVED: [Signature]  
ISSUED: 10/7/19 REVISED: 8/19/2020 DRAWING NO. 900-CWA-1

**SEEDING & MULCHING**

ALL SOIL TESTING, SOILS AMENDMENT AND FERTILIZER DOCUMENTATION, AND SEED LOAD AND BAG TICKETS MUST BE ADDED TO THE CSWMP.

**SOIL PREPARATION**

1. IN AREAS TO BE SEEDING, THE UPPER 6 INCHES OF THE SOIL MUST NOT BE HEAVILY COMPACTED, AND SHOULD BE IN FRIABLE CONDITION. LESS THAN 85% STANDARD PROCTOR DENSITY IS ACCEPTABLE. AREAS OF COMPACTION OR GENERAL CONSTRUCTION ACTIVITY MUST BE SCARIFIED TO A DEPTH OF 6 TO 12 INCHES PRIOR TO SPREADING TOPSOIL TO BREAK UP COMPACTED LAYERS AND PROVIDE A BLENDING ZONE BETWEEN DIFFERENT SOIL LAYERS.
2. AREAS TO BE PLANTED SHALL HAVE AT LEAST 4 INCHES OF TOPSOIL SUITABLE TO SUPPORT PLANT GROWTH.
3. THE CITY RECOMMENDS THAT EXISTING AND/OR IMPORTED TOPSOIL BE TESTED TO IDENTIFY SOIL DEFICIENCIES AND ANY SOIL AMENDMENTS NECESSARY TO ADDRESS THESE DEFICIENCIES. SOIL AMENDMENTS AND/OR FERTILIZERS SHOULD BE ADDED TO CORRECT TOPSOIL DEFICIENCIES BASED ON SOIL TESTING RESULTS.
4. TOPSOIL SHALL BE PROTECTED DURING THE CONSTRUCTION PERIOD TO RETAIN ITS STRUCTURE. AVOID COMPACTION, AND TO PREVENT EROSION AND CONTAMINATION, STRIPPED TOPSOIL MUST BE STORED IN AN AREA AWAY FROM MACHINERY AND CONSTRUCTION OPERATIONS, AND CARE MUST BE TAKEN TO PROTECT THE TOPSOIL AS A VALUABLE COMMODITY. TOPSOIL MUST NOT BE STRIPPED DURING UNDESIRABLE WORKING CONDITIONS (E.G. DURING WET WEATHER OR WHEN SOILS ARE SATURATED). TOPSOIL SHALL NOT BE STORED IN SWALES OR IN AREAS WITH POOR DRAINAGE.

**SEEDING**

1. ALLOWABLE SEED MIXES ARE INCLUDED IN THE CITY OF COLORADO SPRINGS STORMWATER CONSTRUCTION MANUAL. ALTERNATIVE SEED MIXES ARE ACCEPTABLE IF INCLUDED IN AN APPROVED LANDSCAPING PLAN.
2. SEED SHOULD BE DRILL-SEEDING WHENEVER POSSIBLE.
3. SEED DEPTH MUST BE 1/2 TO 3/4 INCHES WHEN DRILL-SEEDING IS USED.
4. BROADCAST SEEDING OR HYDRO-SEEDING WITH TACKIFIER MAY BE SUBSTITUTED ON SLOPES STEEPER THAN 3:1 OR ON OTHER AREAS NOT PRACTICAL TO DRILL-SEED.
5. SEEDING RATES MUST BE DOUBLED FOR BROADCAST SEEDING OR INCREASED BY 50% IF USING A BRILLION DRILL OR HYDRO-SEEDING.
6. BROADCAST SEEDING MUST BE LIGHTLY HAND-RAKED INTO THE SOIL.

**MULCHING**

1. MULCHING SHOULD BE COMPLETED AS SOON AS PRACTICABLE AFTER SEEDING, HOWEVER PLANTED AREAS MUST BE MULCHED NO LATER THAN 14 DAYS AFTER PLANTING.

2. MULCHING REQUIREMENTS INCLUDE:

• HAY OR STRAW MULCH

- ONLY CERTIFIED WEED-FREE AND CERTIFIED SEED-FREE MULCH MAY BE USED. MULCH MUST BE APPLIED AT 2 TONS/ACRE AND ADEQUATELY SECURED BY CRIMPING AND/OR TACKIFIER.
- CRIMPING MUST NOT BE USED ON SLOPES GREATER THAN 3:1 AND MULCH FIBERS MUST BE TUCKED INTO THE SOIL TO A DEPTH OF 3 TO 4 INCHES.

• TACKIFIER MUST BE USED IN PLACE OF CRIMPING ON SLOPES STEEPER THAN 3:1.

• HYDRAULIC MULCHING

- HYDRAULIC MULCHING IS AN OPTION ON STEEP SLOPES OR WHERE ACCESS IS LIMITED.
- IF HYDRO-SEEDING IS USED, MULCHING MUST BE APPLIED AS A SEPARATE, SECOND OPERATION.
- WOOD CELLULOSE FIBERS MIXED WITH WATER MUST BE APPLIED AT A RATE OF 2,000 TO 2,500 POUNDS/ACRE, AND TACKIFIER MUST BE APPLIED AT A RATE OF 100 POUNDS/ACRE.

• EROSION CONTROL BLANKET

- EROSION CONTROL BLANKET MAY BE USED IN PLACE OF TRADITIONAL MULCHING METHODS.

STORMWATER ENTERPRISE  
APPROVED: [Signature]  
ISSUED: 10/7/19 REVISED: 8/19/2020 DRAWING NO. 900-SM

**604** Concrete Washout  
Not to Scale

**605** Permanent Seeding  
Not to Scale

**CURB INLET PROTECTION PLAN**

SECTION A-A'

**CURB ROCK SOCKS UPSTREAM OF INLET PROTECTION**

**INSTALLATION NOTES**

1. SEE ROCK SOCK DETAIL FOR INSTALLATION REQUIREMENTS.
2. PLACEMENT OF THE ROCK SOCK SHALL BE APPROXIMATELY 40 DEGREES FROM THE CURB.
3. ROCK SOCKS ARE TO BE FLUSH WITH THE CURB AND SPACED A MINIMUM OF 5' APART.
4. AT LEAST TWO CURB ROCK SOCKS IN SERIES ARE REQUIRED UPSTREAM OF ON-GRADIENT INLETS.
5. ADDITIONAL ROCK SOCKS MAY BE REQUIRED AT GEC INSPECTOR'S DISCRETION.

**MAINTENANCE NOTES**

1. FREQUENT OBSERVATIONS AND MAINTENANCE ARE NECESSARY TO MAINTAIN CONTROL MEASURES IN EFFECTIVE OPERATING CONDITION. INSPECTIONS AND CORRECTIVE MEASURES SHOULD BE DOCUMENTED THOROUGHLY.
2. ACCUMULATED SEDIMENT MUST BE REMOVED WHEN THE HEIGHT REACHES 1/2 OF THE DESIGN DEPTH OF THE INLET BARRIER.
3. ROCK SOCKS MUST REMAIN UNTIL THE UPSTREAM DISTURBANCE AREA IS STABILIZED.
4. PERMANENTLY STABILIZE AREA BEHIND INLET AFTER ROCK SOCKS ARE REMOVED WHEN REMOVAL IS APPROPRIATE.

STORMWATER ENTERPRISE  
APPROVED: [Signature]  
ISSUED: 10/7/19 REVISED: 8/19/2020 DRAWING NO. 900-IP-1

**603** Storm Inlet Protection  
Not to Scale

**ROCK SOCK SUMP INLET PROTECTION PLAN**

SECTION A-A'

**INSTALLATION NOTES**

1. SEE ROCK SOCK DETAIL FOR INSTALLATION REQUIREMENTS.
2. SEDIMENT CONTROL LOGS MAY BE USED IN PLACE OF ROCK SOCKS IN PERVIOUS AREAS. INSTALL PER SEDIMENT CONTROL LOG DETAIL.
3. CONTROL MEASURES MUST BE WRAPPED AROUND INLET AS TIGHTLY AS POSSIBLE.

**MAINTENANCE NOTES**

1. FREQUENT OBSERVATIONS AND MAINTENANCE ARE NECESSARY TO MAINTAIN CONTROL MEASURES IN EFFECTIVE OPERATING CONDITION. INSPECTIONS AND CORRECTIVE MEASURES SHOULD BE DOCUMENTED THOROUGHLY.
2. ACCUMULATED SEDIMENT MUST BE REMOVED WHEN THE HEIGHT REACHES 1/2 OF THE DESIGN DEPTH OF THE INLET BARRIER.
3. ROCK SOCKS MUST REMAIN UNTIL THE UPSTREAM DISTURBANCE AREA IS STABILIZED.
4. PERMANENTLY STABILIZE AREA AROUND INLET AFTER ROCK SOCKS ARE REMOVED WHEN REMOVAL IS APPROPRIATE.

STORMWATER ENTERPRISE  
APPROVED: [Signature]  
ISSUED: 10/7/19 REVISED: 8/19/2020 DRAWING NO. 900-IP-2

**602** Sump Inlet Protection  
Not to Scale

PANDA EXPRESS, INC.  
1683 Walnut Grove Ave.  
Rosemead, California 91770  
Telephone: 626.799.9898  
Facsimile: 626.372.8288

All ideas, designs, arrangement and plans indicated or represented by this drawing are the property of Panda Express Inc. and were created for use on this specific project. None of these ideas, designs, arrangements or plans may be used by or disclosed to any person, firm, or corporation without the written permission of Panda Express Inc.

**REVISIONS:**

NO.	DESCRIPTION	DATE

**ISSUE DATE:**  
1ST PERMIT/BID SET 07-15-2021

DRAWN BY: JA

PANDA PROJECT #: S8-22-D8137  
PANDA STORE #: -  
ARCH PROJECT #: 20044.016

**hckloverarchitect**  
8813 PENROSE LANE, SUITE 400  
LENEVA, KS 66219  
ph: 913.649.8181 • fx: 913.649.1275

**PANDA EXPRESS**  
TRUE WARM & WELCOME  
7545 FALCON MARKET PL  
PEYTON, CO 80831

PANDA PROJECT # S8-22-D8137  
PANDA STORE # -  
ARCH PROJECT # 20044.016

PCD FILE #PPR2137

**BHC**  
CIVIL ENGINEERING / SURVEYING / UTILITIES  
7101 College Blvd., Suite 400  
Overland Park, Kansas 66210  
p. (913) 663-1900  
BHC is a trademark of Brueggli & Company, P.A.

**C6.2**

TRUE WARM & WELCOME 2300 R6

PERMIT/BID SET 07-15-2021



