

PRELIMINARY SITE GRADING CONSTRUCTION PLANS
FOR
THE RIDGE AT LORSON RANCH
EARLY OVERLOT GRADING / EROSION CONTROL PLANS



Know what's below.
Call before you dig.

CALL 2-BUSINESS DAYS IN ADVANCE
BEFORE YOU DIG, GRADE OR
EXCAVATE FOR THE MARKING OF
UNDERGROUND MEMBER UTILITIES

SHEET INDEX	
SHEET NO.	SHEET DESCRIPTION
C0.1	COVER SHEET
C0.2	NOTES (GENERAL, GRADING, EROSION CONTROL)
C0.3	TYPICAL SECTIONS
C4.1 ~ C4.10	GRADING AND EROSION CONTROL PLAN
C9.1 ~ C9.6	POND C2.1, C4, & F OULET STRUCTURES AND DETAILS
C12.1 ~ C12.4	DETAILS

DEVELOPER'S STATEMENT

I, THE OWNER/DEVELOPER HAVE READ AND WILL COMPLY WITH THE
REQUIREMENTS OF THE GRADING AND EROSION CONTROL PLAN.

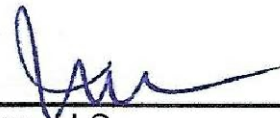
Lorson, LLC

NOV 5, 2021

DATE

CONSTRUCTION APPROVAL

COUNTY PLAN REVIEW IS PROVIDED ONLY FOR GENERAL CONFORMANCE WITH
COUNTY DESIGN CRITERIA. THE COUNTY IS NOT RESPONSIBLE FOR THE
ACCURACY AND ADEQUACY OF THE DESIGN, DIMENSIONS, AND/OR ELEVATIONS
WHICH SHALL BE CONFIRMED AT THE JOB SITE. THE COUNTY THROUGH THE
APPROVAL OF THIS DOCUMENT ASSUMES NO RESPONSIBILITY FOR COMPLETENESS
AND/OR ACCURACY OF THIS DOCUMENT. FILED IN ACCORDANCE WITH THE
REQUIREMENTS OF THE EL PASO COUNTY LAND DEVELOPMENT CODE, DRAINAGE
CRITERIA MANUAL VOLUMES 1 AND 2, AND ENGINEERING CRITERIA MANUAL, AS
AMENDED.

IN ACCORDANCE WITH ECM SECTION 1.12, THESE CONSTRUCTION DOCUMENTS
WILL BE VALID FOR CONSTRUCTION FOR A PERIOD OF 2 YEARS FROM THE DATE
SIGNED BY THE EL PASO COUNTY ENGINEER. IF CONSTRUCTION HAS NOT
STARTED WITHIN THOSE 2 YEARS, THE PLANS WILL NEED TO BE RESUBMITTED
FOR APPROVAL, INCLUDING PAYMENT OF REVIEW FEES AT THE PLANNING AN
COMMUNITY DEVELOPMENT DIRECTOR'S DISCRETION.

APPROVED
Engineering Department

01/12/2022 8:59:17 AM
dsdnijkamp

EPC Planning & Community
Development Department

JENNIFER IRVINE, P.E., COUNTY ENGINEER/ECM ADMINISTRATOR
CONDITIONS:

ENGINEER'S APPROVAL

THIS GRADING AND EROSION CONTROL PLAN WAS PREPARED UNDER MY DIRECTION
AND SUPERVISION AND IS CORRECT TO THE BEST OF MY KNOWLEDGE AND BELIEF.
SAID PLAN HAS BEEN PREPARED ACCORDING TO THE CRITERIA ESTABLISHED BY
THE COUNTY FOR GRADING AND EROSION CONTROL PLANS. I ACCEPT
RESPONSIBILITY FOR ANY LIABILITY CAUSED BY NEGLIGENT ACTS, ERRORS, OR
OMISSIONS ON MY PART IN PREPARING THIS PLAN

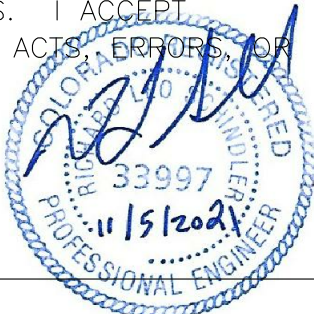

RICHARD L. SCHINDLER, P.E. # 33997
FOR AND ON BEHALF OF CORE ENGINEERING GROUP

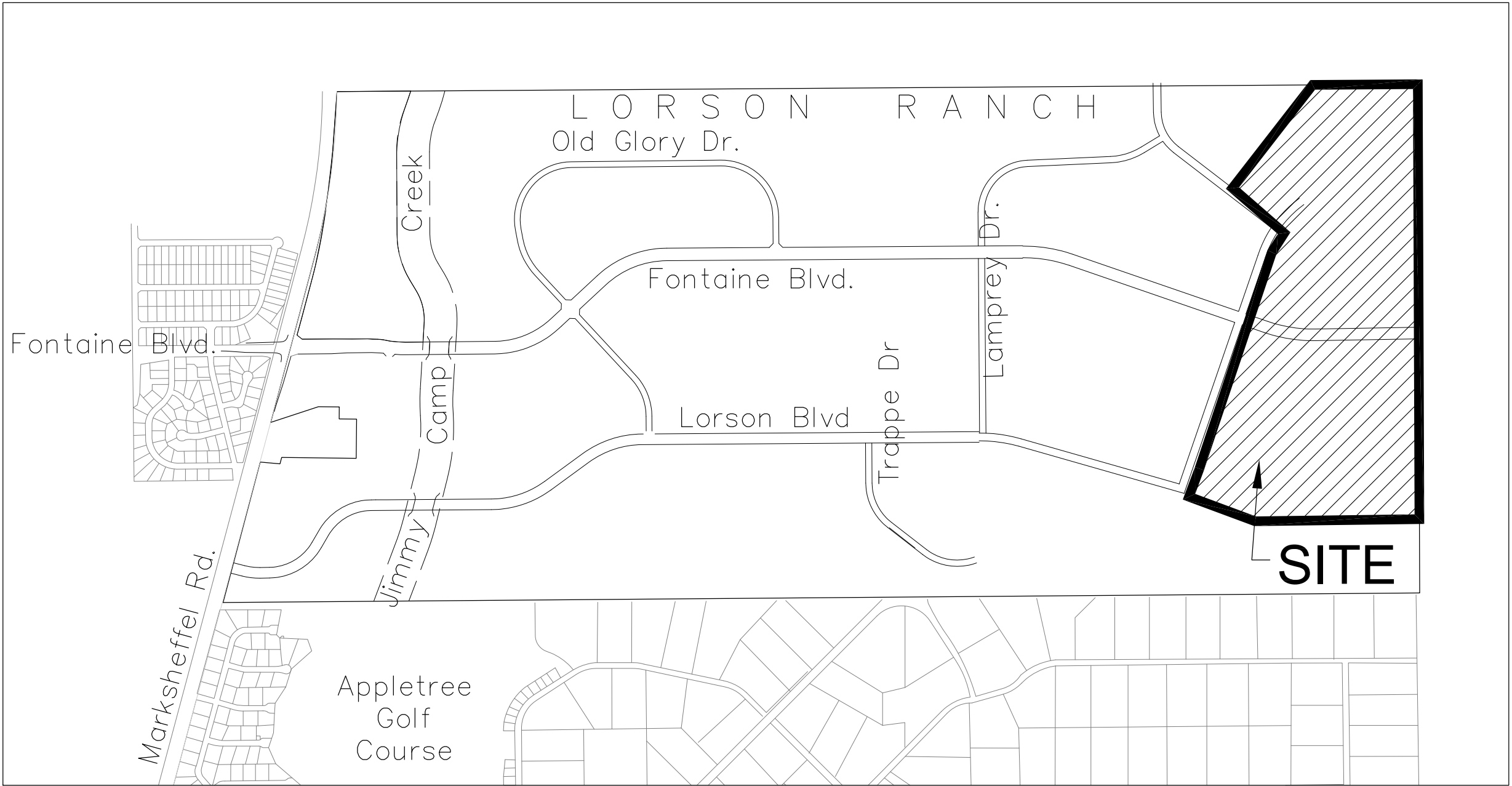

PREPARED FOR:
LORSON, LLC
N. WAHSATCH AVE., SUITE 301
COLORADO SPRINGS, CO 80903
719-635-3200
CONTACT: JEFF MARK

PREPARED BY:
CORE ENGINEERING GROUP
15004 1ST AVENUE S.
BURNSVILLE, MN 55306
719-570-1100
CONTACT: RICHARD L. SCHINDLER P.E.

LEGEND

--- STREET R.O.W.

--- FUTURE STORM SEWER

WATER / SANITARY

WIDEFIELD WATER AND SANITATION
DISTRICT
8495 FONTAINE BLVD.
COLORADO SPRINGS, CO 80925
719-390-7111

CABLE

COMCAST
P.O. BOX 173838
DENVER, CO 80217
970-641-4774

ELECTRIC

MOUNTAIN VIEW ELECTRIC
11140 E. WOODMEN RD.
COLORADO SPRINGS, CO 80831
719-495-2283

**SECURITY FIRE PROTECTION
DISTRICT**

400 SECURITY BOULEVARD
SECURITY, CO 80911
719-392-7121

TELEPHONE

CENTURYLINK
7925 INDUSTRY ROAD
COLORADO SPRINGS, CO 80939
719-278-4651

GAS

BLACK HILLS ENGERGY
7060 ALLEGRE ST.
FOUNTAIN, CO 80817
719-393-6639

EL PASO COUNTY

PLANNING AND COMMUNITY
DEVELOPMENT
2880 INTERNATIONAL CIRCLE
COLORADO SPRINGS, CO 80910
719-520-6300

BASIS OF BEARING

BEARINGS ARE BASED ON THE SOUTH LINE OF THE NORTH HALF OF SECTION 23, TOWNSHIP 15 SOUTH, RANGE
65 WEST OF THE 6TH PRINCIPAL MERIDIAN AS BEING SOUTH 8941°52" WEST. THE EAST QUARTER CORNER OF
SAID SECTION 23 IS A FOUND 3-1/2" ALUMINUM CAP MONUMENT AND THE WEST QUARTER CORNER OF SAID
SECTION 23 IS A FOUND 2-1/2" ALUMINUM CAP MONUMENT

BENCHMARK

FIMS MONUMENT F204 LOCATED AT THE NORTHWEST CORNER OF FONTAINE BLVD AND COTTONWOOD GROVE DR.
ELEVATION 5724.072 (N.G.V.D. 29)

TRAFFIC CONTROL NOTE

THE CONTRACTOR SHALL PROVIDE ALL TRAFFIC CONTROL DEVICES AND MONITORING NECESSARY TO
SAFELY COMPLETE THE WORK SHOWN IN THESE CONSTRUCTION DOCUMENTS IN CONFORMANCE WITH
M.U.T.C.D. GUIDELINES. THE CONTRACTOR SHALL COMPLETE ALL NECESSARY WORK FOR PLAN
REVIEW, PERMITS AND PROCESSING. TRAFFIC CONTROL WILL NOT BE PAID SEPARATELY BUT IS
INCLUDED IN THE COST OF THE PROJECT.

CORE
ENGINEERING GROUP

15004 1ST AVENUE S.
BURNSVILLE, MN 55306
PH: 719.570.1100
CONTACT: RICHARD L. SCHINDLER, P.E.
EMAIL: Rich@cog1.com

DATE
DESCRIPTION
NO.
PREPARED FOR:
LORSON, LLC
212 N. WAHSATCH AVE, SUITE 301
COLORADO SPRINGS, COLORADO 80903
CONTACT: JEFF MARK
PROJECT:
**THE RIDGE AT LORSON
RANCH**
FONTAINE BLVD. & WALLEYE DR
COLORADO SPRINGS, COLORADO

DRAWN: RLS
DESIGNED: RLS
CHECKED: RLS

COVER SHEET
EARLY GRADING AND
EROSION CONTROL PLAN

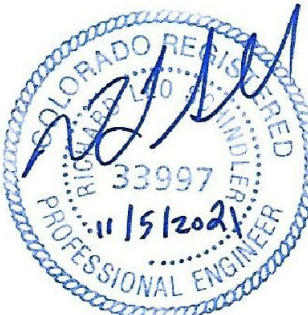

DATE:
NOV 5, 2021

PROJECT NO.
100.064

SHEET NUMBER
C0.1

TOTAL SHEETS: 23

PUD/SP 21-006

CONSTRUCTION NOTES

1. ALL WORK SHALL COMPLY WITH THE CODES AND POLICIES FOR EL PASO COUNTY.
2. EXISTING TOPOGRAPHIC INFORMATION SHOWN ON THIS GRADING PLAN WAS OBTAINED FROM AERIAL CONTOURS AND PREVIOUS CONSTRUCTION DOCUMENTS. THE CONTRACTOR SHALL BE RESPONSIBLE TO EXAMINE THE SITE AND BE FAMILIAR WITH THE EXISTING CONDITIONS.
3. DEPTH OF MOISTURE–DENSITY CONTROL FOR THIS PROJECT SHALL BE AS FOLLOWS:
BASE OF ALL CUTS AND FILLS – 12 INCHES,
FULL DEPTH OF ALL EMBANKMENTS
4. THE CONTRACTOR IS RESPONSIBLE FOR THE RE–ESTABLISHMENT OF ALL SURVEY MONUMENTS DISTURBED WITHIN THE PROJECT LIMITS.
5. THE CONTRACTOR SHALL PROTECT ALL WORK AREAS AND FACILITIES FROM FLOODING AT ALL TIMES. AREAS AND FACILITIES SUBJECTED TO FLOODING, REGARDLESS OF THE SOURCE OF WATER, SHALL BE PROMPTLY DEWATERED AND RESTORED.
6. PRIOR TO PAVING OPERATIONS, THE ENTIRE SUBGRADE SHALL BE PROOF–ROLLED WITH A LOADED 988 FRONT–END LOADER OR SIMILAR HEAVY RUBBER TIRED VEHICLE (GVW OF 50,000 POUNDS WITH 18 KIP PER AXLE AT TIRE PRESSURES OF 90 PSI) TO DETECT ANY SOFT OR LOOSE AREAS. IN AREAS WHERE SOFT OR LOOSE SOILS, PUMPING OR EXCESSIVE MOVEMENT IS OBSERVED, THE EXPOSED MATERIALS SHALL BE OVER–EXCAVATED TO A MINIMUM DEPTH OF TWO FEET BELOW PROPOSED FINAL GRADE OR TO A DEPTH AT WHICH SOILS ARE STABLE. AFTER THIS HAS BEEN COMPLETED, THE EXPOSED MATERIALS SHALL BE SCARIFIED TO A DEPTH OF 12 INCHES AND MOISTURE CONDITIONED. THE SUBGRADE SHALL THEN BE UNIFORMLY COMPACTED TO A MINIMUM OF 95% OF STANDARD PROCTOR DENSITY (ASTMM D–698) AT 0 TO +4.0% OF OPTIMUM MOISTURE CONTENT FOR A–6 AND A–7–6 SOILS ENCOUNTERED. OTHER SUBGRADE TYPES SHALL BE UNIFORMLY COMPACTED TO A MINIMUM OF 95% OF MODIFIED PROCTOR DENSITY (ASTM D–1557) AT PLUS OR MINUS 2.0% OF OPTIMUM MOISTURE CONTENT. AREAS WHERE STABLE NATURAL SOILS ARE ENCOUNTERED AT PROPOSED SUBGRADE ELEVATION SHALL ALSO BE SCARIFIED (18 INCHES FOR A–7–6 SOILS BELOW FULL–DEPTH ASPHALT CONCRETE) AND COMPACTED AS OUTLINED ABOVE PRIOR TO PAVING OPERATIONS. SUBGRADE FILL SHALL BE PLACED IN SIX–INCH LIFTS AND UNIFORMLY COMPACTED, MEETING THE REQUIREMENTS AS PREVIOUSLY DESCRIBED.
7. SUBGRADE MATERIALS DEEMED UNSUITABLE BY THE ENGINEER SHALL BE EXCAVATED, DISPOSED OF AND REPLACED WITH APPROVED MATERIALS.
8. FILL SHALL BE PLACED IN 8–INCH MAXIMUM LOOSE LIFTS AND SHALL BE COMPACTED PRIOR TO SUCCESSIVE LIFTS.
9. THE CONTRACTOR IS RESPONSIBLE FOR PREVENTING AND CONTROLLING EROSION DURING CONSTRUCTION ACTIVITIES AT ALL TIMES DURING GRADING AND CONSTRUCTION. THE CONTRACTOR SHALL PROVIDE THE FOLLOWING EROSION AND SEDIMENT CONTROL MEASURES:
– HAY BALE BARRIERS WHERE NEEDED AND/OR AS DIRECTED BY THE ENGINEER.
– SILT FENCE WHERE NEEDED AND/OR AS DIRECTED BY THE ENGINEER.
– TEMPORARY SEDIMENTATION BASINS WHERE NEEDED AND/OR AS DIRECTED BY THE ENGINEER.
– MULCHING AND SEEDING OF EXCESSIVE SLOPED AREAS AS NEEDED OR AS DIRECTED BY THE ENGINEER.
– TEMPORARY VEHICLE TRACKING CONTROL AS NEEDED AND/OR DIRECTED BY THE ENGINEER.
– CONCRETE WASH AREAS.
– INLET PROTECTION.
THESE AND ALL EROSION CONTROL BEST MANAGEMENT PRACTICES AS SHOWN IN THE GRADING AND EROSION CONTROL PLANS SHALL BE STRICTLY ADHERED TO.
10. FINISHED CONTOURS/SPOT ELEVATIONS SHOWN HEREON REPRESENT FINISHED GRADES. ALL PAVEMENT SUBGRADES ARE BASED ON THE COMPOSITE ASPHALT PAVEMENT RECOMMENDATIONS MADE IN THE “GEOTECHNICAL STUDY” FOR THIS PROJECT.
11. THERE MAY BE SOME TOPSOIL WITHIN LORSON RANCH EAST THAT IS NOT SUITABLE FOR RE–USE. CONTRACTOR SHALL AMEND THE TOPSOIL AS NECESSARY AND RE–SPREAD IN ACCORDANCE WITH THE GEOTECHNICAL RECOMMENDATIONS. IF TOPSOIL CANNOT BE AMENDED IT SHALL BE USED AS FILL WHERE NO FUTURE STRUCTURES OR ROADS WILL BE BUILT.

ADDITIONAL SWMP PLAN CONTRACTOR NOTES.

1. CONTRACTOR MUST ADD THEIR CONTACT INFORMATION TO THE SWMP PLANS PRIOR TO CONSTRUCTION
2. IF THE GRADING IS TO BE PHASED THE CONTRACTOR MUST PROVIDE PHASING MAPS FOR INSERTION INTO THE SWMP PLANS.
3. THE CONTRACTOR MUST PROVIDE THE CLIENT THE LOCATION OF ANY POTENTIAL SOURCES OF POLUTIONS SUCH AS FUELING AREAS, ETC TO BE INSERTED INTO THE SWMP PLANS.
4. THE ON–SITE SWMP PLAN SHALL BE LOCATED AT THE SE CORNER OF FONTAINE BLVD AND MARKSHEFFEL ROAD UNLESS OTHERWISE DOCUMENTED.
5. EXISTING VEGETATION WITHIN THE LIMITS OF CONSTRUCTION CONSISTS OF NATIVE GRASSES AND WEEDS. GROUND COVER IS ESTIMATED AT 70% DENSITY. EXISTING VEGETATION WILL BE VERIFIED VISUALLY IN THE FIELD PRIOR TO STARTING WORK.

EL PASO COUNTY STANDARD CONSTRUCTION NOTES:

1. ALL DRAINAGE AND ROADWAY CONSTRUCTION SHALL MEET THE STANDARDS AND SPECIFICATIONS OF THE CITY OF COLORADO SPRINGS/EL PASO COUNTY DRAINAGE CRITERIA MANUAL, VOLUMES 1 AND 2, AND THE EL PASO COUNTY ENGINEERING CRITERIA MANUAL.
2. CONTRACTOR SHALL BE RESPONSIBLE FOR THE NOTIFICATION AND FIELD NOTIFICATION OF ALL EXISTING UTILITIES, WHETHER SHOWN ON THE PLANS OR NOT, BEFORE BEGINNING CONSTRUCTION. LOCATION OF EXISTING UTILITIES SHALL BE VERIFIED BY THE CONTRACTOR PRIOR TO CONSTRUCTION. CALL 811 TO CONTACT THE UTILITY NOTIFICATION CENTER OF COLORADO (UNCC).
3. CONTRACTOR SHALL KEEP A COPY OF THESE APPROVED PLANS, THE GRADING AND EROSION CONTROL PLAN, THE STORMWATER MANAGEMENT PLAN (SWMP), THE SOILS AND GEOTECHNICAL REPORT, AND THE APPROPRIATE DESIGN AND CONSTRUCTION STANDARDS AND SPECIFICATIONS AT THE JOB SITE AT ALL TIMES, INCLUDING THE FOLLOWING:
a. EL PASO COUNTY ENGINEERING CRITERIA MANUAL (ECM)
b. CITY OF COLORADO SPRINGS/EL PASO COUNTY DRAINAGE CRITERIA MANUAL, VOLUMES 1 AND 2
c. COLORADO DEPARTMENT OF TRANSPORTATION (CDOT) STANDARD SPECIFICATIONS FOR ROAD AND BRIDGE CONSTRUCTION
d. CDOT M & S STANDARDS
4. NOTWITHSTANDING ANYTHING DEPICTED IN THESE PLANS IN WORDS OR GRAPHIC REPRESENTATION, ALL DESIGN AND CONSTRUCTION RELATED TO ROADS, STORM DRAINAGE AND EROSION CONTROL SHALL CONFORM TO THE STANDARDS AND REQUIREMENTS OF THE MOST RECENT VERSION OF THE RELEVANT ADOPTED EL PASO COUNTY STANDARDS, INCLUDING THE LAND DEVELOPMENT CODE, THE ENGINEERING CRITERIA MANUAL, THE DRAINAGE CRITERIA MANUAL, AND THE DRAINAGE CRITERIA MANUAL VOLUME 2. ANY DEVIATIONS FROM REGULATIONS AND STANDARDS MUST BE REQUESTED, AND APPROVED, IN WRITING. ANY MODIFICATIONS NECESSARY TO MEET CRITERIA AFTER–THE–FACT WILL BE ENTIRELY THE DEVELOPER’S RESPONSIBILITY TO RECTIFY.
5. IT IS THE DESIGN ENGINEER’S RESPONSIBILITY TO ACCURATELY SHOW EXISTING CONDITIONS, BOTH ONSITE AND OFFSITE, ON THE CONSTRUCTION PLANS. ANY MODIFICATIONS NECESSARY DUE TO CONFLICTS, OMISSIONS, OR CHANGED CONDITIONS WILL BE ENTIRELY THE DEVELOPER’S RESPONSIBILITY TO RECTIFY.
6. CONTRACTOR SHALL SCHEDULE A PRE–CONSTRUCTION MEETING WITH EL PASO COUNTY PLANNING AND COMMUNITY DEVELOPMENT (PCD) – INSPECTIONS, PRIOR TO STARTING CONSTRUCTION.
7. IT IS THE CONTRACTOR’S RESPONSIBILITY TO UNDERSTAND THE REQUIREMENTS OF ALL JURISDICTIONAL AGENCIES AND TO OBTAIN ALL REQUIRED PERMITS, INCLUDING BUT NOT LIMITED TO EL PASO COUNTY EROSION AND STORMWATER QUALITY CONTROL PERMIT (ESQCP), REGIONAL BUILDING FLOODPLAIN DEVELOPMENT PERMIT, U.S. ARMY CORPS OF ENGINEERS–ISSUED 401 AND/OR 404 PERMITS, AND COUNTY AND STATE FUGITIVE DUST PERMITS.
8. CONTRACTOR SHALL NOT DEVIATE FROM THE PLANS WITHOUT FIRST OBTAINING WRITTEN APPROVAL FROM THE DESIGN ENGINEER AND DSD. CONTRACTOR SHALL NOTIFY THE DESIGN ENGINEER IMMEDIATELY UPON DISCOVERY OF ANY ERRORS OR INCONSISTENCIES.
9. ALL STORM DRAIN PIPE SHALL BE CLASS III RCP UNLESS OTHERWISE NOTED AND APPROVED BY PCD.
10. CONTRACTOR SHALL COORDINATE GEOTECHNICAL TESTING PER ECM STANDARDS. PAVEMENT DESIGN SHALL BE APPROVED BY EL PASO COUNTY PCD PRIOR TO PLACEMENT OF CURB AND GUTTER AND PAVEMENT.
11. ALL CONSTRUCTION TRAFFIC MUST ENTER/EXIT THE SITE AT APPROVED CONSTRUCTION ACCESS POINTS.
12. SIGHT VISIBILITY TRIANGLES AS IDENTIFIED IN THE PLANS SHALL BE PROVIDED AT ALL INTERSECTIONS. OBSTRUCTIONS GREATER THAN 18 INCHES ABOVE FLOWLINE ARE NOT ALLOWED WITHIN SIGHT TRIANGLES.
13. SIGNING AND STRIPING SHALL COMPLY WITH EL PASO COUNTY PUBLIC WORK DEPARTMENT AND MUTCD CRITERIA.
14. CONTRACTOR SHALL OBTAIN ANY PERMITS REQUIRED BY EL PASO COUNTY PWD, INCLUDING WORK WITHIN THE RIGHT–OF–WAY AND SPECIAL TRANSPORT PERMITS.
15. THE LIMITS OF CONSTRUCTION SHALL REMAIN WITHIN THE PROPERTY LINE UNLESS OTHERWISE NOTED. THE OWNER/DEVELOPER SHALL OBTAIN WRITTEN PERMISSION AND EASEMENTS, WHERE REQUIRED, FROM ADJOINING PROPERTY OWNER(S) PRIOR TO ANY OFF–SITE DISTURBANCE, GRADING, OR CONSTRUCTION.

GEOTECHNICAL REPORT NOTE

1. ALL GRADING SHALL CONFORM TO THE GEOTECHNICAL RECOMMENDATIONS PREPARED BY RMG, “PRELIMINARY SOILS AND GEOLOGY FOR THE RIDGE AT LORSON RANCH”, DATED MARCH 17, 2021, JOB NO. 175706.

STANDARD NOTES FOR EL PASO COUNTY GRADING AND EROSION CONTROL PLANS

1. Stormwater discharges from construction sites shall not cause or threaten to cause pollution, contamination, or degradation of State Waters. All work and earth disturbance shall be done in a manner that minimizes pollution of any on–site or off–site waters, including wetlands.
2. Notwithstanding anything depicted in these plans in words or graphic representation, all design and construction related to roads, storm drainage and erosion control shall conform to the standards and requirements of the most recent version of the relevant adopted El Paso County standards, including the Land Development Code, the Engineering Criteria Manual, the Drainage Criteria Manual, and the Drainage Criteria Manual Volume 2. Any deviations from regulations and standards must be requested, and approved, in writing.
3. A separate Stormwater Management Plan (SWMP) for this project shall be completed and an Erosion and Stormwater Quality Control Permit (ESQCP) issued prior to commencing construction. Management of the SWMP during construction is the responsibility of the designated Qualified Stormwater Manager or Certified Erosion Control Inspector. The SWMP shall be located on site at all times during construction and shall be kept up to date with work progress and changes in the field.
4. Once the ESQCP is approved and a “Notice to Proceed” has been issued, the contractor may install the initial stage erosion and sediment control measures as indicated on the approved GEC. A Preconstruction Meeting between the contractor, engineer, and El Paso County will be held prior to any construction. It is the responsibility of the applicant to coordinate the meeting time and place with County staff.
5. Control measures must be installed prior to commencement of activities that could contribute pollutants to stormwater. Control measures for all slopes, channels, ditches, and disturbed land areas shall be installed immediately upon completion of the disturbance.
6. All temporary sediment and erosion control measures shall be maintained and remain in effective operating condition until permanent soil erosion control measures are implemented and final stabilization is established. All persons engaged in land disturbance activities shall assess the adequacy of control measures at the site and identify if changes to those control measures are needed to ensure the continued effective performance of the control measures. All changes to temporary sediment and erosion control measures must be incorporated into the Stormwater Management Plan.
7. Temporary stabilization shall be implemented on disturbed areas and stockpiles where ground disturbing construction activity has permanently ceased or temporarily ceased for longer than 14 days.
8. Final stabilization must be implemented at all applicable construction sites. Final stabilization is achieved when all ground disturbing activities are complete and all disturbed areas either have a uniform vegetative cover with individual plant density of 70 percent of pre–disturbance levels established or equivalent permanent alternative stabilization method is implemented. All temporary sediment and erosion control measures shall be removed upon final stabilization and before permit closure.
9. All permanent stormwater management facilities shall be installed as designed in the approved plans. Any proposed changes that effect the design or function of permanent stormwater management structures must be approved by the ECM Administrator prior to implementation.
10. Earth disturbances shall be conducted in such a manner so as to effectively minimize accelerated soil erosion and resulting sedimentation. All disturbances shall be designed, constructed, and completed so that the exposed area of any disturbed land shall be limited to the shortest practical period of time. Pre–existing vegetation shall be protected and maintained within 50 horizontal feet of a waters of the state unless shown to be infeasible and specifically requested and approved.
11. Compaction of soil must be prevented in areas designated for infiltration control measures or where final stabilization will be achieved by vegetative cover. Areas designated for infiltration control measures shall also be protected from sedimentation during construction until final stabilization is achieved. If compaction prevention is not feasible due to site constraints, all areas designated for infiltration and vegetation control measures must be loosened prior to installation of the control measure(s).
12. Any temporary or permanent facility designed and constructed for the conveyance of stormwater around, through, or from the earth disturbance area shall be a stabilized conveyance designed to minimize erosion and the discharge of sediment off site.
13. Concrete wash water shall be contained and disposed of in accordance with the SWMP. No wash water shall be discharged to or allowed to enter State Waters, including any surface or subsurface storm drainage system or facilities. Concrete washouts shall not be located in an area where shallow groundwater may be present, or within 50 feet of a surface water body, creek or stream.
14. During dewatering operations of uncontaminated ground water may be discharged on site, but shall not leave the site in the form of surface runoff unless an approved State dewatering permit is in place.
15. Erosion control blanketing or other protective covering shall be used on slopes steeper than 3:1.
16. Contractor shall be responsible for the removal of all wastes from the construction site for disposal in accordance with local and State regulatory requirements. No construction debris, tree slash, building material wastes or unused building materials shall be buried, dumped, or discharged at the site.
17. Waste materials shall not be temporarily placed or stored in the street, alley, or other public way, unless in accordance with an approved Traffic Control Plan. Control measures may be required by El Paso County Engineering if deemed necessary, based on specific conditions and circumstances.
18. Tracking of soils and construction debris off–site shall be minimized. Materials tracked off–site shall be cleaned up and properly disposed of immediately.
19. The owner/developer shall be responsible for the removal of all construction debris, dirt, trash, rock, sediment, soil, and sand that may accumulate in roads, storm drains and other drainage conveyance systems and stormwater appurtenances as a result of site development.
20. The quantity of materials stored on the project site shall be limited, as much as practical, to that quantity required to perform the work in an orderly sequence. All materials stored on–site shall be stored in a neat, orderly manner, in their original containers, with original manufacturer’s labels.
21. No chemical(s) having the potential to be released in stormwater are to be stored or used onsite unless permission for the use of such chemical(s) is granted in writing by the ECM Administrator. In granting approval for the use of such chemical(s), special conditions and monitoring may be required.
22. Bulk storage of allowed petroleum products or other allowed liquid chemicals in excess of 55 gallons shall require adequate secondary containment protection to contain all spills onsite and to prevent any spilled materials from entering State Waters, any surface or subsurface storm drainage system or other facilities.
23. No person shall cause the impediment of stormwater flow in the curb and gutter or ditch except with approved sediment control measures.
24. Owner/developer and their agents shall comply with the “Colorado Water Quality Control Act” (Title 25, Article 8, CRS), and the “Clean Water Act” (33 USC 1344), in addition to the requirements of the Land Development Code, DCM Volume II and the ECM Appendix I. All appropriate permits must be obtained by the contractor prior to construction (1041, NPDES, Floodplain, 404, fugitive dust, etc.). In the event of conflicts between these requirements and other laws, rules, or regulations of other Federal, State, local, or County agencies, the most restrictive laws, rules, or regulations shall apply.
25. All construction traffic must enter/exit the site only at approved construction access points.
26. Prior to construction the permittee shall verify the location of existing utilities.
27. A water source shall be available on site during earthwork operations and shall be utilized as required to minimize dust from earthwork equipment and wind.
28. The soils report for this site has been prepared by RMG and shall be considered a part of these plans. See Geotechnical Report Note.
29. At least ten (10) days prior to the anticipated start of construction, for projects that will disturb one (1) acre or more, the owner or operator of construction activity shall submit a permit application for stormwater discharge to the Colorado Department of Public Health and Environment, Water Quality Division. The application contains certification of completion of a stormwater management plan (SWMP), of which this Grading and Erosion Control Plan may be a part. For information or application materials contact:

Colorado Department of Public Health and Environment
Water Quality Control Division
WQCD – Permits
4300 Cherry Creek Drive South
Denver, CO 80246–1530
Attn: Permits Unit

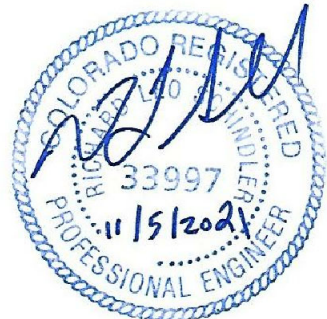
CORE ENGINEERING GROUP	DATE	
	DESCRIPTION	
	NO.	
	DRAWN: RLS DESIGNED: RLS CHECKED: RLS	
PREPARED FOR: LORSON, LLC 212 N. WAHSATCH AVE, SUITE 301 COLORADO SPRINGS, COLORADO 80903 CONTACT: RICHARD L. SCHINDLER, P.E. EMAIL: Rich@cegi.com	PROJECT: THE RIDGE AT LORSON RANCH FONTAINE BLVD – WALLEYE DR COLORADO SPRINGS, COLORADO	
OVERLOT EARLY SITE GRADING PLAN NOTES		
		
DATE: NOV 5, 2021		
PROJECT NO. 100.064		
SHEET NUMBER C0.2		
TOTAL SHEETS: 23		

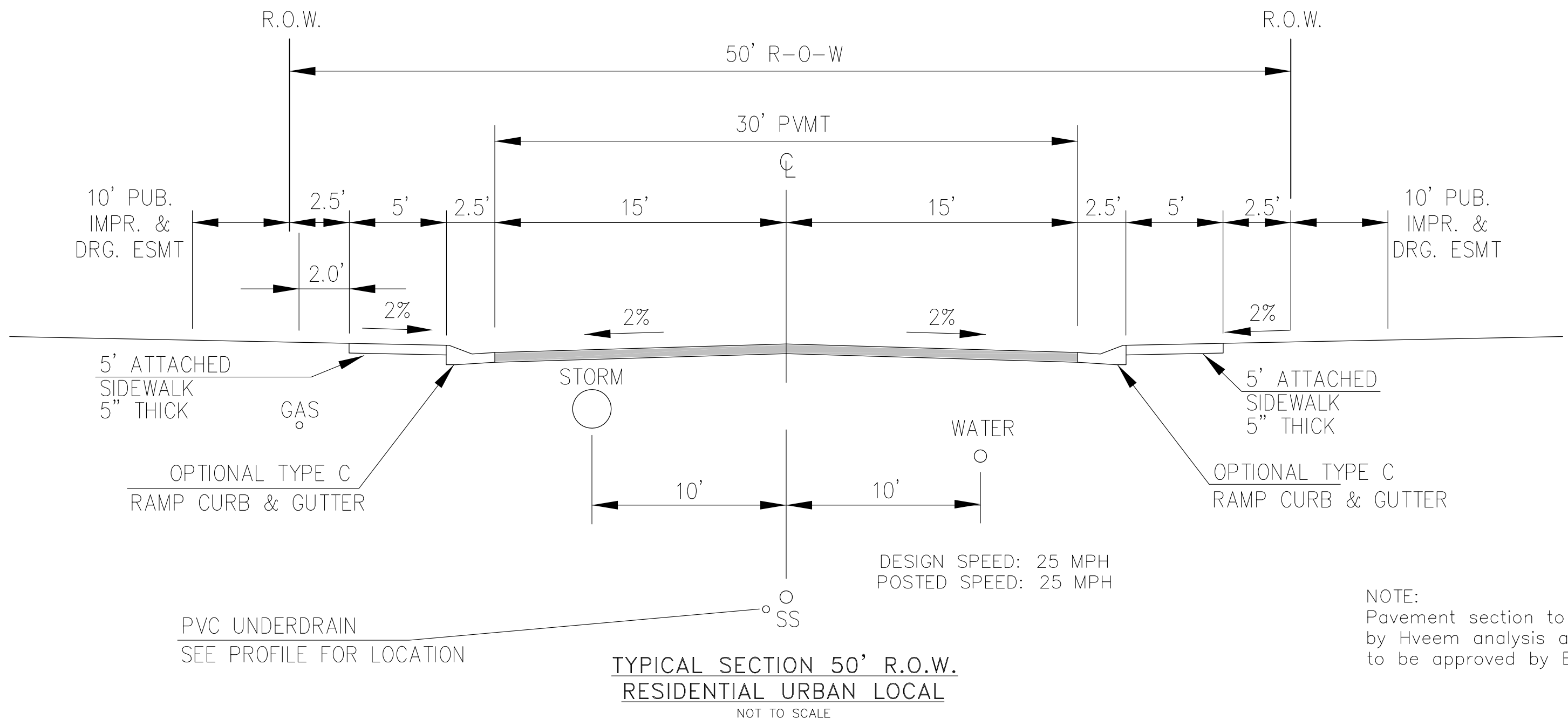

KINGSTON PL, APEN BUTTE TER, COPER BUTTE WY, MISSION PEAK PL, PEARSOLL ST, LOST PEAK LN, LAKE TROUT DR
SPLIT MOUNTAIN DR, NYSTROM TER, SPLAKE ST, RAVEN RIDGE TER, FORAKER LN, BUCKNER WAY, SNOWFIELD CT,
GRAY WOLF CT, DONNAS DR, BROKEN TOP DR, SHUKSAN LN, SANDERLING ST, MERIDITH RIDGE WY, DANIS DR, JASONS RIDGE WY,
REGAN RIDGE DR, CODY RIDGE WAY, RIKERS RIDGE LN, LOGANS RIDGE LN

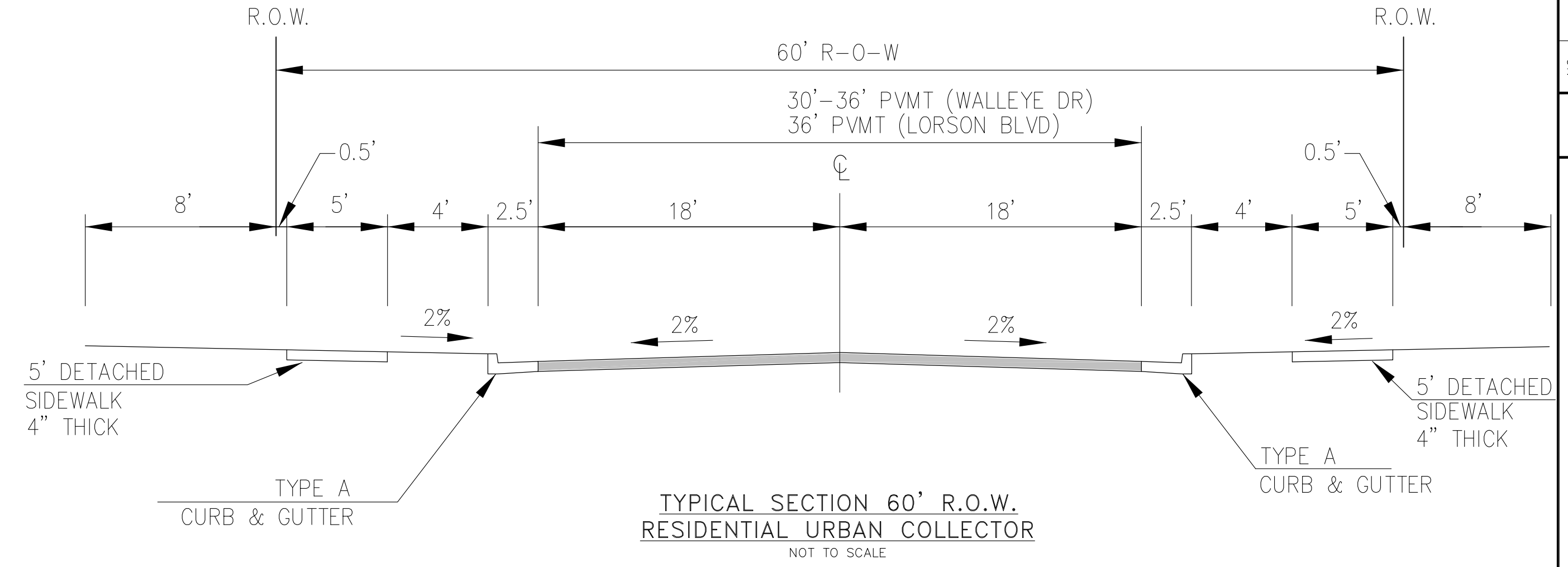

WALLEYE DRIVE (AT GRAYLING DR)
LORSON BOULEVARD

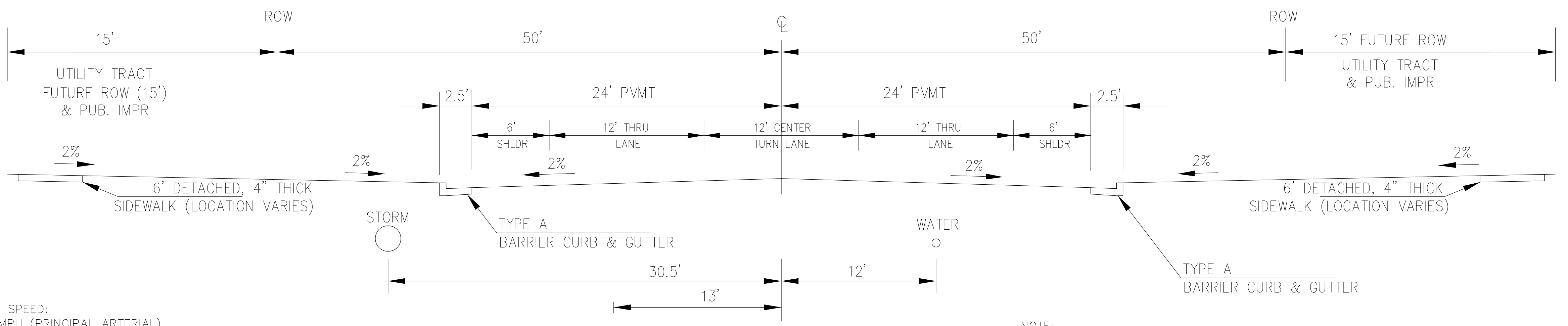

DESIGN SPEED:
1. 50MPH (PRINCIPAL ARTERIAL)
2. 40MPH FOR TAPERS (WESTBOUND) (NON-RES COLLECTOR)

NOTE:
Pavement section to be determined
by Hveem analysis and design. Design
to be approved by El Paso County PCD and Engineering

CORE

ENGINEERING GROUP

15004 1ST AVENUE S.
BURNSVILLE, MN 55306
PH: 719.570.1100
CONTACT: RICHARD L. SCHINDLER, P.E.
EMAIL: Rich@ceg1.com

DATE

DESCRIPTION

NO.

DRAWN: RLS
DESIGNED: RLS
CHECKED: RLS

PREPARED FOR:
LORSON, LLC
212 N. WAHSATCH AVE, SUITE 301
COLORADO SPRINGS, COLORADO 80903
(719) 635-3200
CONTACT: JEFF MARK

PROJECT:
THE RIDGE AT LORSON
RANCH
FONTAINE BLVD, WALLEYE DR
COLORADO SPRINGS, COLORADO

OVERLOT EARLY
SITE GRADING
TYPICAL ROADWAY SECTIONS

COLORADO REGISTERED
PROFESSIONAL ENGINEER
NOV 5 2021
33997

DATE:
NOV 5, 2021

PROJECT NO.
100.064

SHEET NUMBER
C0.3

TOTAL SHEETS: 23

EPC 1/12/22





NOV 5, 2021

PROJECT NO.

100.064

SHEET NUMBER

C4.2

TOTAL SHEETS: 23

DATE

11/24/2020

DESCRIPTION

ADD PERMANENT SEEDING AT LAUREY/YAMHILL

DRAWN: RLS

DESIGNED: RLS

CHECKED: RLS

PROJECT:

THE RIDGE AT LORSON RANCH

FOUNTAINE BLVD. - WALLEYE DR

COLORADO SPRINGS, COLORADO

PREPARED FOR:

LORSON, LLC

212 N. WAHATCH AVE, SUITE 301

COLORADO SPRINGS, COLORADO 80903

CONTACT: RICHARD L. SCHINDLER, P.E.

EMAIL: Rich@eg1.com

DATE

11/24/2020

DESCRIPTION

ADD PERMANENT SEEDING AT LAUREY/YAMHILL

DRAWN: RLS

DESIGNED: RLS

CHECKED: RLS

PROJECT:

THE RIDGE AT LORSON RANCH

FOUNTAINE BLVD. - WALLEYE DR

COLORADO SPRINGS, COLORADO

PREPARED FOR:

LORSON, LLC

212 N. WAHATCH AVE, SUITE 301

COLORADO SPRINGS, COLORADO 80903

CONTACT: RICHARD L. SCHINDLER, P.E.

EMAIL: Rich@eg1.com

NOV 5, 2021

PROJECT NO.

100.064

SHEET NUMBER

C4.2

TOTAL SHEETS: 23

DATE

11/24/2020

DESCRIPTION

ADD PERMANENT SEEDING AT LAUREY/YAMHILL

DRAWN: RLS

DESIGNED: RLS

CHECKED: RLS

PROJECT:

THE RIDGE AT LORSON RANCH

FOUNTAINE BLVD. - WALLEYE DR

COLORADO SPRINGS, COLORADO

PREPARED FOR:

LORSON, LLC

212 N. WAHATCH AVE, SUITE 301

COLORADO SPRINGS, COLORADO 80903

CONTACT: RICHARD L. SCHINDLER, P.E.

EMAIL: Rich@eg1.com

EPC 1/12/22

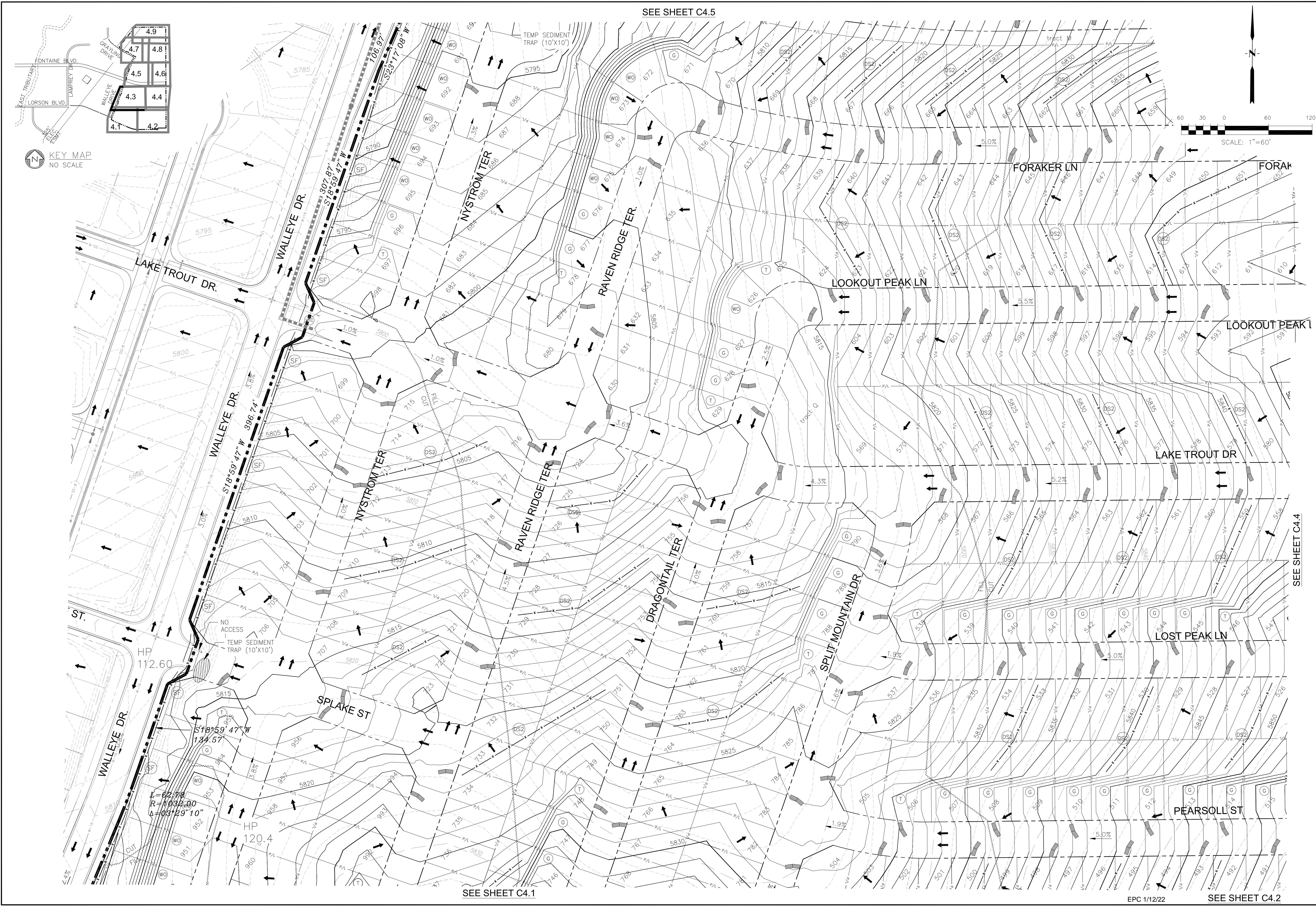

CORE ENGINEERING GROUP 15004 1ST AVENUE S. DENVER, CO 80202 PHONE: 719.570.1100 CONTACT: RICHARD L. SCHINDLER, P.E. EMAIL: Rich@ceg.com	
DATE: 11/24/2020	DESCRIPTION: ADD PERMANENT SEEDING AT LAUREY/AMHILL
PROJECT: THE RIDGE AT LORSON RANCH 212 N. WAHSATCH AVE, SUITE 301 COLORADO SPRINGS, COLORADO 80903 CONTACT: JEFF MARK	
DRAWN: RLS DESIGNED: RLS CHECKED: RLS	
THE RIDGE AT LORSON RANCH OVERLOT EARLY GRADING AND EROSION CONTROL PLAN	
DATE: NOV 5, 2021	PROJECT NO. 100.064
SHEET NUMBER C4.3	
TOTAL SHEETS: 23	

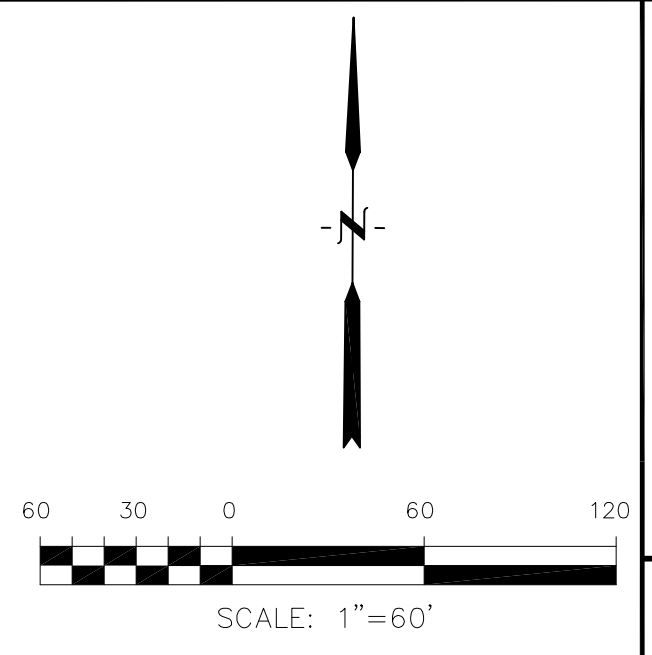
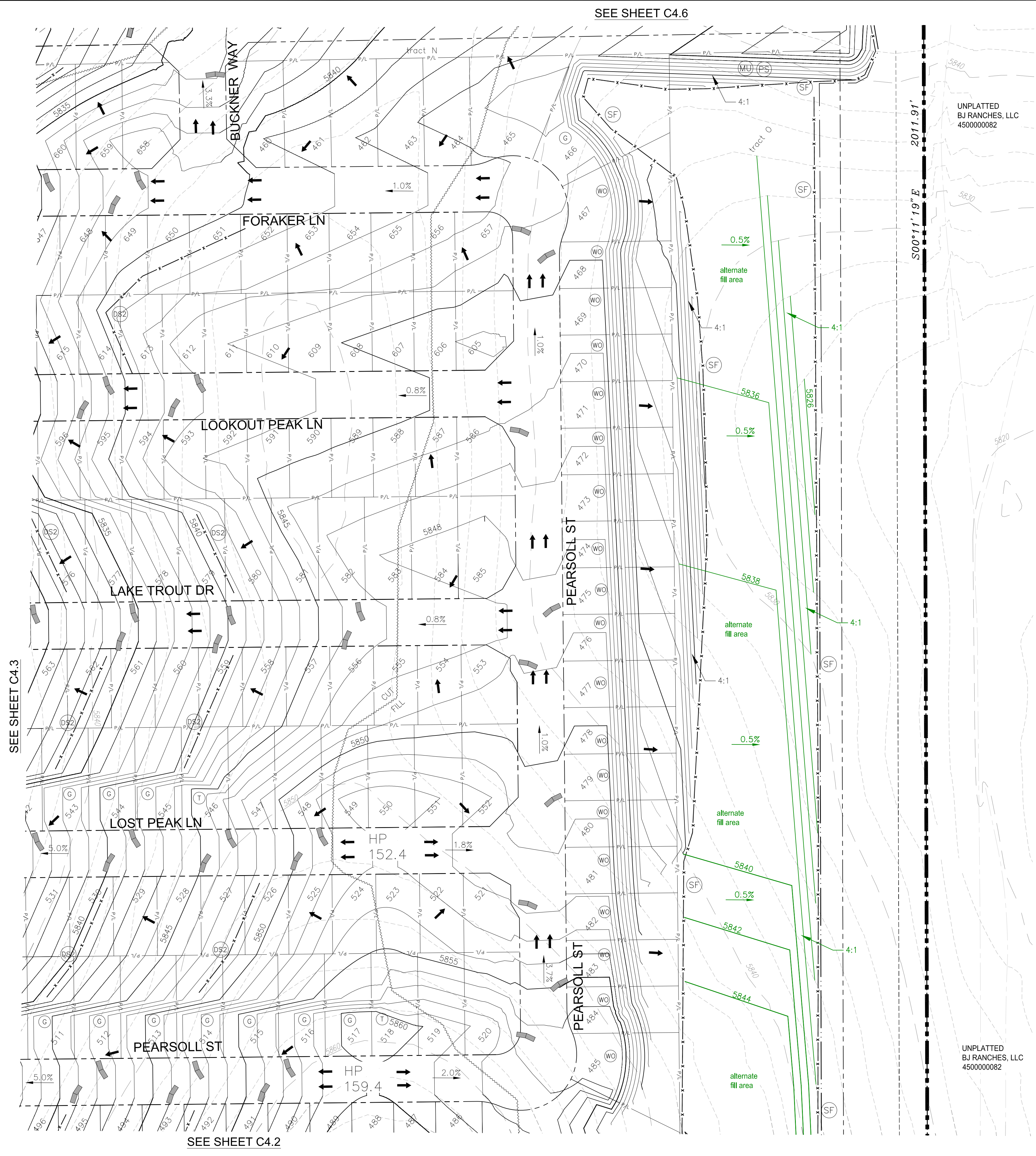
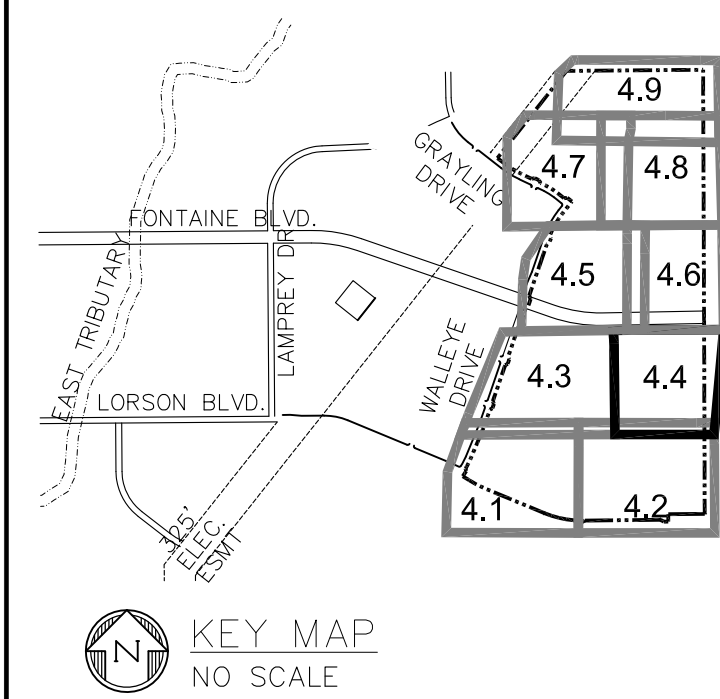

CORE ENGINEERING GROUP 15004 1ST AVENUE S. BURNING WOOD, CO 80906 CONTACT: RICHARD L. SCHINDLER, P.E. EMAIL: Rich@ceg1.com	
DATE 11/24/2020	DESCRIPTION ADD PERMANENT SEEDING AT LAMPREY/YAMHILL
PROJECT: THE RIDGE AT LORSON RANCH 212 N. WAHSATCH AVE, SUITE 301 COLORADO SPRINGS, COLORADO 80903 (719) 635-3200 CONTACT: JEFF MARK	
DRAWN: RLS DESIGNED: RLS CHECKED: RLS	
THE RIDGE AT LORSON RANCH OVERLOT EARLY GRADING AND EROSION CONTROL PLAN	
DATE: NOV 5, 2021	
PROJECT NO. 100.064	
SHEET NUMBER C4.4	
TOTAL SHEETS: 23	



KEY MAP
NO SCALE

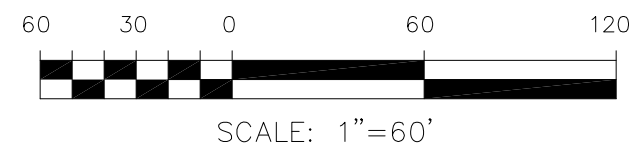

SEE SHEET C4.7

SEE SHEET C4.10 FOR TEMP SEDIMENT BASIN C2.1

SEE SHEET C4.3

SEE SHEET C4.6

CORE ENGINEERING GROUP 15004 1ST AVENUE S. DENVER, CO 80202 PHONE: 719.570.1100 CONTACT: RICHARD L. SCHINDLER, P.E. EMAIL: Rich@ceg.com	
DATE: 11/24/22	DESCRIPTION: ADD PERMANENT SEEDING AT LAUREY/TAMHILL
PROJECT: THE RIDGE AT LORSON RANCH 212 N. WAHSATCH AVE, SUITE 301 COLORADO SPRINGS, COLORADO 80903 CONTACT: JEFF MARK	
NO. 1.	ADD PERMANENT SEEDING AT LAUREY/TAMHILL
DRAWN: RLS DESIGNED: RLS CHECKED: RLS	
THE RIDGE AT LORSON RANCH OVERLOT EARLY GRADING AND EROSION CONTROL PLAN	
DATE: NOV 5, 2021	
PROJECT NO. 100.064	
SHEET NUMBER C4.5	
TOTAL SHEETS: 23	



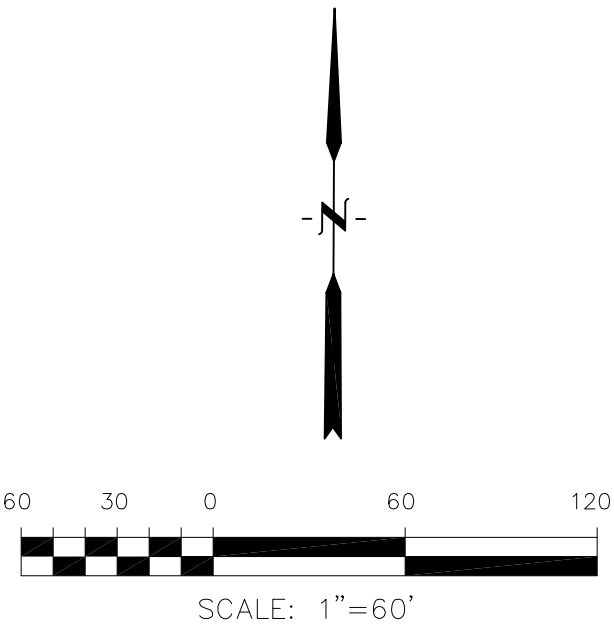
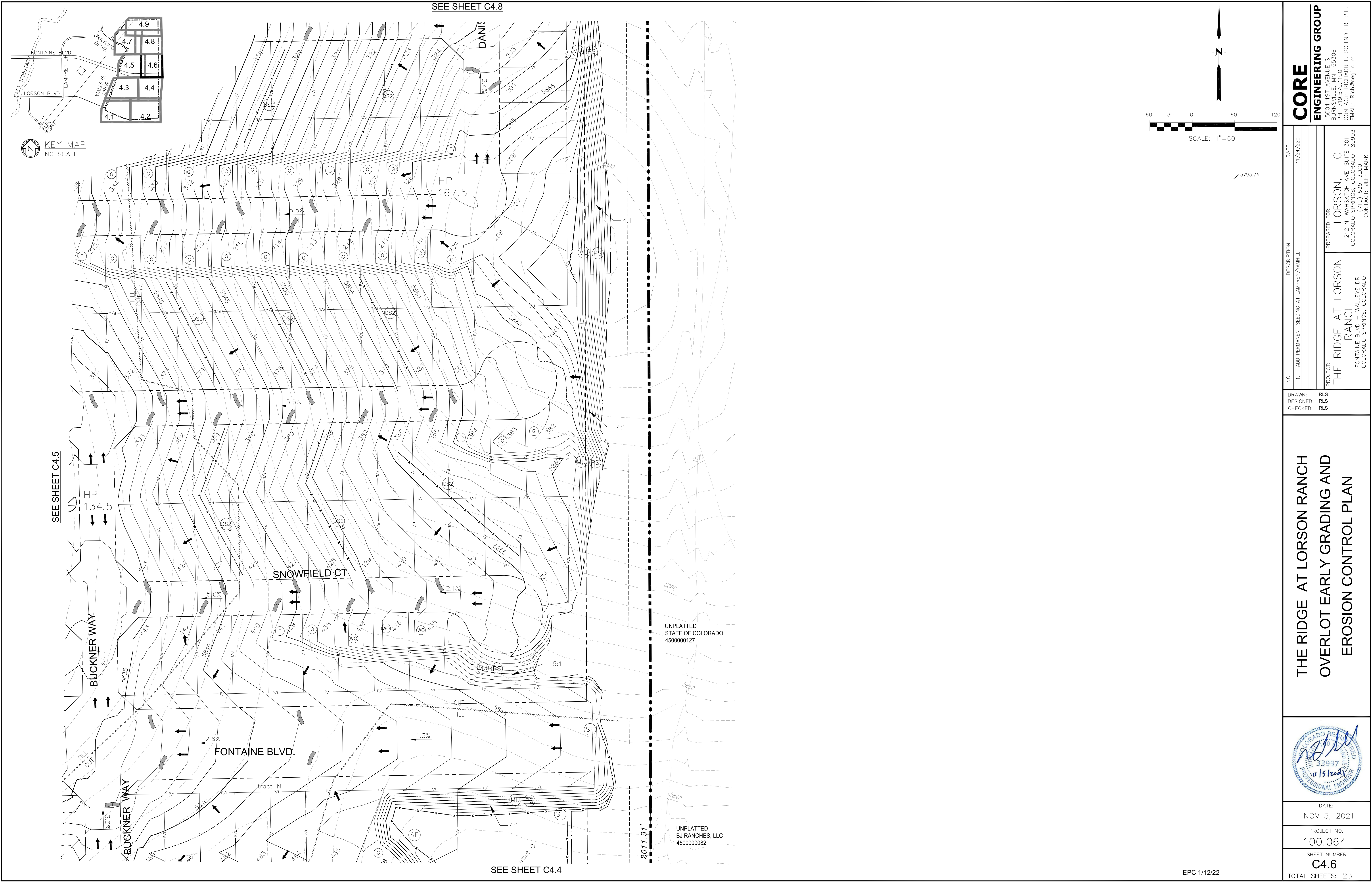

NO.

1.

DESCRIPTION

ADD PERMANENT SEEDING AT LAIMPREY/AMHILL

DATE

11/24/2020

DRAWN:

RLS

DESIGNED:

RLS

CHECKED:

RLS

PROJECT:

THE RIDGE AT LORSON RANCH

PREPARED FOR:

LORSON, LLC
212 N. WAHSATCH AVE, SUITE 301
COLORADO SPRINGS, COLORADO 80903
(719) 635-3200
CONTACT: JEFF MARK

PROJECT NO.

100.064

SHEET NUMBER

C4.6

TOTAL SHEETS:

23

DATE:

NOV 5, 2021

UNPLATTED

STATE OF COLORADO

4500000127

UNPLATTED

BJ RANCHES, LLC

4500000082

THE RIDGE AT LORSON RANCH

OVERLOT EARLY GRADING AND

EROSION CONTROL PLAN

COLORADO REGISTERED PROFESSIONAL ENGINEER

33997

11/15/2021

CORE

ENGINEERING GROUP

15004 1ST AVENUE S.
DENVER, CO 80202
PHONE: 719.570.1100
CONTACT: RICHARD L. SCHINDLER, P.E.
EMAIL: Rich@ceg1.com

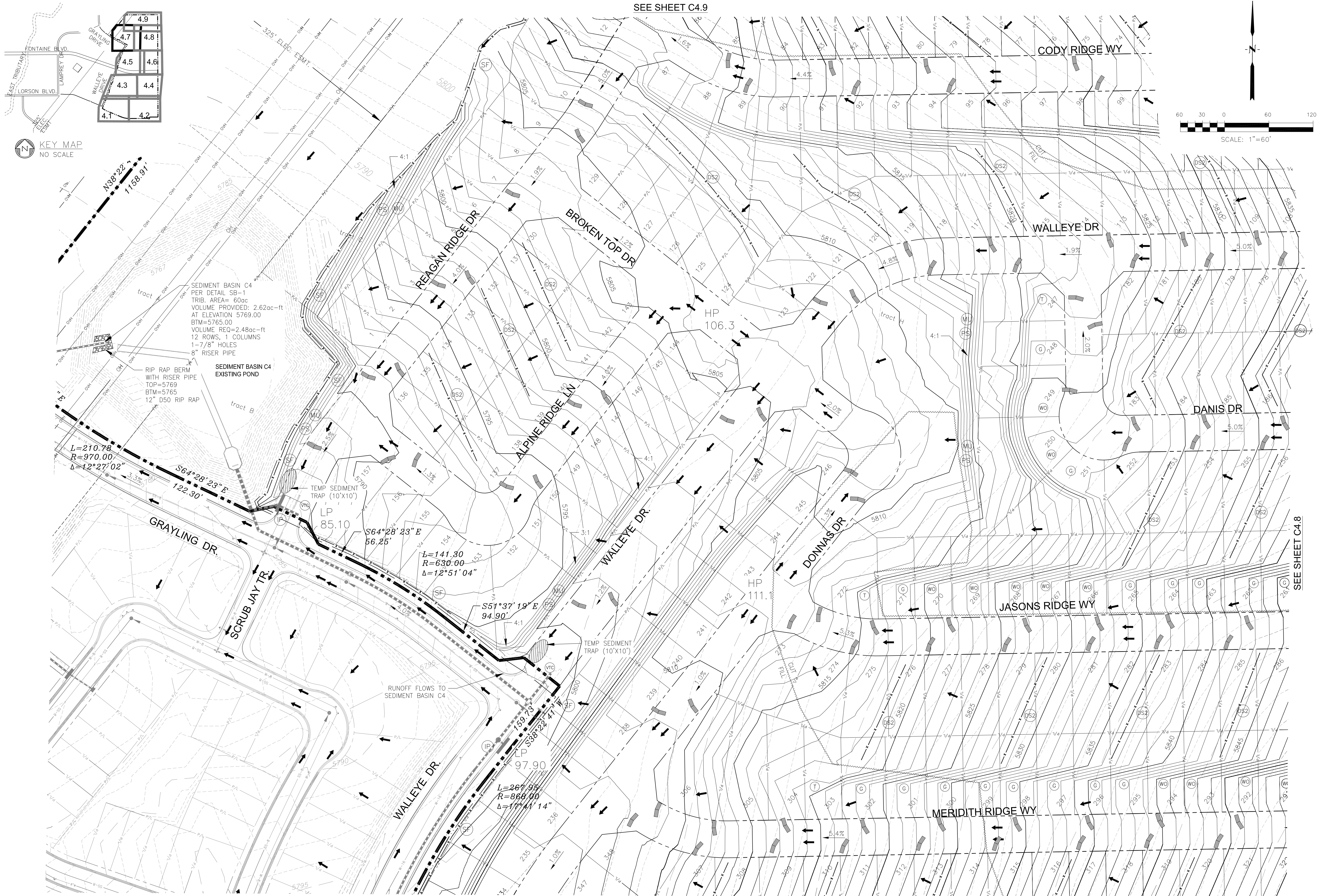

KEY MAP
NO SCALE



SCALE: 1"=60'

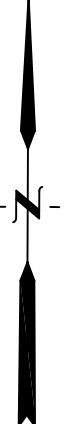

SEE SHEET C4.9

SEE SHEET C4.5

SEE SHEET C4.8

CORE ENGINEERING GROUP 15004 1ST AVENUE S. DENVER, CO 80202 PHONE: 719.570.1100 CONTACT: RICHARD L. SCHINDLER, P.E. EMAIL: Rich@ceg1.com	
DATE	11/24/2020
DESCRIPTION	ADD PERMANENT SEEDING AT LAUREY/AMHILL
NO.	1.
PROJECT: THE RIDGE AT LORSON RANCH FONTAINE BLVD. - WALLEYE DR COLORADO SPRINGS, COLORADO	
PREPARED FOR: LORSON, LLC 212 N. WAHATCH AVE, SUITE 301 COLORADO SPRINGS, COLORADO 80903 CONTACT: JEFF MARK	
DRAWN:	RLS
DESIGNED:	RLS
CHECKED:	RLS
THE RIDGE AT LORSON RANCH OVERLOT EARLY GRADING AND EROSION CONTROL PLAN	
DATE:	NOV 5, 2021
PROJECT NO.	100.064
SHEET NUMBER	C4.7
TOTAL SHEETS:	23

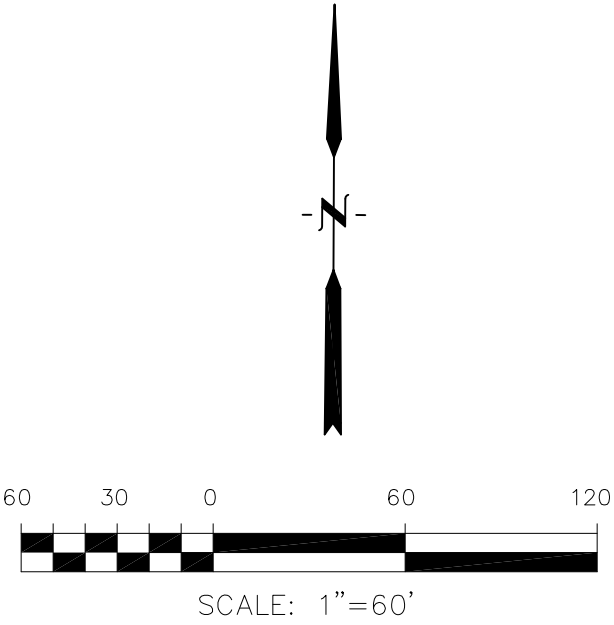
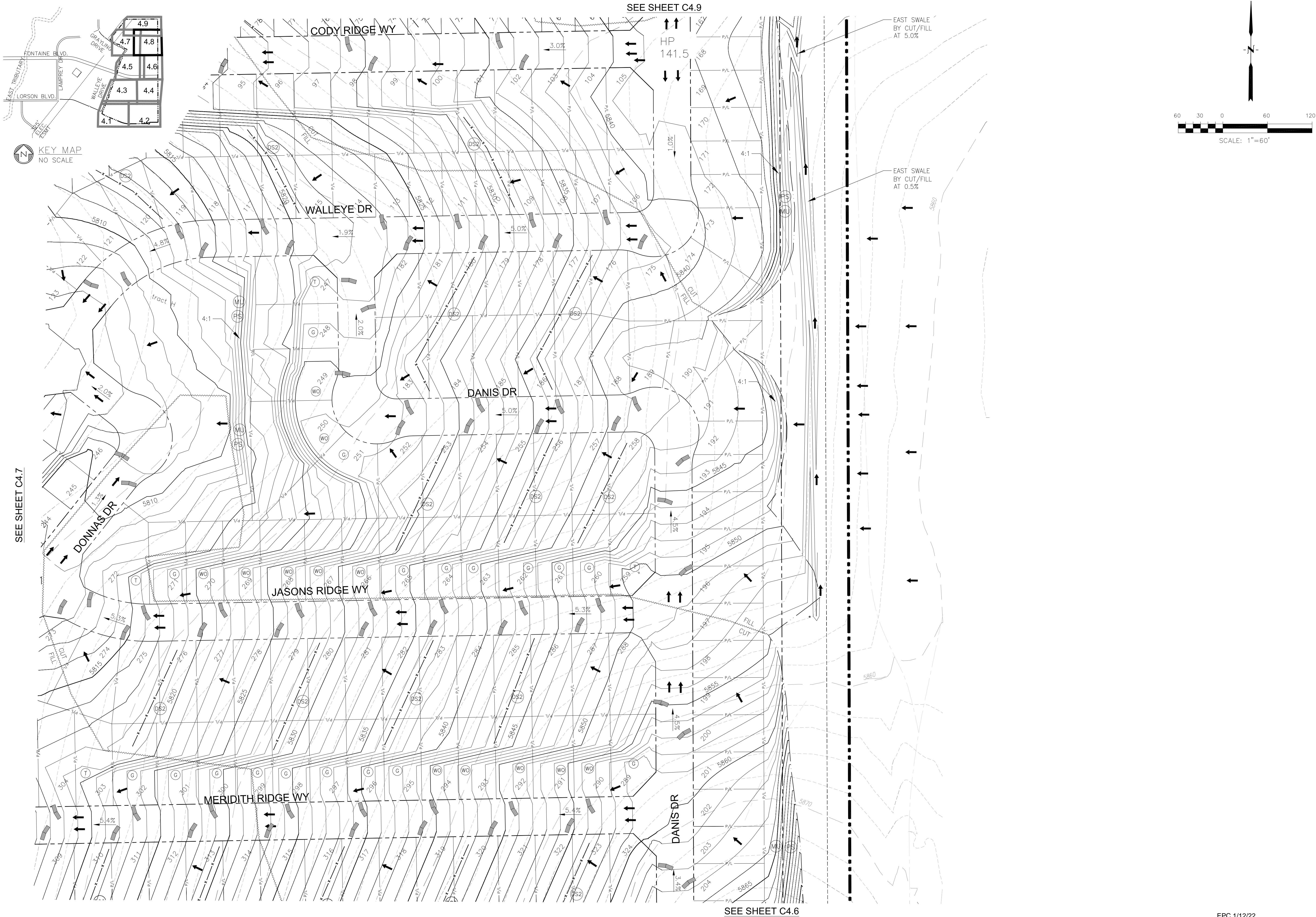

NO.

1.

DESCRIPTION

ADD PERMANENT SEEDING AT LAMPREY/YAMHILL

DATE

11/24/22

PROJECT:

THE RIDGE AT LORSON RANCH

FOR:

LORSON, LLC

212 N. WAHSATCH AVE, SUITE 301

COLORADO SPRINGS, COLORADO 80903

(719) 635-3200

CONTACT: RICHARD L. SCHINDLER, P.E.

EMAIL: Rich@ceg1.com

DRAWN:

RLS

DESIGNED:

RLS

CHECKED:

RLS

DATE:

NOV 5, 2021

PROJECT NO.

100.064

SHEET NUMBER

C4.8

TOTAL SHEETS:

23

COLORADO REGISTERED PROFESSIONAL ENGINEER

33997

11/15/2021

CORE ENGINEERING GROUP

15004 1ST AVENUE S.

DURANGO, CO 81301

PHONE: 719.570.1100

CONTACT: RICHARD L. SCHINDLER, P.E.

EMAIL: Rich@ceg1.com

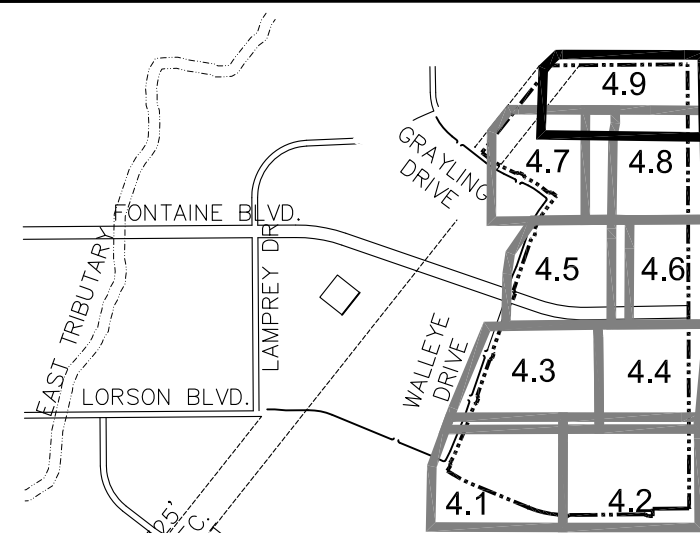

KEY MAP
NO SCALE

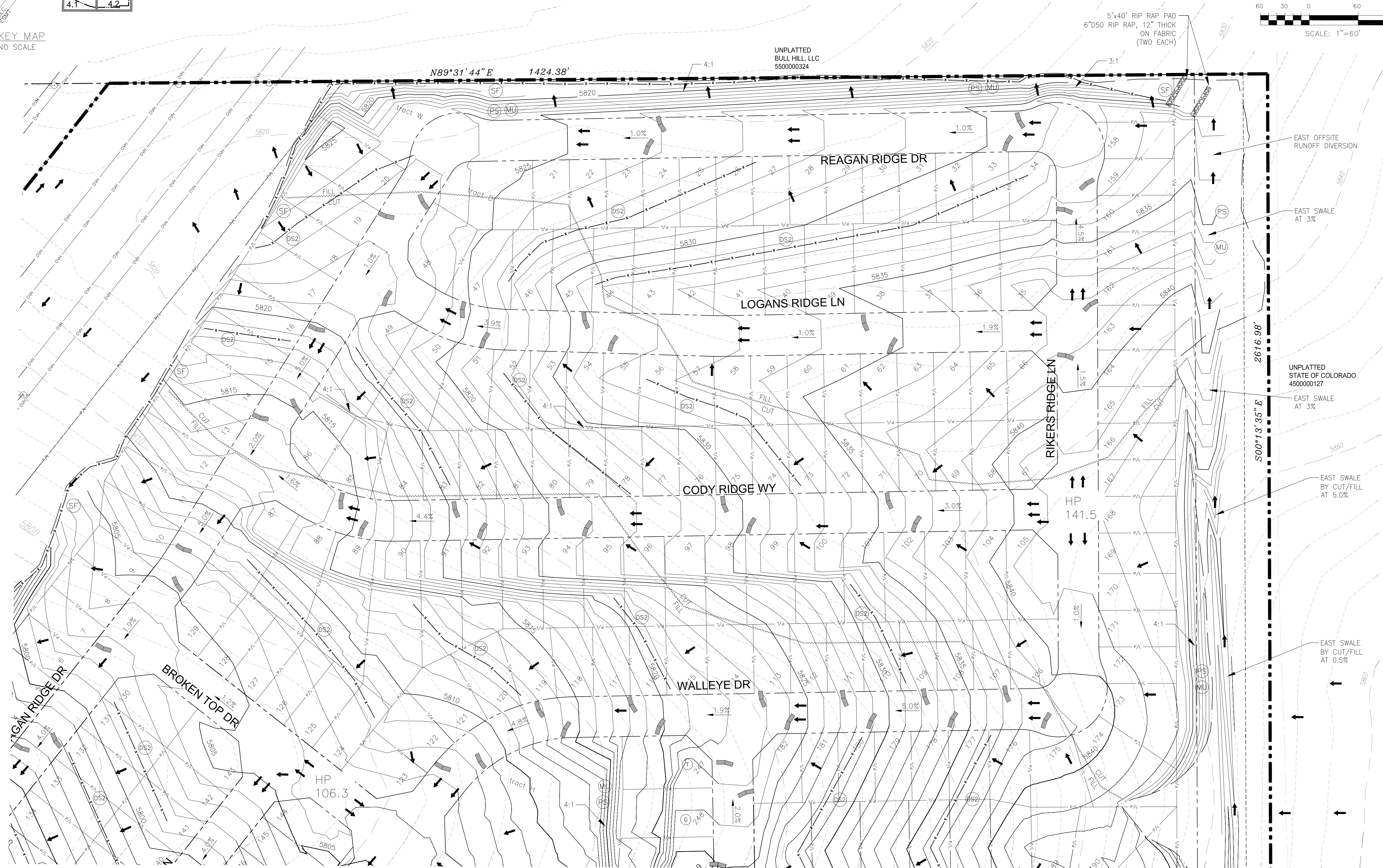
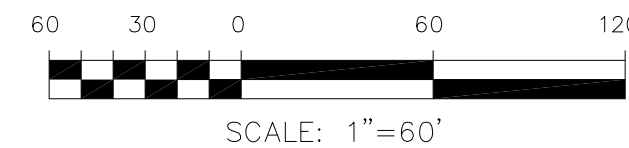
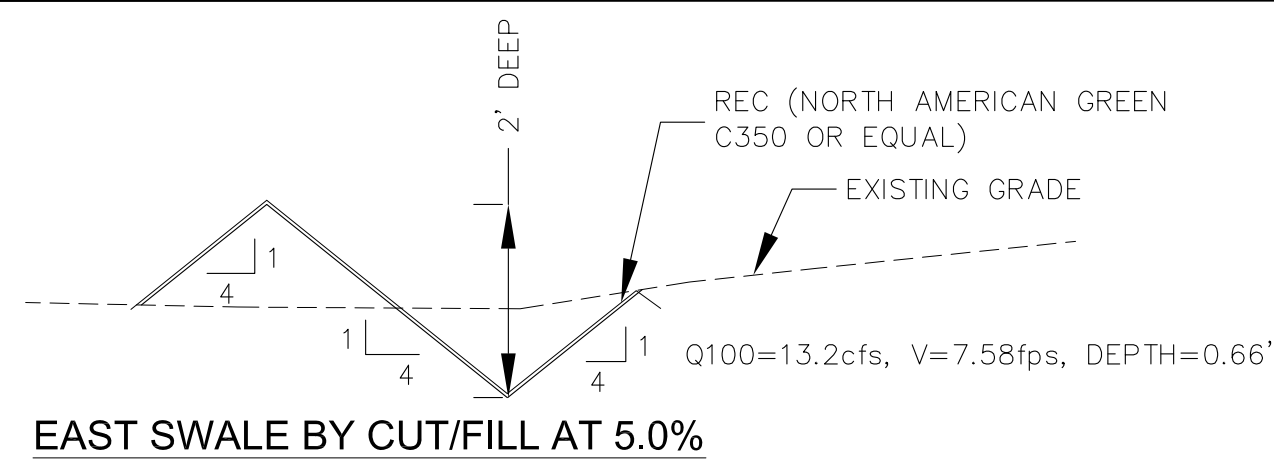
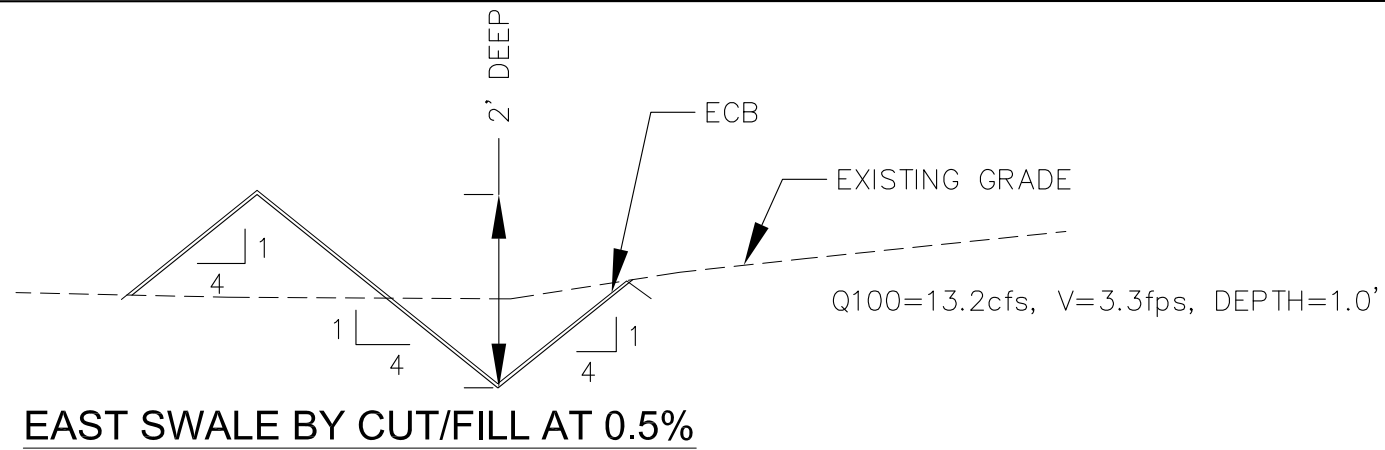
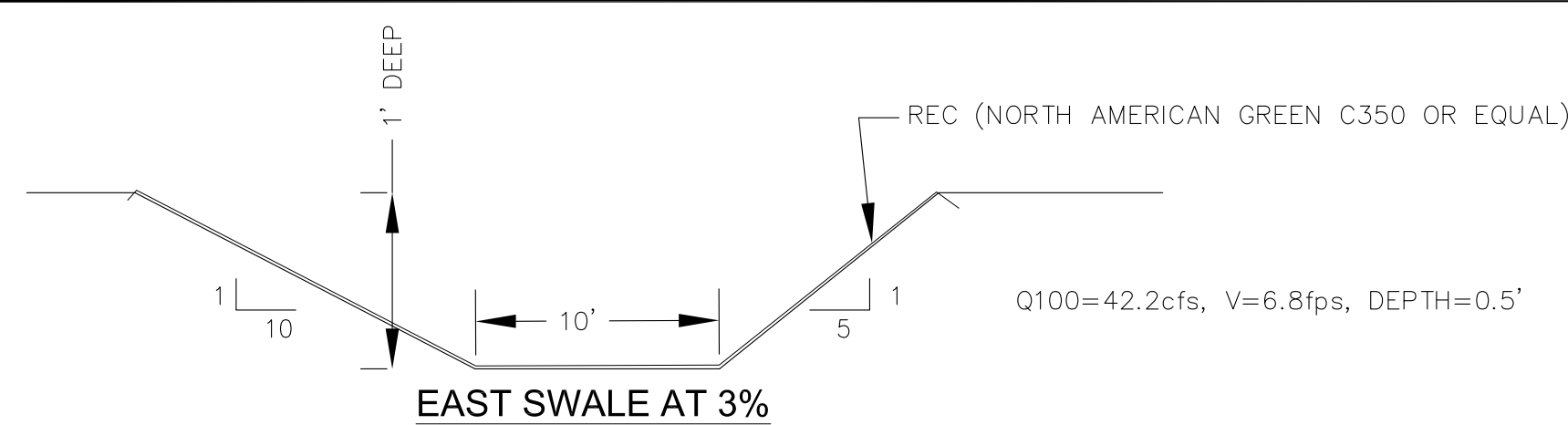

SEE SHEET C4.7

SEE SHEET C4.8

EPC 1/12/22

CORE ENGINEERING GROUP 15004 1ST AVENUE S. DENVER, CO 80202 PHONE: 719.570.1100 CONTACT: RICHARD L. SCHINDLER, P.E. EMAIL: rich@ceg1.com	
DATE	11/24/22
DESCRIPTION	ADD PERMANENT SEEDING AT LAUREY/TAMHILL
NO.	1.
PROJECT FOR:	THE RIDGE AT LORSON RANCH 212 N. WAHATCH AVE. SUITE 301 COLORADO SPRINGS, COLORADO 80903 (719) 635-3200 CONTACT: JEFF MARK
DRAWN:	RLS
DESIGNED:	RLS
CHECKED:	RLS
THE RIDGE AT LORSON RANCH OVERLOT EARLY GRADING AND EROSION CONTROL PLAN	
DATE:	NOV 5, 2021
PROJECT NO.	100.064
SHEET NUMBER	C4.9
TOTAL SHEETS:	23

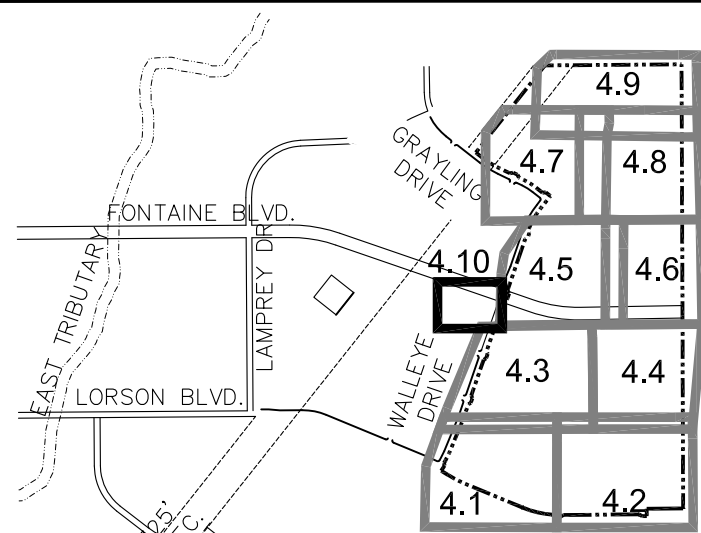

KEY MAP
NO SCALE

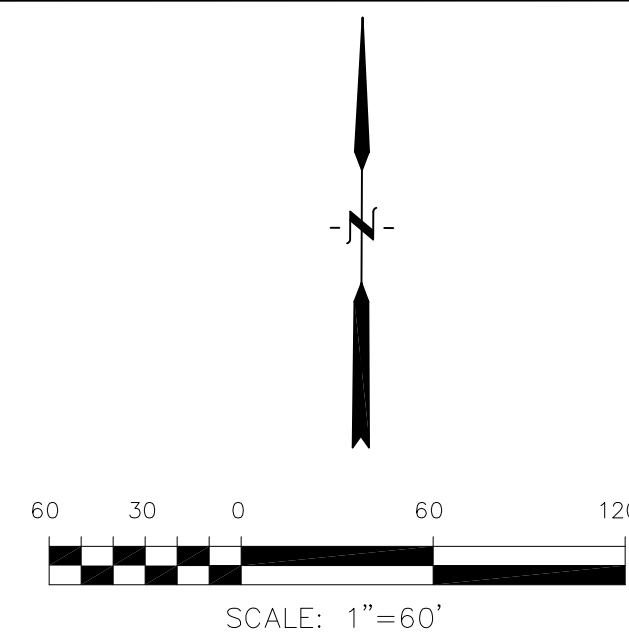

CORE ENGINEERING GROUP 15004 1ST AVENUE S. DENVER, CO 80202 PHONE: 303.779.5700 CONTACT: RICHARD L. SCHINDLER, P.E. EMAIL: Rich@ceg1.com	
NO.	1.
DATE	11/24/22
DESCRIPTION	ADD PERMANENT SEEDING AT LAUREY/VALLEY
PROJECT FOR:	THE RIDGE AT LORSON RANCH 212 N. WAHSATCH AVE, SUITE 301 COLORADO SPRINGS, COLORADO 80903 (719) 635-3200 CONTACT: JEFF MARK
DRAWN:	RLS
DESIGNED:	RLS
CHECKED:	RLS
THE RIDGE AT LORSON RANCH TEMPORARY SEDIMENT BASIN C2.1	
DATE:	NOV 5, 2021
PROJECT NO.	100.064
SHEET NUMBER	C4.10
TOTAL SHEETS: 23	

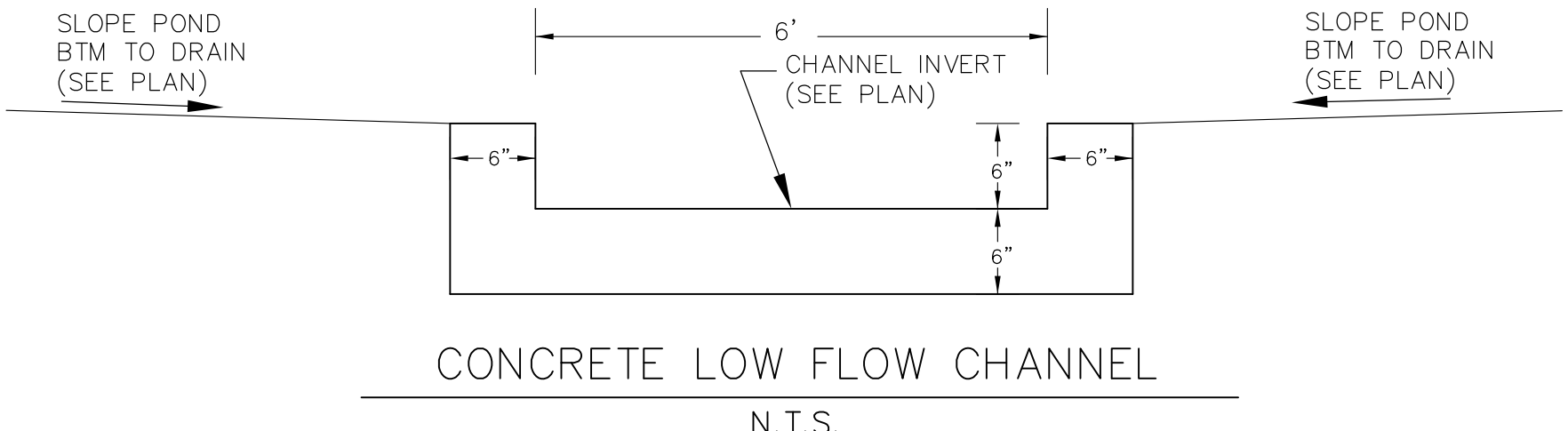
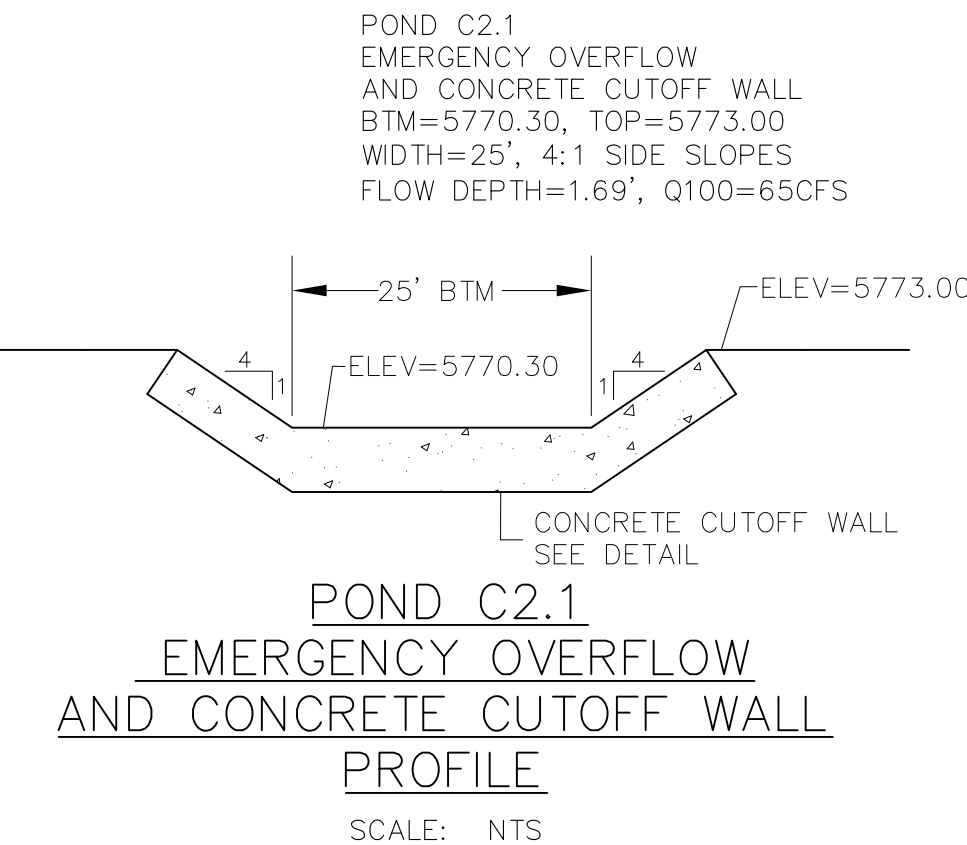
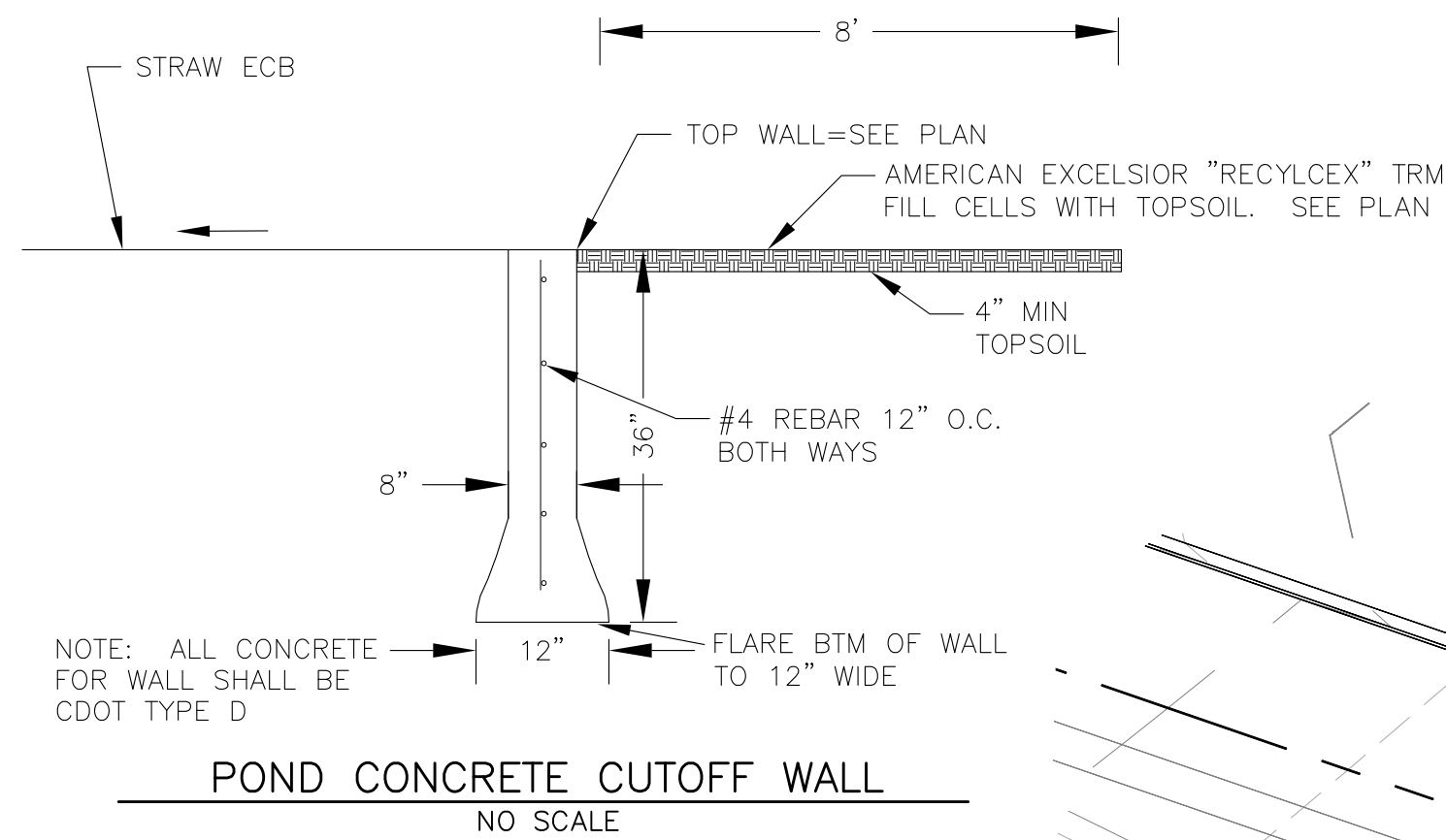

POND C2.1 IS LOCATED IN TRACT G, THE HILLS AT LORSON RANCH FILING NO. 1. SEE MAINTENANCE AGREEMENT AT REC. NO. 220211669

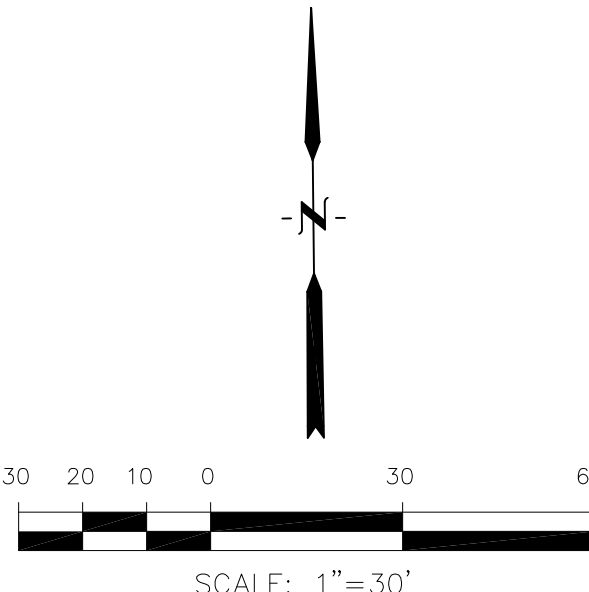
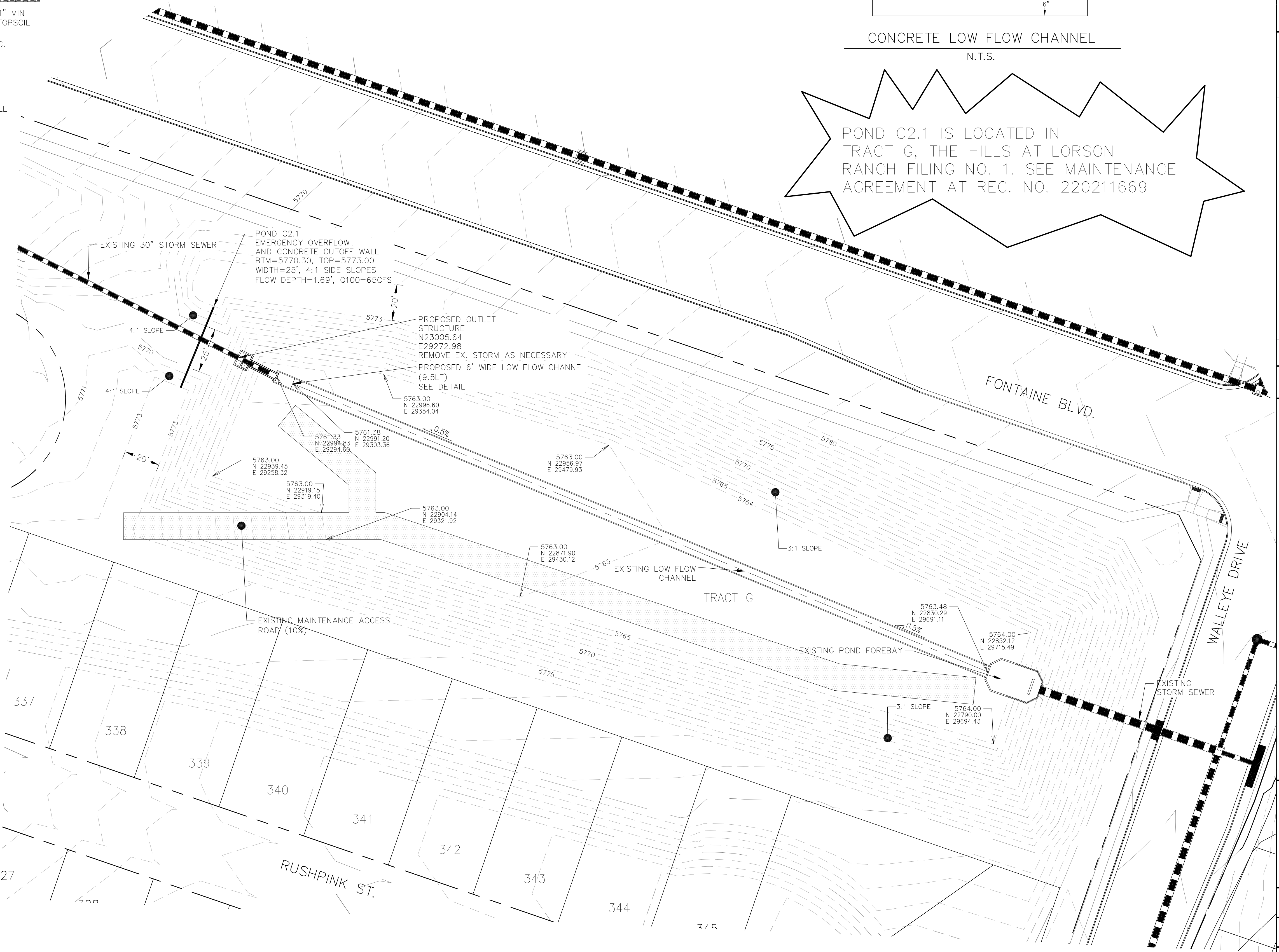

CORE ENGINEERING GROUP 15004 1ST AVENUE S. BURNING WOOD, CO 80906 CONTACT: RICHARD L. SCHINDLER, P.E. EMAIL: Rich@ceg1.com	
DATE	JAN 12, 2021
DESCRIPTION	
NO.	1.
RAISE SITE 1' EAST OF POWERLINES	
PROJECT	THE RIDGE AT LORSON RANCH FONTAINE BLVD. - WALLEYE DR COLORADO SPRINGS, COLORADO
PREPARED FOR:	LORSON, LLC 212 N. WAHSATCH AVE. SUITE 301 COLORADO SPRINGS, COLORADO 80903 (719) 635-3200 CONTACT: JEFF MARK
DRAWN:	RLS
DESIGNED:	RLS
CHECKED:	RLS
POND C2.1 POND STRUCTURES AND TRICKLE CHANNEL	
DATE:	NOV 5, 2021
PROJECT NO.	100.064
SHEET NUMBER	C9.1
TOTAL SHEETS:	23

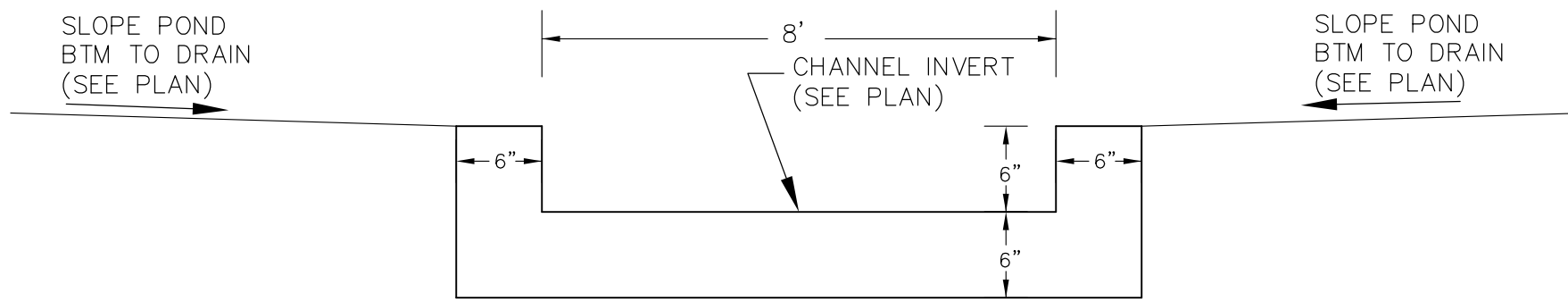

CONCRETE LOW FLOW CHANNEL
N.T.S.

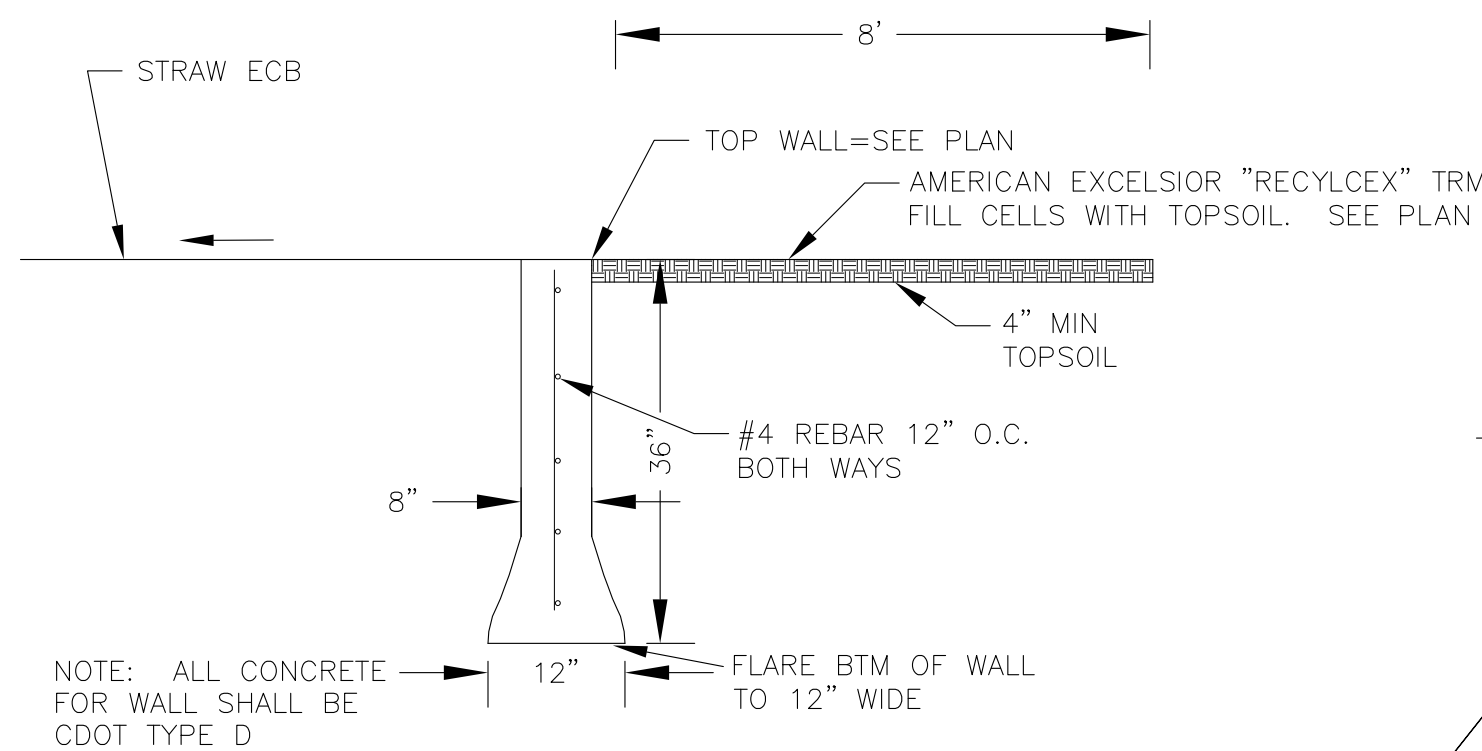

POND CONCRETE CUTOFF WALL
NO SCALE

POND C4
EMERGENCY OVERFLOW
AND CONCRETE CUTOFF WALL
BTM=5775.00, TOP=5778.00
WIDTH=30', 4:1 SIDE SLOPES
FLOW DEPTH=1.87', Q100=138CFS

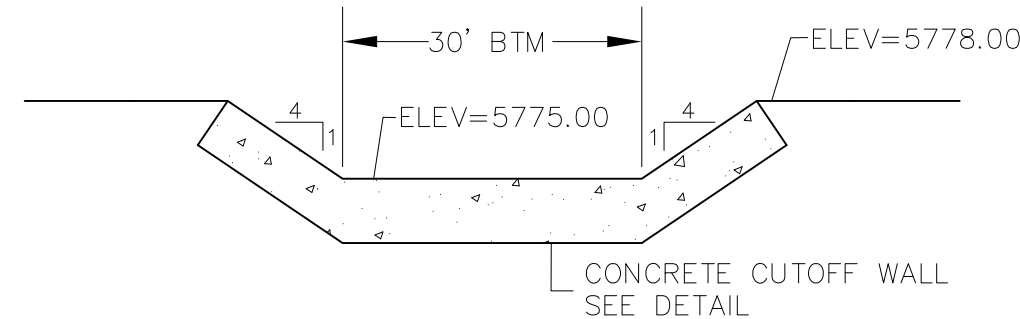

POND C4
EMERGENCY OVERFLOW
AND CONCRETE CUTOFF WALL
PROFILE
SCALE: NTS

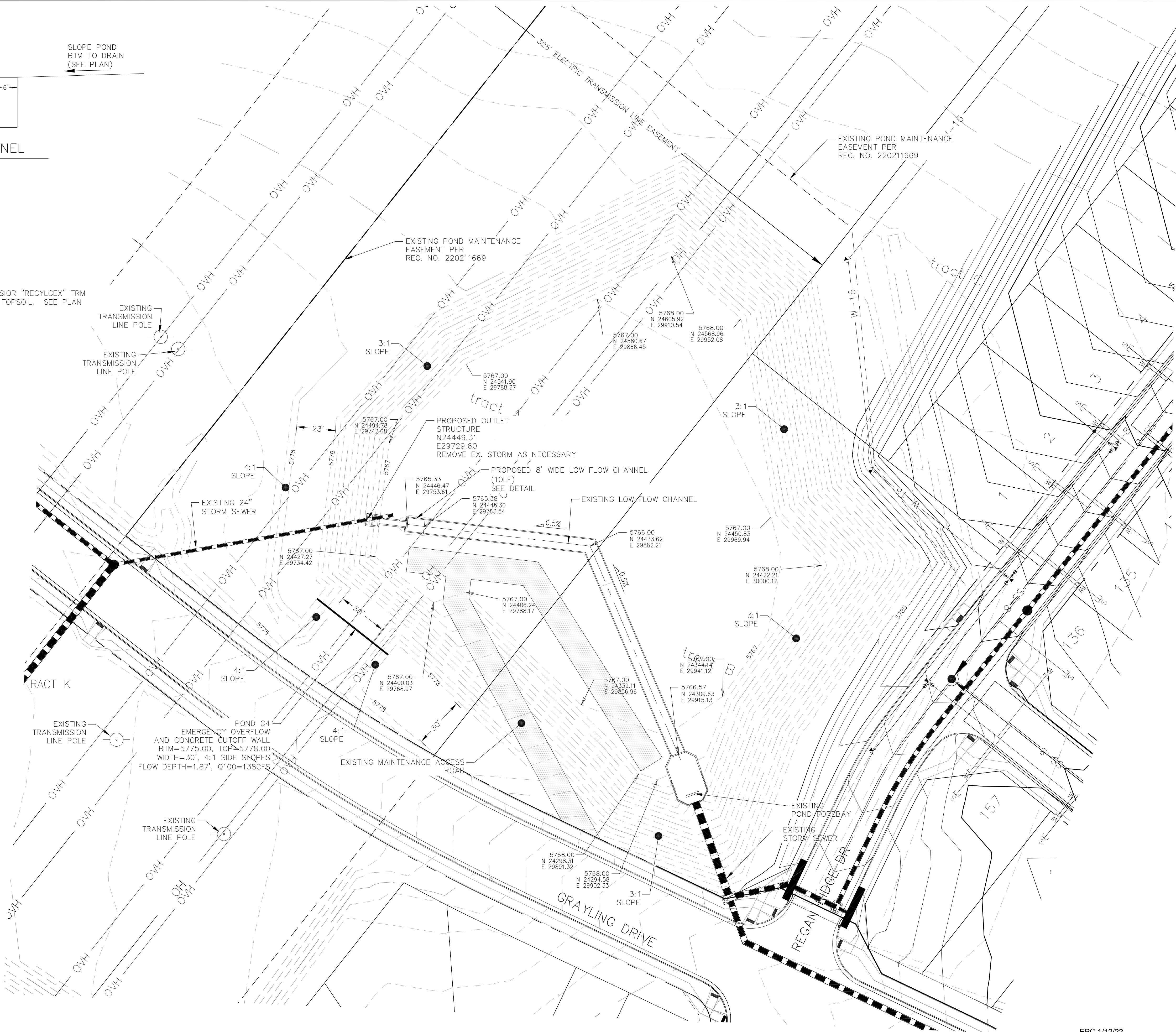
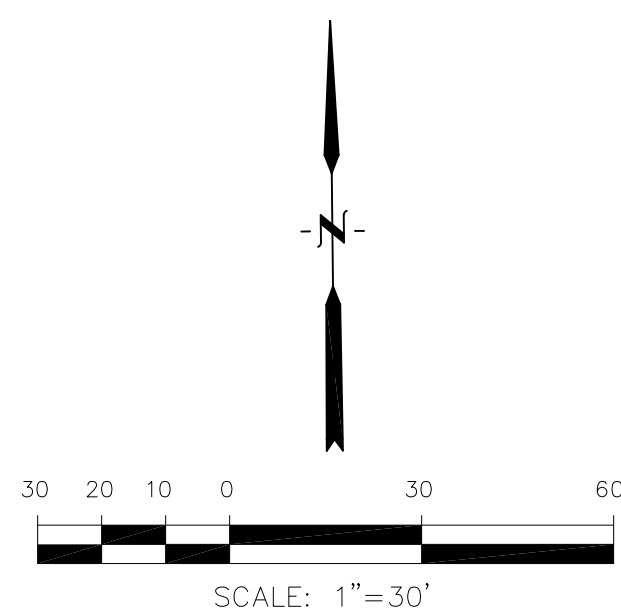

CORE ENGINEERING GROUP 15004 1ST AVENUE S. BURNING WOOD, CO 80506 CONTACT: RICHARD L. SCHINDLER, P.E. EMAIL: Rich@ceg1.com	
DATE JAN 12, 2021	DESCRIPTION RAISE SITE 1' EAST OF POWERLINES
PROJECT NO. 1.	PROJECT THE RIDGE AT LORSON RANCH 212 N. WAHSATCH AVE. SUITE 301 COLORADO SPRINGS, COLORADO 80903 FONTAINE BLVD. - WALLEYE DR COLORADO SPRINGS, COLORADO CONTACT: JEFF MARK
DRAWN: RLS DESIGNED: RLS CHECKED: RLS	PREPARED FOR: LORSON, LLC 212 N. WAHSATCH AVE. SUITE 301 COLORADO SPRINGS, COLORADO 80903 CONTACT: JEFF MARK
POND C4 POND STRUCTURES AND TRICKLE CHANNEL	
DATE: NOV 5, 2021	
PROJECT NO. 100.064	
SHEET NUMBER C9.2	
TOTAL SHEETS: 23	

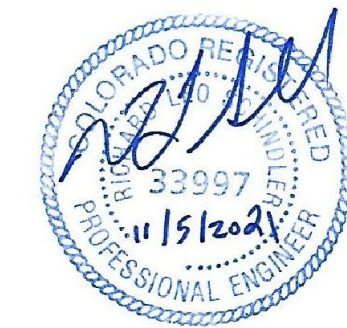

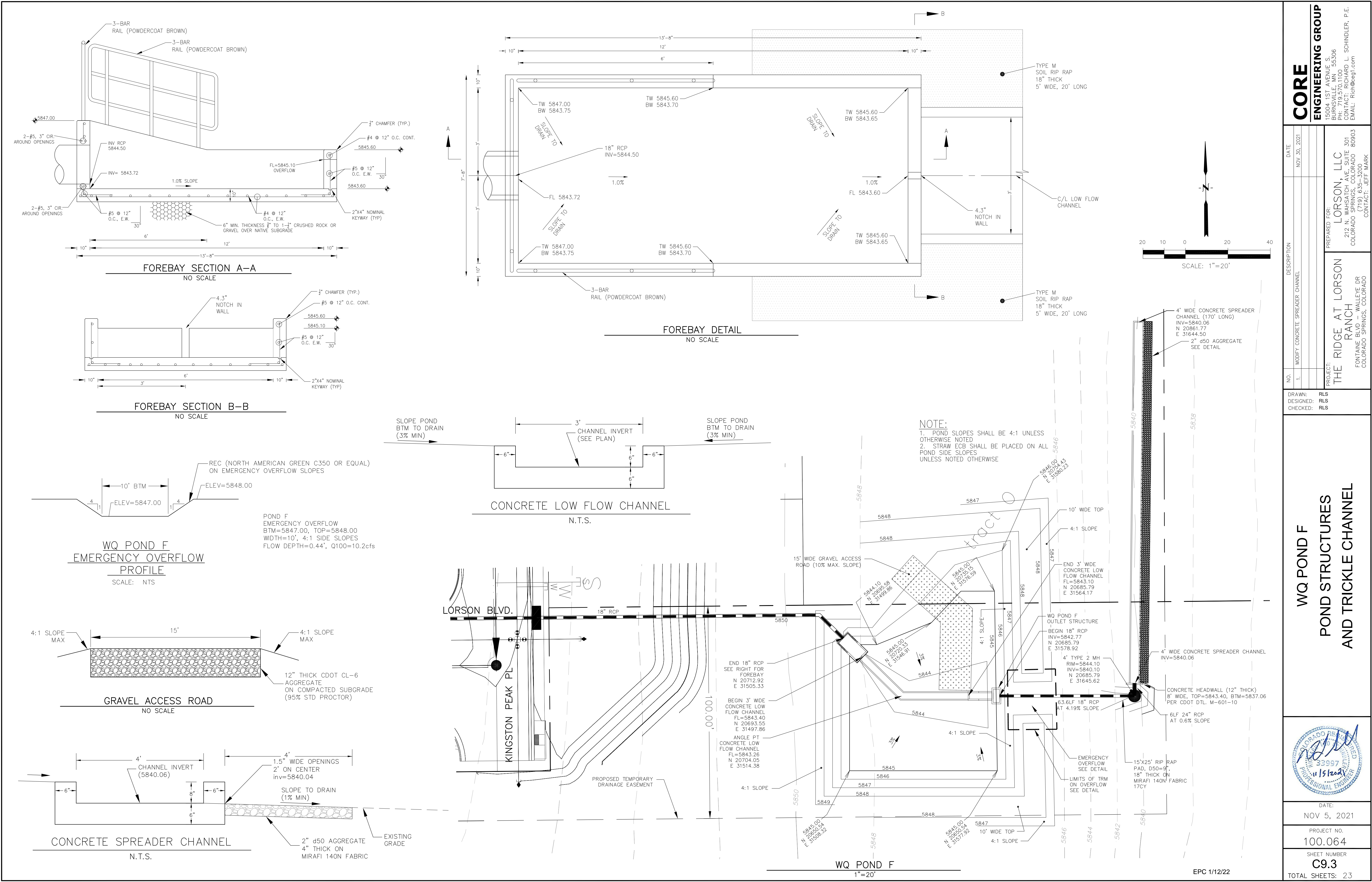

CORE

ENGINEERING GROUP

15004 1ST AVENUE S.
BURNING WOOD, CO 80903
PHONE: 719.570.1100
CONTACT: RICHARD L. SCHINDLER, P.E.
EMAIL: Rich@eg1.com

DATE

NOV 30, 2021

DESCRIPTION

MODIFY CONCRETE SPREADER CHANNEL

NO.

1.

DRAWN:

RLS

DESIGNED:

RLS

CHECKED:

RLS

PREPARED FOR:

LORSON, LLC

PROJECT:

THE RIDGE AT LORSON RANCH

212 N. WAHSATCH AVE. SUITE 301
COLORADO SPRINGS, COLORADO 80903
(719) 635-3200
CONTACT: JEFF MARK

DATE:

NOV 5, 2021

PROJECT NO.

100.064

SHEET NUMBER

C9.3

TOTAL SHEETS:

23

COLORADO REGISTERED PROFESSIONAL ENGINEER

33997

11/15/2021

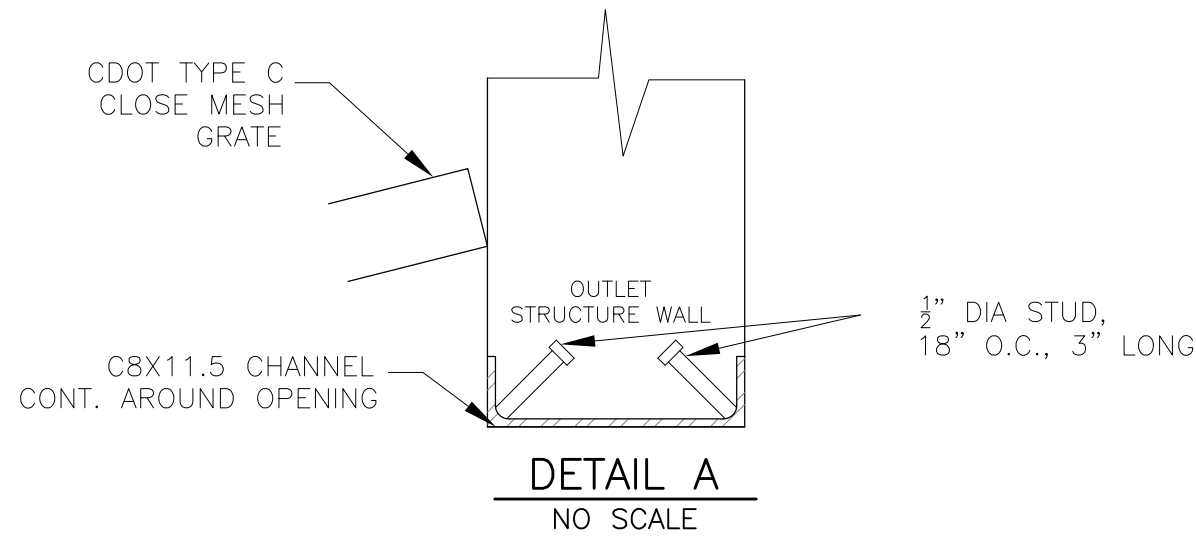

NOTE:
AFTER CONCRETE STRUCTURE HAS BEEN POURED
ALL GRATE DIMENSIONS SHALL BE FIELD VERIFIED
PRIOR TO GRATE CONSTRUCTION

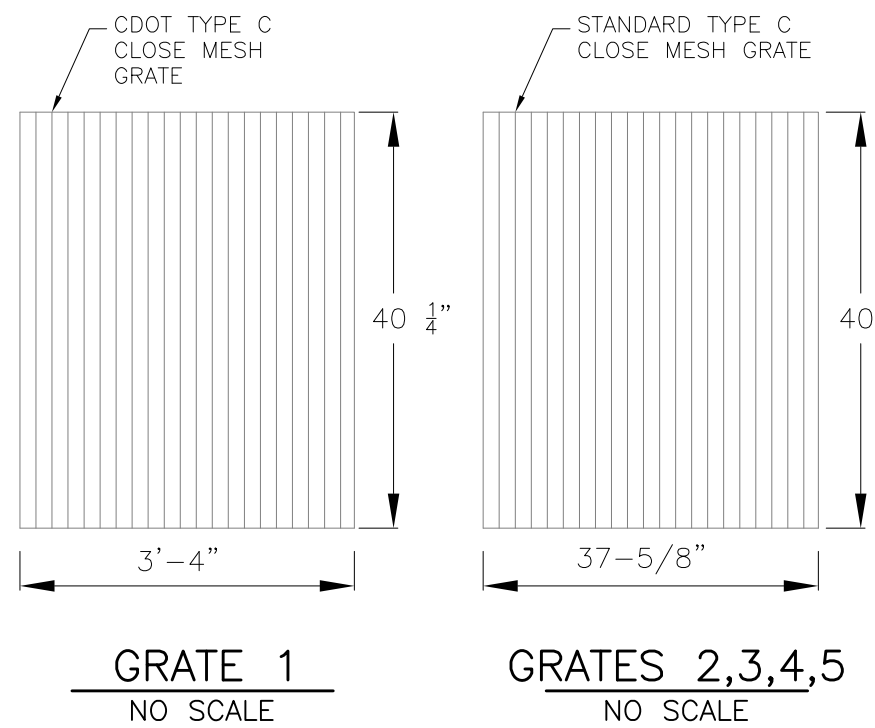

GRATES 2,3,4,5
NO SCALE

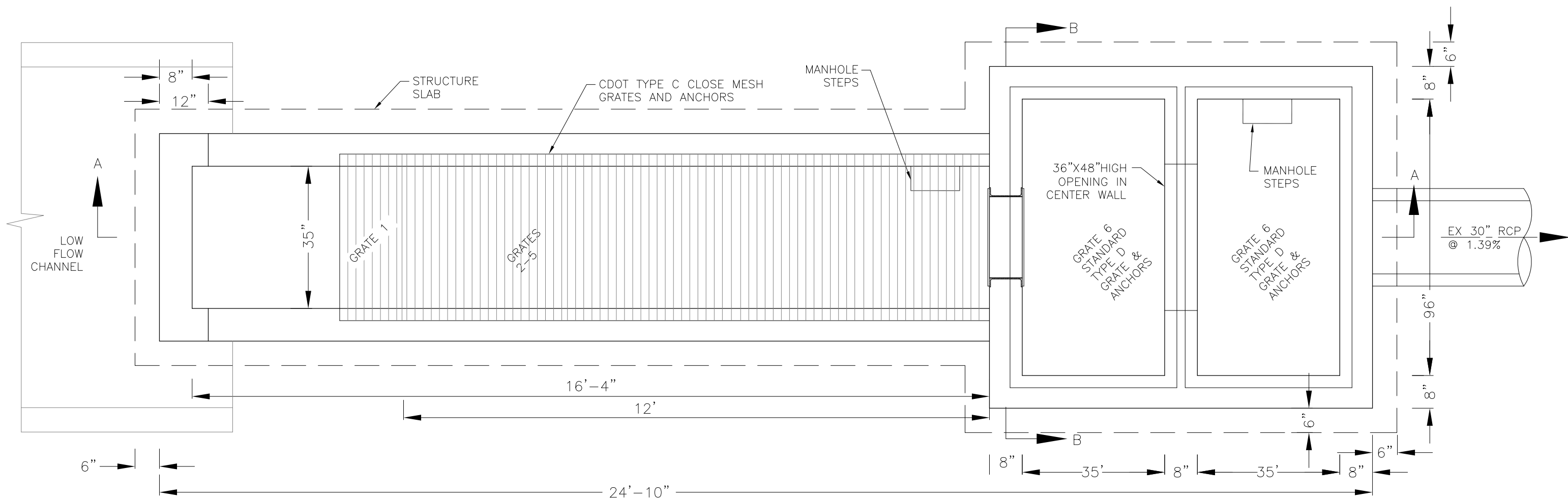
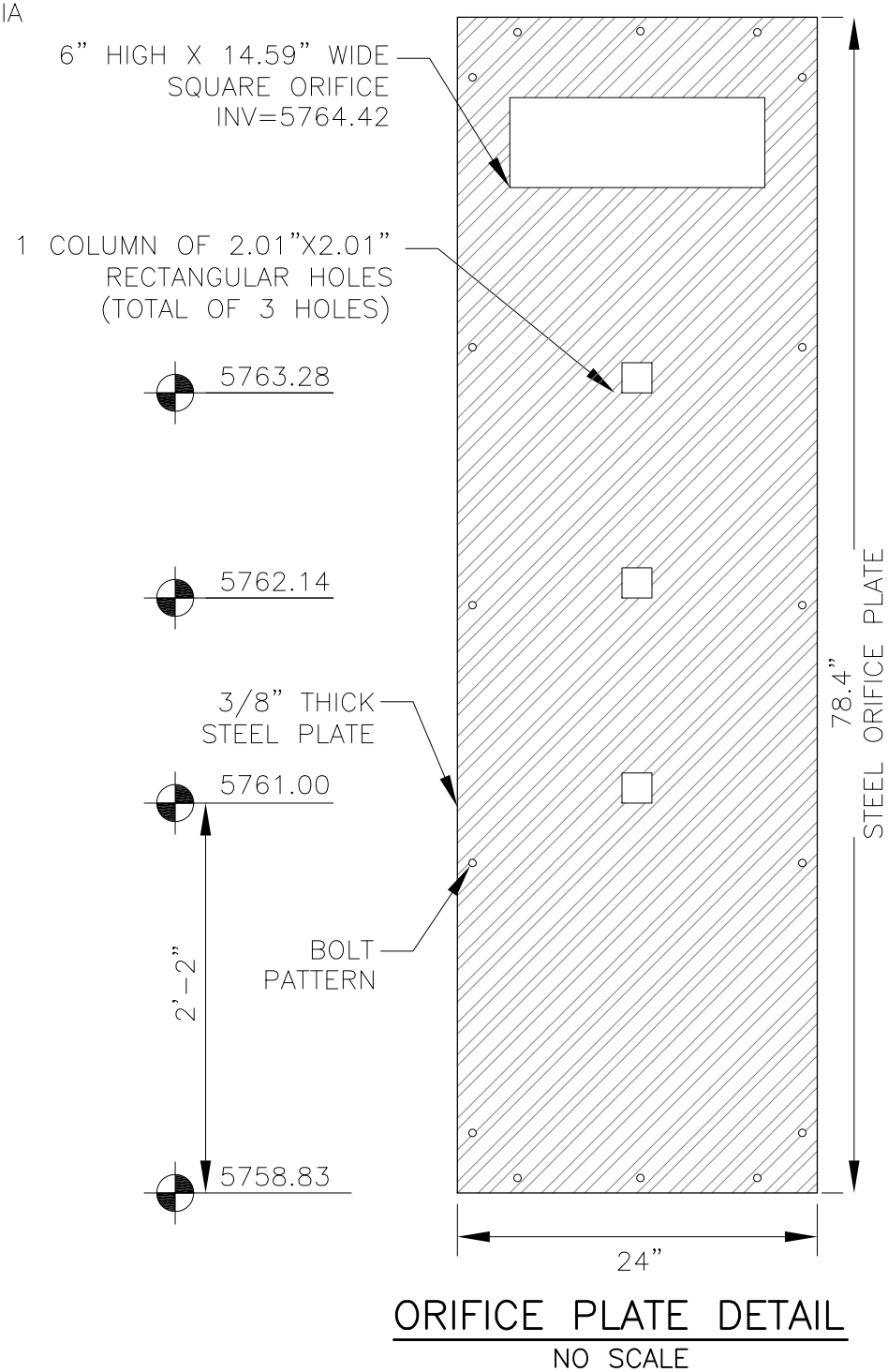
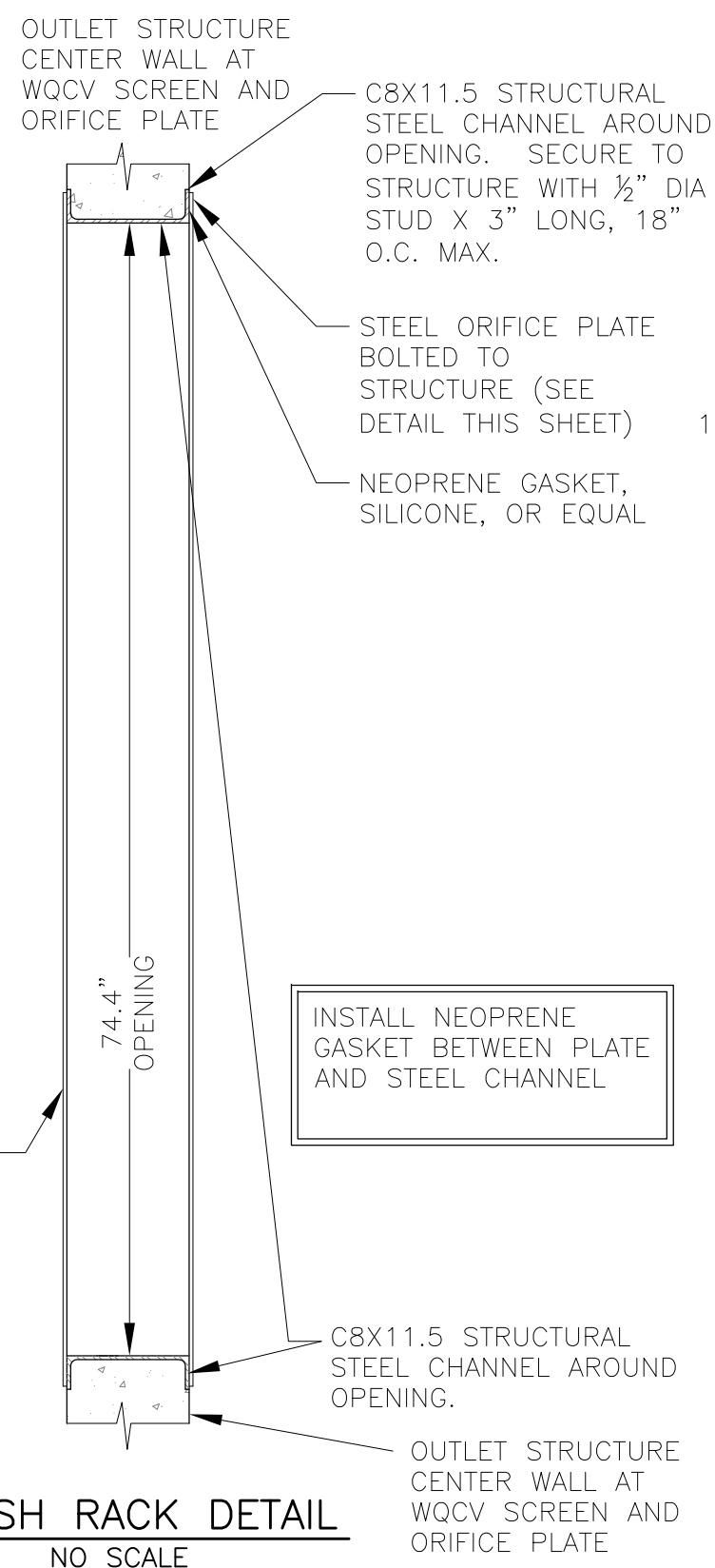

OUTLET STRUCTURE DETAIL - PLAN VIEW
NO SCALE

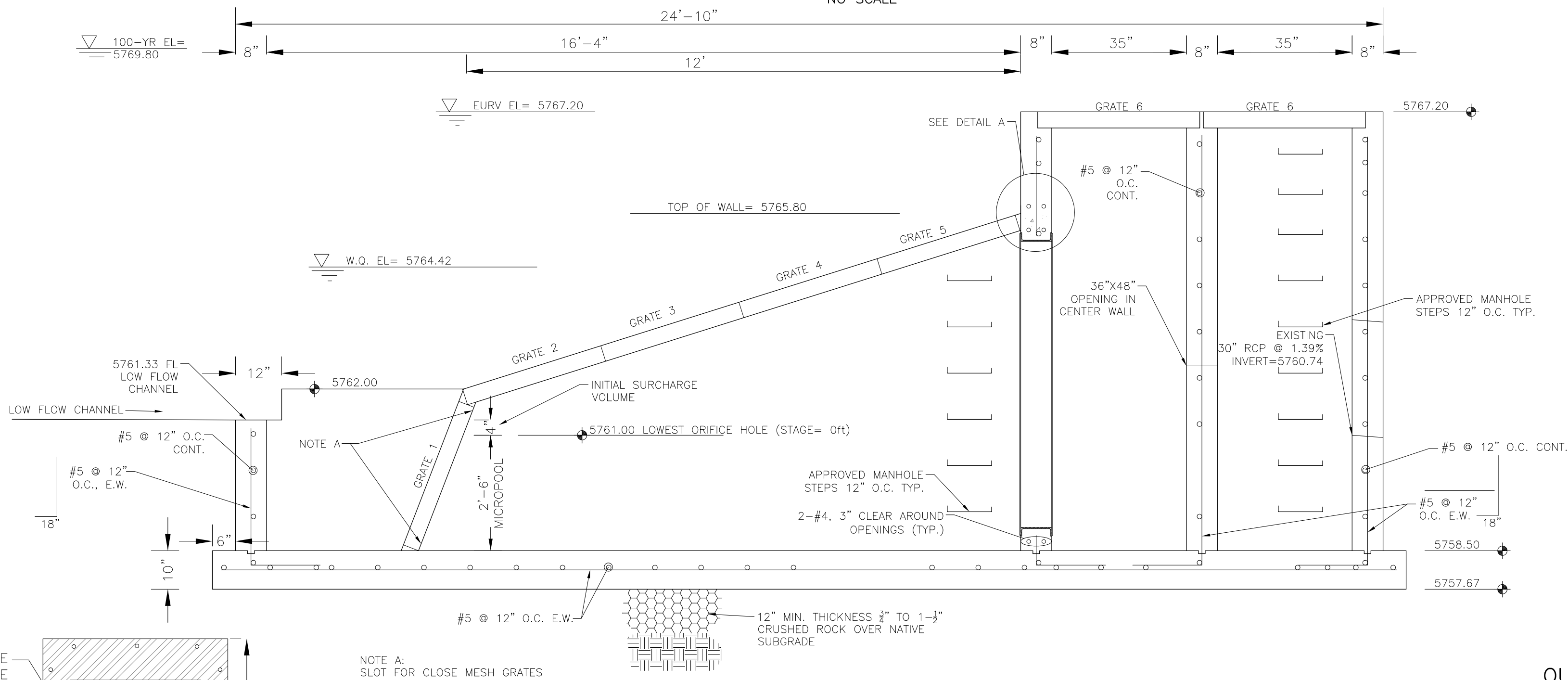

OUTLET STRUCTURE DETAIL - SECTION A-A
NO SCALE

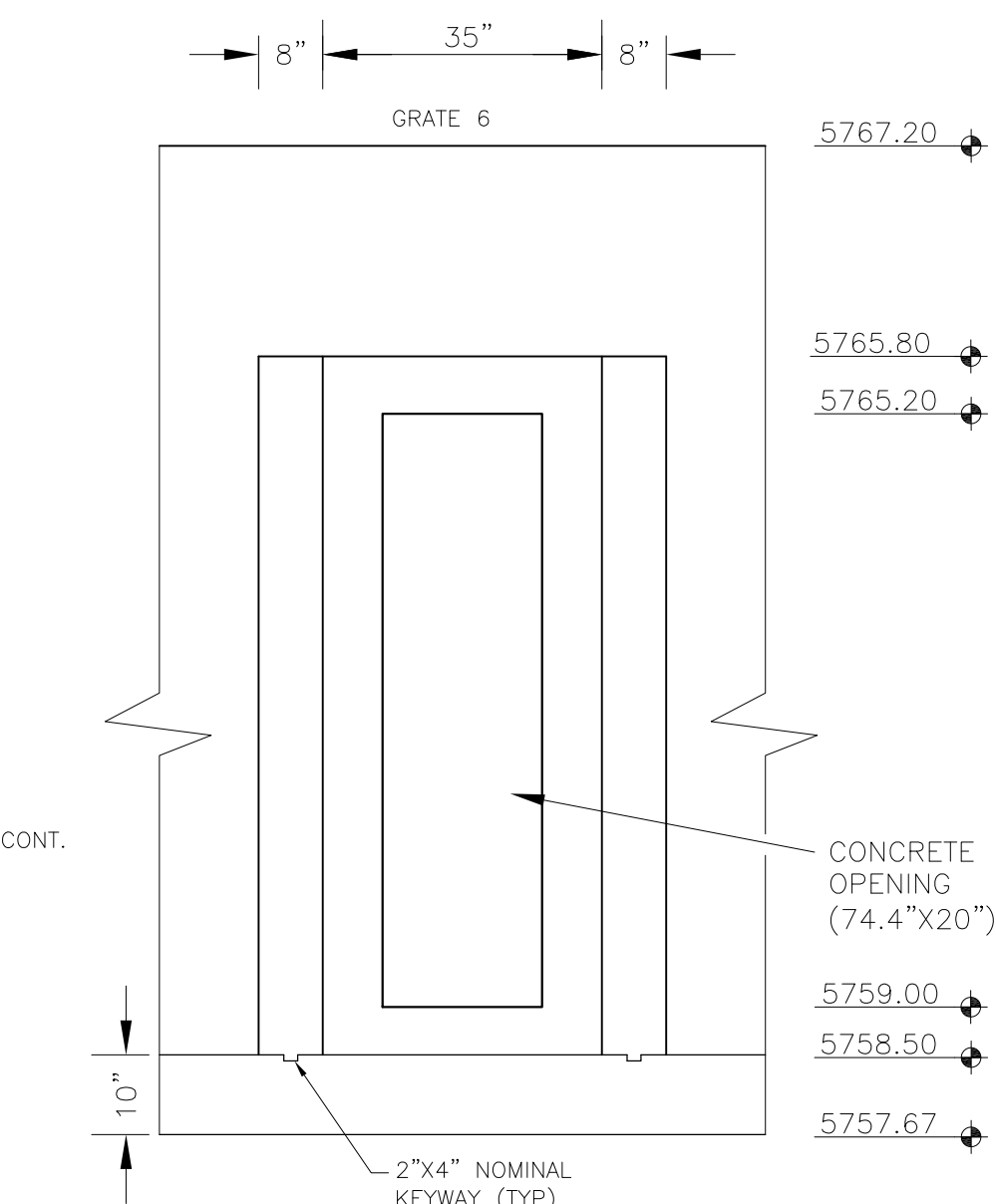

OUTLET STRUCTURE DETAIL - SECTION B-B
NO SCALE

OUTLET STRUCTURE, FOREBAY, AND DRAIN CHANNEL NOTES:

1. PRIOR TO CONSTRUCTION, CONTRACTOR SHALL PROVIDE SHOP DRAWINGS FOR ALL COMPONENTS OF THE OUTLET STRUCTURE.
2. GRADE 60 REINFORCING STEEL REQUIRED. SEE TABLE FOR THE MINIMUM LAP SPLICE LENGTH FOR REINFORCING BARS. ALL REINFORCING STEEL SHALL HAVE A TWO-INCH MINIMUM CLEARANCE FROM EDGE OF CONCRETE, UNLESS OTHERWISE NOTED.
3. CONCRETE FOR THE OUTLET STRUCTURE AND FOREBAY SHALL BE CDOT CLASS D CONCRETE.
4. CONCRETE FOR DRAIN CHANNELS SHALL BE CDOT CLASS B CONCRETE
5. EXPANSION JOINT MATERIAL SHALL MEET AASHTO SPECIFICATION M-213. EXPANSION JOINT MATERIAL SHALL BE 1/2\"/>
6. ALL EXPOSED CONCRETE CORNERS SHALL HAVE A 3/8\"/>
7. SUBGRADE TO BE 12\"/>
8. REFER TO POND DETAILS FOR PRESEDIMENTATION/FOREBAY DESIGN.
9. ENGINEER SHALL BE NOTIFIED PRIOR TO BEGINNING CONSTRUCTION OF OUTLET STRUCTURE TO SCHEDULE OBSERVATION VISITS FOR STRUCTURES.

WQCV WELL-SCREEN NOTES:

1. Well-Screen shall be stainless steel and attached by stainless steel bolts along edge of the mounting frame.
2. WQCV Well Screen
 - Type of Screen: Stainless steel #93 Vee Wire (Johnson Vee Wire (tm) Stainless Steel Screen or equivalent with 60% open area)
 - Screen slot opening dimension: 0.139\"/>
 - Type and Size of Support Rod: TE 0.074\"/>
 - Spacing of Support Rod (O.C.): 1.0 Inch
 - Total Screen Thickness: 0.655\"/>
 - Carbon Steel Holding Frame Type: 3/4\"/>

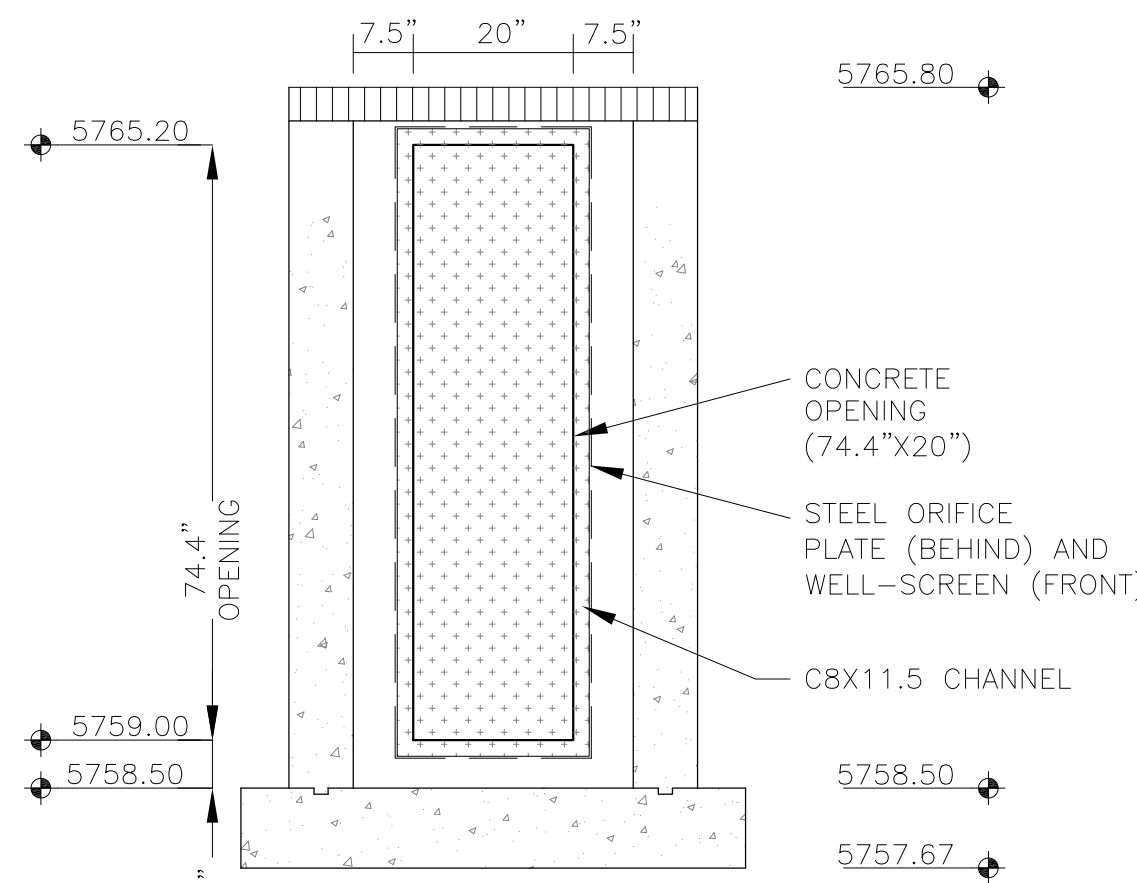

OUTLET STRUCTURE DETAIL - SECTION B-B
NO SCALE

EPC 1/12/22

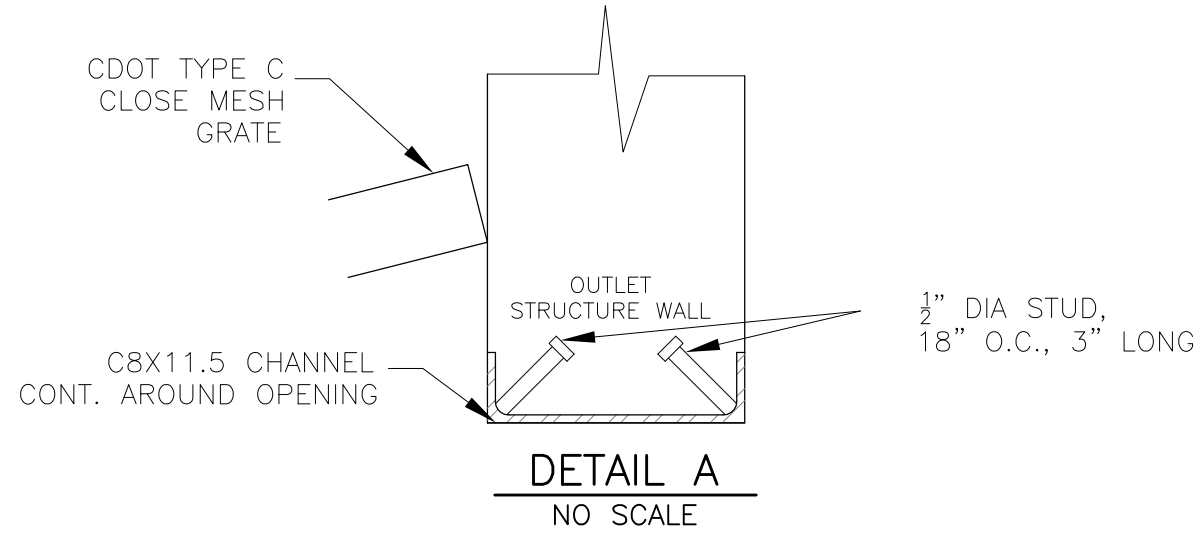

NOTE:
AFTER CONCRETE STRUCTURE HAS BEEN POURED
ALL GRATE DIMENSIONS SHALL BE FIELD VERIFIED
PRIOR TO GRATE CONSTRUCTION

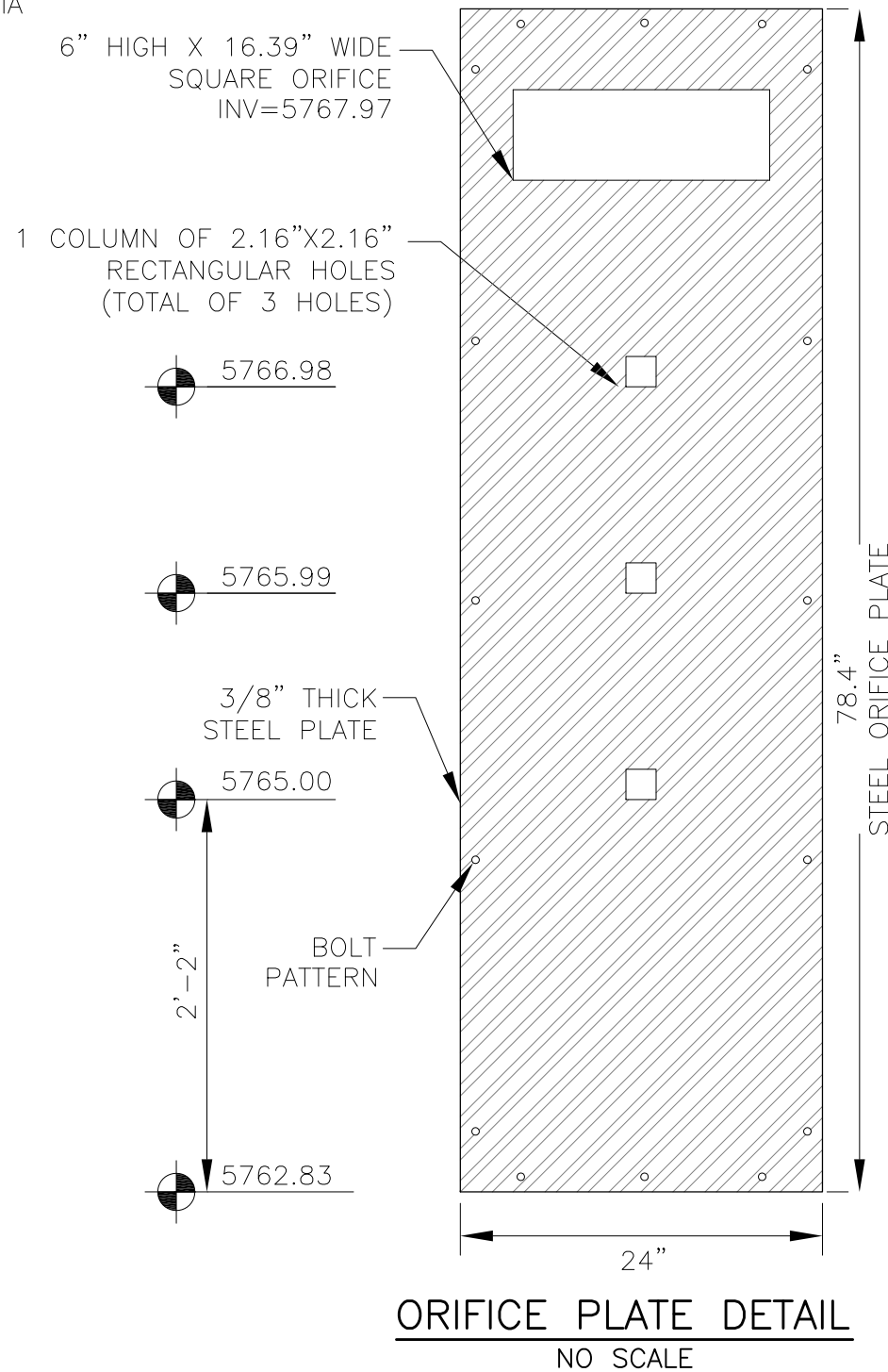
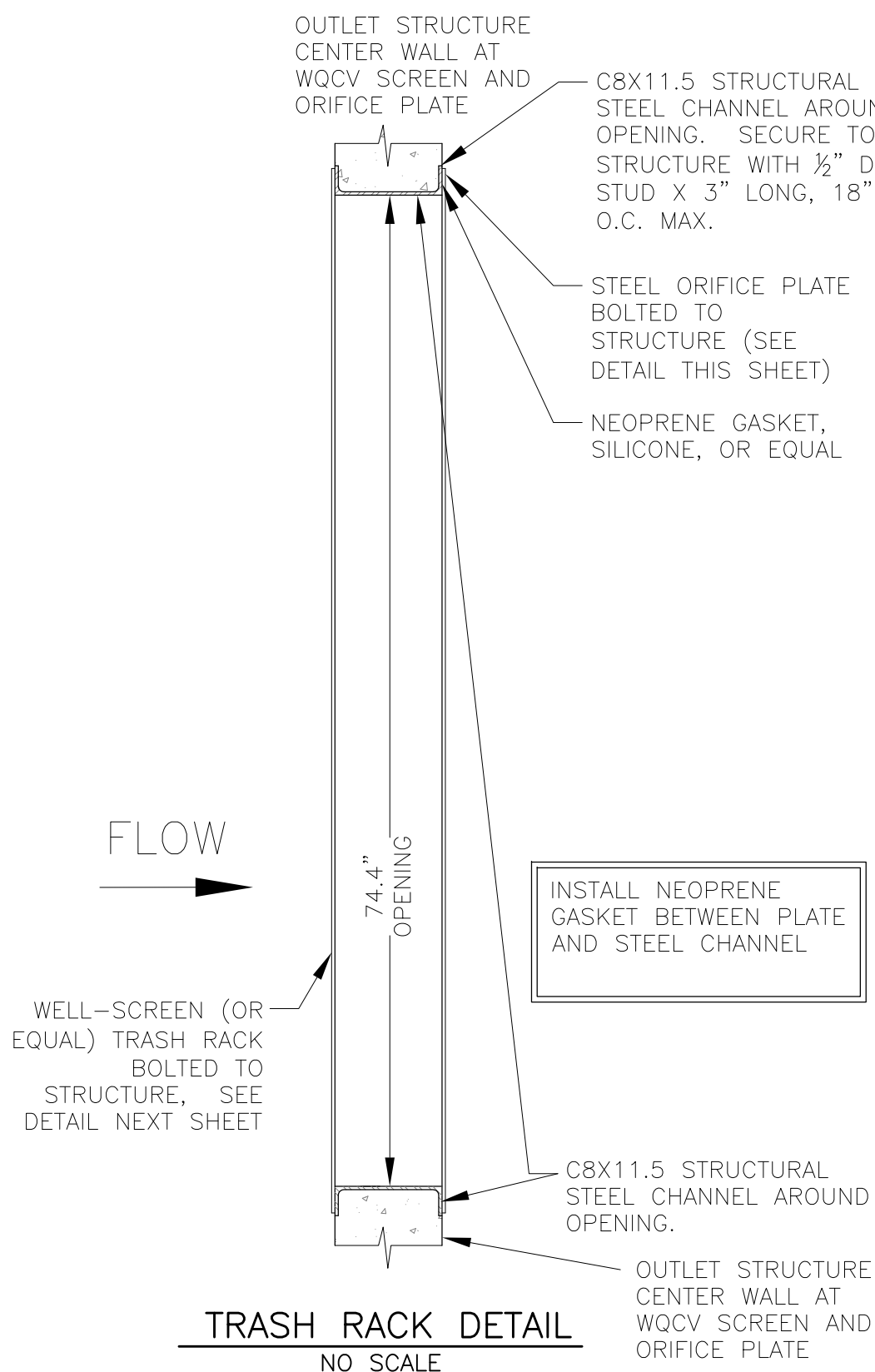
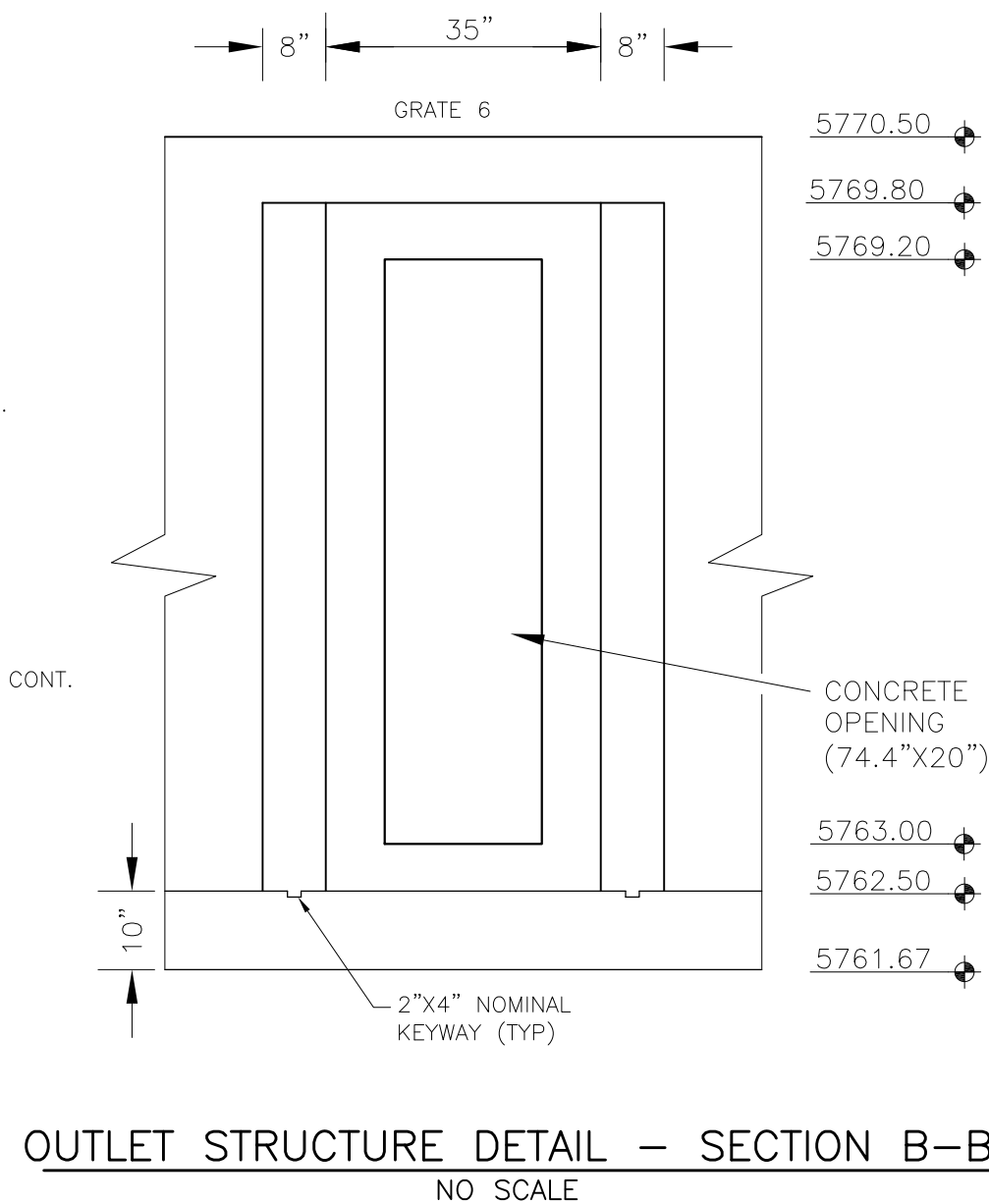
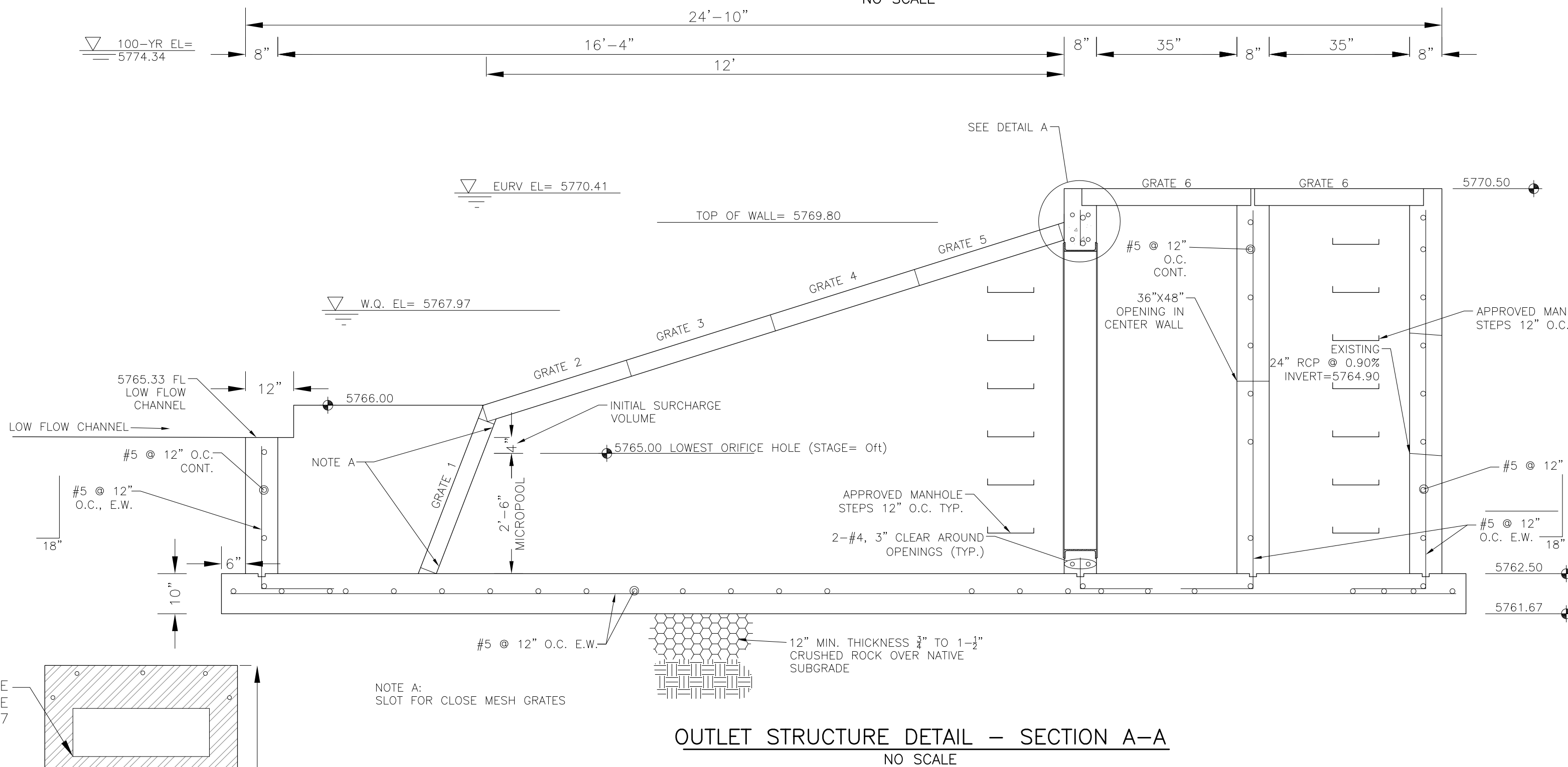
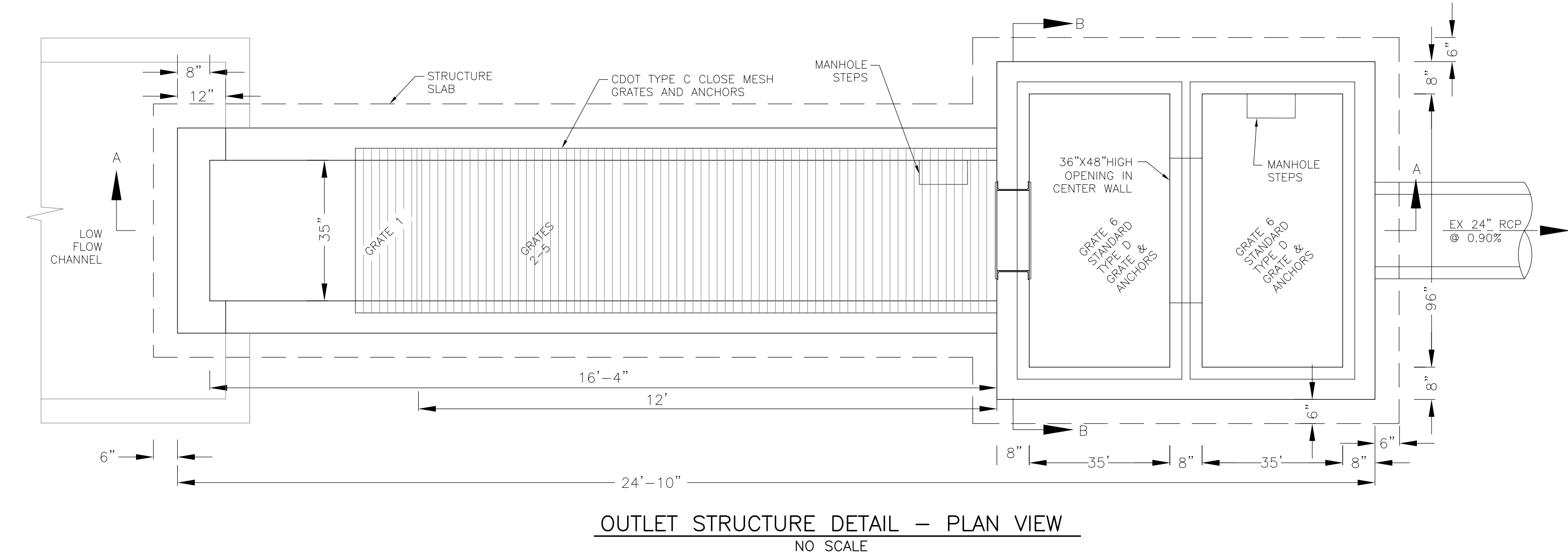
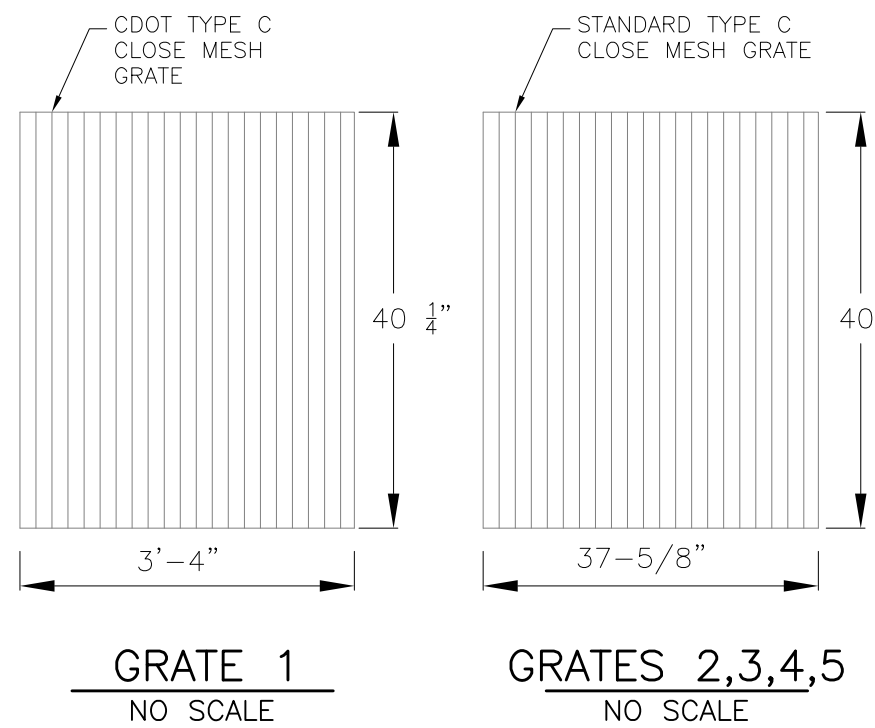

OUTLET STRUCTURE, FOREBAY, AND DRAIN CHANNEL NOTES:

- PRIOR TO CONSTRUCTION, CONTRACTOR SHALL PROVIDE SHOP DRAWINGS FOR ALL COMPONENTS OF THE OUTLET STRUCTURE.
- GRADE 60 REINFORCING STEEL REQUIRED. SEE TABLE FOR THE MINIMUM LAP SPLICE LENGTH FOR REINFORCING BARS. ALL REINFORCING STEEL SHALL HAVE A TWO-INCH MINIMUM CLEARANCE FROM EDGE OF CONCRETE, UNLESS OTHERWISE NOTED.
- CONCRETE FOR THE OUTLET STRUCTURE AND FOREBAY SHALL BE CDOT CLASS D CONCRETE.
- CONCRETE FOR DRAIN CHANNELS SHALL BE CDOT CLASS B CONCRETE
- EXPANSION JOINT MATERIAL SHALL MEET AASHTO SPECIFICATION M-213. EXPANSION JOINT MATERIAL SHALL BE 1/2" THICK, SHALL EXTEND THE FULL DEPTH OF CONTACT SURFACE AND THE JOINT SHALL BE SEALED, REFER TO DETAILS.
- ALL EXPOSED CONCRETE CORNERS SHALL HAVE A 3/8" CHAMFER UNLESS OTHERWISE NOTED.
- SUBGRADE TO BE 12" THICK CLEAN FILL COMPACTED TO 95% STANDARD PROCTOR DENSITY PER ASTM M698 UNDER STRUCTURE.
- REFER TO POND DETAILS FOR PRESEDIMENTATION/FOREBAY DESIGN.
- ENGINEER SHALL BE NOTIFIED PRIOR TO BEGINNING CONSTRUCTION OF OUTLET STRUCTURE TO SCHEDULE OBSERVATION VISITS FOR STRUCTURES.

BAR SIZE	#4	#5	#6
MIN. SPLICE LENGTH	1'-3"	1'-7"	2'-0"

WQCV WELL-SCREEN NOTES:

- Well-Screen shall be stainless steel and attached by stainless steel bolts along edge of the mounting frame.
- WQCV Well Screen
 - Type of Screen: Stainless steel #93 Vee Wire (Johnson Vee Wire (tm) Stainless Steel Screen or equivalent with 60% open area)
 - Screen slot opening dimension: 0.139" (Screen #93 Vee Wire Slot Opening)
 - Type and Size of Support Rod: TE 0.074"x0.50"
 - Spacing of Support Rod (O.C.): 1.0 Inch
 - Total Screen Thickness: 0.655"
 - Carbon Steel Holding Frame Type: 3/4" x 1.0" angle

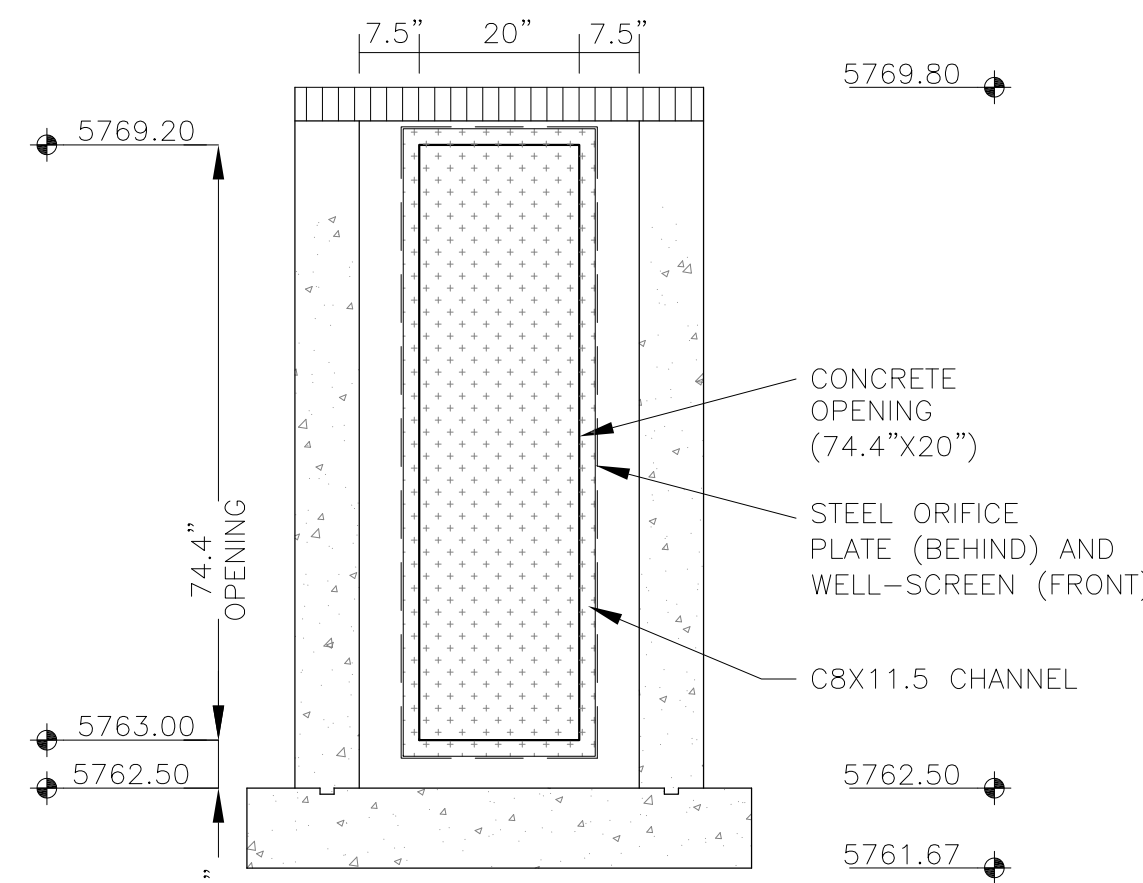

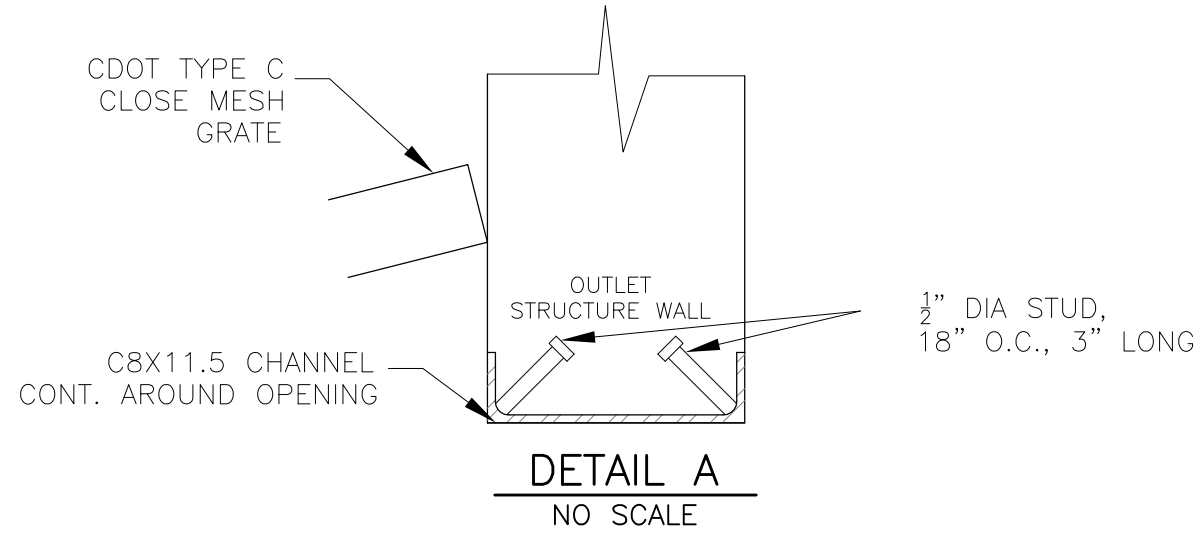

NOTE:
AFTER CONCRETE STRUCTURE HAS BEEN POURED
ALL GRATE DIMENSIONS SHALL BE FIELD VERIFIED
PRIOR TO GRATE CONSTRUCTION

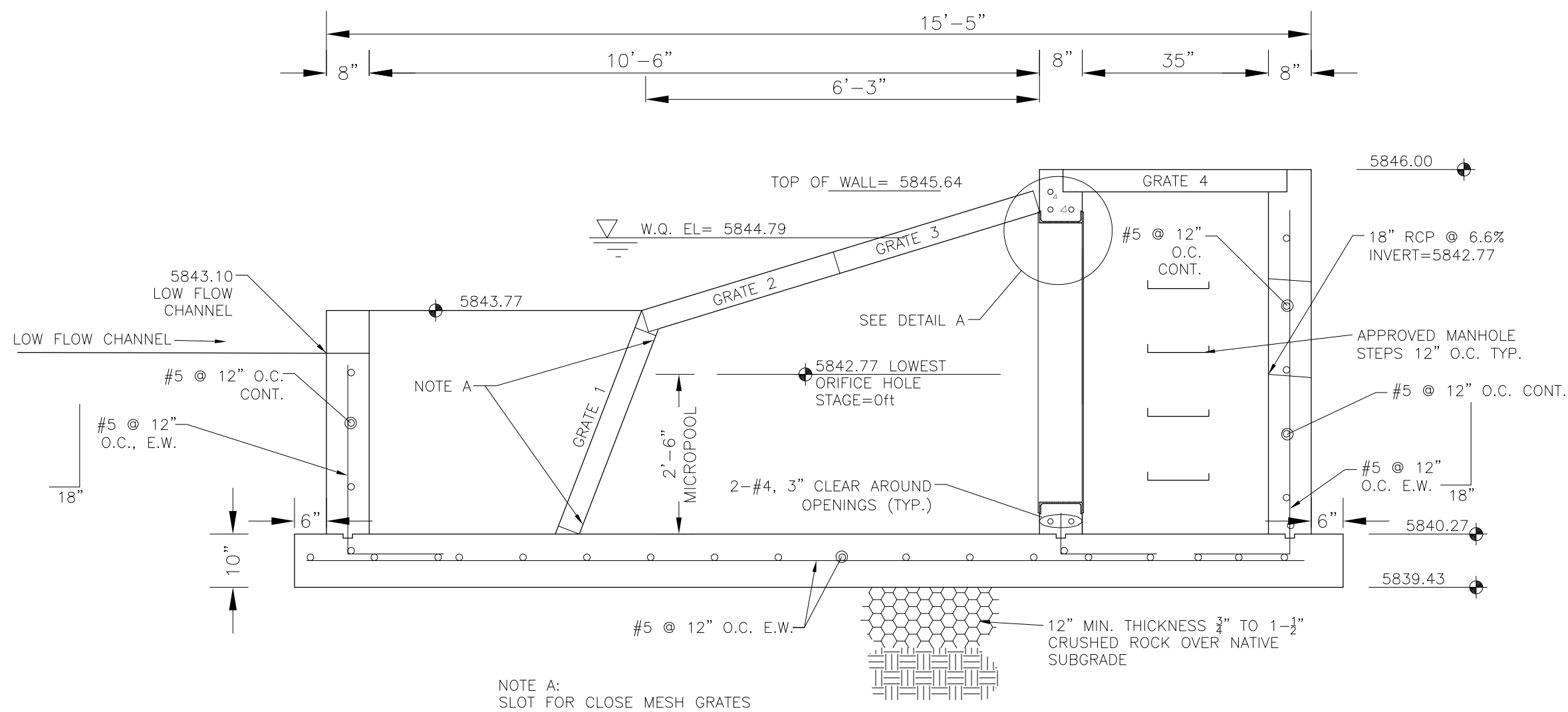
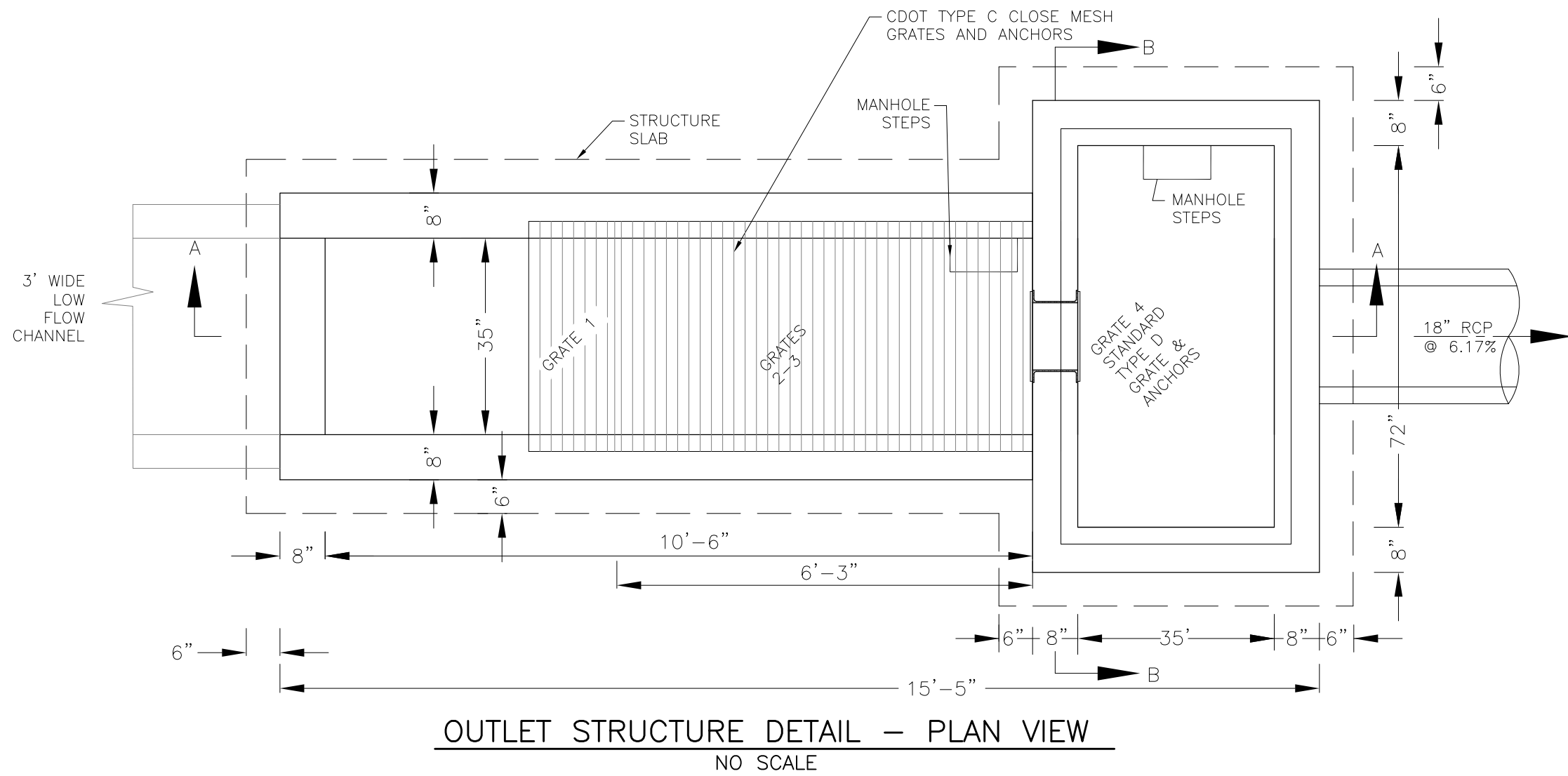
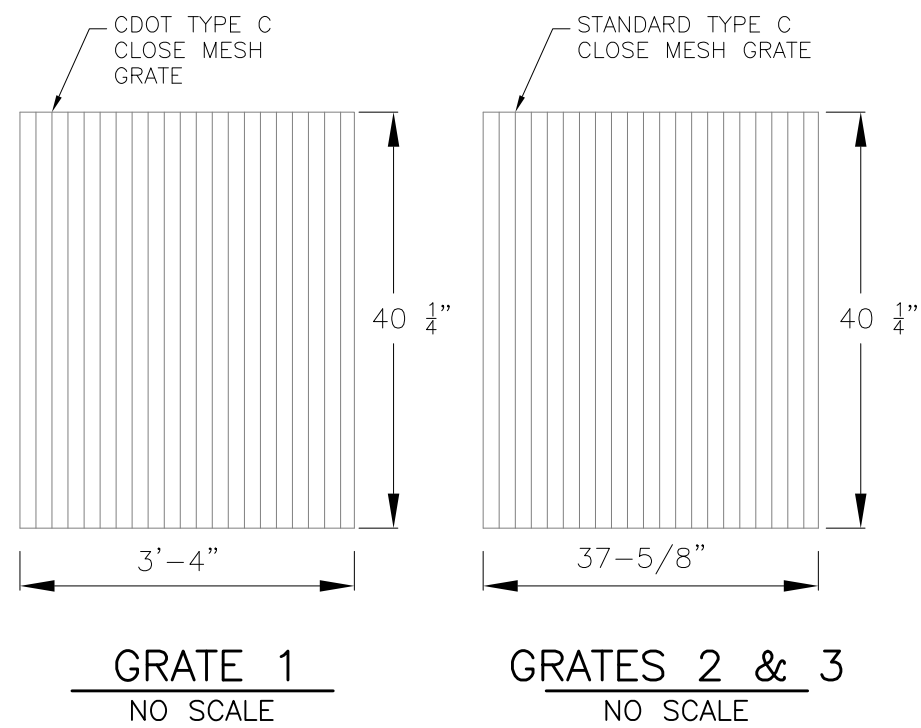

OUTLET STRUCTURE DETAIL - SECTION A-A
NO SCALE

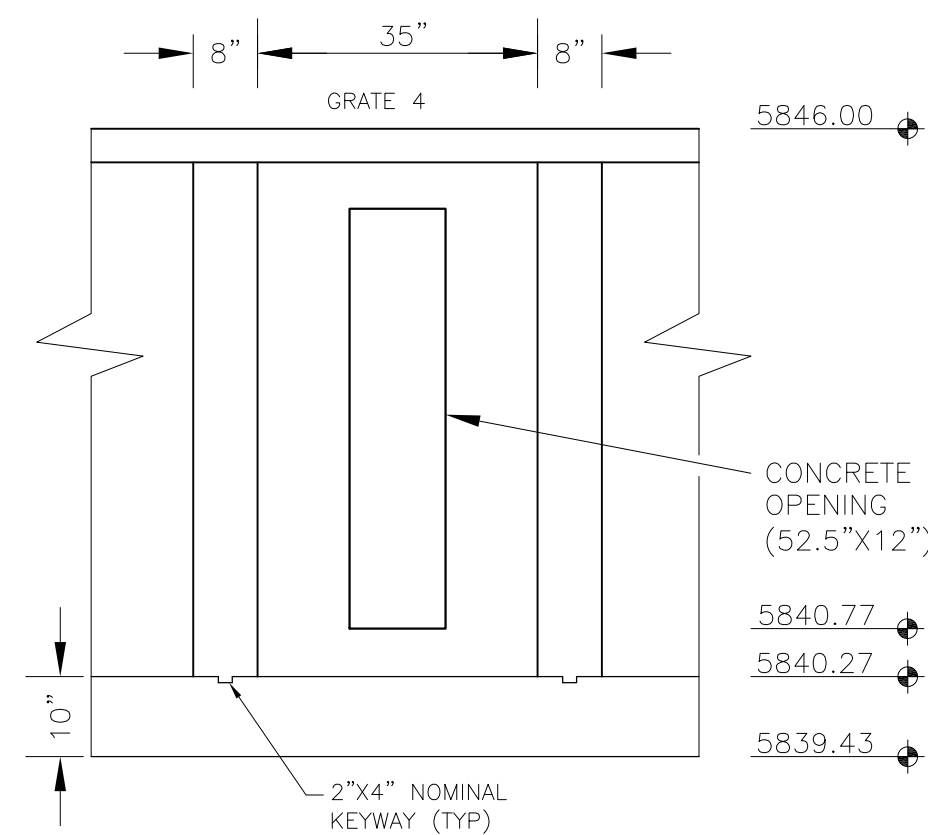

OUTLET STRUCTURE DETAIL - SECTION B-B
NO SCALE

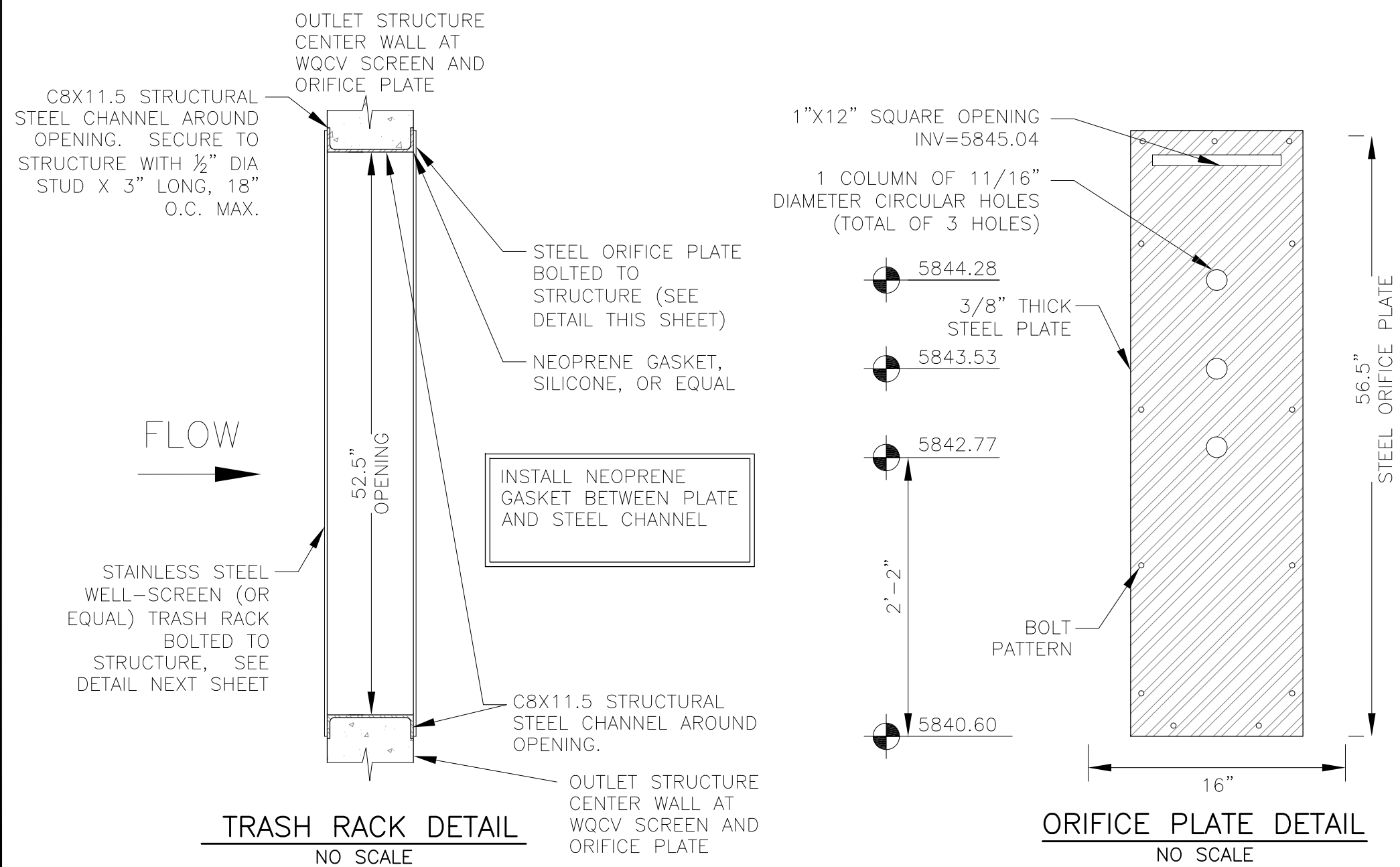

OUTLET STRUCTURE, FOREBAY, AND DRAIN CHANNEL NOTES:

- PRIOR TO CONSTRUCTION, CONTRACTOR SHALL PROVIDE SHOP DRAWINGS FOR ALL COMPONENTS OF THE OUTLET STRUCTURE.
- GRADE 60 REINFORCING STEEL REQUIRED. SEE TABLE FOR THE MINIMUM LAP SPLICE LENGTH FOR REINFORCING BARS. ALL REINFORCING STEEL SHALL HAVE A TWO-INCH MINIMUM CLEARANCE FROM EDGE OF CONCRETE, UNLESS OTHERWISE NOTED.
- CONCRETE FOR THE OUTLET STRUCTURE AND FOREBAY SHALL BE CDOT CLASS D CONCRETE.
- CONCRETE FOR DRAIN CHANNELS SHALL BE CDOT CLASS B CONCRETE
- EXPANSION JOINT MATERIAL SHALL MEET AASHTO SPECIFICATION M-213. EXPANSION JOINT MATERIAL SHALL BE 1/2" THICK, SHALL EXTEND THE FULL DEPTH OF CONTACT SURFACE AND THE JOINT SHALL BE SEALED, REFER TO DETAILS.
- ALL EXPOSED CONCRETE CORNERS SHALL HAVE A 3/8" CHAMFER UNLESS OTHERWISE NOTED.
- SUBGRADE TO BE 12" THICK CLEAN FILL COMPACTED TO 95% STANDARD PROCTOR DENSITY PER ASTM M698 UNDER STRUCTURE.
- REFER TO POND DETAILS FOR PRESEDIMENTATION/FOREBAY DESIGN.
- ENGINEER SHALL BE NOTIFIED PRIOR TO BEGINNING CONSTRUCTION OF OUTLET STRUCTURE TO SCHEDULE OBSERVATION VISITS FOR STRUCTURES.

WQCV WELL-SCREEN NOTES:

- Well-Screen shall be stainless steel and attached by stainless steel bolts along edge of the mounting frame.
- WQCV Well Screen
 - Type of Screen: Stainless steel #93 Vee Wire (Johnson Vee Wire (tm) Stainless Steel Screen or equivalent with 60% open area)
 - Screen slot opening dimension: 0.139" (Screen #93 Vee Wire Slot Opening)
 - Type and Size of Support Rod: TE 0.074"x0.50"
 - Spacing of Support Rod (O.C.): 1.0 Inch
 - Total Screen Thickness: 0.655"
 - Carbon Steel Holding Frame Type: 3/4" x 1.0" angle

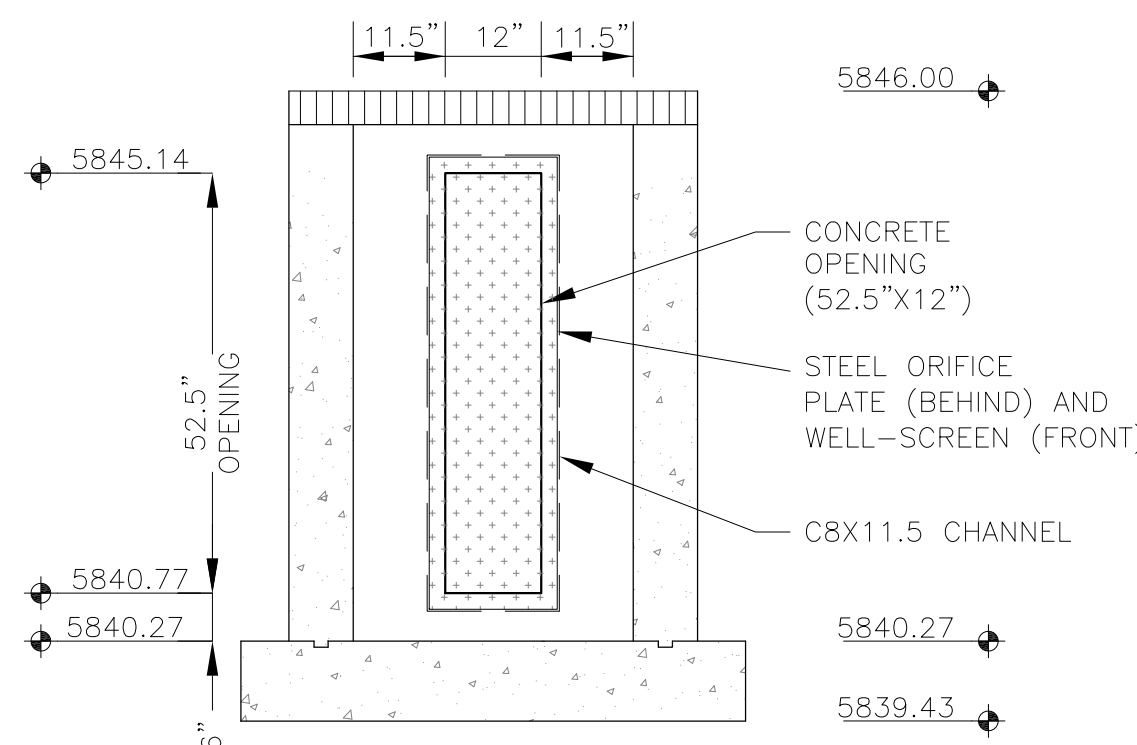

OUTLET STRUCTURE DETAIL - SECTION B-B
NO SCALE
EPC 1/12/22

CORE
ENGINEERING GROUP
15004 1ST AVENUE S.
DENVER, CO 80202
PHONE: 303.550.1100
CONTACT: RICHARD L. SCHINDLER, P.E.
EMAIL: Rich@ceg.com

DATE: NOV 30, 2021
DESCRIPTION: MODIFY CIRCULAR HOLES IN ORIFICE PLATE
NO. 1
PREPARED FOR: LORSON, LLC
212 N. WAHSATCH AVE. SUITE 301
COLORADO SPRINGS, COLORADO 80903
(719) 635-3200
CONTACT: JEFF MARK

DRAWN: RLS
DESIGNED: RLS
CHECKED: RLS

POND F
WQ POND
OUTLET STRUCTURE DETAILS



DATE:
NOV 5, 2021

PROJECT NO.
100.064

SHEET NUMBER
C9.6

TOTAL SHEETS: 23

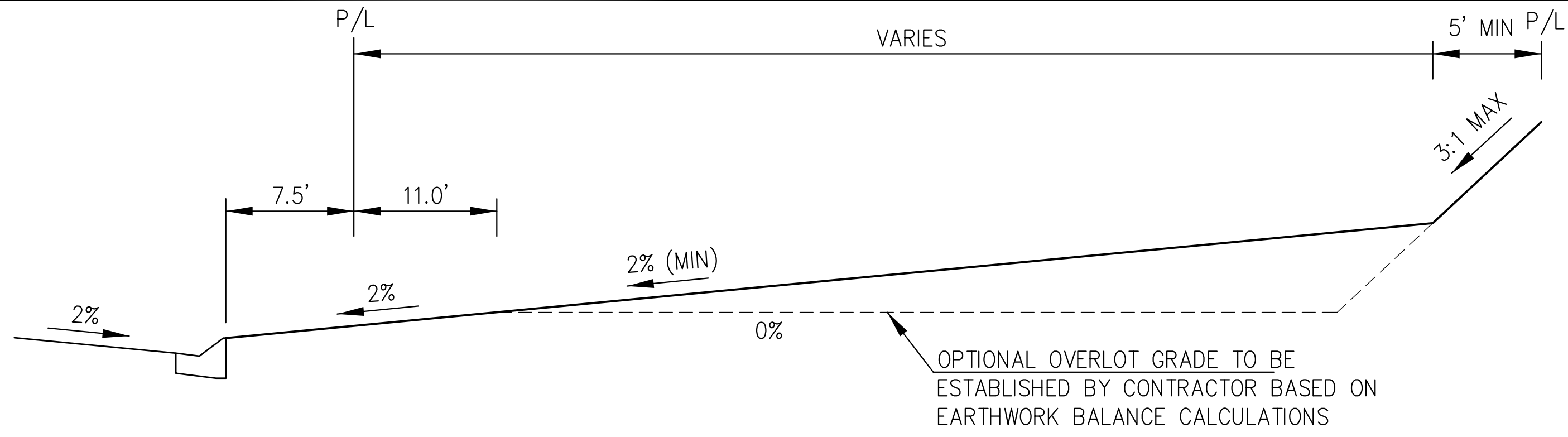

TYPICAL "A" LOT

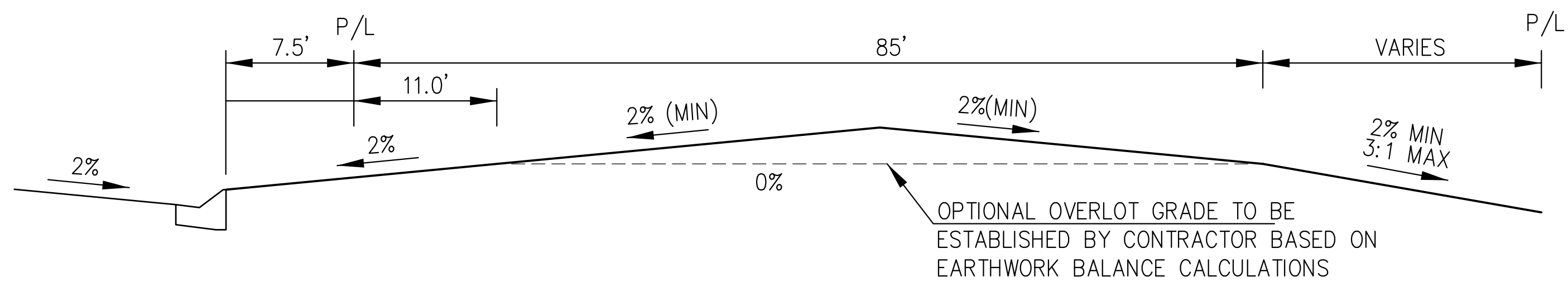

TYPICAL "B" LOT

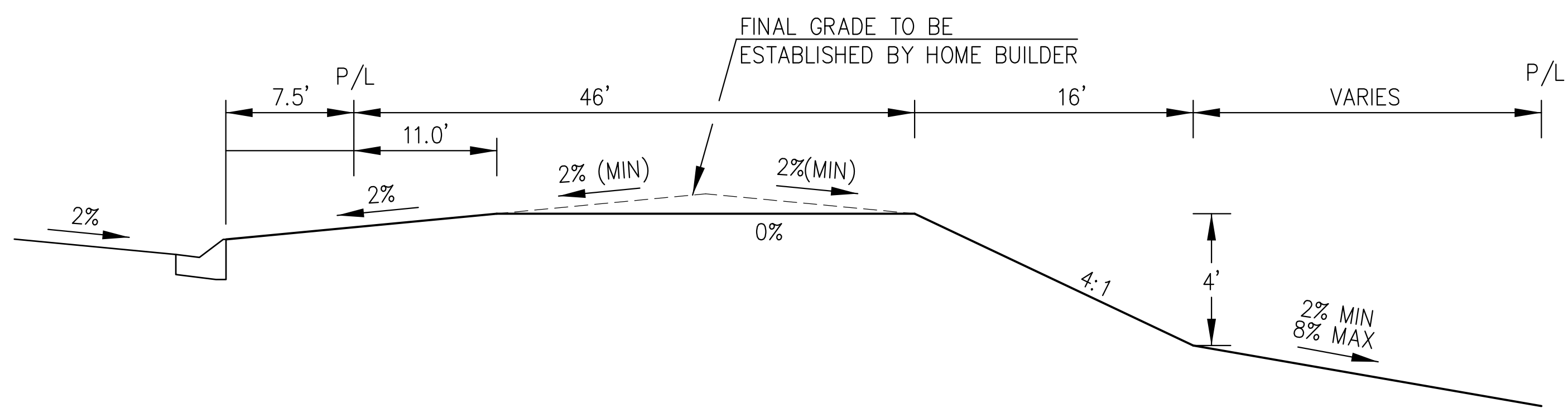

TYPICAL "GARDEN" LOT

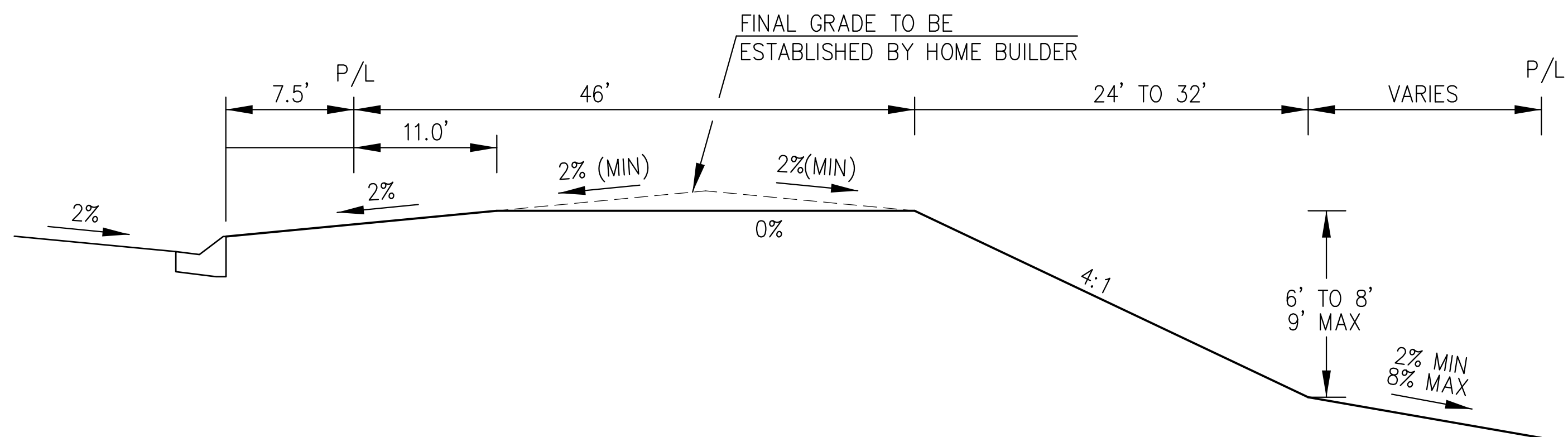

TYPICAL "WALKOUT" LOT

Sediment Control Log (SCL)

SC-2

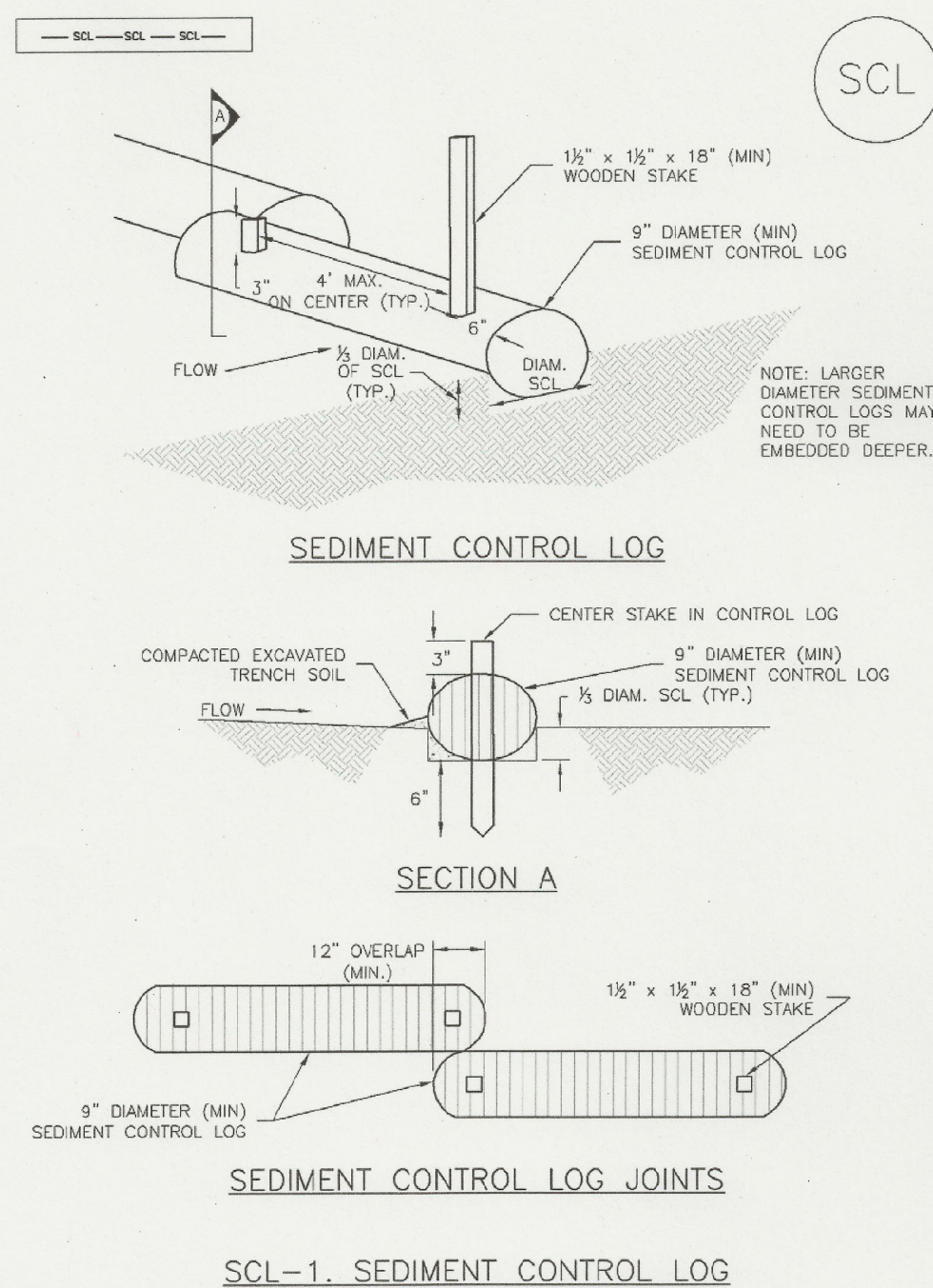

November 2010 Urban Drainage and Flood Control District Urban Storm Drainage Criteria Manual Volume 3 SCL-3

EC-9

Rough Cut Street Control (RCS)

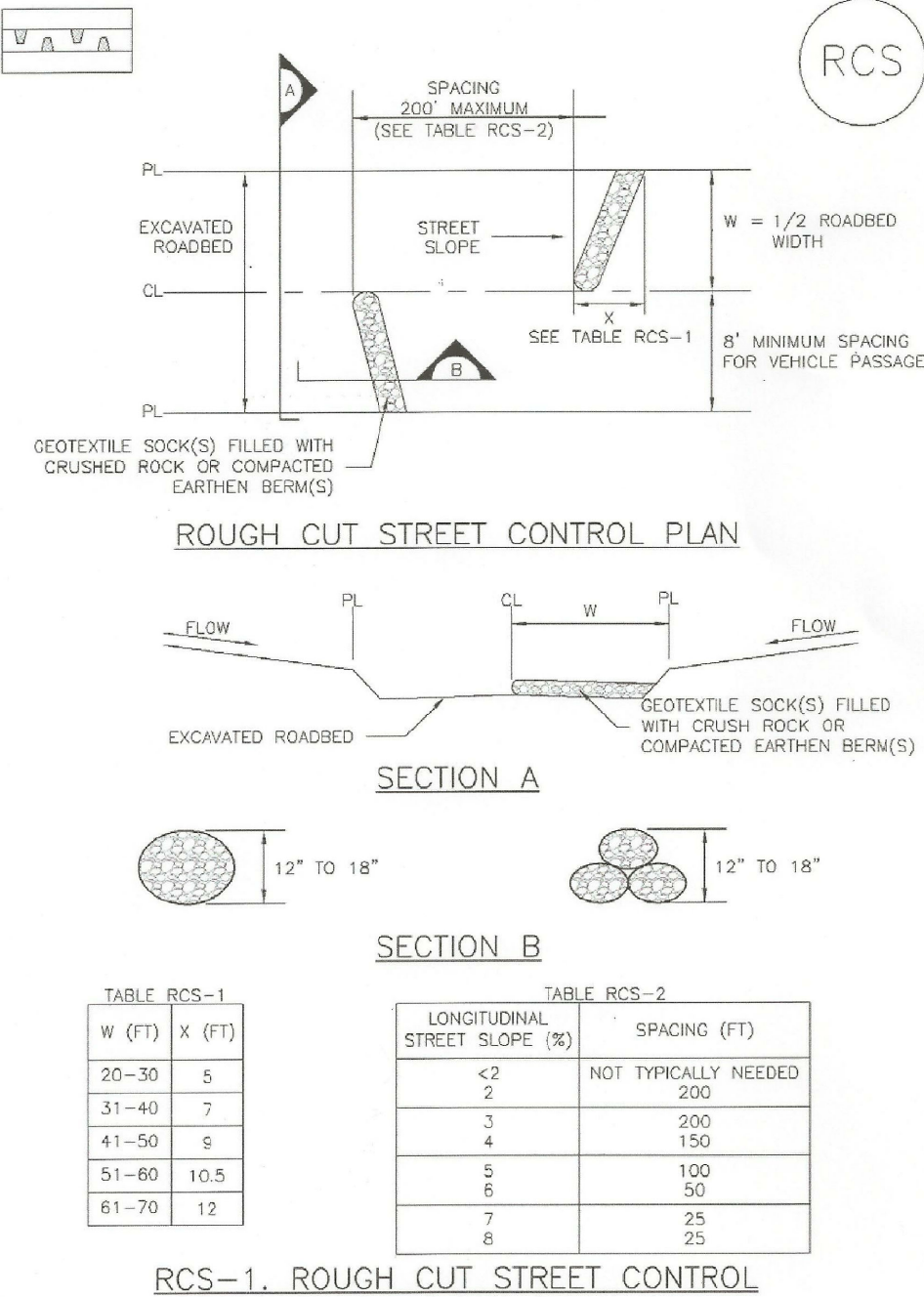

RCS-2 Urban Drainage and Flood Control District Urban Storm Drainage Criteria Manual Volume 3 November 2010

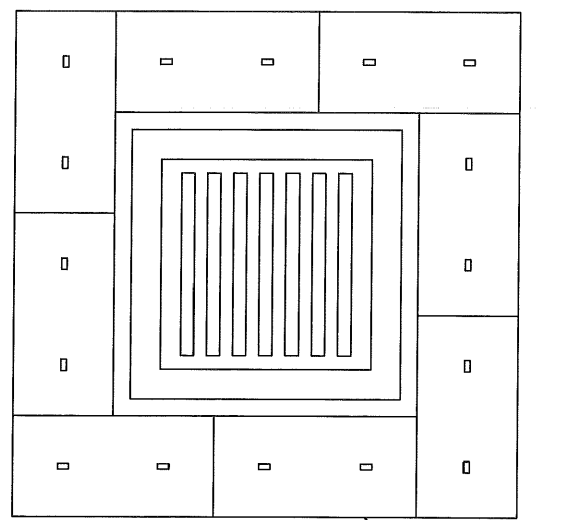

STRAW BALE INLET PROTECTION

STRAW BALE INLET PROTECTION NOTES

- INSTALLATION REQUIREMENTS**
1. INLET PROTECTION SHALL BE INSTALLED IMMEDIATELY AFTER CONSTRUCTION OF INLET.
 2. BALES ARE TO BE PLACED IN A SINGLE ROW AROUND THE INLET WITH THE END OF THE BALES TIGHTLY ADJUTING ONE ANOTHER.
 3. SEE STRAW BALE BARRIER FIGURE 308-2 FOR INSTALLATION REQUIREMENTS.
- MAINTENANCE REQUIREMENTS**
1. CONTRACTOR SHALL INSPECT STRAW BALE INLET PROTECTION IMMEDIATELY AFTER EACH RAINFALL, AT LEAST DAILY DURING PROLONGED RAINFALL, AND WEEKLY DURING PERIODS NO RAINFALL.
 2. DAMAGED OR INEFFECTIVE INLET PROTECTION SHALL PROMPTLY BE REPAIRED, REPLACING BALES IF NECESSARY, AND UNINTRENCHED BALES NEED TO BE REPAIRED WITH COMPACTED BACKFILL MATERIAL.
 3. SEDIMENT SHALL BE REMOVED FROM BEHIND STRAW BALES WHEN IT ACCUMULATES TO APPROXIMATELY 10 TO THE HEIGHT OF THE BARRIER.
 4. INLET PROTECTION SHALL BE REMOVED WHEN ADEQUATE VEGETATIVE COVER IS ATTAINED WITHIN THE DRAINAGE AREA AS APPROVED BY THE CITY.

City of Colorado Springs Stormwater Quality Figure IP-2 Straw Bale Inlet Protection Construction Detail and Maintenance Requirements

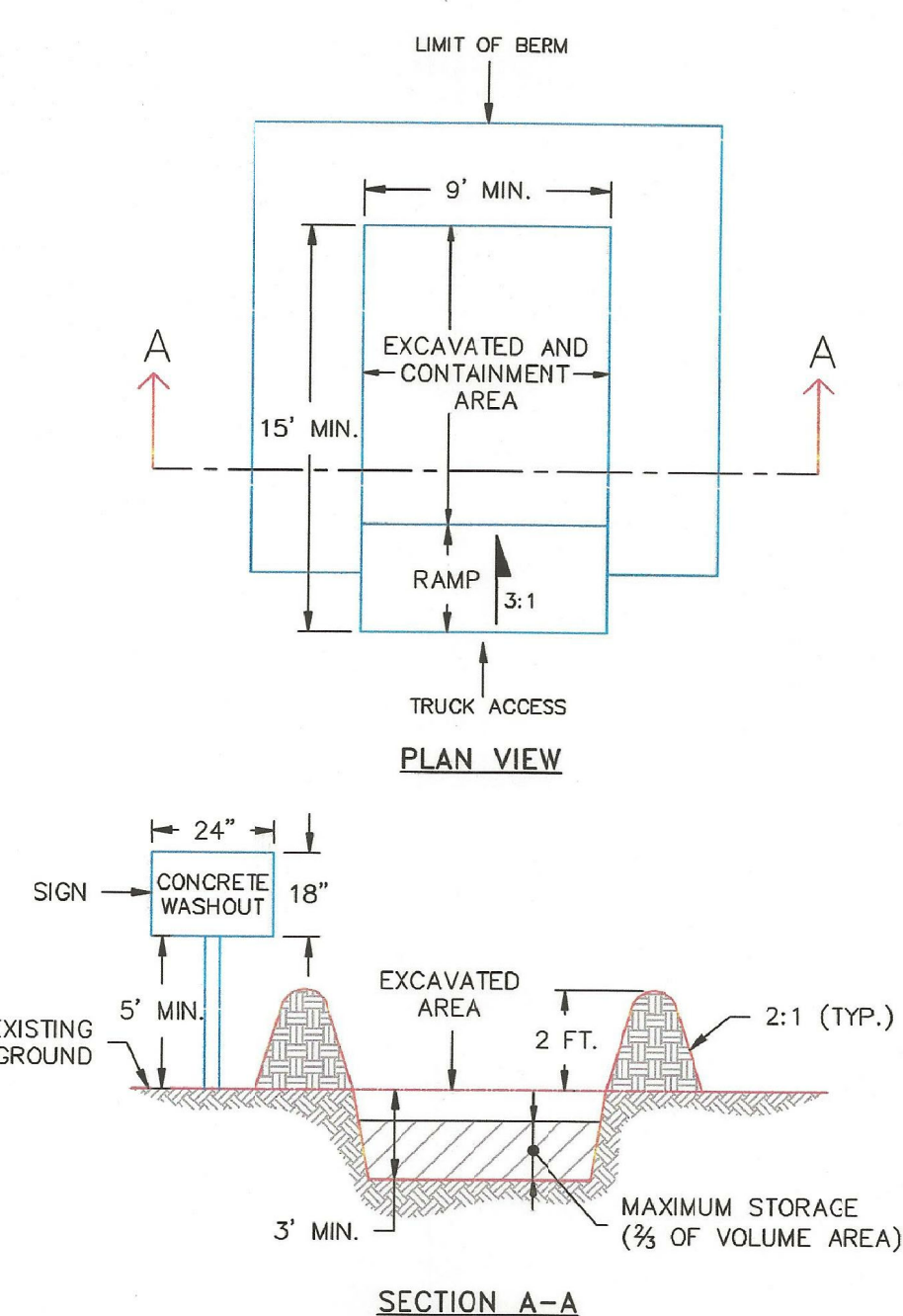

- NOTES:**
1. SIGN MATERIAL, EXCAVATION, AND RESTORATION ARE INCLUDED IN THE COST OF THE CONCRETE WASHOUT STRUCTURE.
 2. EROSION BALES MAY BE USED AS AN ALTERNATIVE FOR THE BERM.

1/1/08 DATE APPROVED: Concrete Washout Structure Standard Drawing John A. McCarty DEPARTMENT OF TRANSPORTATION REVISION DATE: 7/17/07 FILE NAME: SD_3-84

EPC 1/12/22

CORE
ENGINEERING GROUP
15004 1ST AVENUE S.
BURNING WOODS, CO 80906
PHONE: 719.570.1100
CONTACT: RICHARD L. SCHINDLER, P.E.
EMAIL: Rich@ceg.com

DATE
DESCRIPTION
NO.
PREPARED FOR: THE RIDGE AT LORSON RANCH
212 N. WAHSATCH AVE., SUITE 301
COLORADO SPRINGS, COLORADO 80903
(719) 635-3200
CONTACT: JEFF MARK

DRAWN: RLS
DESIGNED: RLS
CHECKED: RLS

GRADING AND EROSION CONTROL DETAILS

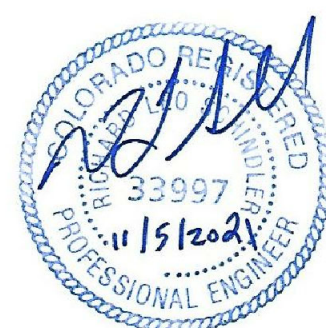

DATE: NOV 5, 2021
PROJECT NO. 100.064
SHEET NUMBER C12.1
TOTAL SHEETS: 23

Vehicle Tracking Control (VTC)

SM-4

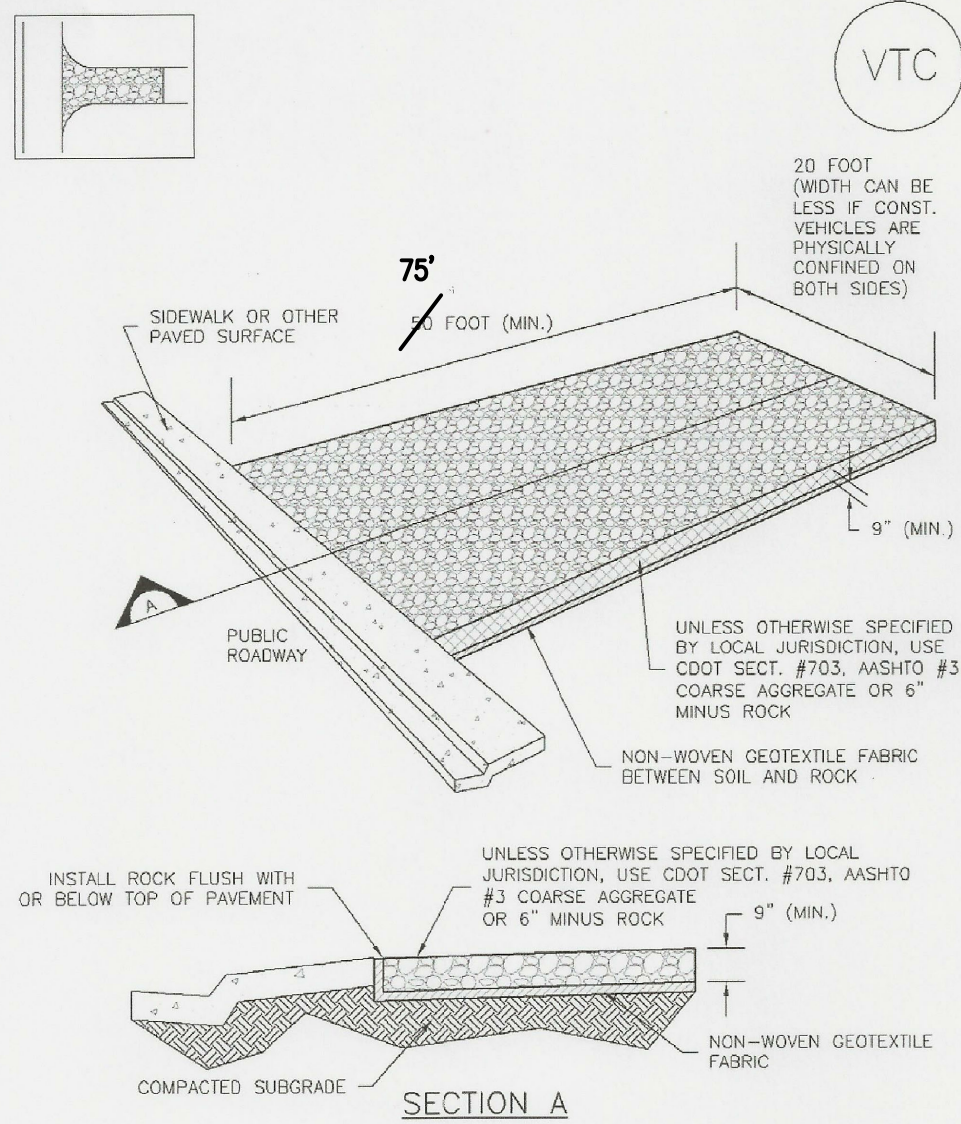

VTC-1. AGGREGATE VEHICLE TRACKING CONTROL

November 2010 Urban Drainage and Flood Control District
Urban Storm Drainage Criteria Manual Volume 3

VTC-3

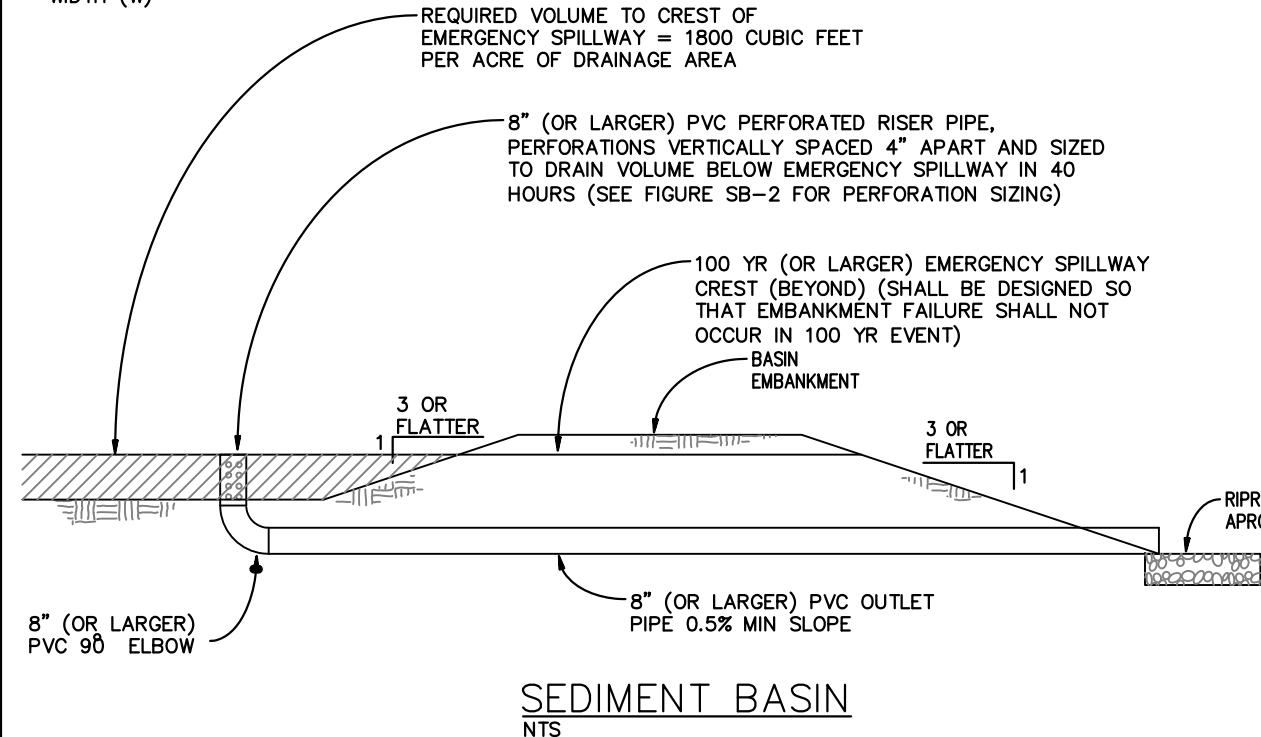
BASIN GEOMETRY:
LENGTH (L) ≥ 2
WIDTH (W)

SEDIMENT BASIN NOTES

INSTALLATION REQUIREMENTS

1. SEDIMENT BASINS SHALL BE INSTALLED BEFORE ANY CLEARING AND/OR GRADING IS UNDERTAKEN.
2. THE AREA UNDER WHICH THE EMBANKMENT IS TO BE INSTALLED SHALL BE CLEARED, GRUBBED, AND STRIPPED OF ALL VEGETATION AND ROOT MAT.
3. THE OUTLET OF THE BASIN SHALL BE DESIGNED TO DRAIN ITS VOLUME IN 40 HOURS.
4. THE OUTLET IS TO BE LOCATED AT THE FURTHEST DISTANCE FROM THE INLET OF THE BASIN. BATTLES MAY BE NEEDED TO INCREASE THE FLOW LENGTH AND SETTLING TIME.
5. EMBANKMENT MATERIAL SHALL CONSIST OF SOIL WITH A MINIMUM OF 15% PASSING A #200 SIEVE. EXCAVATED SOIL CAN BE USED IF IT MEETS THIS REQUIREMENT.
6. EMBANKMENT IS TO BE COMPACTED TO AT LEAST 90% OF MAXIMUM DENSITY AND WITHIN 2% OF OPTIMUM MOISTURE CONTENT ACCORDING TO ASTM D 698.
7. WHEN A BASIN IS INSTALLED NEAR A RESIDENTIAL AREA, FOR SAFETY REASONS, A SIGN SHALL BE POSTED AND THE AREA SECURED WITH A FENCE.

MAINTENANCE REQUIREMENTS

1. CONTRACTOR SHALL INSPECT SEDIMENT BASINS AFTER EACH RAINFALL, AT LEAST DAILY DURING PROLONGED RAINFALL, AND WEEKLY DURING PERIODS OF NO RAINFALL.
2. SEDIMENT BASINS SHALL BE CLEANED OUT BEFORE SEDIMENT HAS FILLED HALF THE VOLUME OF THE BASIN.
3. SEDIMENT BASINS SHALL REMAIN OPERATIONAL AND PROPERLY MAINTAINED UNTIL THE SITE AREA IS PERMANENTLY STABILIZED WITH ADEQUATE VEGETATIVE COVER AND/OR OTHER PERMANENT STRUCTURE AS APPROVED BY THE CITY.

City of Colorado Springs
Stormwater QualityFigure SB-1 Sediment Basin
Construction Detail and Maintenance Requirements

3-32

EC-6

Rolled Erosion Control Products (RECP)

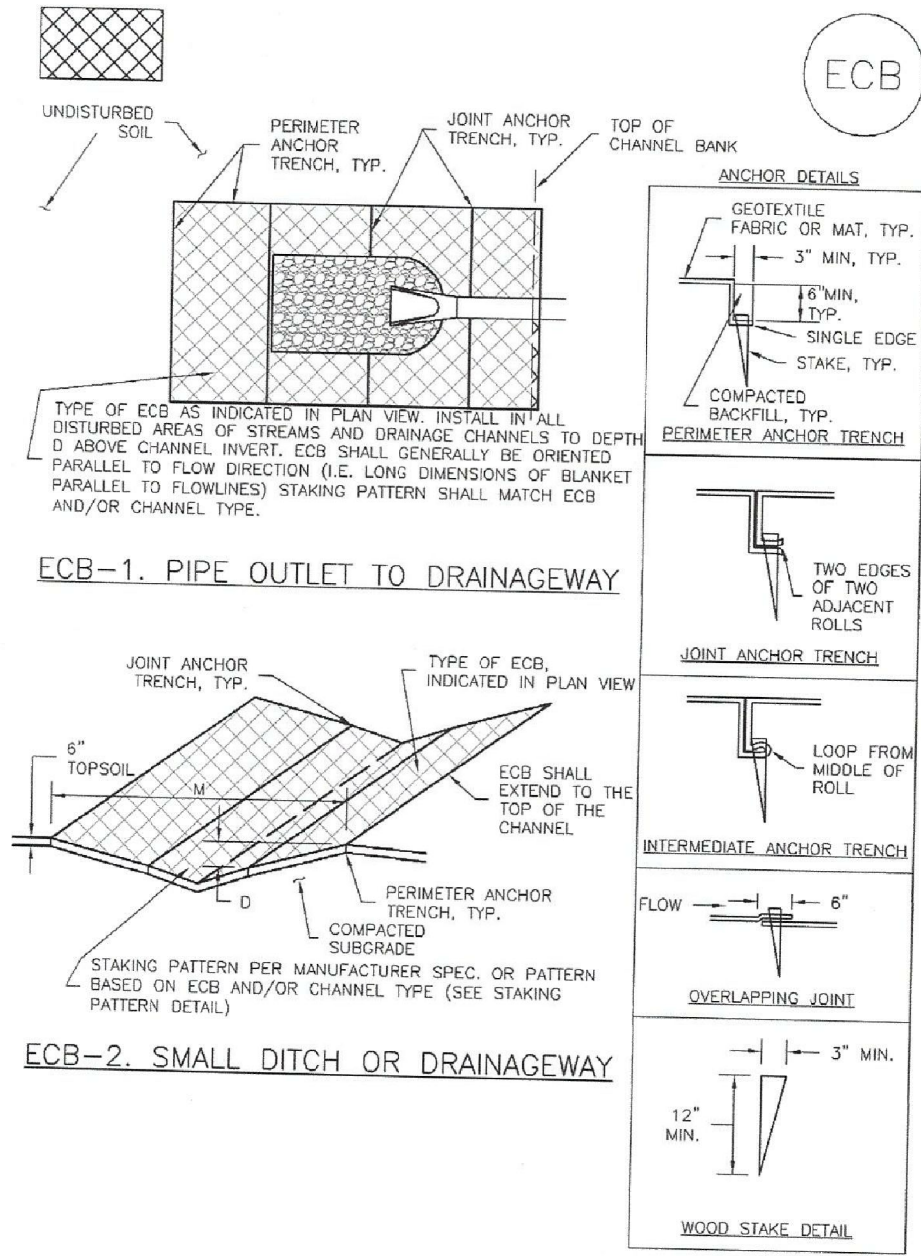
RECP-6 Urban Drainage and Flood Control District
Urban Storm Drainage Criteria Manual Volume 3 November 2010

CORE

ENGINEERING GROUP

15004 1ST AVENUE S.
BURNING WOOD, CO 80906
PHONE: 719.576.1100
CONTACT: RICHARD L. SCHINDLER, P.E.
EMAIL: Rich@ecg1.com

DATE

DESCRIPTION

NO.

DRAWN: RLS
DESIGNED: RLS
CHECKED: RLSPROJECT:
THE RIDGE AT LORSON
RANCH212 N. WAHSATCH AVE., SUITE 301
COLORADO SPRINGS, COLORADO 80903
(719) 635-3200
CONTACT: JEFF MARKGRADING AND EROSION
CONTROL DETAILS

Rolled Erosion Control Products (RECP)

EC-6

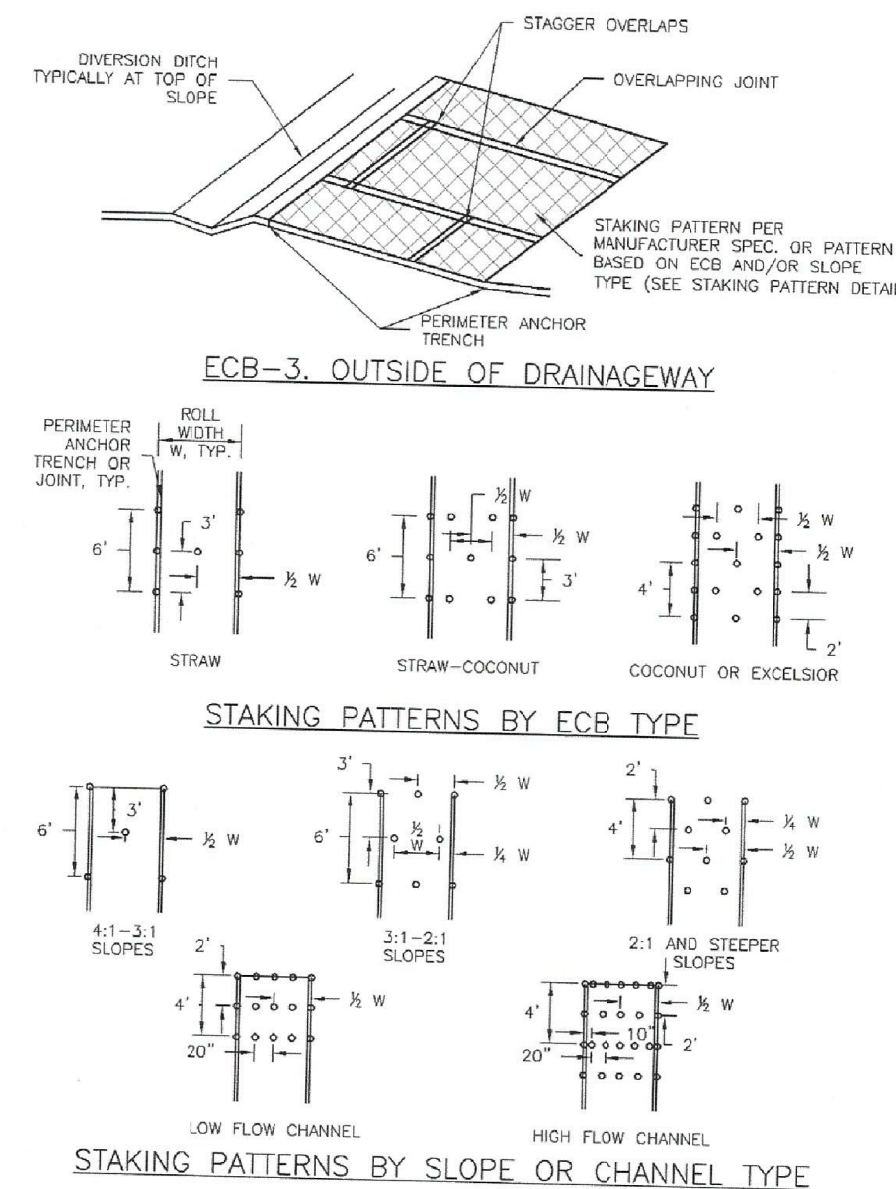
November 2010 Urban Drainage and Flood Control District
Urban Storm Drainage Criteria Manual Volume 3

RECP-7

DATE:
NOV 5, 2021PROJECT NO.
100.064SHEET NUMBER
C12.2

TOTAL SHEETS: 23

EPC 1/12/22

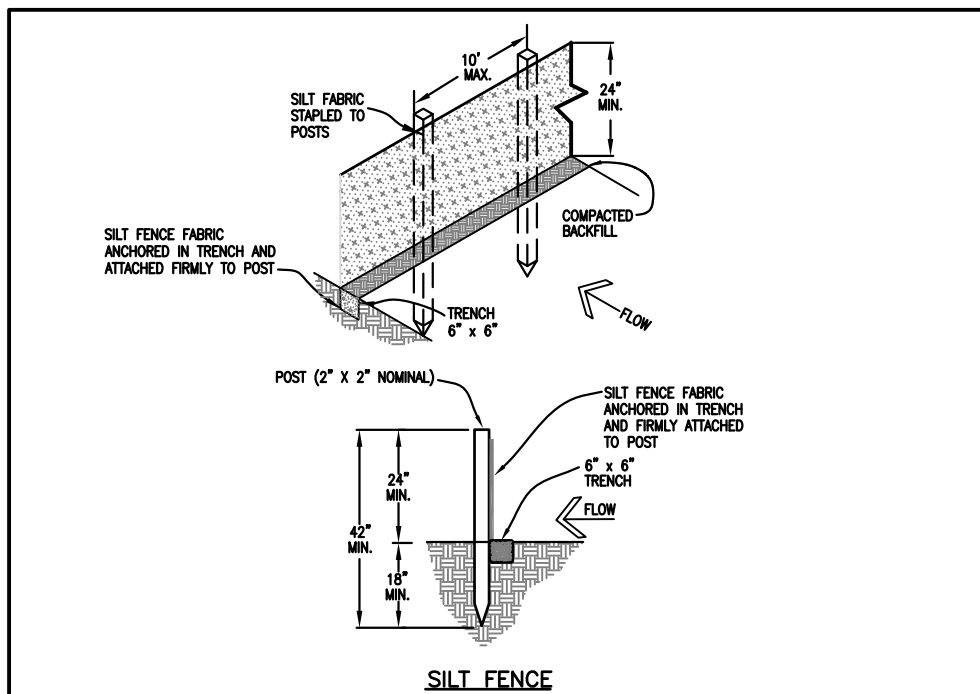

- INSTALLATION REQUIREMENTS**
1. SILT FENCES SHALL BE INSTALLED PRIOR TO ANY LAND DISTURBING ACTIVITIES.
 2. WHEN JOINTS ARE NECESSARY, SILT FENCE GEOTEXTILE SHALL BE SPUNCE TOGETHER ONLY AT SUPPORT POST AND SECURELY SEALED.
 3. METAL POSTS SHALL BE "STUDDO TEE" OR "U" TYPE WITH MINIMUM WEIGHT OF 1.33 POUNDS PER LINEAR FOOT. WOOD POSTS SHALL HAVE A MINIMUM DIAMETER OR CROSS SECTION DIMENSION OF 2 INCHES.
 4. THE FILTER MATERIAL SHALL BE FASTENED SECURELY TO METAL OR WOOD POSTS USING WIRE TIES, OR TO WOOD POSTS WITH 5/4" LONG #9 HEAVY-DUTY STAPLES. THE SILT FENCE GEOTEXTILE SHALL NOT BE STAPLED TO EXISTING TREES.
 5. WHILE NOT REQUIRED, WIRE MESH FENCE MAY BE USED TO SUPPORT THE GEOTEXTILE. WIRE FENCE SHALL BE FASTENED SECURELY TO THE UPSLOPE SIDE OF THE POSTS USING HEAVY-DUTY WIRE STAPLES AT LEAST 5/4" LONG. WIRE MESH OR WOOD RINGS. THE WIRE SHALL EXTEND INTO THE TRENCH A MINIMUM OF 6" AND SHALL NOT EXTEND MORE THAN 3" ABOVE THE ORIGINAL GROUND SURFACE.
 6. ALONG THE TOE OF FILLS, INSTALL THE SILT FENCE ALONG A LEVEL CONTOUR AND PROVIDE AN AREA BEHIND THE FENCE FOR RUNOFF TO POND AND SEDIMENT TO SETTLE. A MINIMUM DISTANCE OF 5 FEET FROM THE TOE OF THE FILL IS RECOMMENDED.
 7. THE HEIGHT OF THE SILT FENCE FROM THE GROUND SURFACE SHALL BE MINIMUM OF 24 INCHES AND SHALL NOT EXCEED 36 INCHES. HIGHER FENCES MAY IMPROVE VOLUMES OF WATER SUPPORTED TO CAUSE FAILURE OF THE STRUCTURE.
- MAINTENANCE REQUIREMENTS**
1. CONTRACTOR SHALL INSPECT SILT FENCES IMMEDIATELY AFTER EACH RAINFALL, AT LEAST DAILY DURING PROLONGED RAINFALL, AND WEEKLY DURING PERIODS OF NO RAINFALL. DAMAGED, COLLAPSED, UNINTENDED OR INEFFECTIVE SILT FENCES SHALL BE PROMPTLY REPAIRED OR REPLACED.
 2. SEDIMENT SHALL BE REMOVED FROM BEHIND SILT FENCE WHEN IT ACCUMULATES TO HALF THE EXPOSED GEOTEXTILE HEIGHT.
 3. SILT FENCES SHALL BE REMOVED WHEN ADEQUATE VEGETATIVE COVER IS ATTAINED AS APPROVED BY THE CITY.

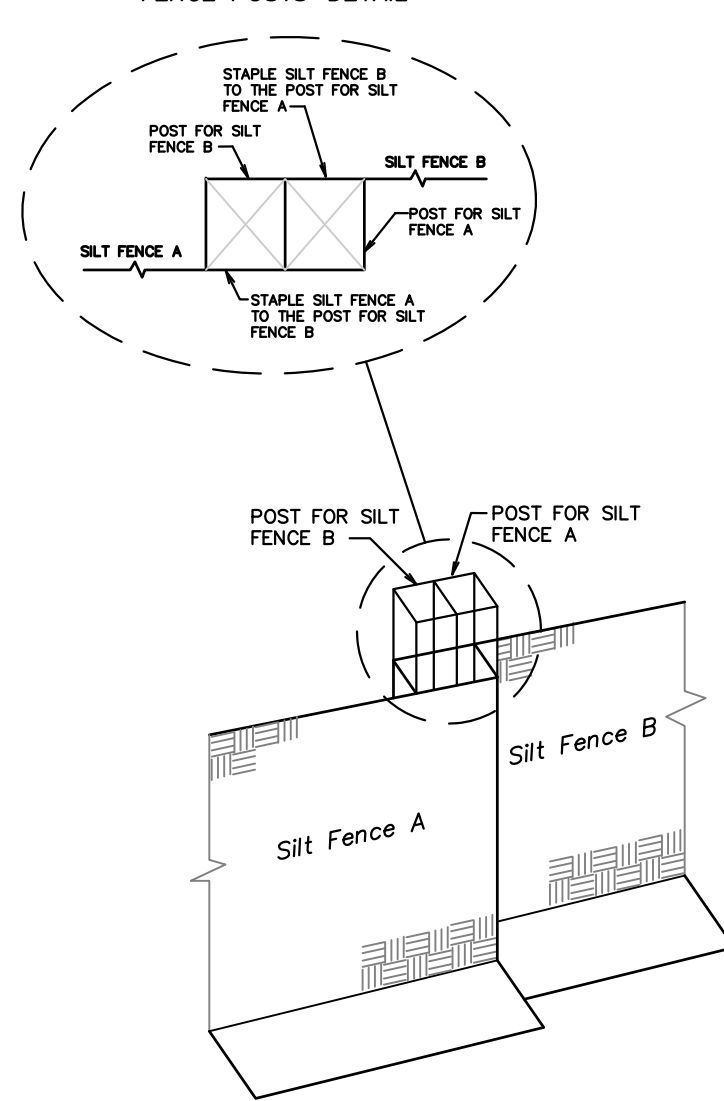
Figure SF-2
Silt Fence
Construction Detail and Maintenance
RequirementsCity of Colorado Springs
Stormwater QualityTOP VIEW OF SILT
FENCE POSTS-DETAILCity of Colorado Springs
Stormwater QualityFigure SF-3 Silt Fence
Joint Tying
Construction Detail and Maintenance
RequirementsRequired Area per Row (in²)

Design Velocity (feet/sec)	Depth at Outlet (ft)															
	1.0	1.5	2.0	2.5	3.0	3.5	4.0	4.5	5.0	5.5	6.0	6.5	7.0	7.5	8.0	8.5
1	15.04	7.71	5.10	3.76	2.85	2.41	2.02	1.73	1.50	1.33	1.19	1.07	0.97	0.88	0.80	0.73
0.8	4.51	2.31	1.63	1.13	0.89	0.72	0.61	0.52	0.45	0.39	0.34	0.30	0.26	0.23	0.20	0.17
0.6	3.01	1.54	1.02	0.75	0.59	0.48	0.40	0.35	0.30	0.26	0.22	0.19	0.16	0.14	0.12	0.10
0.4	1.50	0.77	0.51	0.38	0.30	0.24	0.20	0.17	0.15	0.13	0.11	0.09	0.08	0.07	0.06	0.05
0.2	0.75	0.39	0.26	0.19	0.15	0.12	0.10	0.09	0.08	0.07	0.06	0.05	0.04	0.03	0.02	0.02
0.1	0.39	0.20	0.14	0.10	0.08	0.06	0.05	0.04	0.03	0.02	0.02	0.01	0.01	0.01	0.01	0.01

LORSON BLVD TABLE SB-1

LORSON BLVD

Circular Perforation Sizing	Area per Row (in ²)															
	Hole Diameter (in)	Hole Diameter (in)	n=1	n=2	n=3	n=4	n=5	n=6	n=7	n=8	n=9	n=10	n=11	n=12	n=13	n=14
1/4	0.25	0.05	0.10	0.15	0.23	0.33	0.45	0.59	0.75	0.92	1.11	1.33	1.58	1.87	2.19	2.55
5/16	0.313	0.08	0.16	0.23	0.33	0.45	0.59	0.75	0.92	1.11	1.33	1.58	1.87	2.19	2.55	2.95
3/8	0.375	0.11	0.22	0.33	0.45	0.59	0.75	0.92	1.11	1.33	1.58	1.87	2.19	2.55	2.95	3.41
7/16	0.438	0.15	0.30	0.45	0.59	0.75	0.92	1.11	1.33	1.58	1.87	2.19	2.55	2.95	3.41	3.92
1/2	0.500	0.20	0.39	0.59	0.75	0.92	1.11	1.33	1.58	1.87	2.19	2.55	2.95	3.41	3.92	4.47
9/16	0.563	0.25	0.50	0.75	0.92	1.11	1.33	1.58	1.87	2.19	2.55	2.95	3.41	3.92	4.47	5.07
5/8	0.625	0.31	0.61	0.92	1.11	1.33	1.58	1.87	2.19	2.55	2.95	3.41	3.92	4.47	5.07	5.71
11/16	0.688	0.37	0.74	1.11	1.33	1.58	1.87	2.19	2.55	2.95	3.41	3.92	4.47	5.07	5.71	6.40
3/4	0.750	0.44	0.88	1.33	1.58	1.87	2.19	2.55	2.95	3.41	3.92	4.47	5.07	5.71	6.40	7.14
7/8	0.875	0.60	1.20	1.80	2.19	2.55	2.95	3.41	3.92	4.47	5.07	5.71	6.40	7.14	7.94	8.79
1 1/8	1.000	0.79	1.57	2.36	2.85	3.41	3.92	4.47	5.07	5.71	6.40	7.14	7.94	8.79	9.69	10.64
1 1/4	1.125	0.99	1.99	2.98	3.57	4.23	4.88	5.52	6.22	6.97	7.71	8.50	9.34	10.23	11.17	12.15
1 1/2	1.250	1.23	2.46	3.69	4.44	5.23	6.02	6.81	7.61	8.46	9.34	10.23	11.17	12.15	13.18	14.25
1 3/8	1.375	1.48	2.97	4.44	5.33	6.22	7.14	8.02	8.96	9.94	10.94	11.97	13.03	14.11	15.23	16.38
1 1/2	1.500	1.77	3.53	5.23	6.22	7.23	8.23	9.23	10.23	11.23	12.23	13.23	14.23	15.23	16.23	17.23
1 5/8	1.625	2.07	4.18	6.02	7.14	8.23	9.23	10.23	11.23	12.23	13.23	14.23	15.23	16.23	17.23	18.23
1 3/4	1.750	2.41	4.81	7.22	8.50	9.84	11.17	12.50	13.83	15.17	16.50	17.83	19.17	20.50	21.83	23.17
1 7/8	1.875	2.73	5.52	8.28	9.69	11.17	12.65	14.11	15.52	16.97	18.41	19.83	21.23	22.65	24.07	25.47
2	2.000	3.14	6.28	9.42	10.94	12.50	14.07	15.62	17.14	18.69	20.23	21.77	23.23	24.77	26.23	27.65

C2.1

C4

TABLE SB-2

City of Colorado Springs
Stormwater QualityFigure SB-2
Outlet Sizing
Application Techniques and Maintenance
Requirements

3-33

EC-2 Temporary and Permanent Seeding (TS/PS)

Table TS/PS-2. Minimum Drill Seeding Rates for Perennial Grasses

Common ^a Name	Botanical Name	Growth Season ^b	Growth Form	Seeds/Pound	Pounds of PLS/acre
Alkali Soil Seed Mix					
Alkali searoot	<i>Sporobolus airoides</i>	Cool	Bunch	1,750,000	0.25
Basin wildrye	<i>Elymus cinereus</i>	Cool	Bunch	165,000	2.5
Sodar streambank wheatgrass	<i>Agropyron riparium</i> 'Sodar'	Cool	Sod	170,000	2.5
Jose tall wheatgrass	<i>Agropyron elongatum</i> 'Jose'	Cool	Bunch	79,000	7.0
Arriba western wheatgrass	<i>Agropyron smithii</i> 'Arriba'	Cool	Sod	110,000	5.5
Total					17.75
Fertile Loamy Soil Seed Mix					
Ephraim crested wheatgrass	<i>Agropyron cristatum</i> 'Ephraim'	Cool	Sod	175,000	2.0
Dural hard fescue	<i>Festuca ovina</i> 'durasiacula'	Cool	Bunch	565,000	1.0
Lincoln smooth brome	<i>Bromus inermis</i> leys 'Lincoln'	Cool	Sod	130,000	3.0
Sodar streambank wheatgrass	<i>Agropyron riparium</i> 'Sodar'	Cool	Sod	170,000	2.5
Arriba western wheatgrass	<i>Agropyron smithii</i> 'Arriba'	Cool	Sod	110,000	7.0
Total					15.5
High Water Table Soil Seed Mix					
Meadow foxtail	<i>Alopecurus pratensis</i>	Cool	Sod	900,000	0.5
Redtop	<i>Agrostis alba</i>	Warm	Open sod	5,000,000	0.25
Reed canarygrass	<i>Phalaris arundinacea</i>	Cool	Sod	68,000	0.5
Lincoln smooth brome	<i>Bromus inermis</i> leys 'Lincoln'	Cool	Sod	130,000	3.0
Pathfinder switchgrass	<i>Panicum virgatum</i> 'Pathfinder'	Warm	Sod	389,000	1.0
Alkar tall wheatgrass	<i>Agropyron elongatum</i> 'Alkar'	Cool	Bunch	79,000	5.5
Total					10.75
Transition Turf Seed Mix^c					
Ruebens Canadian bluegrass	<i>Poa compressa</i> 'Ruebens'	Cool	Sod	2,500,000	0.5
Dural hard fescue	<i>Festuca ovina</i> 'durasiacula'	Cool	Bunch	565,000	1.0
Citation perennial ryegrass	<i>Lolium perenne</i> 'Citation'	Cool	Sod	247,000	3.0
Lincoln smooth brome	<i>Bromus inermis</i> leys 'Lincoln'	Cool	Sod	130,000	3.0
Total					7.5

TS/PS-4 Urban Drainage and Flood Control District
Urban Storm Drainage Criteria Manual Volume 3

June 2012

Temporary and Permanent Seeding (TS/PS) EC-2

Table TS/PS-2. Minimum Drill Seeding Rates for Perennial Grasses (cont.)

Common Name	Botanical Name	Growth Season ^b	Growth Form	Seeds/Pound	Pounds of PLS/acre
Sandy Soil Seed Mix					
Blue grama	<i>Bouteloua gracilis</i>	Warm	Sod-forming bunchgrass	825,000	0.5
Camper little bluestem	<i>Schizachyrium scoparium</i> 'Camper'	Warm	Bunch	240,000	1.0
Prairie sandreed	<i>Calamovilfa longifolia</i>	Warm	Open sod	274,000	1.0
Sand dropsseed	<i>Sporobolus cryptandrus</i>	Cool	Bunch	5,298,000	0.25
Vaughn sidecoats grama	<i>Bouteloua curtipendula</i> 'Vaughn'	Warm	Sod	191,000	2.0
Arriba western wheatgrass	<i>Agropyron smithii</i> 'Arriba'	Cool	Sod	110,000	5.5
Total					10.25
Heavy Clay, Rocky Foothill Seed Mix					
Ephraim crested wheatgrass ^d	<i>Agropyron cristatum</i> 'Ephraim'	Cool	Sod	175,000	1.5
Oahu Intermediate wheatgrass	<i>Agropyron intermedium</i> 'Oahu'	Cool	Sod	115,000	5.5
Vaughn sidecoats grama ^e	<i>Bouteloua curtipendula</i> 'Vaughn'	Warm	Sod	191,000	2.0
Lincoln smooth brome	<i>Bromus inermis</i> leys 'Lincoln'	Cool	Sod	130,000	3.0
Arriba western wheatgrass	<i>Agropyron smithii</i> 'Arriba'	Cool	Sod	110,000	5.5
Total					17.5

^a All of the above seeding mixes and rates are based on drill seeding followed by crimped straw mulch. These rates should be doubled if seed is broadcast and should be increased by 50 percent if the seeding is done using a Brillion Drill or is applied through hydraulic seeding. Hydraulic seeding may be substituted for drilling only where slopes are steeper than 3:1. If hydraulic seeding is used, hydraulic mulching should be done as a separate operation.

^b See Table TS/PS-3 for seeding dates.

^c If site is to be irrigated, the transition turf seed rates should be doubled.

^d Crested wheatgrass should not be used on slopes steeper than 6H to 1V.

^e Can substitute 0.5 lbs PLS of blue grama for the 2.0 lbs PLS of Vaughn sidecoats grama.

June 2012 Urban Drainage and Flood Control District
Urban Storm Drainage Criteria Manual Volume 3

TS/PS-5

Temporary and Permanent Seeding (TS/PS) EC-2

Seeding dates for the highest success probability of perennial species along the Front Range are generally in the spring from April through early May and in the fall after the first of September until the ground freezes. If the area is irrigated, seeding may occur in summer months, as well. See Table TS/PS-3 for appropriate seeding dates.

Table TS/PS-1. Minimum Drill Seeding Rates for Various Temporary Annual Grasses

Species ^a (Common name)	Growth Season ^b	Pounds of Pure Live Seed (PLS)/acre ^c	Planting Depth (inches)
1. Oats	Cool	35 - 50	1 - 2
2. Spring wheat	Cool	25 - 35	1 - 2
3. Spring barley	Cool	25 - 35	1 - 2
4. Annual ryegrass	Cool	10 - 15	½
5. Millet	Warm	3 - 15	½ - ¾
6. Sudangrass	Warm	5-10	½ - ¾
7. Sorghum	Warm	5-10	½ - ¾
8. Winter wheat	Cool	20-35	1 - 2
9. Winter barley	Cool	20-35	1 - 2
10. Winter rye	Cool	20-35	1 - 2
11. Triticale	Cool	25-40	1 - 2

^a Successful seeding of annual grass resulting in adequate plant growth will usually produce enough dead-plant residue to provide protection from wind and water erosion for an additional year. This assumes that the cover is not disturbed or mowed closer than 8 inches.

Hydraulic seeding may be substituted for drilling only where slopes are steeper than 3:1 or where access limitations exist. When hydraulic seeding is used, hydraulic mulching should be applied as a separate operation, when practical, to prevent the seeds from being encapsulated in the mulch.

^b See Table TS/PS-3 for seeding dates. Irrigation, if consistently applied, may extend the use of cool season species during the summer months.

^c Seeding rates should be doubled if seed is broadcast, or increased by 50 percent if done using a Brillion Drill or by hydraulic seeding.

June 2012 Urban Drainage and Flood Control District
Urban Storm Drainage Criteria Manual Volume 3

TS/PS-3

EC-2 Temporary and Permanent Seeding (TS/PS)

Table TS/PS-3. Seeding Dates for Annual and Perennial Grasses

Seeding Dates	Annual Grasses (Numbers in table reference species in Table TS/PS-1)		Perennial Grasses	
	Warm	Cool	Warm	Cool
January 1-March 15			✓	✓
March 16-April 30	4	1,2,3	✓	✓
May 1-May 15	4		✓	
May 16-June 30	4,5,6,7			
July 1-July 15	5,6,7			
July 16-August 31				
September 1-September 30		8,9,10,11		
October 1-December 31			✓	✓

Mulch

Cover seeded areas with mulch or an appropriate rolled erosion control product to promote establishment of vegetation. Anchor mulch by crimping, netting or use of a non-toxic tackifier. See the Mulching BMP Fact Sheet for additional guidance.

Maintenance and Removal

Monitor and observe seeded areas to identify areas of poor growth or areas that fail to germinate. Reseed and mulch these areas, as needed.

An area that has been permanently seeded should have a good stand of vegetation within one growing season if irrigated and within three growing seasons without irrigation in Colorado. Reseed portions of the site that fail to germinate or remain bare after the first growing season.

Seeded areas may require irrigation, particularly during extended dry periods. Targeted weed control may also be necessary.

Protect seeded areas from construction equipment and vehicle access.

TS/PS-6 Urban Drainage and Flood Control District
Urban Storm Drainage Criteria Manual Volume 3

June 2012

Earth Dikes and Drainage Swales (ED/DS) EC-10

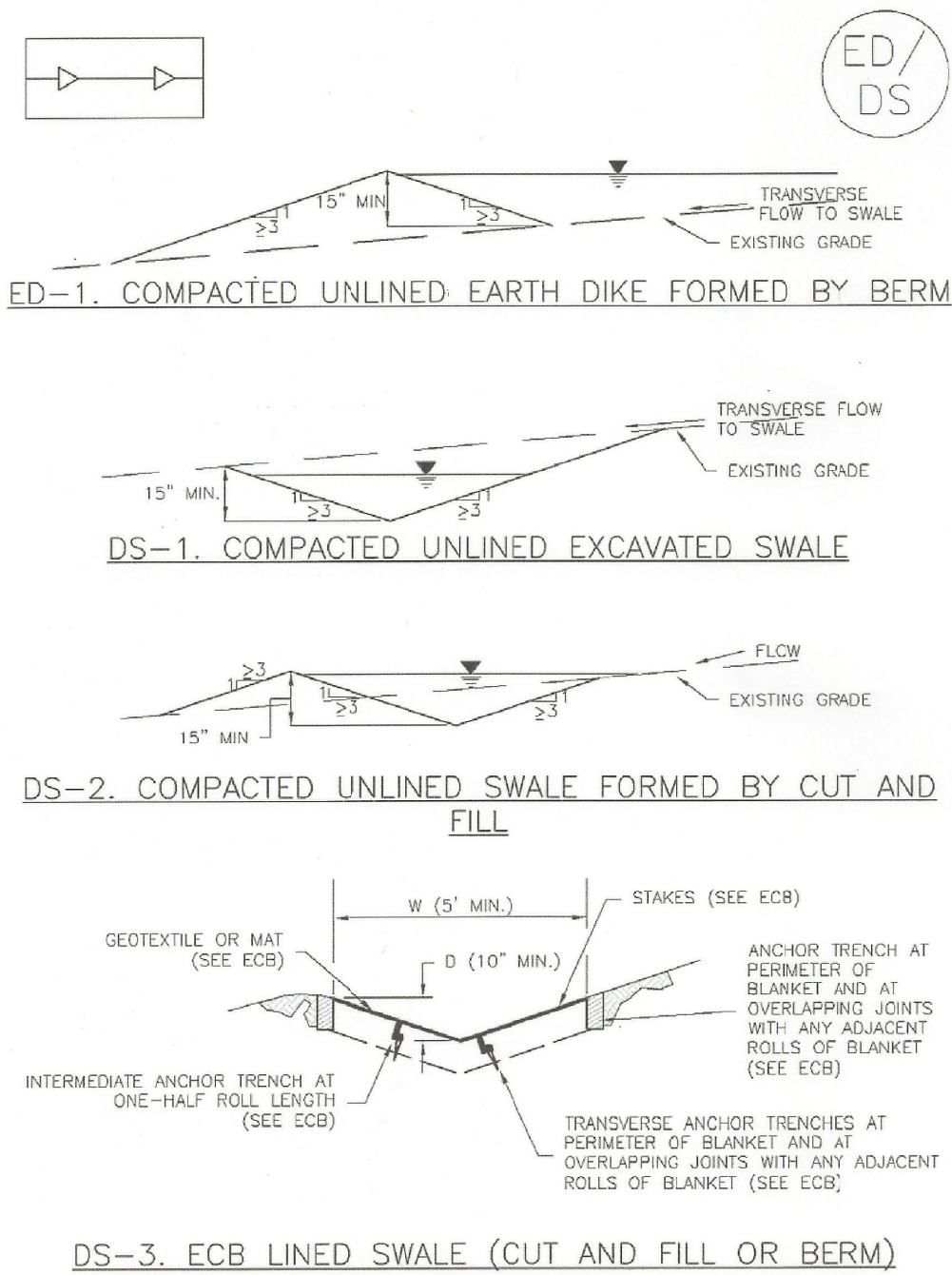

November 2010 Urban Drainage and Flood Control District
Urban Storm Drainage Criteria Manual Volume 3

ED/DS-3

ST-8 Sediment Trap (ST)

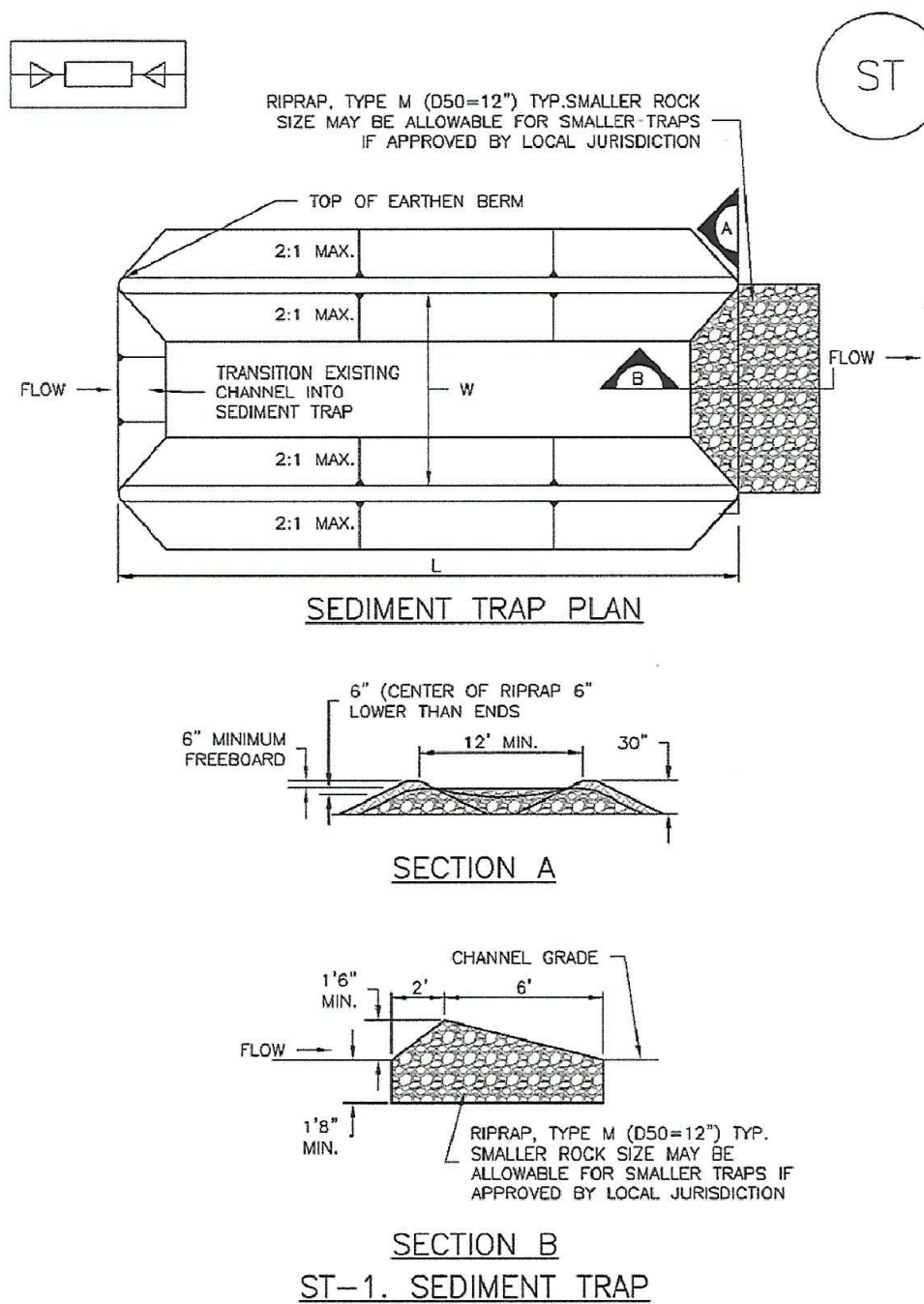

ST-2 Urban Drainage and Flood Control District
Urban Storm Drainage Criteria Manual Volume 3

November 2010

Stockpile Management (SP) MM-2

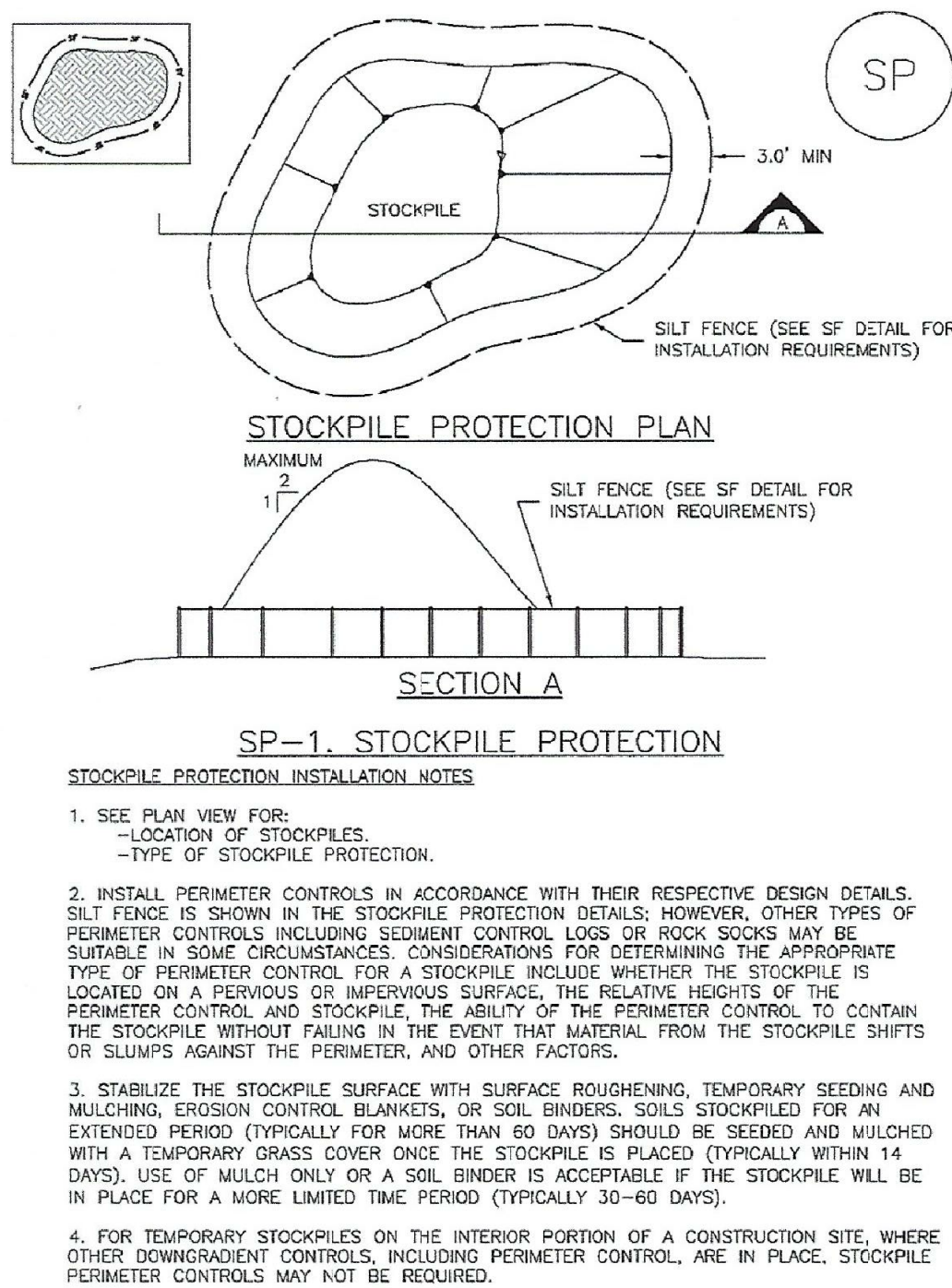

November 2010 Urban Drainage and Flood Control District
Urban Storm Drainage Criteria Manual Volume 3

SP-3

Stabilized Staging Area (SSA) SM-6

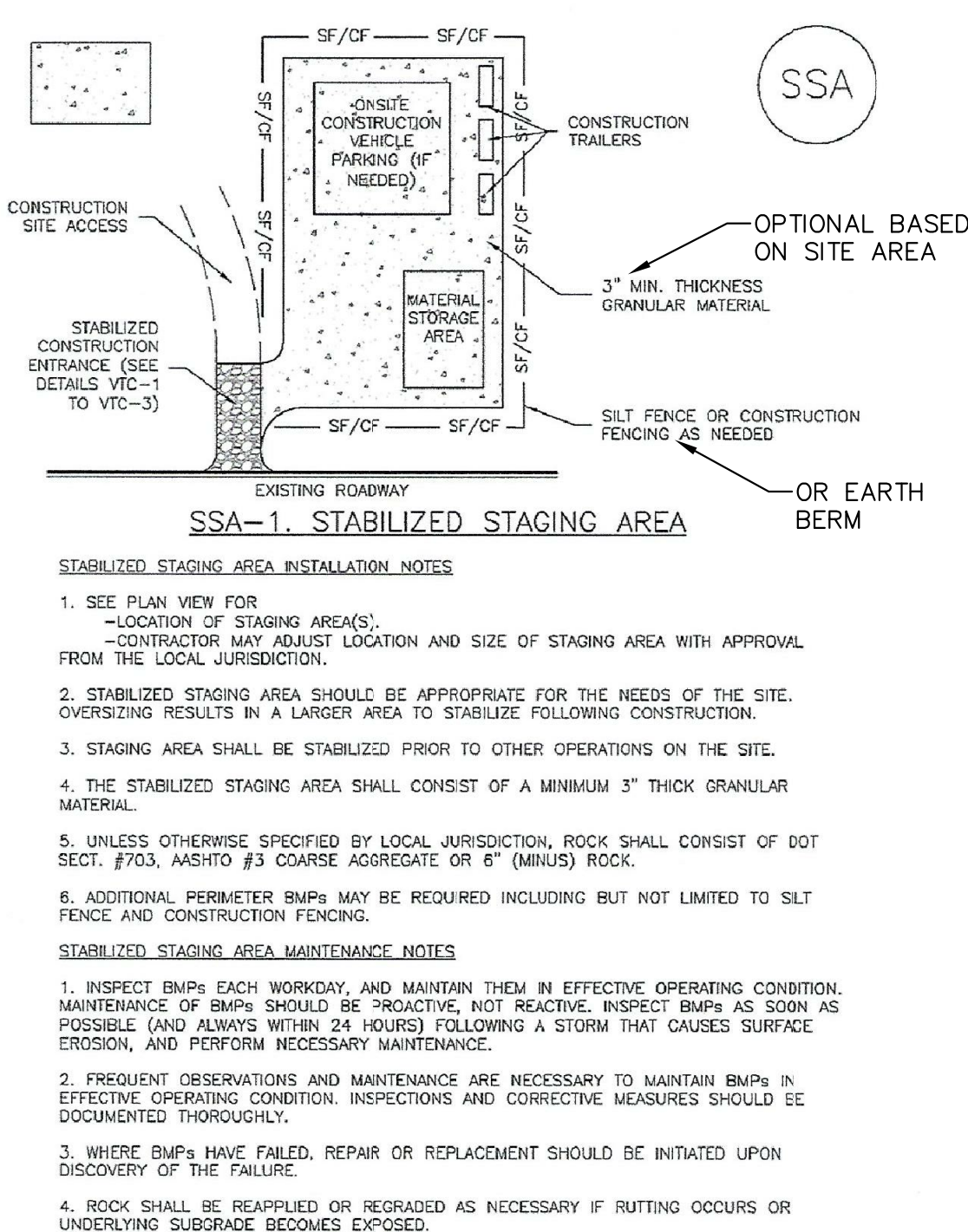

November 2010 Urban Drainage and Flood Control District
Urban Storm Drainage Criteria Manual Volume 3

SSA-3

GRADING AND EROSION
CONTROL DETAILS



DATE:
NOV 5, 2021
PROJECT NO.
100.064
SHEET NUMBER
C12.3
TOTAL SHEETS: 23

PREPARED FOR:
THE RIDGE AT LORSON
RANCH
FOUNTAIN BLVD. - WALLEYE DR
COLORADO SPRINGS, COLORADO

DRAWN: RLS
DESIGNED: RLS
CHECKED: RLS

CONTACT: RICHARD L. SCHINDLER, P.E.
EMAIL: Rich@eg1.com
CONTACT: JEFF MARK

CORE
ENGINEERING GROUP
15004 1ST AVENUE S.
BURNING WOODS, CO 80506
CONTACT: RICHARD L. SCHINDLER, P.E.
EMAIL: Rich@eg1.com



- NOTES:**
1. SIDEYARD SWALE TO BE CONSTRUCTED AT 2% MIN. SLOPE.
 2. HP LOCATION ON EACH LOT WILL VARY DEPENDING UPON EXACT HOUSE FOOTPRINT AND LOCATION
 3. TOF ELEVATION MUST BE MIN. 18" HIGHER THAN ESTABLISHED HP.



MULCHING NOTES

INSTALLATION REQUIREMENTS

1. ALL DISTURBED AREAS MUST BE MULCHED WITHIN 21 DAYS AFTER FINAL, GRADE AND SEEDED AREAS ARE TO BE MULCHED WITHIN 42 DAYS AFTER DISTURBANCE.
2. MATERIAL USED FOR MULCH CAN BE CERTIFIED CLEAN, WEED- AND SEED-FREE, LONG STEMMED FIELD OR MARSH HAY, OR STRAW OF CATS, BARLEY, WHEAT, RYE, OR TRITICALE. MULCHING BY THE TOLERANCE METHOD FOR CRITICAL AREAS WOULD REQUIRE CERTIFICATION PROGRAM.
3. HYDRAULIC MULCHING MATERIAL SHALL CONSIST OF VIRGIN WOOD CHIP MANUFACTURED FROM CLEAN WHITE WOOD CHIPS CERTIFIED FREE FROM ANY GROWTH OR GERMINATION INHIBITORS OR BE PRODUCED FROM RECYCLED MATERIAL. GRAVEL CAN ALSO BE USED.
4. MULCH IS TO BE APPLIED EVENLY AT A RATE OF 2 TONS PER ACRE.
5. MULCH IS TO BE ANCHORED EITHER BY GRIMPING (TUCKING MULCH FIBERS 4 INCHES INTO THE SOIL), USING NETTING (USE ON SMALL AREAS WITH STEEP SLOPES), OR WITH A TACKLER.
6. HYDRAULIC MULCHING AND TACKLIFIERS ARE NOT TO BE USED IN THE PRESENCE OF FREE SURFACE WATER.

MAINTENANCE REQUIREMENTS

1. REGULAR INSPECTIONS ARE TO BE MADE OF ALL MULCHED AREAS.
2. MULCH IS TO BE REPLACED IMMEDIATELY IN THOSE AREAS IT HAS BEEN REMOVED, AND IF NECESSARY THE AREA SHOULD BE RESEED.

City of Colorado Springs
Stormwater Quality

**Figure MU-1
Mulching**
Construction Detail and Maintenance
Requirements

GRADING AND EROSION CONTROL DETAILS



DATE:
NOV 5, 2021

PROJECT NO.
100.064

SHEET NUMBER
C12.4

TOTAL SHEETS: 23

EPC 1/12/22