

CORE

ENGINEERING GROUP

15004 1ST AVENUE S.  
BURNING WOOD, CO 80903  
PHONE: 719.570.1100  
CONTACT: RICHARD L. SCHINDLER, P.E.  
EMAIL: Rich@eg1.com

DATE

JAN 12, 2021

DESCRIPTION

NO.

1.

RAISE SITE 1' EAST OF POWERLINES

DRAWN:

RLS

DESIGNED:

RLS

CHECKED:

RLS

PREPARED FOR:

LORSON, LLC

212 N. WAHSATCH AVE. SUITE 301  
COLORADO SPRINGS, COLORADO 80903  
(719) 635-3200  
CONTACT: JEFF MARK

PROJECT:

THE RIDGE AT LORSON RANCH

FONTAINE BLVD. - WALLEYE DR  
COLORADO SPRINGS, COLORADO

DATE:

NOV 5, 2021

PROJECT NO.

100.064

SHEET NUMBER

C9.3

TOTAL SHEETS:

23

COLORADO REGISTERED PROFESSIONAL ENGINEER

33997

11/15/2021



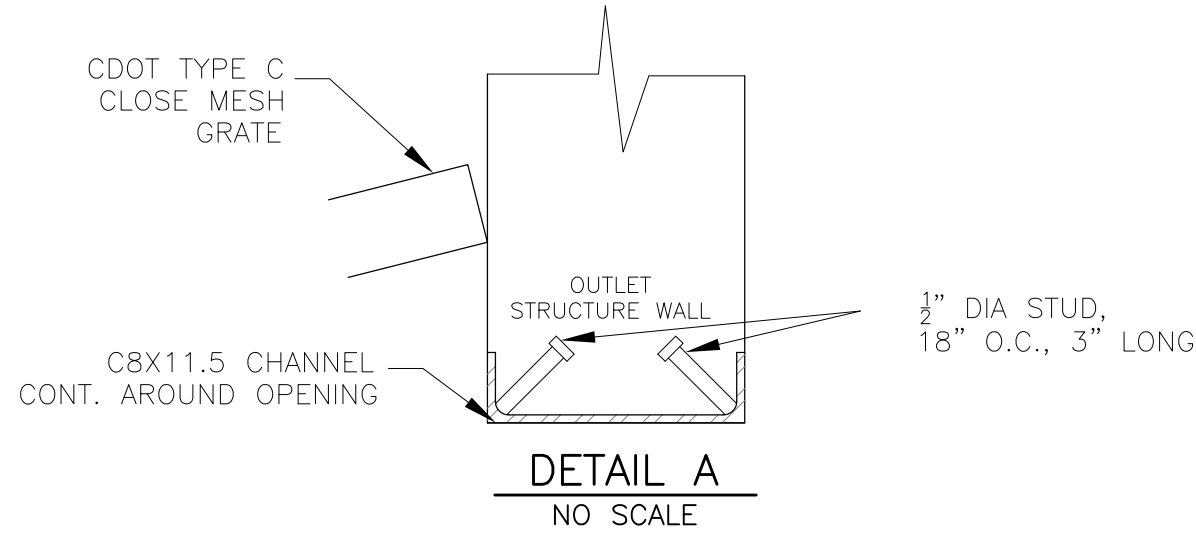

NOTE:  
AFTER CONCRETE STRUCTURE HAS BEEN POURED  
ALL GRATE DIMENSIONS SHALL BE FIELD VERIFIED  
PRIOR TO GRATE CONSTRUCTION

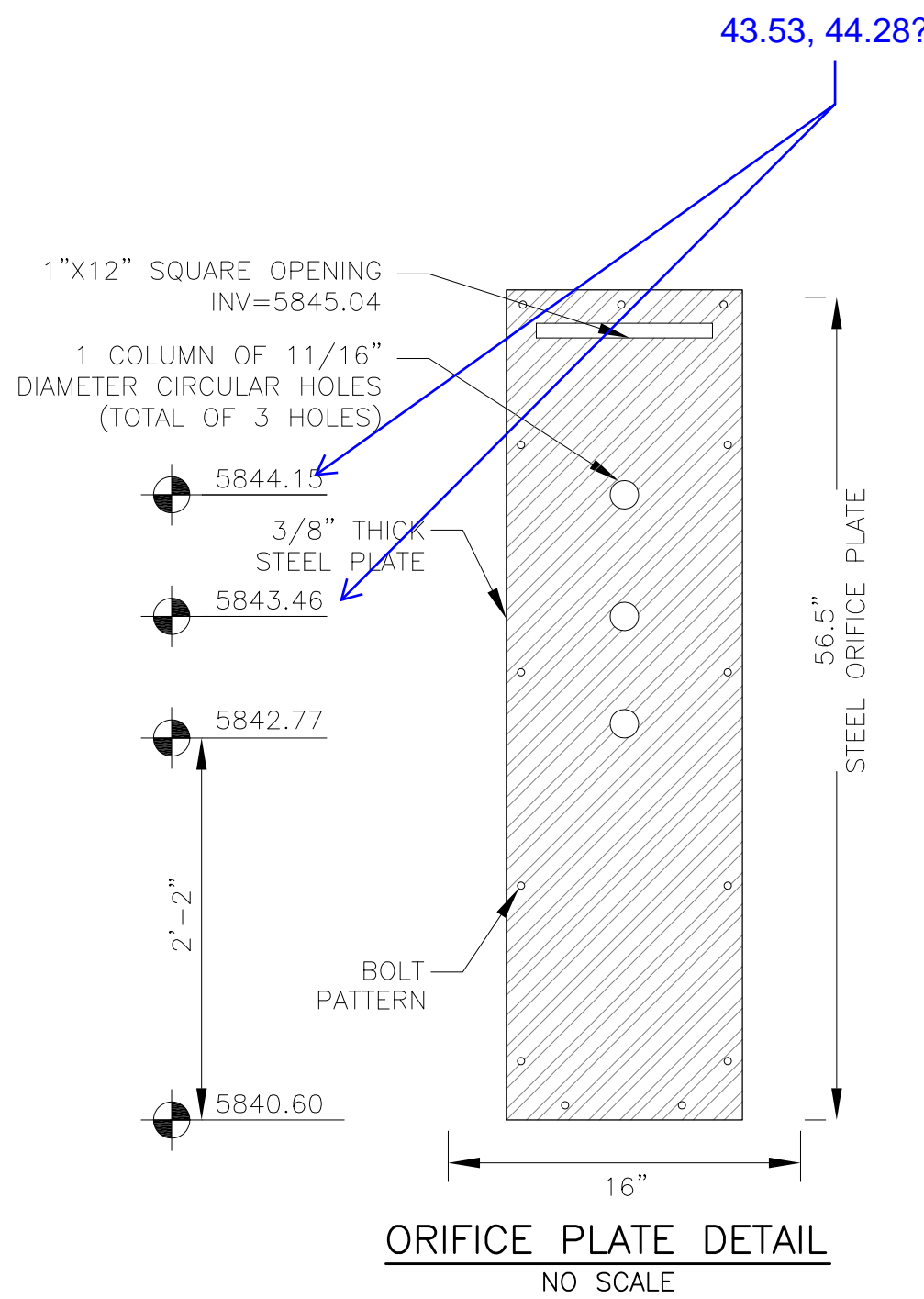
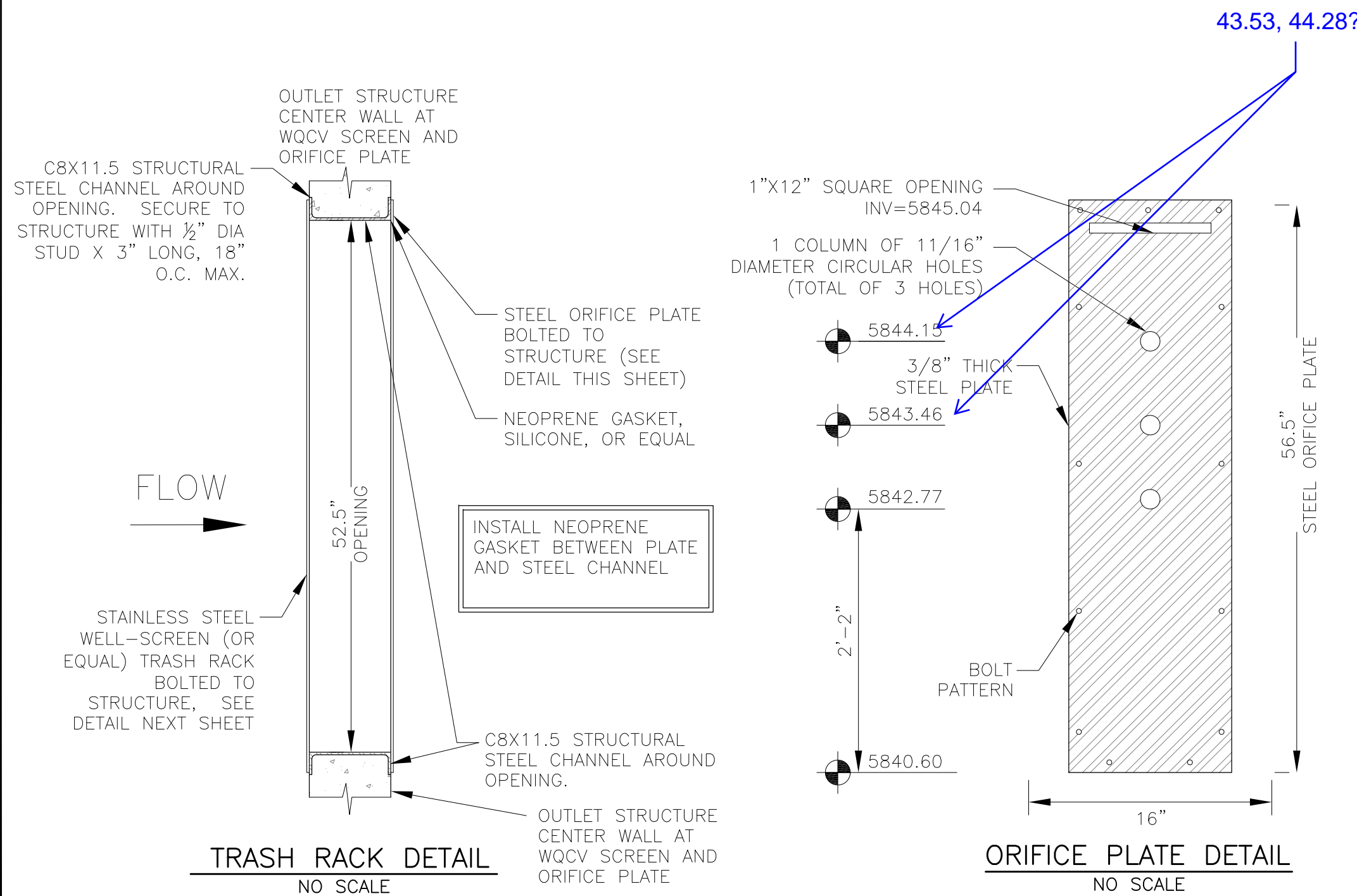
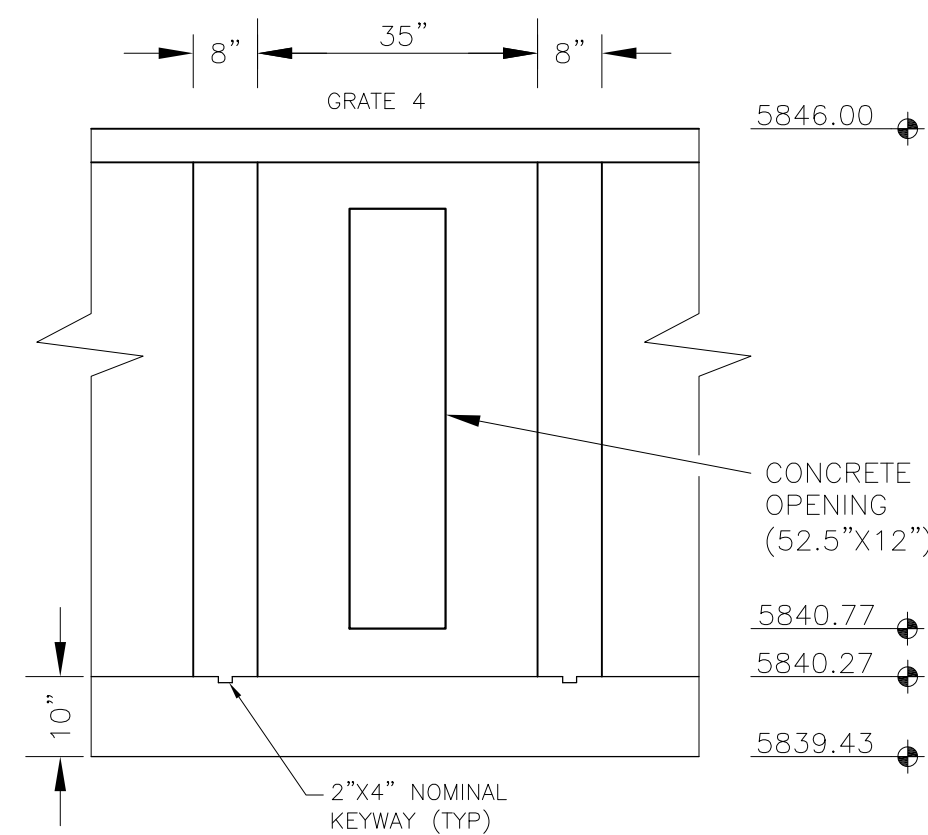
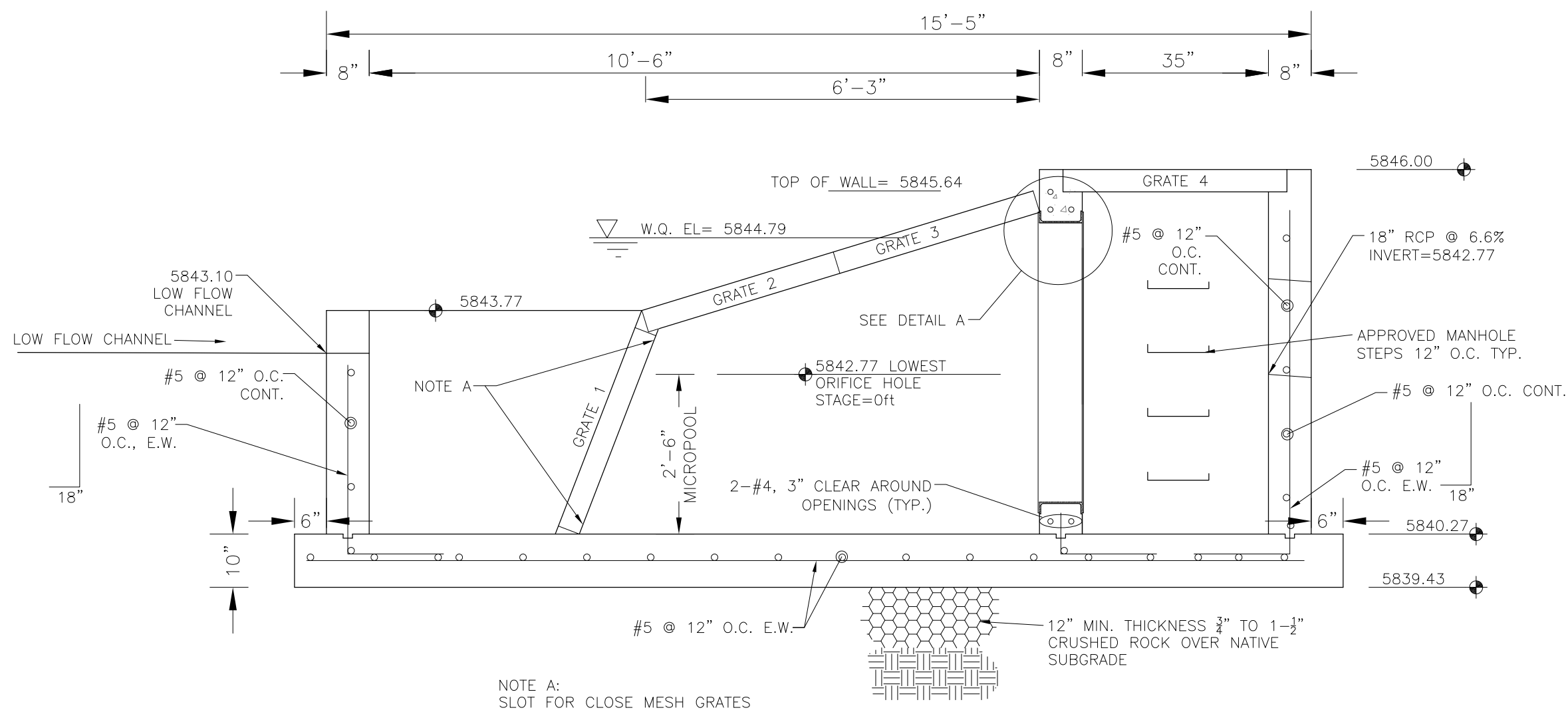
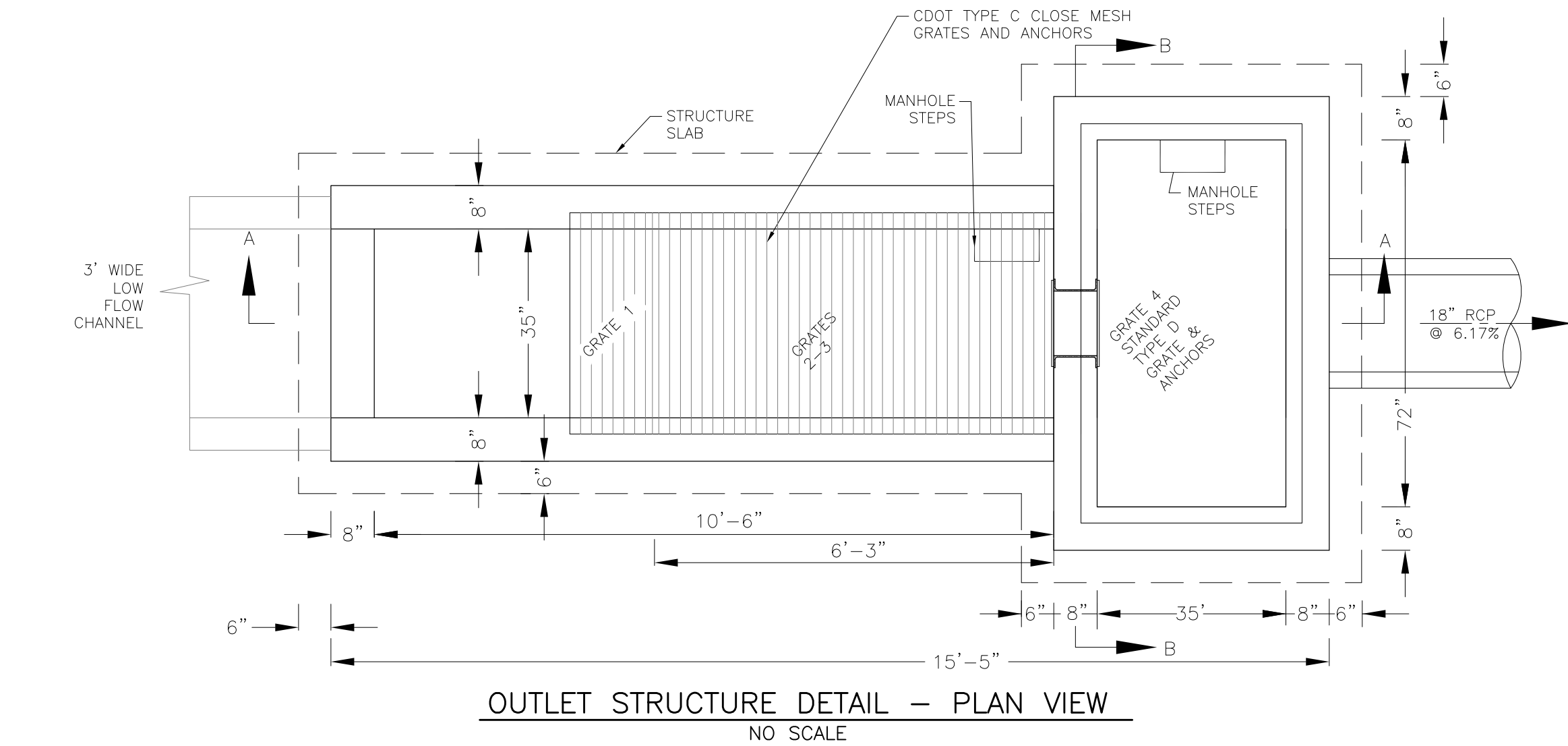
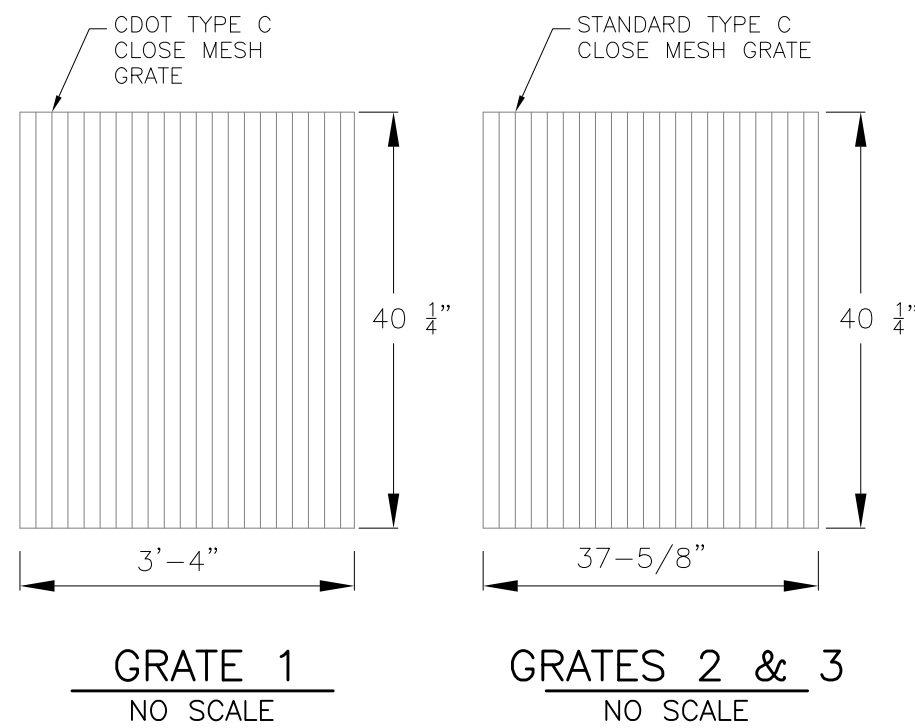

#### OUTLET STRUCTURE, FOREBAY, AND DRAIN CHANNEL NOTES:

- PRIOR TO CONSTRUCTION, CONTRACTOR SHALL PROVIDE SHOP DRAWINGS FOR ALL COMPONENTS OF THE OUTLET STRUCTURE.
- GRADE 60 REINFORCING STEEL REQUIRED. SEE TABLE FOR THE MINIMUM LAP SPLICE LENGTH FOR REINFORCING BARS. ALL REINFORCING STEEL SHALL HAVE A TWO-INCH MINIMUM CLEARANCE FROM EDGE OF CONCRETE, UNLESS OTHERWISE NOTED.

BAR SIZE	#4	#5	#6
MIN. SPLICE LENGTH	1'-3"	1'-7"	2'-0"
- CONCRETE FOR THE OUTLET STRUCTURE AND FOREBAY SHALL BE CDOT CLASS D CONCRETE.
- CONCRETE FOR DRAIN CHANNELS SHALL BE CDOT CLASS B CONCRETE
- EXPANSION JOINT MATERIAL SHALL MEET AASHTO SPECIFICATION M-213. EXPANSION JOINT MATERIAL SHALL BE 1/2" THICK, SHALL EXTEND THE FULL DEPTH OF CONTACT SURFACE AND THE JOINT SHALL BE SEALED, REFER TO DETAILS.
- ALL EXPOSED CONCRETE CORNERS SHALL HAVE A 3/8" CHAMFER UNLESS OTHERWISE NOTED.
- SUBGRADE TO BE 12" THICK CLEAN FILL COMPACTED TO 95% STANDARD PROCTOR DENSITY PER ASTM M698 UNDER STRUCTURE.
- REFER TO POND DETAILS FOR PRESEDIMENTATION/FOREBAY DESIGN.
- ENGINEER SHALL BE NOTIFIED PRIOR TO BEGINNING CONSTRUCTION OF OUTLET STRUCTURE TO SCHEDULE OBSERVATION VISITS FOR STRUCTURES.

#### WQCV WELL-SCREEN NOTES:

- Well-Screen shall be stainless steel and attached by stainless steel bolts along edge of the mounting frame.
- WQCV Well Screen
  - Type of Screen: Stainless steel #93 Vee Wire (Johnson Vee Wire (tm) Stainless Steel Screen or equivalent with 60% open area)
  - Screen slot opening dimension: 0.139" (Screen #93 Vee Wire Slot Opening)
  - Type and Size of Support Rod: TE 0.074"x0.50"
  - Spacing of Support Rod (O.C.): 1.0 Inch
  - Total Screen Thickness: 0.655"
  - Carbon Steel Holding Frame Type: 3/4" x 1.0" angle

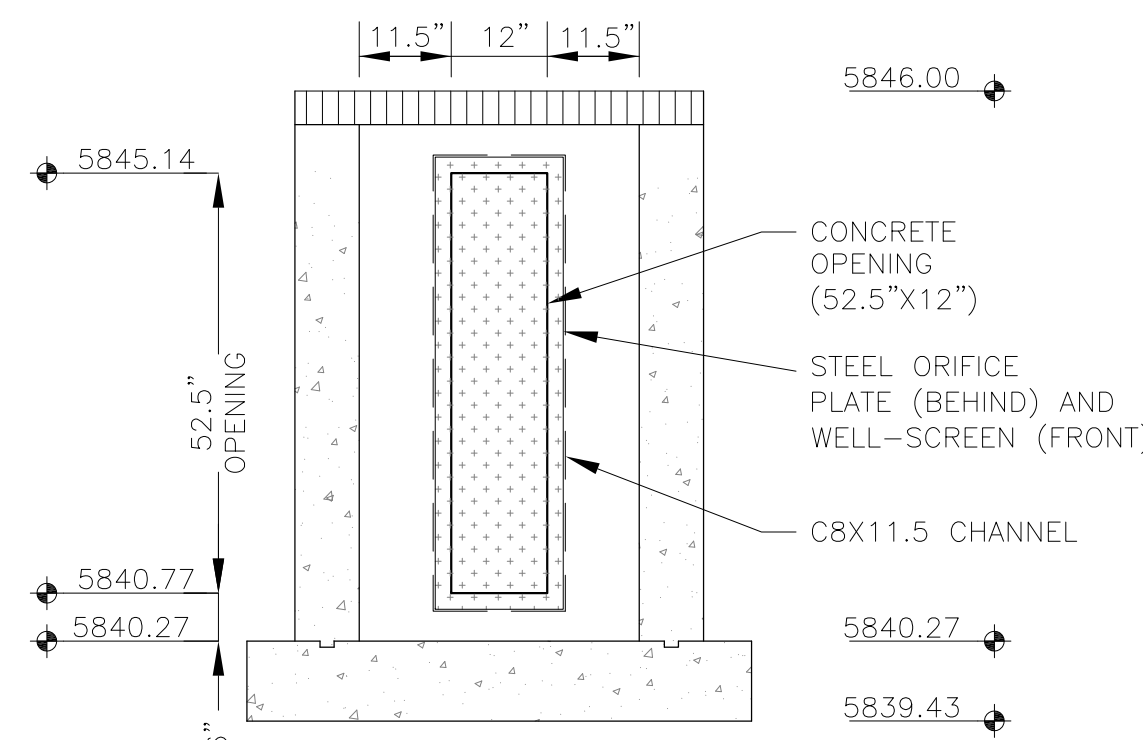

<b>CORE ENGINEERING GROUP</b> 15004 1ST AVENUE S. BURNING WOODS, CO 80903 CONTACT: RICHARD L. SCHINDLER, P.E. EMAIL: Rich@ceg1.com	
DATE	
DESCRIPTION	
NO.	
PROJECT:	THE RIDGE AT LORSON RANCH FONTAINE BLVD - WALLEYE DR COLORADO SPRINGS, COLORADO
PREPARED FOR:	LORSON, LLC 212 N. WAHSATCH AVE. SUITE 301 COLORADO SPRINGS, COLORADO 80903 CONTACT: JEFF MARK
DRAWN:	RLS
DESIGNED:	RLS
CHECKED:	RLS
POND F WQ POND OUTLET STRUCTURE DETAILS	
DATE:	NOV 5, 2021
PROJECT NO.	100.064
SHEET NUMBER	C9.6
TOTAL SHEETS:	23