

NOTES

- 1. STATIONING IS AT ROADWAY CENTERLINE.
- 2. WATERMAIN ELEVATIONS ARE TO TOP UNLESS NOTED OTHERWISE
- 3. ALL 8" & 12" WATERMAIN IS PVC, C900.
- 4. ALL WATERMAIN FITTINGS ARE MJ DIP
- 5. ALL WATERMAIN BENDS & TEES REQUIRE CTRB'S
- 6. ALL WATERMAIN LOWERINGS REQUIRE SLEEVES
- 7. FIRE HYDRANT ASSEMBLIES INCLUDE A 6" GATE VALVE

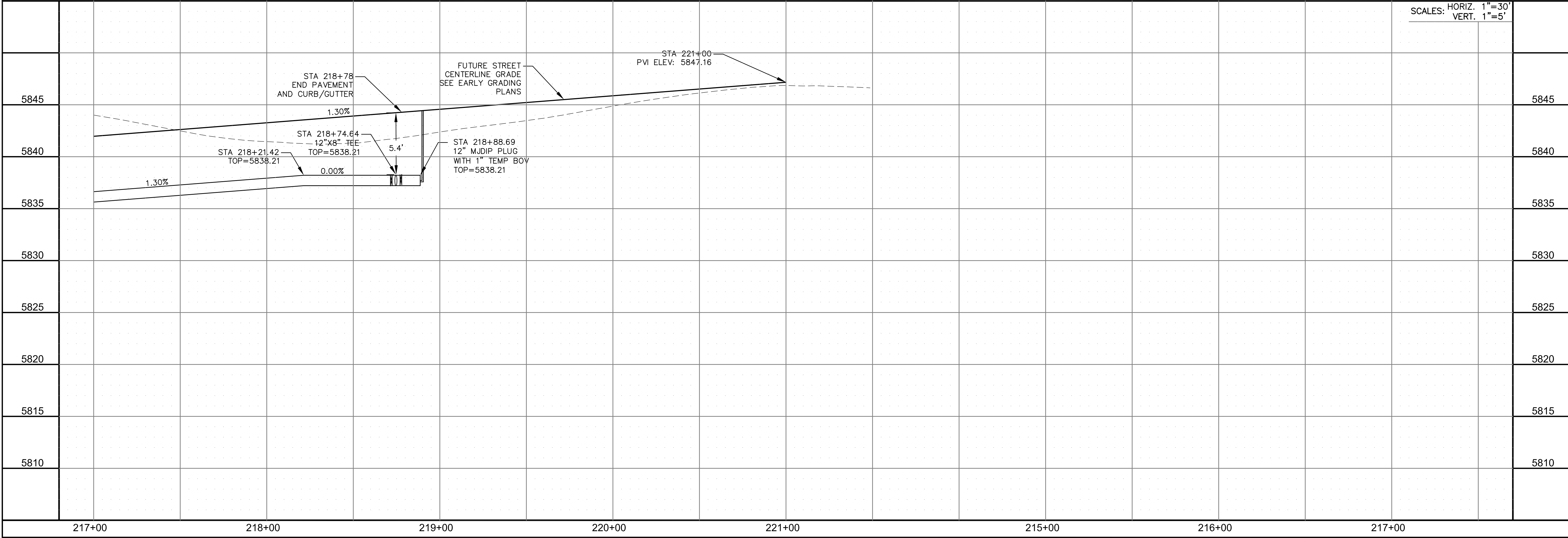
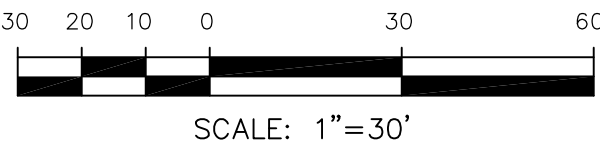
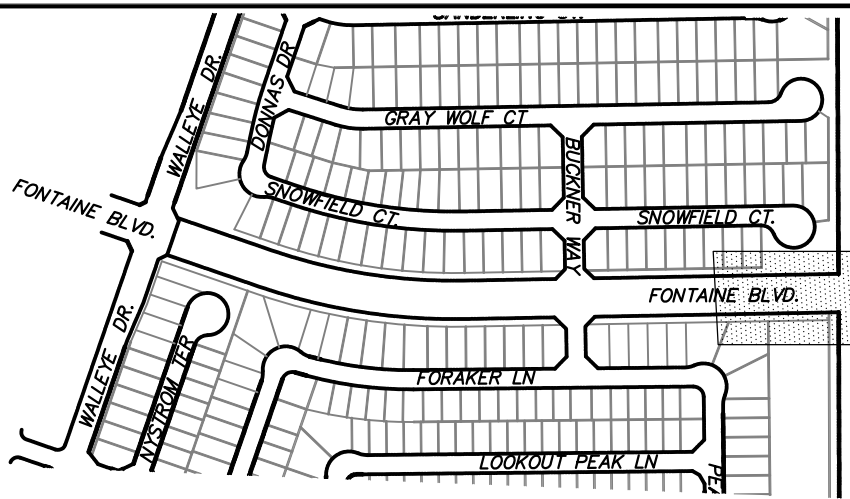
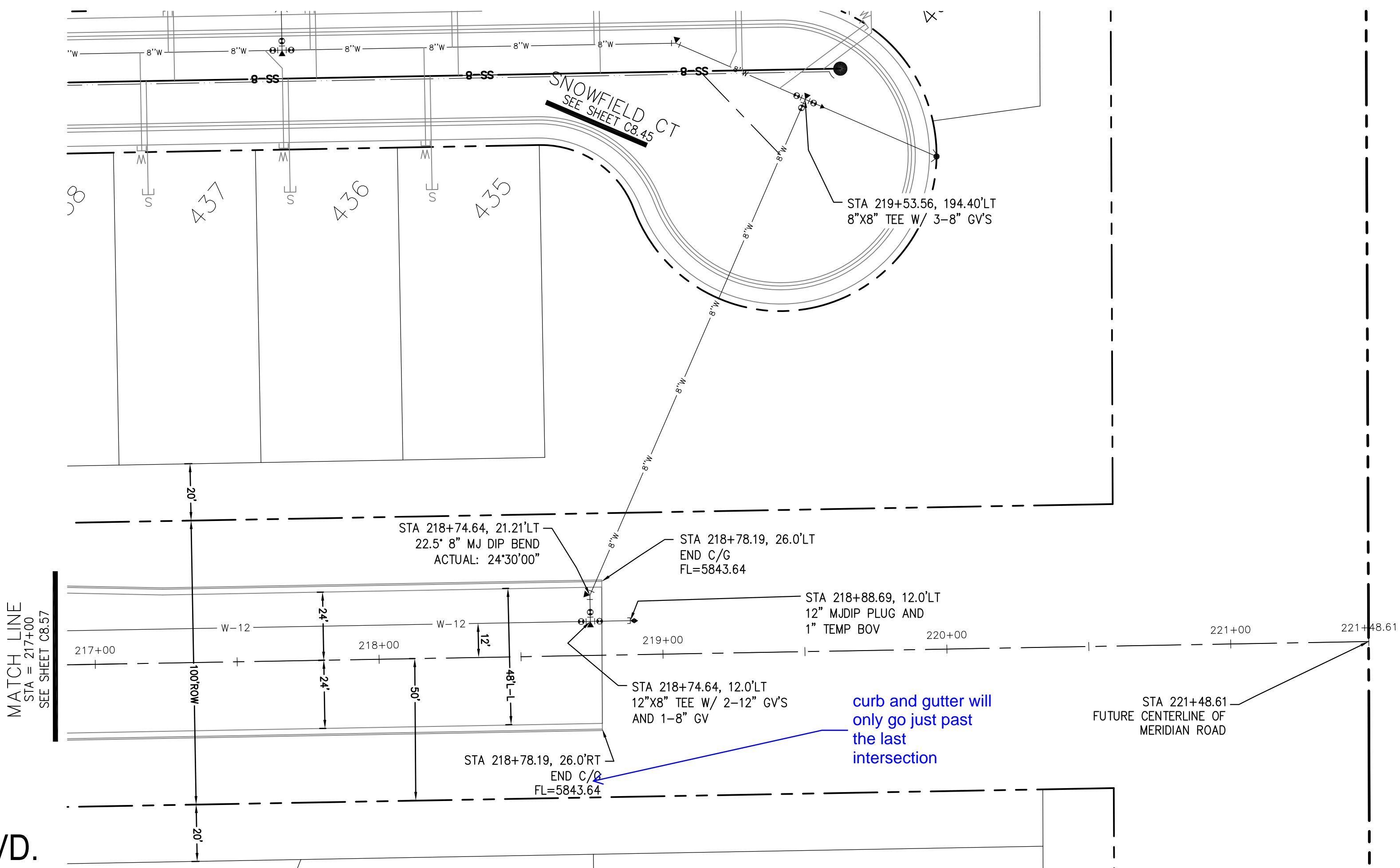

CORE
ENGINEERING GROUP
15004 1ST AVENUE S.
BURNESVILLE, MO 65306
CONTACT: RICHARD L. SCHINDLER, P.E.
EMAIL: Rich@ceg.com

DATE: _____

DESCRIPTION: _____

NO.: _____

DRAWN: RLS
DESIGNED: RLS
CHECKED: RLS

PREPARED FOR:
LORSON, LLC
212 N. WAHSATCH AVE., SUITE 301
COLORADO SPRINGS, COLORADO 80903
(719) 635-3200
CONTACT: JEFF MARK

PROJECT:
**THE RIDGE
AT LORSON RANCH**
FONTAINE BLVD - WALLEYE DR
COLORADO SPRINGS, COLORADO

SAN / WATERMAIN - NORTH AREA
FONTAINE BLVD.
STA 217+00 TO 221+48

DATE:
SEPT, 2021

PROJECT NO.
100.064

SHEET NUMBER
C8.58

TOTAL SHEETS: 74

NOTES

1. STATIONING IS AT ROADWAY CENTERLINE.
2. WATERMAIN ELEVATIONS ARE TO TOP UNLESS NOTED OTHERWISE
3. ALL 8" & 12" WATERMAIN IS PVC, C900.
4. ALL WATERMAIN FITTINGS ARE MJ DIP
5. ALL WATERMAIN BENDS & TEES REQUIRE CTRB'S
6. ALL WATERMAIN LOWERINGS REQUIRE SLEEVES
7. FIRE HYDRANT ASSEMBLIES INCLUDE A 6" GATE VALVE

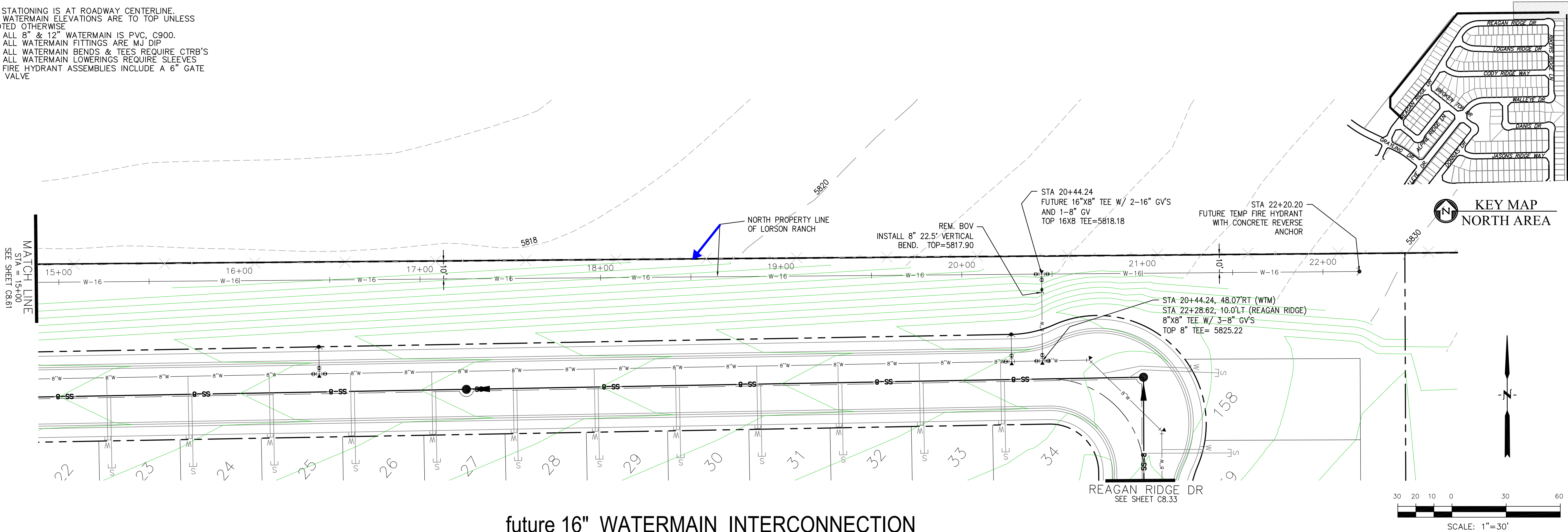

future 16" WATERMAIN INTERCONNECTION

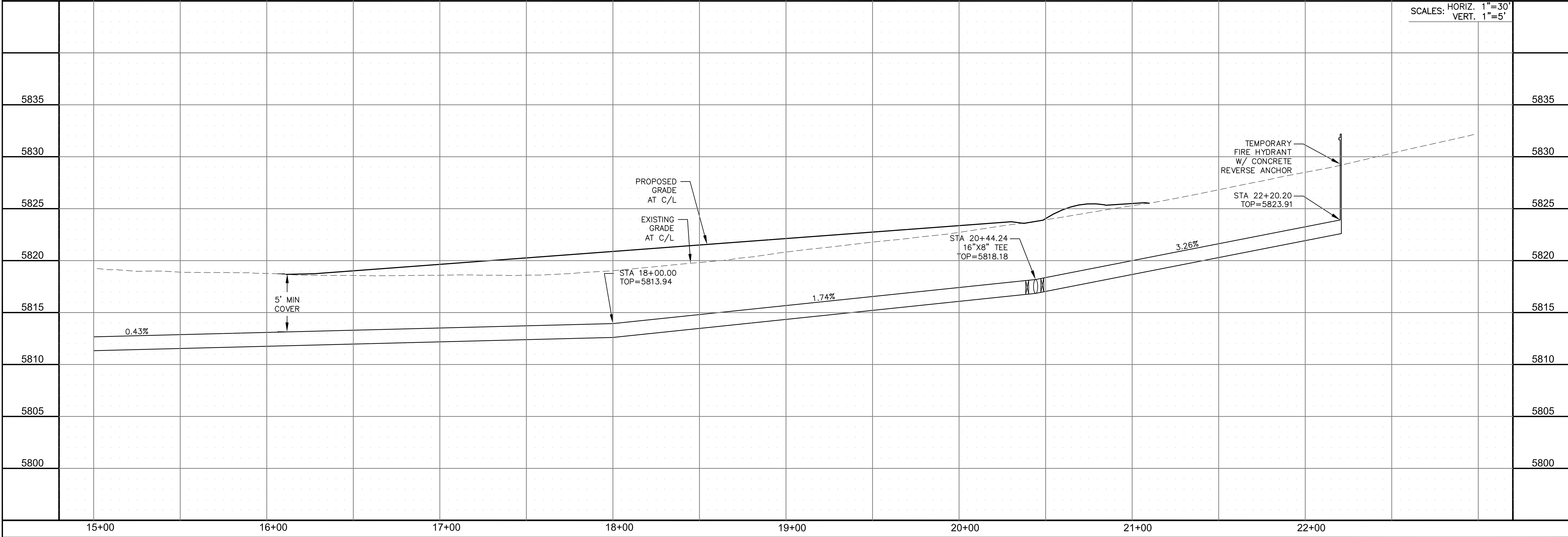

CORE

ENGINEERING GROUP

15004 1ST AVENUE S.
BURNESVILLE, MO 65306
CONTACT: RICHARD L. SCHINDLER, P.E.
EMAIL: Rich@ceg1.com

DATE

DESCRIPTION

NO.

DRAWN: RLS
DESIGNED: RLS
CHECKED: RLS

PREPARED FOR:
LORSON, LLC
212 N. WAHSATCH AVE. SUITE 301
COLORADO SPRINGS, COLORADO 80903
(719) 635-3200
CONTACT: JEFF MARK

PROJECT:

THE RIDGE
AT LORSON RANCH
FONTAINE BLVD - WALLEYE DR
COLORADO SPRINGS, COLORADO

16" WATERMAIN INTERCONNECTION

STA 15+00 TO 22+20

DATE:
SEPT, 2021

PROJECT NO.
100.064

SHEET NUMBER
C8.62

TOTAL SHEETS: 74