

File: C:\Users\jprince\Documents\100144-PBH 14\PBH 14\dwg\Corral.Dwg STREET\S01.dwg Plotstamp: 7/1/2020 10:18 AM

GENERAL NOTES

- THE LOCATION OF EXISTING UTILITIES ARE SHOWN IN AN APPROXIMATE WAY ONLY AND MAY NOT INCLUDE ALL UTILITIES. THE EXCAVATION CONTRACTOR SHALL DETERMINE THE EXACT LOCATION OF ALL EXISTING UTILITIES BEFORE COMMENCING WORK. THE CONTRACTOR AGREES TO BE FULLY RESPONSIBLE FOR ANY AND ALL DAMAGES WHICH MIGHT BE OCCASIONED BY HIS FAILURE TO EXACTLY LOCATE AND PRESERVE ANY AND ALL UTILITIES.
- BEFORE COMMENCING ANY EXCAVATION, CALL 1-800-922-1987 FOR EXISTING UTILITY LOCATIONS.
- THE CONTRACTOR WILL TAKE THE NECESSARY PRECAUTIONS TO PROTECT EXISTING UTILITIES FROM DAMAGE DUE TO THIS OPERATION. ANY DAMAGE TO THE UTILITIES WILL BE REPAIRED AT THE CONTRACTOR'S EXPENSE, AND ANY SERVICE DISRUPTION WILL BE SETTLED BY THE CONTRACTOR.
- ALL BACKFILL, SUB-BASE AND/OR BASE COURSE (CLASS 6) MATERIAL SHALL BE COMPACTED TO THE SOILS ENGINEER'S RECOMMENDATIONS, AND APPROVED BY EL PASO COUNTY DEVELOPMENT SERVICES ENGINEERING DIVISION.
- ALL STATIONING IS CENTERLINE UNLESS OTHERWISE INDICATED. ALL ELEVATIONS ARE CENTERLINE UNLESS OTHERWISE INDICATED.
- THE CONTRACTOR SHALL REVEGETATE ALL DISTURBED AREAS AS SOON AS POSSIBLE AND EROSION CONTROL SHALL BE INSTALLED AND MAINTAINED IN A FUNCTIONAL MANNER AT ALL TIMES. DEVELOPER RESPONSIBLE FOR MAINTAINING DISTURBED AREAS UNTIL REVEGETATION IS COMPLETE.
- ALL DISTURBED PAVEMENT EDGES SHALL BE CUT TO NEAT LINES. REPAIR SHALL CONFORM TO THE EPC EOM APPENDIX K-1.2C.
- ADDITIONAL EROSION CONTROL STRUCTURES MAY BE REQUIRED AT THE TIME OF CONSTRUCTION.
- BUILDING CONTRACTORS WILL BE RESPONSIBLE FOR CONSTRUCTING POSITIVE DRAINAGE AWAY FROM ALL STRUCTURES.
- ASPHALT THICKNESS AND BASE COURSE THICKNESS (B/COMPACTED) FOR ROADS SHALL BE PER DESIGN REPORT BY OWNER'S GEOTECHNICAL ENGINEER. OWNER'S GEOTECHNICAL ENGINEER TO BE ON SITE AT TIME OF ROAD CONSTRUCTION TO EVALUATE SOIL CONDITIONS AND DETERMINE IF ADDITIONAL MEASURES ARE NECESSARY TO ASSURE STABILITY OF THE NEW ROADS. PAVEMENT DESIGN SHALL BE APPROVED BY DEVELOPMENT SERVICES DEPARTMENT PRIOR TO CONSTRUCTION.
- THE CONTRACTOR SHALL REVEGETATE ALL DISTURBED AREAS WITHIN 21 DAYS OF SUBSTANTIAL GRADING COMPLETION. EROSION CONTROL SHALL BE INSTALLED AND MAINTAINED IN A FUNCTIONAL MANNER AT ALL TIMES. DEVELOPER IS RESPONSIBLE FOR MAINTAINING DISTURBED AREAS UNTIL REVEGETATION IS COMPLETE.
- TYPE M RIP-RAP WITH 4" OF TYPE II GRANULAR BEDDING AND MIRIFI 180N OR EQUAL MAY BE SUBSTITUTED WHERE TYPE L RIP-RAP WITH MIRIFI FW 700 OR EQUAL IS SPECIFIED.
- ALL MATERIALS AND INSTALLATION PRODECURES SHALL BE IN COMPLIANCE WITH ANY AND ALL APPLICABLE EL PASO COUNTY STANDARDS AND WITH PAINT BRUSH HILLS METRO DISTRICT CONSULTING ENGINEER APPROVAL.
- ALL WATER MAINS SHALL BE AWWA C900-SDR18 PVC WITH PUSH-ON SINGLE GASKET TYPE JOINTS.
- ALL WATER MAIN FITTINGS SHALL BE MADE FROM GRAY-IRON OR DUCTILE IRON AND FURNISHED WITH MECHANICAL JOINT ENDS. ALL FITTINGS SHALL HAVE A PRESSURE RATING OF 250 PSI.
- ALL WATER LINE BENDS, TEES, BLOW-OFFS AND PLUGS AT DEAD-END MAINS SHALL BE PROTECTED FROM THRUST BY USING CONCRETE THRUST BLOCKS AND/OR RODDING AND RESTRAINED PIPE PER THE PAINT BRUSH HILLS METRO DISTRICT CONSULTING ENGINEER APPROVAL.
- MAXIMUM DEFLECTION OF 8" & 12" PVC WATER MAIN JOINTS IS 4 DEGREES. CORRESPONDING MINIMUM CURVE RADIUS IS 286'. ADDITIONAL 11.25" OR 22.5" BENDS MAY BE REQUIRED FOR PROPER ALIGNMENT.
- CONTRACTOR IS RESPONSIBLE FOR PROVIDING DETAILED AS-BUILTS OF ALL WATER MAIN, STORM SEW AND SAN. SEW. MAIN INSTALLATIONS, INCLUDING ACCURATE DISTANCES OF MAIN LINES, VALVES, FITTINGS, MANHOLES AND LOCATIONS OF WATER AND SEWER SERVICES.
- SANITARY SEWER PIPE AND FITTINGS: PVC 4"-8" ASTM D3034, TYPE PSM, SDR 35; PUSH-ON JOINTS AND MOLDED RUBBER GASKETS MAXIMUM HORIZONTAL DEFLECTION, AFTER INSTALLATION AND BACK FILLING SHALL NOT EXCEED 3% OF THE PIPE DIAMETER. (MINIMUM CURVE RADIUS IS 100' FOR 8" PVC SAN. SEW. MAIN.

STANDARD NOTES FOR EL PASO COUNTY CONSTRUCTION PLANS

- ALL DRAINAGE AND ROADWAY CONSTRUCTION SHALL MEET THE STANDARDS AND SPECIFICATIONS OF THE CITY OF COLORADO SPRINGS/EL PASO COUNTY DRAINAGE CRITERIA MANUAL, VOLUMES 1 AND 2, AND THE EL PASO COUNTY ENGINEERING CRITERIA MANUAL.
- CONTRACTOR SHALL BE RESPONSIBLE FOR THE NOTIFICATION AND FIELD NOTIFICATION OF ALL EXISTING UTILITIES, WHETHER SHOWN ON THE PLANS OR NOT, BEFORE BEGINNING CONSTRUCTION. LOCATION OF EXISTING UTILITIES SHALL BE VERIFIED BY THE CONTRACTOR PRIOR TO CONSTRUCTION. CALL 811 TO CONTACT THE UTILITY NOTIFICATION CENTER OF COLORADO (UNCC).
- CONTRACTOR SHALL KEEP A COPY OF THESE APPROVED PLANS, THE GRADING AND EROSION CONTROL PLAN, THE STORMWATER MANAGEMENT PLAN (SWMP), THE SOILS AND GEOTECHNICAL REPORT, AND THE APPROPRIATE DESIGN AND CONSTRUCTION STANDARDS AND SPECIFICATIONS AT THE JOB SITE AT ALL TIMES, INCLUDING THE FOLLOWING:
 - EL PASO COUNTY ENGINEERING CRITERIA MANUAL (ECM)
 - CITY OF COLORADO SPRINGS/EL PASO COUNTY DRAINAGE CRITERIA MANUAL, VOLUMES 1 AND 2
 - COLORADO DEPARTMENT OF TRANSPORTATION (CDOT) STANDARD SPECIFICATIONS FOR ROAD AND BRIDGE CONSTRUCTION
 - CDOT M & S STANDARDS.
- NOTWITHSTANDING ANYTHING DEPICTED IN THESE PLANS IN WORDS OR GRAPHIC REPRESENTATION, ALL DESIGN AND CONSTRUCTION RELATED TO ROADS, STORM DRAINAGE AND EROSION CONTROL SHALL CONFORM TO THE STANDARDS AND REQUIREMENTS OF THE MOST RECENT VERSION OF THE RELEVANT ADOPTED EL PASO COUNTY STANDARDS, INCLUDING THE LAND DEVELOPMENT CODE, THE ENGINEERING CRITERIA MANUAL, THE DRAINAGE CRITERIA MANUAL, AND THE DRAINAGE CRITERIA MANUAL VOLUME 2. ANY DEVIATIONS FROM REGULATIONS AND STANDARDS MUST BE REQUESTED, AND APPROVED, IN WRITING. ANY MODIFICATIONS NECESSARY TO MEET CRITERIA AFTER-THE-FACT WILL BE ENTIRELY THE DEVELOPER'S RESPONSIBILITY TO RECTIFY.
- IT IS THE DESIGN ENGINEER'S RESPONSIBILITY TO ACCURATELY SHOW EXISTING CONDITIONS, BOTH ON-SITE AND OFF-SITE, ON THE CONSTRUCTION PLANS. ANY MODIFICATIONS NECESSARY DUE TO CONFLICTS, OMISSIONS, OR CHANGED CONDITIONS WILL BE ENTIRELY THE DEVELOPER'S RESPONSIBILITY TO RECTIFY.
- CONTRACTOR SHALL SCHEDULE A PRE-CONSTRUCTION MEETING WITH EL PASO COUNTY PLANNING AND COMMUNITY DEVELOPMENT - INSPECTIONS, PRIOR TO STARTING CONSTRUCTION.
- IT IS THE CONTRACTOR'S RESPONSIBILITY TO UNDERSTAND THE REQUIREMENTS OF ALL JURISDICTIONAL AGENCIES AND TO OBTAIN ALL REQUIRED PERMITS, INCLUDING BUT NOT LIMITED TO EL PASO COUNTY EROSION AND STORMWATER QUALITY CONTROL PERMIT (ESQCP), REGIONAL BUILDING FLOODPLAIN DEVELOPMENT PERMIT, U.S. ARMY CORPS OF ENGINEERS-ISSUED 401 AND/OR 404 PERMITS, AND COUNTY AND STATE FUGITIVE DUST PERMITS.
- CONTRACTOR SHALL NOT DEVIATE FROM THE PLANS WITHOUT FIRST OBTAINING WRITTEN APPROVAL FROM THE DESIGN ENGINEER AND PCD. CONTRACTOR SHALL NOTIFY THE DESIGN ENGINEER IMMEDIATELY UPON DISCOVERY OF ANY ERRORS OR INCONSISTENCIES.
- ALL STORM DRAIN PIPE SHALL BE CLASS III RCP UNLESS OTHERWISE NOTED AND APPROVED BY PCD.
- CONTRACTOR SHALL COORDINATE GEOTECHNICAL TESTING PER ECM STANDARDS. PAVEMENT DESIGN SHALL BE APPROVED BY EL PASO COUNTY PCD PRIOR TO PLACEMENT OF CURB AND GUTTER AND PAVEMENT.
- ALL CONSTRUCTION TRAFFIC MUST ENTER/EXIT THE SITE AT APPROVED CONSTRUCTION ACCESS POINTS.
- SIGHT VISIBILITY TRIANGLES AS IDENTIFIED IN THE PLANS SHALL BE PROVIDED AT ALL INTERSECTIONS. OBSTRUCTIONS GREATER THAN 18 INCHES ABOVE FLOWLINE ARE NOT ALLOWED WITHIN SIGHT TRIANGLES.
- SIGNING AND STRIPING SHALL COMPLY WITH EL PASO COUNTY DEPARTMENT OF PUBLIC WORKS AND MUTCD CRITERIA.
- CONTRACTOR SHALL OBTAIN ANY PERMITS REQUIRED BY EL PASO COUNTY DEPARTMENT OF PUBLIC WORKS, INCLUDING WORK WITHIN THE RIGHT-OF-WAY AND SPECIAL TRANSPORT PERMITS.
- THE LIMITS OF CONSTRUCTION SHALL REMAIN WITHIN THE PROPERTY LINE UNLESS NOTED. THE OWNER/DEVELOPER SHALL OBTAIN WRITTEN PERMISSION AND EASEMENTS, WHERE REQUIRED, FROM ADJOINING PROPERTY OWNER(S) PRIOR TO ANY OFF-SITE DISTURBANCE, GRADING, OR CONSTRUCTION.

SIGNING AND STRIPING NOTES:

- ALL SIGNS AND PAVEMENT MARKINGS SHALL BE IN COMPLIANCE WITH THE CURRENT MANUAL ON UNIFORM TRAFFIC CONTROL DEVICES (MUTCD).
- REMOVAL OF EXISTING PAVEMENT MARKINGS SHALL BE ACCOMPLISHED BY A METHOD THAT DOES NOT MATERIALLY DAMAGE THE PAVEMENT. THE PAVEMENT MARKINGS SHALL BE REMOVED TO THE EXTENT THAT THEY WILL NOT BE VISIBLE UNDER DAY OR NIGHT CONDITIONS. AT NO TIME WILL IT BE ACCEPTABLE TO PAINT OVER EXISTING PAVEMENT MARKINGS.
- ANY DEVIATION FROM THE STRIPING AND SIGNING PLAN SHALL BE APPROVED BY EL PASO COUNTY PLANNING AND COMMUNITY DEVELOPMENT.
- ALL SIGNS SHOWN ON THE SIGNING AND STRIPING PLAN SHALL BE NEW SIGNS. EXISTING SIGNS MAY REMAIN OR BE REUSED IF THEY MEET CURRENT EL PASO COUNTY AND MUTCD STANDARDS.
- STREET NAME AND REGULATORY STOP SIGNS SHALL BE ON THE SAME POST AT INTERSECTIONS.
- ALL REMOVED SIGNS SHALL BE DISPOSED OF IN A PROPER MANNER BY THE CONTRACTOR.
- ALL STREET NAME SIGNS SHALL HAVE "D" SERIES LETTERS, WITH LOCAL ROADWAY SIGNS BEING 4" UPPER-LOWER CASE LETTERING ON 8" BLANK AND NON-LOCAL ROADWAY SIGNS BEING 6" LETTERING, UPPER-LOWER CASE ON 12" BLANK, WITH A WHITE BORDER THAT IS NOT RECESSED. MULTI-LANE ROADWAYS WITH SPEED LIMITS OF 40 MPH OR HIGHER SHALL HAVE 8" UPPER-LOWER CASE LETTERING ON 18" BLANK WITH A WHITE BORDER THAT IS NOT RECESSED. THE WIDTH OF THE NON-RECESSED WHITE BORDERS SHALL MATCH PAGE 255 OF THE 2012 MUTCD "STANDARD HIGHWAY SIGNS"
- ALL TRAFFIC SIGNS SHALL HAVE A MINIMUM HIGH INTENSITY PRISMATIC GRADE SHEETING.
- ALL LOCAL RESIDENTIAL STREET SIGNS SHALL BE MOUNTED ON A 1.75" X 1.75" SQUARE TUBE SIGN POST AND STUB POST BASE. FOR OTHER APPLICATIONS, REFER TO THE CDOT STANDARD S-614-B REGARDING USE OF THE P2 TUBULAR STEEL POST SLIPBASE DESIGN.
- ALL SIGNS SHALL BE SINGLE SHEET ALUMINUM WITH 0.100" MINIMUM THICKNESS.
- ALL LIMIT LINES/STOP LINES, CROSSWALK LINES, PAVEMENT LEGENDS, AND ARROWS SHALL BE A MINIMUM 125 MIL THICKNESS PREFORMED THERMOPLASTIC PAVEMENT MARKINGS WITH TAPERED LEADING EDGES PER CDOT STANDARD S-627-1. WORD AND SYMBOL MARKINGS SHALL BE THE NARROW TYPE. STOP BARS SHALL BE 24" IN WIDTH. CROSSWALKS LINES SHALL BE 12" WIDE AND 8' LONG PER CDOT S-627-1.
- ALL LONGITUDINAL LINES SHALL BE A MINIMUM 15MIL THICKNESS EPOXY PAINT. ALL NON-LOCAL RESIDENTIAL ROADWAYS SHALL INCLUDE BOTH RIGHT AND LEFT EDGE LINE STRIPING AND ANY ADDITIONAL STRIPING AS REQUIRED BY CDOT S-627-1.
- THE CONTRACTOR SHALL NOTIFY EL PASO COUNTY PLANNING AND COMMUNITY DEVELOPMENT (719) 520-6819 PRIOR TO AND UPON COMPLETION OF SIGNING AND STRIPING.
- THE CONTRACTOR SHALL OBTAIN A WORK IN THE RIGHT OF WAY PERMIT FROM THE EL PASO COUNTY DEPARTMENT OF PUBLIC WORKS (DPW) PRIOR TO ANY SIGNAGE OR STRIPING WORK WITHIN AN EXISTING EL PASO COUNTY ROADWAY.

PAINT BRUSH HILLS FILING NO. 14
COUNTY OF EL PASO, STATE OF COLORADO
CONSTRUCTION PLANS

JUNE 2020

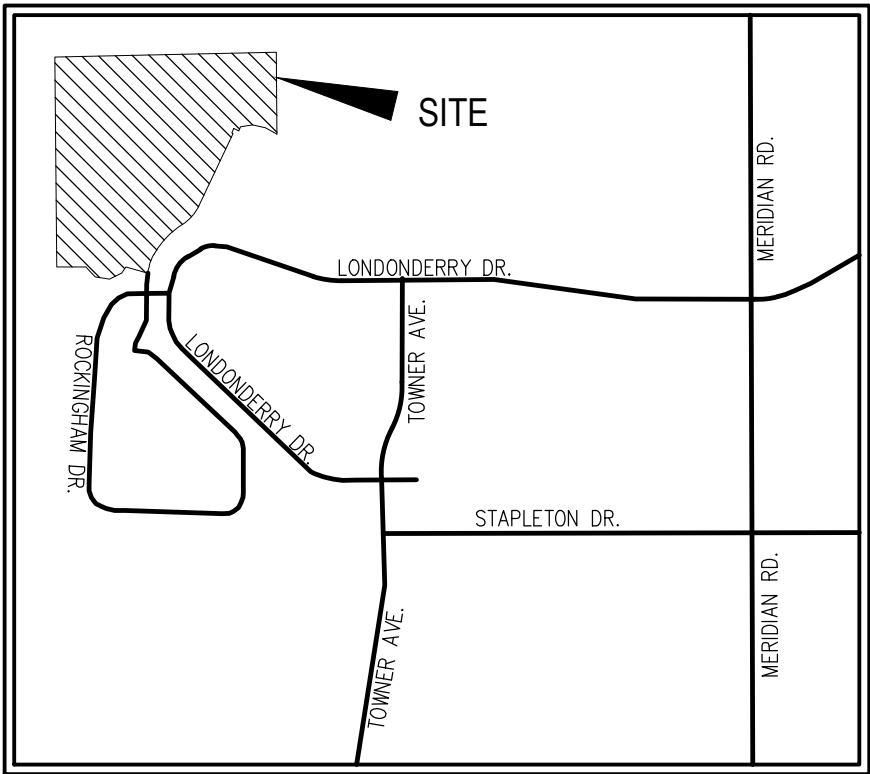

VICINITY MAP
N.T.S.



SITE MAP
N.T.S.

SHEET INDEX

- | | |
|----------|---------------------------------------|
| SHEET 1 | TITLE SHEET |
| SHEET 2 | STREET SECTION & DETAILS |
| SHEET 3 | STREET PLAN & PROFILE - KEYNES DR |
| SHEET 4 | STREET PLAN & PROFILE - KEYNES DR |
| SHEET 5 | STREET PLAN & PROFILE - DEVONCOVE DR. |
| SHEET 6 | PLAN & PROFILE |
| SHEET 7 | PLAN & PROFILE |
| SHEET 8 | PLAN & PROFILE |
| SHEET 9 | PLAN & PROFILE |
| SHEET 10 | PLAN & PROFILE |
| SHEET 11 | PLAN & PROFILE |
| SHEET 12 | PLAN & PROFILE |
| SHEET 13 | SIGNAGE & STRIPING PLAN |
| SHEET 14 | SIGNAGE & STRIPING PLAN |

- | | |
|----------|--|
| SHEET 15 | GENERAL DETAILS |
| SHEET 16 | GENERAL NOTES AND DETAILS |
| SHEET 17 | STORM PLAN & PROFILE- STORM 1, STORM 2 |
| SHEET 18 | STORM PLAN & PROFILE- STORM 3 STA 14+00.00 TO STA 14+00.00 |
| SHEET 19 | STORM PLAN & PROFILE- STORM 3 STA 14+00.00 TO STA 25+74.79 |
| SHEET 20 | STORM PLAN & PROFILE- STORM 3, LAT 1, LAT 2, LAT 3, LAT 4 |
| SHEET 21 | STORM PLAN & PROFILE- STORM 4, STORM 5, STORM 7 |
| SHEET 22 | STORM PLAN & PROFILE- STORM 8, PLANNED STORM (TO BE BUILT BY OTHERS) |
| SHEET 23 | EXTENDED DETENTION POND C SITE PLAN |
| SHEET 24 | EXTENDED DETENTION POND C DETAILS (FOREBAY, LOW FLOW CHAN, ETC) |
| SHEET 25 | EXTENDED DETENTION POND C DETAILS (OUTLET STURCTURE) |

AGENCIES

- | | |
|----------------------|--|
| OWNER/DEVELOPER: | THE LANDHUIS COMPANY
212 N. WAHSATCH AVE, SUITE 301
COLORADO SPRINGS, CO 80903
JEFF MARK (719) 635-3200 |
| CIVIL ENGINEER: | M & S CIVIL CONSULTANTS, INC.
20 BOULDER CRESCENT, SUITE 110
COLORADO SPRINGS, CO 80903
VIRGIL A. SANCHEZ P.E. (719) 955-5485 |
| COUNTY ENGINEERING: | EL PASO COUNTY PLANNING
AND COMMUNITY DEVELOPMENT
2880 INTERNATIONAL CIRCLE, SUITE 110
COLORADO SPRINGS, CO 80910
MR. GILBERT LAFORCE (719) 520-7945 |
| METRO DISTRICT: | PAINT BRUSH HILLS METRO DISTRICT
9830 LIBERTY GROVE DR.
FALCON, CO 80831
MR. LEON GOMES (719) 495-8188 |
| FIRE DEPARTMENT: | FALCON FIRE PROTECTION DISTRICT
7030 N. MERIDIAN RD.
FALCON, CO 80831
CHIEF HARWIG (719) 495-4050 |
| GAS DEPARTMENT: | BLACKHILLS ENERGY
37 WIDEFIELD BOULEVARD,
WIDEFIELD, COLORADO 80911
MR GEORGE M. PETERSON (719) 392-3491 |
| ELECTRIC DEPARTMENT: | MOUNTAIN VIEW ELECTRIC
P.O. BOX 1600
LIMON, CO 80828
MR. LES ULFERS, (719) 495-2283 |
| TELEPHONE COMPANY: | CENTURY LINK
(LOCATORS) 811
AT&T
(LOCATORS) 811 |

APPROVALS:

ENGINEER'S STATEMENT:

DETAILED CONSTRUCTION PLANS AND SPECIFICATIONS ENGINEER'S STATEMENT:
THESE DETAILED PLANS AND SPECIFICATIONS WERE PREPARED UNDER MY DIRECTION AND SUPERVISION. SAID DETAILED PLANS AND SPECIFICATIONS HAVE BEEN PREPARED ACCORDING TO THE CRITERIA ESTABLISHED BY THE COUNTY FOR DETAILED ROADWAY, DRAINAGE, GRADING AND EROSION CONTROL PLANS AND SPECIFICATIONS, AND SAID PLANS AND SPECIFICATIONS ARE IN CONFORMITY WITH THE APPLICABLE MASTER DRAINAGE PLANS AND MASTER TRANSPORTATION PLANS. SAID PLANS AND SPECIFICATIONS MEET THE PURPOSES FOR WHICH THE PARTICULAR ROADWAY AND DRAINAGE FACILITY(S) ARE DESIGNED AND ARE CORRECT TO THE BEST OF MY KNOWLEDGE AND BELIEF. I ACCEPT RESPONSIBILITY FOR ANY LIABILITY CAUSED BY ANY NEGLIGENT ACTS, ERRORS, OR OMISSIONS ON MY PART IN PREPARATION OF THE DETAILED PLANS AND SPECIFICATIONS.

VIRGIL A SANCHEZ, COLORADO P.E. NO. 37160
FOR AND ON BEHALF OF M&S CIVIL CONSULTANTS, INC.

DATE

OWNER/DEVELOPER STATEMENT:

1, THE OWNER/DEVELOPER HAVE READ AND WILL COMPLY WITH THE REQUIREMENTS SPECIFIED IN THESE DETAILED PLANS AND SPECIFICATIONS

MR. JEFF MARK
THE LANDHUIS COMPANY, PRESIDENT

DATE

EL PASO COUNTY:

COUNTY PLAN REVIEW IS PROVIDED ONLY FOR GENERAL CONFORMANCE WITH COUNTY DESIGN CRITERIA. THE COUNTY IS NOT RESPONSIBLE FOR THE ACCURACY AND ADEQUACY OF THE DESIGN, DIMENSIONS, AND/OR ELEVATIONS WHICH SHALL BE CONFIRMED AT THE JOB SITE. THE COUNTY THROUGH APPROVAL OF THIS DOCUMENT ASSUMES NO RESPONSIBILITY FOR COMPLETENESS AND/OR ACCURACY OF THIS DOCUMENT.

FILED IN ACCORDANCE WITH THE REQUIREMENTS OF THE EL PASO COUNTY LAND DEVELOPMENT CODE, DRAINAGE CRITERIA, AND ENGINEERING CRITERIA MANUAL AS AMENDED.

IN ACCORDANCE WITH THE ECM SECTION 1.12, THESE CONSTRUCTION DOCUMENTS WILL BE VALID FOR CONSTRUCTION FOR A PERIOD OF 2 YEARS FROM THE DATE SIGNED BY THE EL PASO COUNTY ENGINEER. IF CONSTRUCTION HAS NOT YET STARTED WITHIN THOSE 2 YEARS, THE PLANS WILL NEED TO BE RESUBMITTED FOR APPROVAL, INCLUDING PAYMENT OF REVIEW FEES AT THE PLANNING AND COMMUNITY DEVELOPMENT DIRECTOR'S DISCRETION.

JENNIFER IRVINE, P.E.
COUNTY ENGINEER / ECM ADMINISTRATOR

DATE

BENCHMARKS

- SOUTH 1/4 CORNER OF SECTION 26, TOP OF 2 1/2" ALUMINUM CAP.
ELEV. = 7140.91
VERTICAL DATUM = NGVD 1929
- SOUTHWEST CORNER OF SECTION 25, TOP OF 3 1/2" ALUMINUM CAP.
ELEV. = 7136.34
VERTICAL DATUM = NGVD 1929

BASIS OF BEARINGS:

THE NORTH LINE OF SAID TRACT E , SAID LINE ALSO BEING THE NORTH LINE OF THE NORTHEAST QUARTER OF SECTION 26, TOWNSHIP 12 SOUTH, RANGE 65 WEST OF THE SIXTH PRINCIPAL MERIDIAN, EL PASO COUNTY, COLORADO, BEING MONUMENTED AT THE NORTHWEST CORNER WITH A 2-1/2" ALUMINUM CAP STAMPED "PLS 4842" AND AT THE NORTHEAST CORNER WITH A 2-1/2" ALUMINUM CAP STAMPED "PLS 4842". SAID LINE IS ASSUMED TO BEAR N88°44'51"E A DISTANCE OF 2640.24 FEET. THE UNIT OF MEASUREMENT IS U.S. SURVEY FEET.



PCD PROJECT NO.

PAINT BRUSH HILLS FILING NO. 14

CONSTRUCTION PLANS

PROJECT NO. 10-014
SCALE: HORIZONTAL: N/A
VERTICAL: N/A

DATE: 06/25/2020
SHEET 1 OF 25
S101

20 BOULDER CRESCENT, SUITE 110
COLORADO SPRINGS, CO 80903
PHONE: 719.955.5485

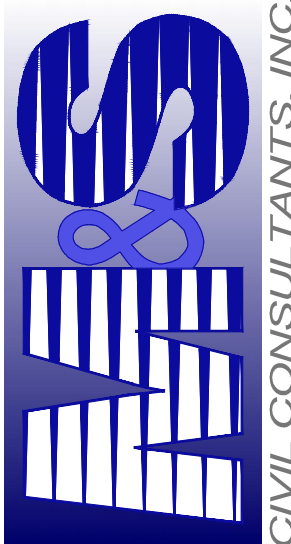

VIRGIL A. SANCHEZ, COLORADO P.E. NO. 37160

FOR AND ON
BEHALF OF
M&S CIVIL
CONSULTANTS,
INC.

REVISIONS: NO. DATE: BY: DESCRIPTION:

THE ENGINEER PREPARING THESE PLANS WILL NOT BE RESPONSIBLE FOR UNAUTHORIZED CHANGES TO OR USES OF THESE PLANS. ALL CHANGES TO THE PLANS MUST BE IN WRITING AND MUST BE APPROVED BY THE PREPARER OF THESE PLANS.

CAUTION

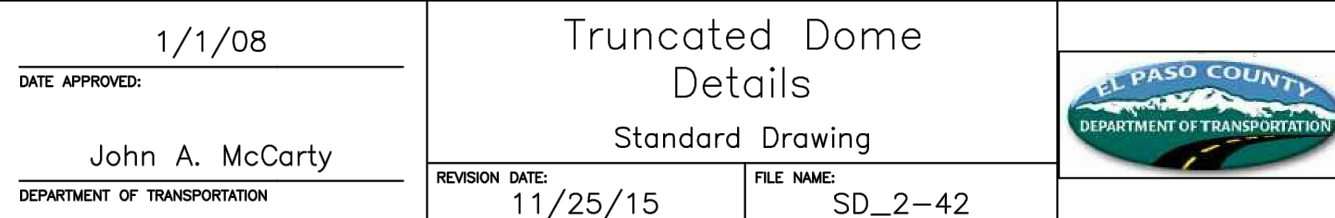
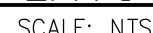
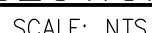
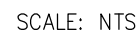

THE CITY OF COLORADO SPRINGS
RECOGNIZES THE DESIGN ENGINEER
AS HAVING RESPONSIBILITY FOR
THE DESIGN; THE CITY HAS
LIMITED ITS SCOPE OF REVIEW
ACCORDINGLY. RESUBMITTAL
REQUIRED IF CONSTRUCTION HAS
NOT COMMENCED WITHIN 180 DAYS
AFTER APPROVAL DATE.

FOR BURIED UTILITY INFORMATION
48 HRS BEFORE YOU DIG
CALL 1-800-922-1987

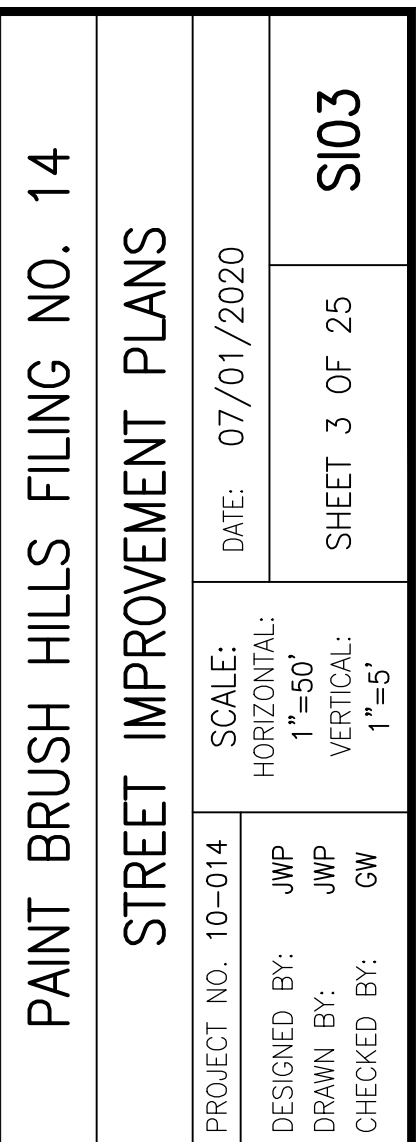
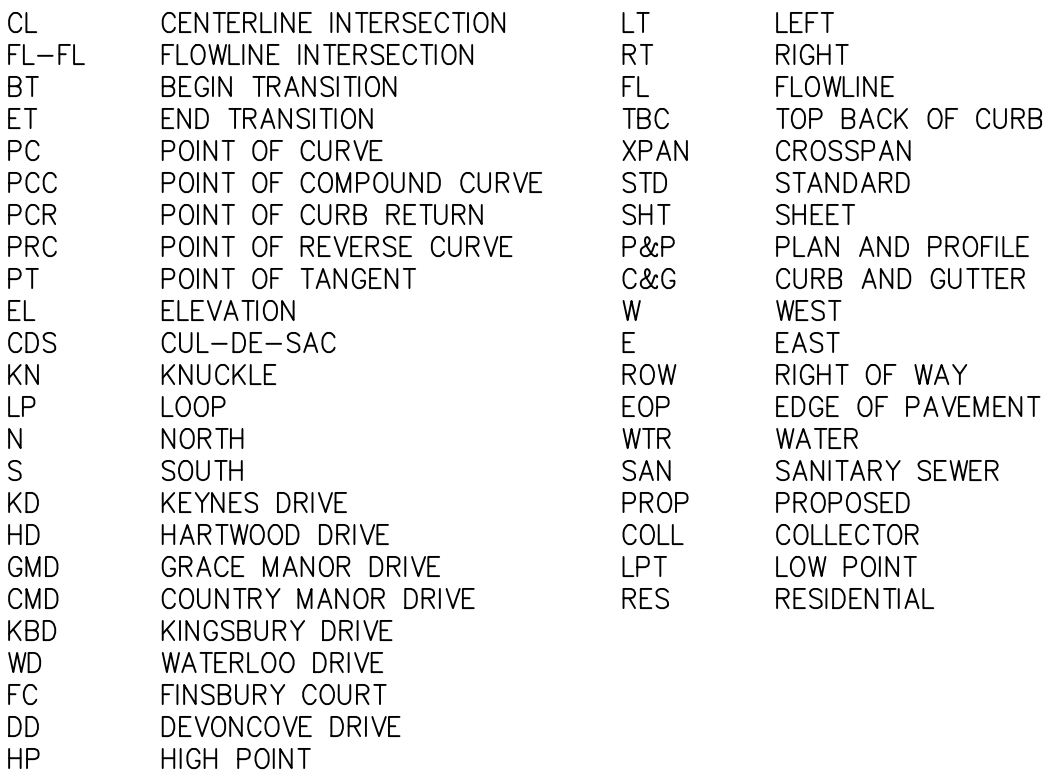

20 BOULDER CRESCENT, SUITE 110
COLORADO SPRINGS, CO 80903
PHONE: 719.955.5485

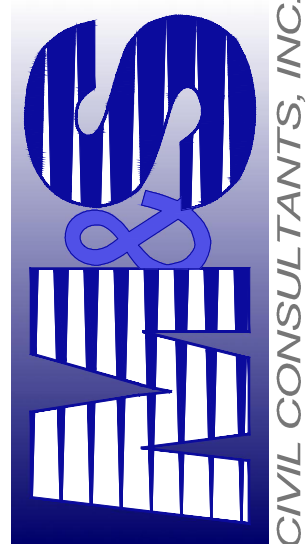

FOR AND ON
BEHALF OF
M&S CIVIL
CONSULTANTS,
INC.

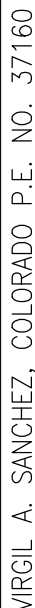
[illegible]

THE ENGINEER PREPARING THESE PLANS WILL NOT BE RESPONSIBLE, OR LIABLE FOR, UNAUTHORIZED CHANGES TO OR USES OF THESE PLANS. ALL CHANGES TO THE PLANS MUST BE IN WRITING AND MUST BE APPROVED BY THE PREPARER OF THESE PLANS.

CAUTION

THE CITY OF COLORADO SPRINGS
RECOGNIZES THE DESIGN ENGINEER
AS HAVING RESPONSIBILITY FOR
THE DESIGN; THE CITY HAS
LIMITED ITS SCOPE OF REVIEW
ACCORDINGLY. RESUBMITTAL
REQUIRED IF CONSTRUCTION HAS
NOT COMMENCED WITHIN 180 DAYS
AFTER APPROVAL DATE.

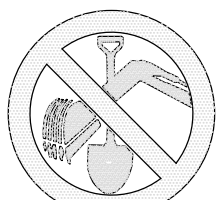

FOR LOCATING
& MARKING
GAS,
ELECTRIC,
WATER &
TELEPHONE
LINES

FOR BURIED UTILITY INFORMATION
48 HRS BEFORE YOU DIG
CALL 1-800-922-1987

FILED IN ACCORDANCE WITH SECTION 7-7-806 OF COLORADO SPRINGS CODE

SIDEWALKS: WIDTH 5' ASPHALT THICKNESS:
LOCATION: Attached ☒ AC Surface _____
Detached ☐ CENTERED-IN-5'-EASEMENT AB Base _____
CURB TYPE A ☒ AGG. BASE THICKNESS:
CURB TYPE C ☐ Class 6 _____
ROW WIDTH 50' EOP-EOP 30' Class 5 _____
STREET TYPE RESIDENTIAL HVEEM _____ Class 2 _____

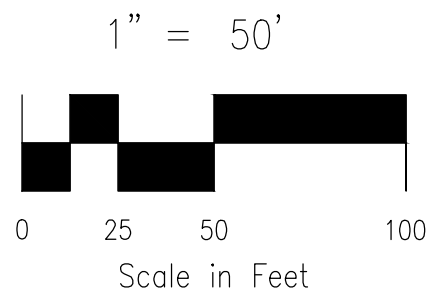

FOR BURIED UTILITY INFORMATION
48 HRS BEFORE YOU DIG
CALL 1-800-922-1987

<u>DESIGN DATA:</u>					
SIDEWALKS: WIDTH	<u>5'</u>		ASPHALT THICKNESS:		
LOCATION: APPROACH	<input checked="" type="checkbox"/>		AC Surface _____		
Detached	<input type="checkbox"/> CENTERED IN 5' EASEMENT		AB Base _____		
CURB TYPE	<input type="checkbox"/> B		AGG. BASE THICKNESS:		
CURB TYPE	<input type="checkbox"/> C		Class 6 _____		
ROW WIDTH	<u>50'</u>		EOP-EOP	<u>30'</u>	
STREET TYPE	<u>RESIDENTIAL</u>		HVEEM	_____	
DESIGN SPEED	<u>25 MPH</u>		Class 5 _____		
			Class 2 _____		



S&W
CIVIL CONSULTANTS, INC.

20 BOULDER CRESCENT, SUITE 110
COLORADO SPRINGS, CO 80903
PHONE: 719.955.5485

PROJECT NO. 10-014	SCALE:	DATE: 06/25/2020
DESIGNED BY: JWP	HORIZONTAL:	
DRAWN BY: JWP	1"=50'	
CHECKED BY: GW	VERTICAL:	SHEET 4 OF 25
		SI04

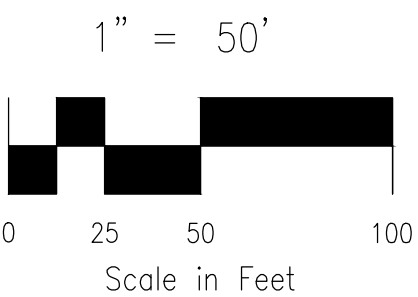
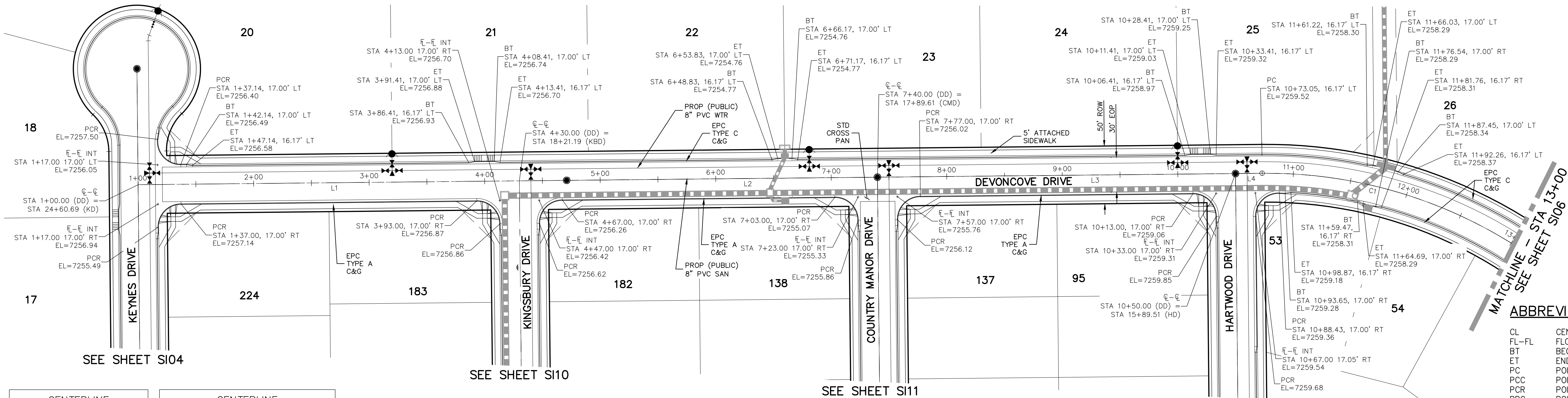

CENTERLINE LINE TABLE		
LINE	LENGTH	DIRECTION
L1	330.00'	N89°25'00\"E
L2	310.00'	N89°25'00\"E
L3	310.00'	N89°25'00\"E
L4	23.05'	N89°25'00\"E

CENTERLINE CURVE TABLE			
CURVE	RADIUS	LENGTH	DELTA
C1	400.00'	328.70'	47°05'00\"

ABBREVIATION LEGEND

CL	CENTERLINE INTERSECTION	LT	LEFT FLOWLINE
FL-FL	FLOWLINE INTERSECTION	RT	RIGHT FLOWLINE
BT	BEGIN TRANSITION	FL	TOP BACK OF CURB
ET	END TRANSITION	TBC	CROSSSPAN
PC	POINT OF CURVE	XPCAN	STANDARD
PCC	POINT OF COMPOUND CURVE	STD	SHEET
PCR	POINT OF CURB RETURN	SHT	PLAN AND PROFILE
PRC	POINT OF REVERSE CURVE	P&P	CURB AND GUTTER
PT	POINT OF TANGENT	C&G	WEST
EL	ELEVATION	W	EAST
CDS	CUL-DE-SAC	E	RIGHT OF WAY
KN	KNUCKLE	ROW	EDGE OF PAVEMENT
LP	LOOP	EOP	WATER
N	NORTH	WTR	SANITARY SEWER
S	SOUTH	SAN	PROPOSED
KD	KEYNES DRIVE	PROP	COLLECTOR
HD	HARTWOOD DRIVE	COLL	LOW POINT
GMD	GRACE MANOR DRIVE	LPT	RESIDENTIAL
CMD	COUNTRY MANOR DRIVE	RES	
KBD	KINGSBURY DRIVE		
WD	WATERLOO DRIVE		
FC	FINSBURY COURT		
DD	DEVONCOVE DRIVE		
HP	HIGH POINT		

DEVONCOVE DRIVE
STA 1+00.00 TO STA 13+00.00

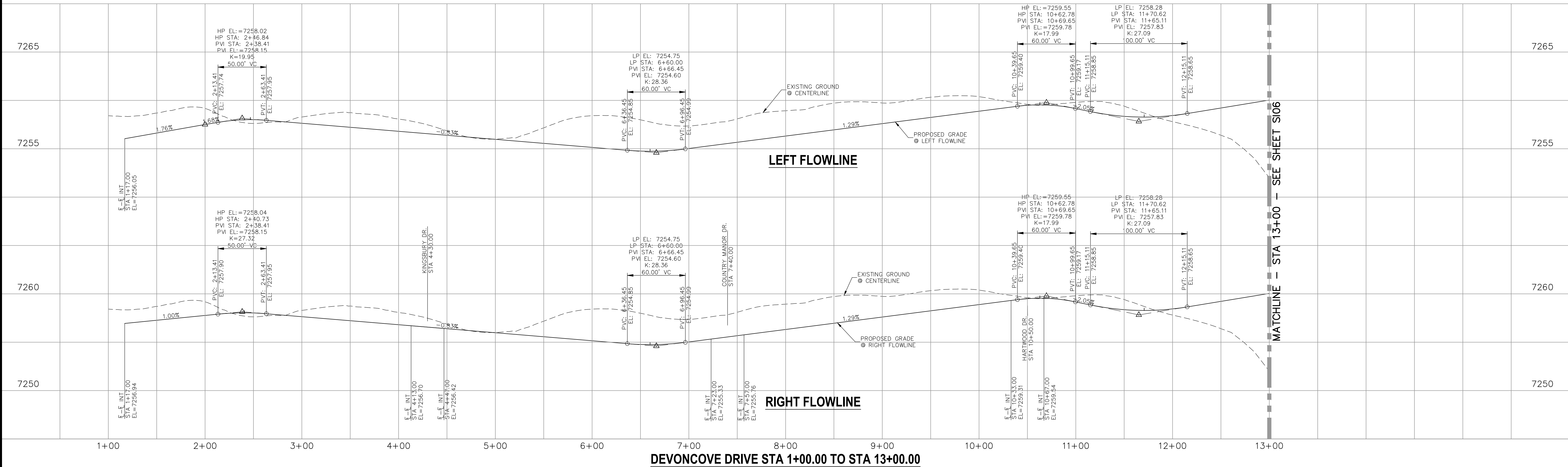

STATEMENT:

THE CITY OF COLORADO SPRINGS RECOGNIZES THE DESIGN ENGINEER AS HAVING RESPONSIBILITY FOR THE DESIGN; THE CITY HAS LIMITED ITS SCOPE OF REVIEW ACCORDINGLY. RESUBMITTAL REQUIRED IF CONSTRUCTION HAS NOT COMMENCED WITHIN 180 DAYS AFTER APPROVAL DATE.

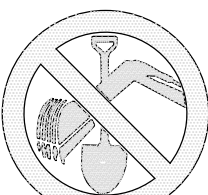

FOR LOCATING
& MARKING
GAS,
ELECTRIC,
WATER &
TELEPHONE
LINES

FOR BURIED UTILITY INFORMATION
48 HRS BEFORE YOU DIG
CALL 1-800-922-1987

STREET DESIGN:

REVIEW:

TRAFFIC ENGINEERING: _____ DATE: _____
CURB & GUTTER: _____ DATE: _____
FINAL REVIEW: _____ DATE: _____

DRAINAGE DESIGN:

DRAINAGE REVIEW: _____ DATE: _____
FILED IN ACCORDANCE WITH SECTION 7-7-906 OF COLORADO SPRINGS CODE 2001, AS AMENDED.

DESIGN DATA:

SIDEWALKS: WIDTH 5' ASPHALT THICKNESS: _____
LOCATION: Attached ☒ AC Surface _____
Detached ☐ CENTERED IN 5' EASEMENT AB Base _____
CURB TYPE A ☒ AGG. BASE THICKNESS: _____
CURB TYPE C ☐ Class 6 _____
ROW WIDTH 50' EOP-EOP 30' Class 5 _____
STREET TYPE RESIDENTIAL HVEEM Class 2 _____
DESIGN SPEED 25 MPH

FOR AND ON BEHALF OF M&S CIVIL CONSULTANTS, INC.

REVISIONS: NO. DATE: BY: DESCRIPTION: APPROVED BY: DATE:

CAUTION

20 BOULDER CRESCENT, SUITE 110
COLORADO SPRINGS, CO 80903
PHONE: 719.555.5485

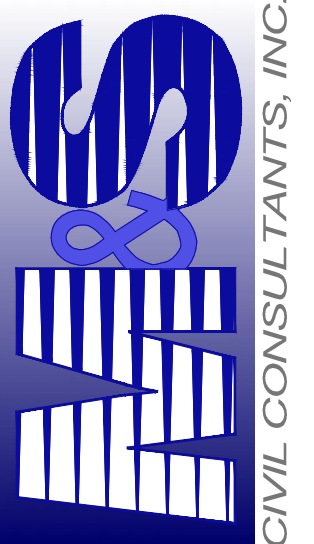

CIVIL CONSULTANTS, INC.

PAINT BRUSH HILLS FILING NO. 14

STREET IMPROVEMENT PLANS

PROJECT NO. 10-014 DATE: 06/25/2020

DESIGNED BY: JWP SCALE: HORIZONTAL: 1"=50' VERTICAL: 1"=5'

DRAWN BY: JWP SHEET 5 OF 25

CHECKED BY: GW S105

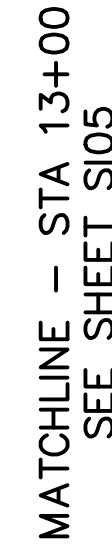

CL	CENTERLINE INTERSECTION
FL-FL	FLOWLINE INTERSECTION
BT	BEGIN TRANSITION
ET	END TRANSITION
PC	POINT OF CURVE
PCC	POINT OF COMPOUND CURVE
PCR	POINT OF CURB RETURN
PRC	POINT OF REVERSE CURVE
PT	POINT OF TANGENT
CE	ELEVATION
KN	CUL-DE-SAC
CD	KNUCKLE
LP	LOOP
N	NORTH
S	SOUTH
KD	KEYWAY DRIVE
HD	HARDWOOD DRIVE
GMD	GRACE MANOR DRIVE
CMD	COUNTRY MANOR DRIVE
KB	KINGSBURY DRIVE
WD	WATERLOO DRIVE
KD	KINGSBURY COURT
DD	DEVONCOE DRIVE
HP	HIGH POINT

SEE SHEET SI12



CENTERLINE CURVE TABLE			
CURVE	RADIUS	LENGTH	DELTA
C5	295.00'	133.44'	25°55'00"
C1	400.00'	328.70'	47°05'00"
C2	400.00'	87.27'	12°30'00"
C3	300.00'	35.51'	6°46'58"
C4	300.00'	140.76'	26°53'02"

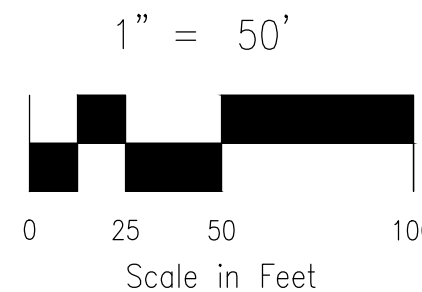

RIGHT FLOWLINE

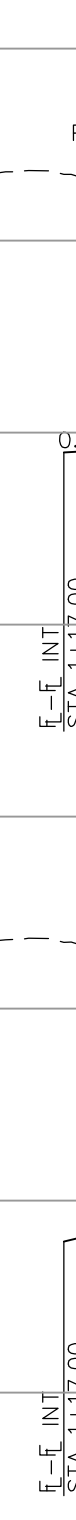

RIGHT FLOWLINE

THE CITY OF COLORADO SPRINGS
RECOGNIZES THE DESIGN ENGINEER
AS HAVING RESPONSIBILITY FOR
THE DESIGN; THE CITY HAS
LIMITED ITS SCOPE OF REVIEW
ACCORDINGLY. RESUBMITTAL
REQUIRED IF CONSTRUCTION HAS
NOT COMMENCED WITHIN 180 DAYS
AFTER APPROVAL DATE.



FOR INFORMATION
E YOU DIG
922-1987

DRAINAGE REVIEW: _____ DATE: _____
FILED IN ACCORDANCE WITH SECTION 7-7-906 OF COLORADO SPRINGS CODE
2001, AS AMENDED.

SIDEWALKS: WIDTH 5'
 LOCATION: Attached ☒ AC Surface _____
 Detached ☐ CENTERED IN 5' EASEMENT AB Base _____
 CURB TYPE A ☒ AGG. BASE THICKNESS: _____
 C ☒ Class 6 _____
 ROW WIDTH 50' EOP-EOP 30' Class 5 _____
 STREET TYPE RESIDENTIAL HVEEM _____ Class 2 _____
 DESIGN SPEED 25 MPH

REVISIONS:

NO.	DATE:	BY:	DESCRIPTION:	APRV'D, BY:	DATE:
-----	-------	-----	--------------	-------------	-------

NO.	DATE:	BY:	DESCRIPTION:	APRV'D, BY:	DATE:
-----	-------	-----	--------------	-------------	-------

REVISIONS:

[illegible][illegible]

THE ENGINEER PREPARING THESE PLANS WILL NOT BE RESPONSIBLE, OR LIABLE FOR, UNAUTHORIZED CHANGES TO OR USES OF THESE PLANS. ALL CHANGES TO THE PLANS MUST BE IN WRITING AND MUST BE APPROVED BY THE PREPARER OF THESE PLANS.

THE ENGINEER PREPARING THESE PLANS WILL NOT BE RESPONSIBLE, OR LIABLE FOR, UNAUTHORIZED CHANGES TO OR USES OF THESE PLANS. ALL CHANGES TO THE PLANS MUST BE IN WRITING AND MUST BE APPROVED BY THE PREPARED OF THESE PLANS.

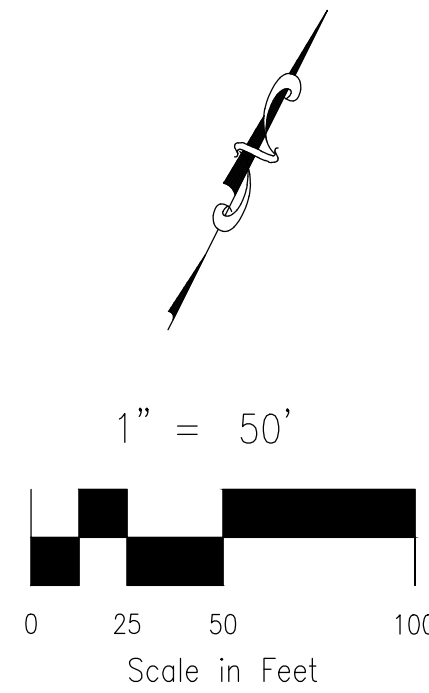

CENTERLINE CURVE TABLE			
CURVE	RADIUS	LENGTH	DELTA
C1	500.00'	231.26'	26°30'00"

CL	CENTERLINE INTERSECTION	LT	LEFT
FL-FL	FLOWLINE INTERSECTION	RT	RIGHT
BT	BEGIN TRANSITION	FL	FLOWLINE
ET	END TRANSITION	TBC	TOP BACK OF CURB
PCC	POINT OF CURVE	XPAN	CROSSPAN
PCR	POINT OF COMPOUND CURVE	STD	STANDARD
PRC	POINT OF CURB RETURN	SHT	SHEET
PT	POINT OF REVERSE CURVE	P&G	PLAN AND PROFILE
EL	POINT OF TANGENT	C&G	CURB AND GUTTER
CDS	ELEVATION	W	WEST
KN	CUL-DE-SAC	E	EAST
LP	KNUCKLE	R	RIGHT OF WAY
N	LOOP	EOP	EDGE OF PAVEMENT
S	NORTH	WTR	WATER
H	SOUTH	SAN	SANITARY SEWER
KD	KEYSTONE DRIVE	PROP	PROPOSED
KD	HARTWOOD DRIVE	COLL	COLLECTOR
GMD	GRACE MANOR DRIVE	LPT	LOW POINT
CMD	COUNTRY MANOR DRIVE	RES	RESIDENTIAL
KBD	KINGSBURY DRIVE		
WD	WATERLOO DRIVE		
FC	FINSBURY COURT		
DD	DEVONCOVE DRIVE		
HP	HIGH POINT		

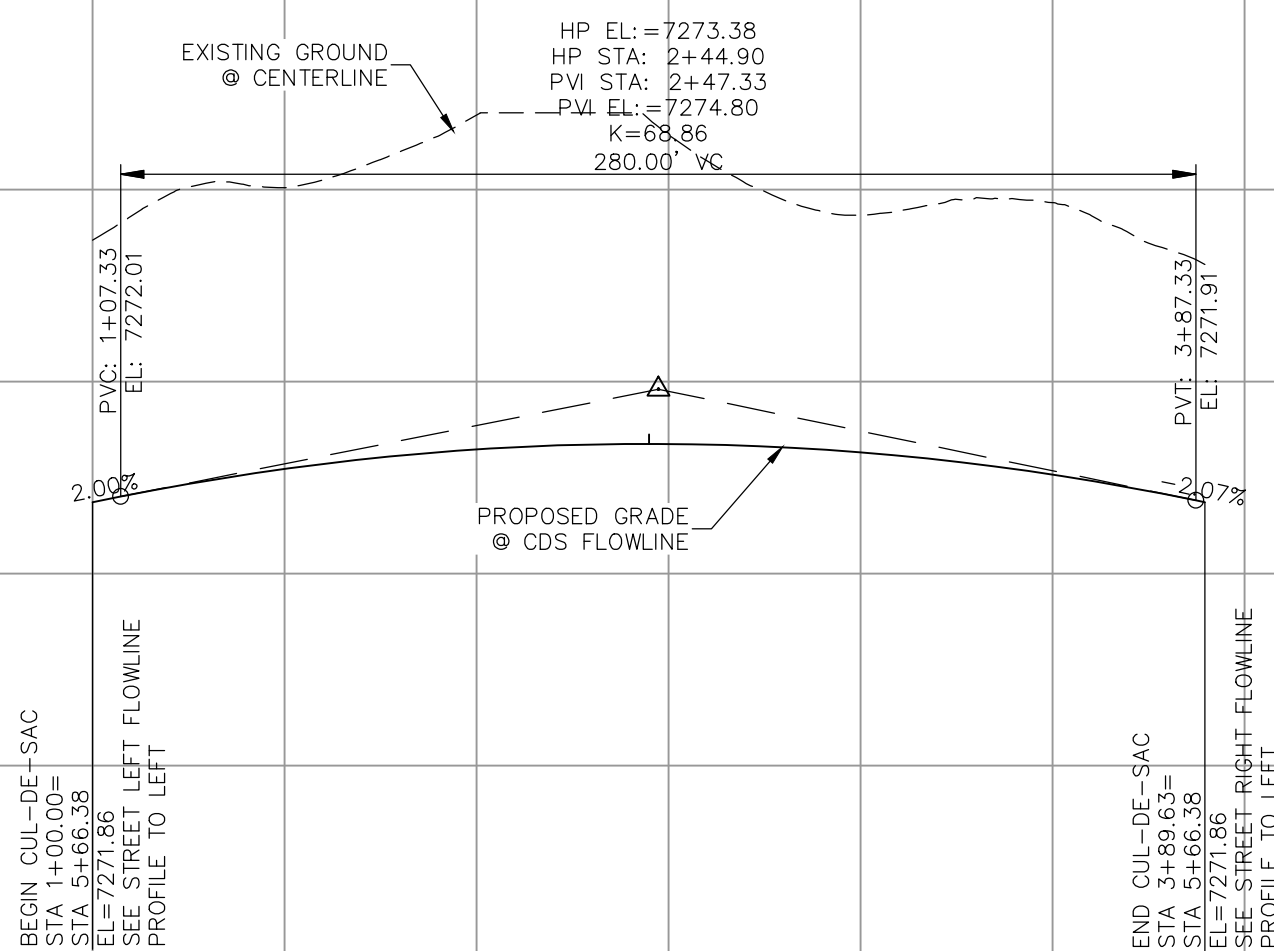

FINSBURY COURT CUL-DE-SAC STA 1+00.00 TO STA 3+92.30

FOR BURIED UTILITY INFORMATION
48 HRS BEFORE YOU DIG
CALL 1-800-922-1987

FILED IN ACCORDANCE WITH SECTION 7-7-906 OF COLORADO SPRINGS CODE
2004-10-15-15:00

DESIGN SPEED 25 MPH

REVISIONS:

[illegible]

CAUTION

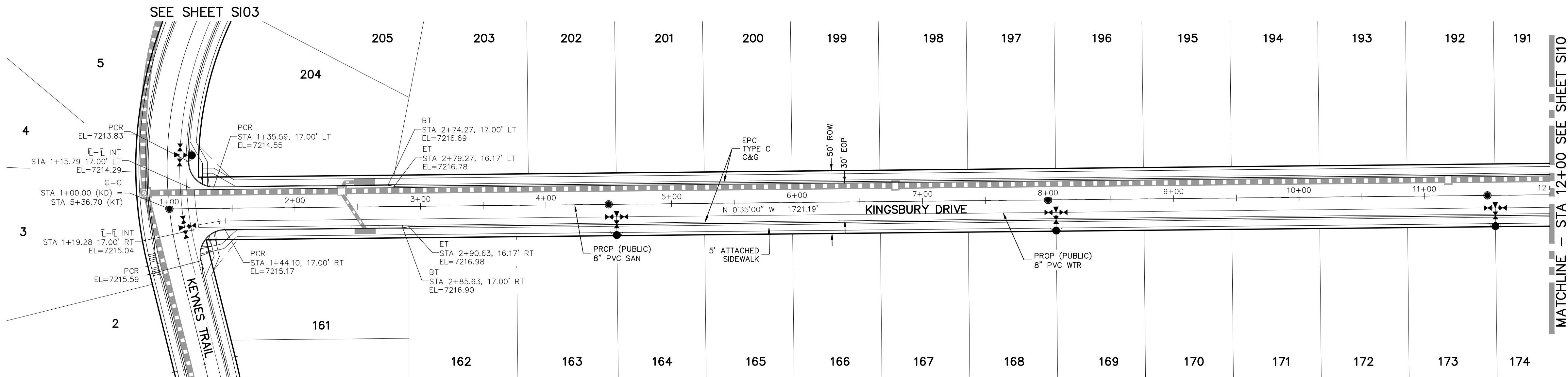

KINGSBURY DRIVE
STA 1+00.00 TO STA 12+00.00

ABBREVIATION LEGEND

CL	CENTERLINE INTERSECTION	LT	LEFT
FL-FL	FLOWLINE INTERSECTION	RT	RIGHT
BT	BEGIN TRANSITION	FL	FLOWLINE
ET	END TRANSITION	TBC	TOP BACK OF CURB
PC	POINT OF CURVE	XPAN	CROSSSPAN
PCC	POINT OF COMPOUND CURVE	STD	STANDARD
PCR	POINT OF CURB RETURN	SHT	SHEET
PRC	POINT OF REVERSE CURVE	P&P	PLAN AND PROFILE
PT	POINT OF TANGENT	C&G	CURB AND GUTTER
EL	ELEVATION	W	WEST
CDS	CUL-DE-SAC	E	EAST
KN	KNUCKLE	ROW	RIGHT OF WAY
LP	LOOP	EOP	EDGE OF PAVEMENT
N	NORTH	WTR	WATER
S	SOUTH	SAN	SANITARY SEWER
KD	KEYNES DRIVE	PROP	PROPOSED
HD	HARTWOOD DRIVE	COLL	COLLECTOR
GMD	GRACE MANOR DRIVE	LPT	LOW POINT
CMD	COUNTRY MANOR DRIVE	RES	RESIDENTIAL
KBD	KINGSBURY DRIVE		
WD	WATERLOO DRIVE		
FC	FINSBURY COURT		
DD	DEVONCOVE DRIVE		
HP	HIGH POINT		

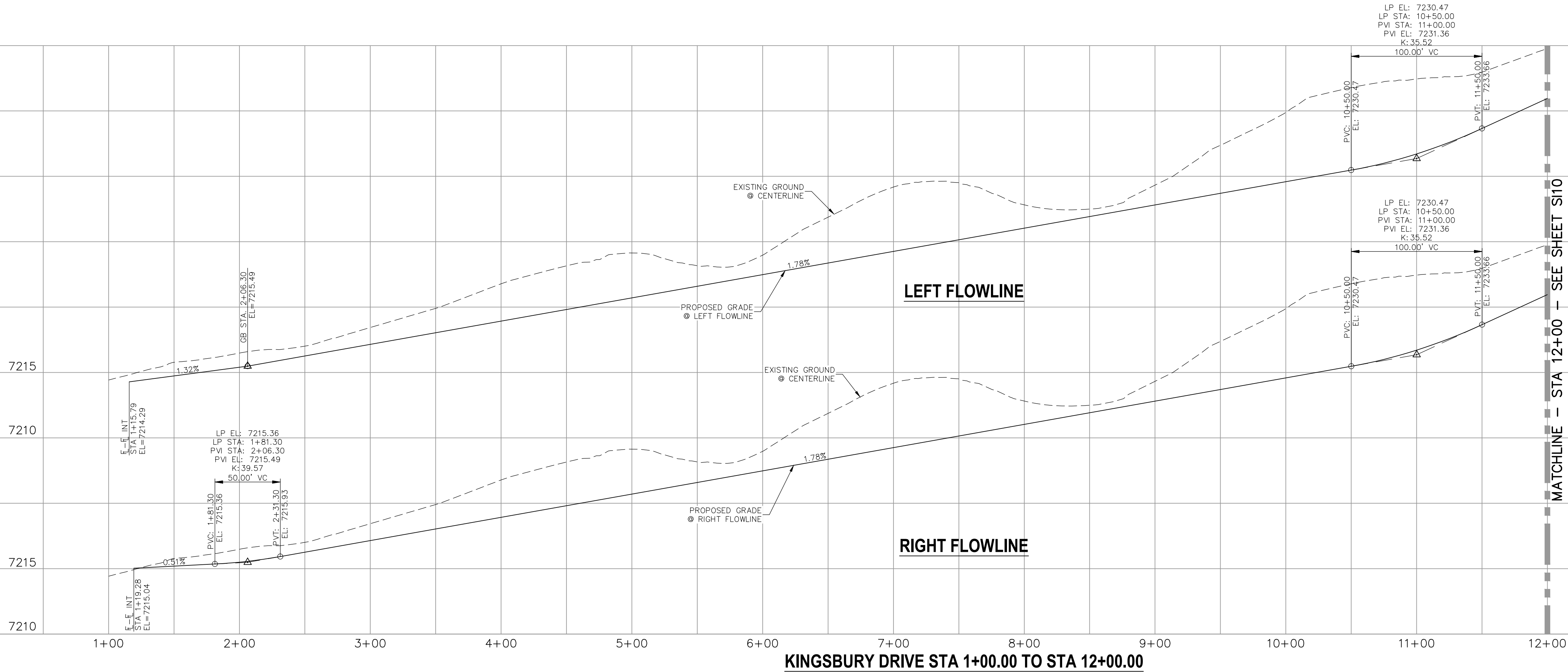

KINGSBURY DRIVE STA 1+00.00 TO STA 12+00.00

STATEMENT:

THE CITY OF COLORADO SPRINGS
RECOGNIZES THE DESIGN ENGINEER
AS HAVING RESPONSIBILITY FOR
THE DESIGN; THE CITY HAS
LIMITED ITS SCOPE OF REVIEW
ACCORDINGLY. RESUBMITTAL
REQUIRED IF CONSTRUCTION HAS
NOT COMMENCED WITHIN 180 DAYS
AFTER APPROVAL DATE.

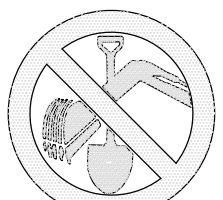

FOR LOCATING
& MARKING
GAS,
ELECTRIC,
WATER &
TELEPHONE
LINES

FOR BURIED UTILITY INFORMATION
48 HRS BEFORE YOU DIG
CALL 1-800-922-1987

STREET DESIGN:

REVIEW:

TRAFFIC ENGINEERING: _____ DATE: _____
CURB & GUTTER: _____ DATE: _____
FINAL REVIEW: _____ DATE: _____

DRAINAGE DESIGN:

DRAINAGE REVIEW: _____ DATE: _____
FILED IN ACCORDANCE WITH SECTION 7-7-906 OF COLORADO SPRINGS CODE
2001, AS AMENDED.

DESIGN DATA:

SIDEWALKS: WIDTH 5' ASPHALT THICKNESS: _____
LOCATION: Attached ☒ AC Surface _____
Detached ☐ CENTERED IN 5' EASEMENT AB Base _____
CURB TYPE A ☒ AGG. BASE THICKNESS: _____
CURB TYPE C ☐ Class 6 _____
ROW WIDTH 50' EOP-EOP 30' Class 5 _____
STREET TYPE RESIDENTIAL HVEEM Class 2 _____
DESIGN SPEED 25 MPH

FOR AND ON
BEHALF OF
M&S CIVIL
CONSULTANTS,
INC.

REVISIONS:
NO. DATE: BY: DESCRIPTION:

CAUTION

20 BOULDER CRESCENT, SUITE 110
COLORADO SPRINGS, CO 80903
PHONE: 719.555.5485

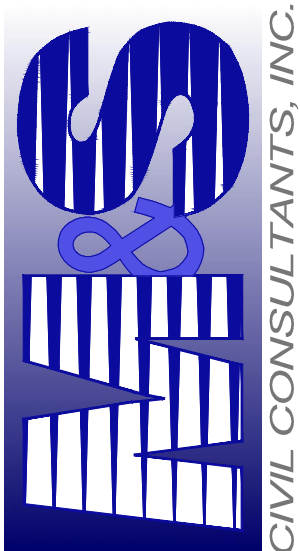

CIVIL CONSULTANTS, INC.

FOR AND ON
BEHALF OF
M&S CIVIL
CONSULTANTS,
INC.

REVISIONS:
NO. DATE: BY: DESCRIPTION:

CAUTION

20 BOULDER CRESCENT, SUITE 110
COLORADO SPRINGS, CO 80903
PHONE: 719.555.5485

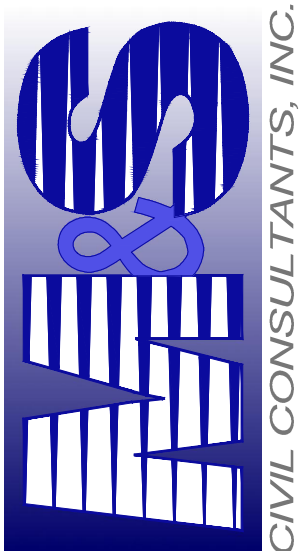

CIVIL CONSULTANTS, INC.

FOR AND ON
BEHALF OF
M&S CIVIL
CONSULTANTS,
INC.

REVISIONS:
NO. DATE: BY: DESCRIPTION:

CAUTION

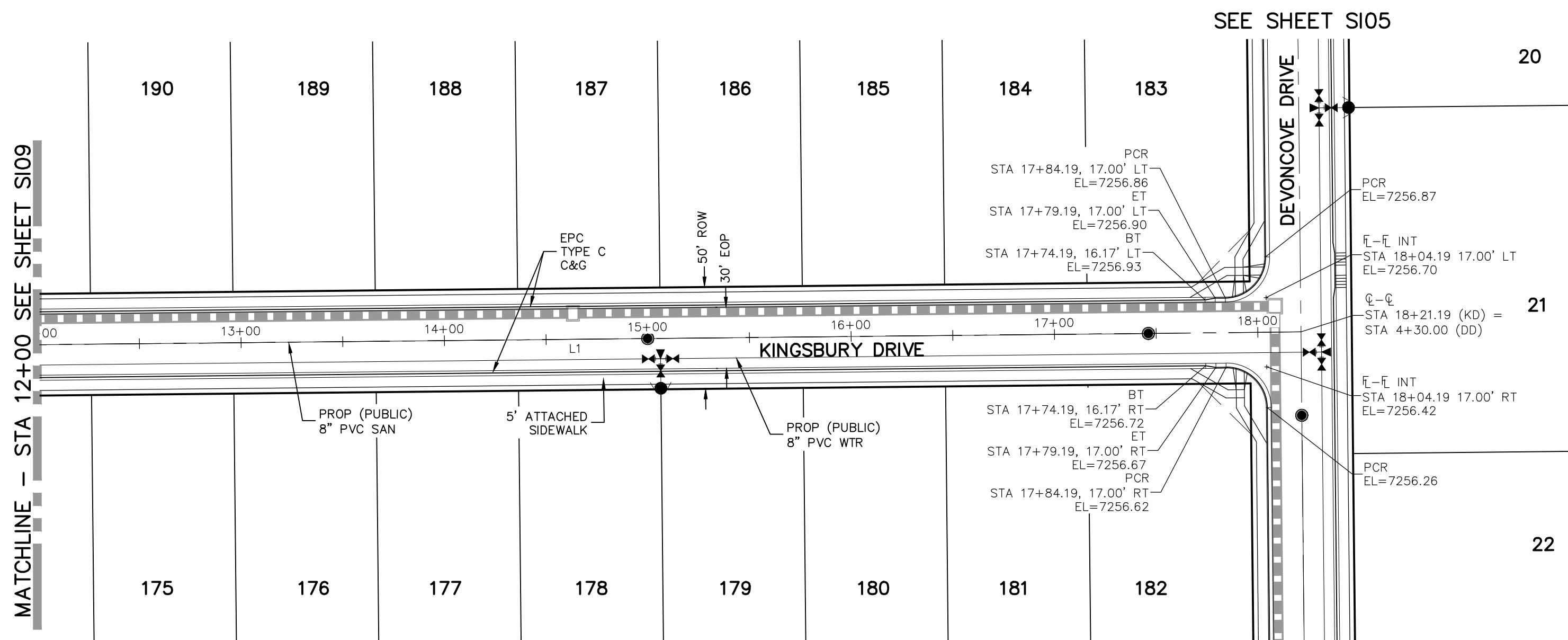

KINGSBURY DRIVE
STA 12+00.00 TO STA 18+21.19

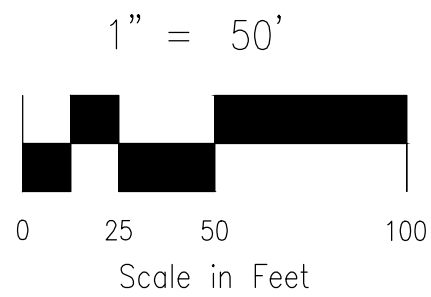

CENTERLINE LINE TABLE		
LINE	LENGTH	DIRECTION
L1	1721.19'	N0°35'00"W
L2	233.85'	N71°4'08"E
L3	1356.82'	N0°35'00"W

CENTERLINE CURVE TABLE			
CURVE	RADIUS	LENGTH	DELTA
C1	725.00'	98.94'	7°49'08"

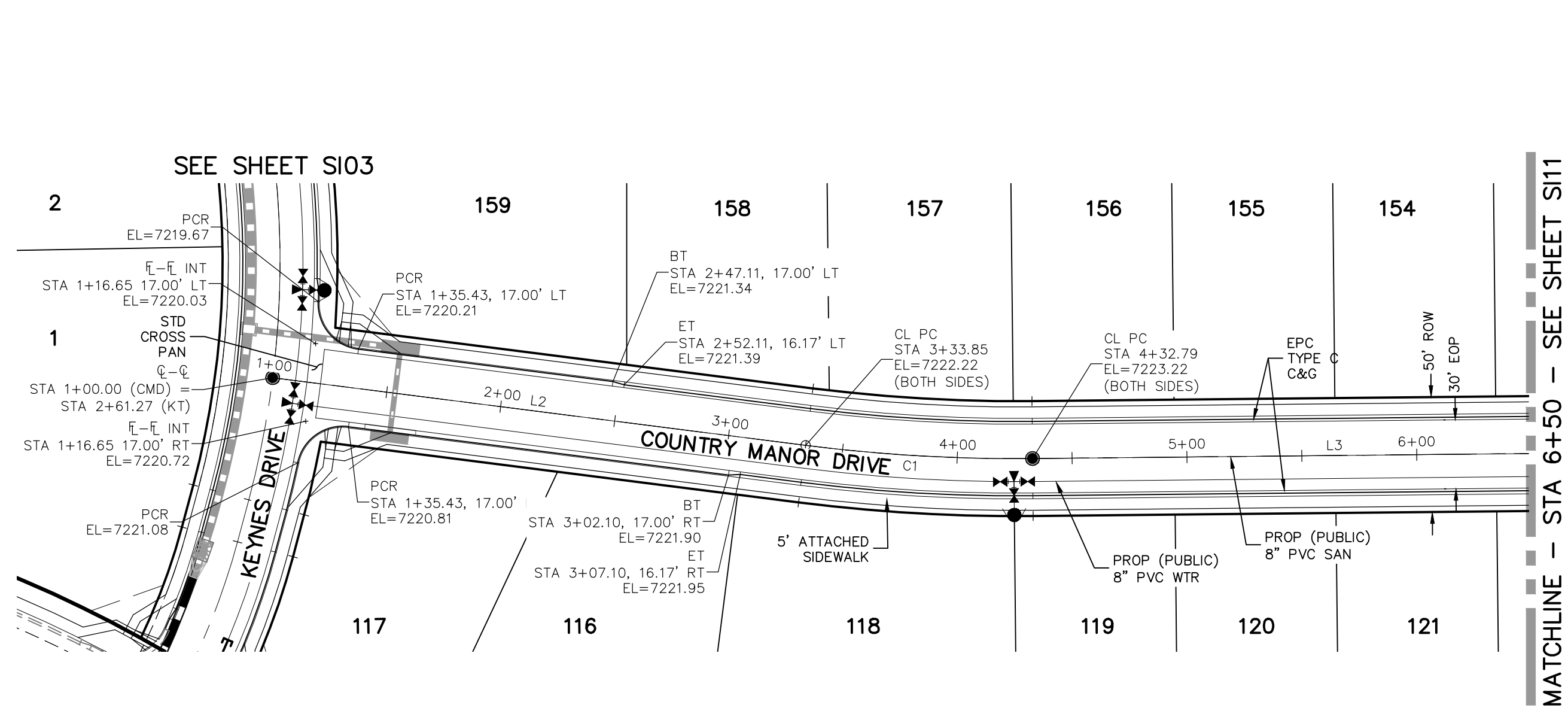

COUNTRY MANOR DRIVE
STA 1+00.00 TO STA 6+50.00

ABBREVIATION LEGEND

CL	CENTERLINE INTERSECTION	LT	LEFT
FL-FL	FLOWLINE INTERSECTION	RT	RIGHT
BT	BEGIN TRANSITION	FL	FLOWLINE
ET	END TRANSITION	TBC	TOP BACK OF CURB
PC	POINT OF CURVE	XPAN	CROSSSPAN
PCC	POINT OF COMPOUND CURVE	STD	STANDARD
PCR	POINT OF CURB RETURN	SHT	SHEET
PRC	POINT OF REVERSE CURVE	P&P	PLAN AND PROFILE
PT	POINT OF TANGENT	C&G	CURB AND GUTTER
EL	ELEVATION	W	WEST
CDS	CUL-DE-SAC	E	EAST
KN	KNUCKLE	ROW	RIGHT OF WAY
LP	LOOP	EOP	EDGE OF PAVEMENT
N	NORTH	WTR	WATER
S	SOUTH	SAN	SANITARY SEWER
KD	KEYNES DRIVE	PROP	PROPOSED
HD	HARTWOOD DRIVE	COLL	COLLECTOR
GMD	GRACE MANOR DRIVE	LPT	LOW POINT
CMD	COUNTRY MANOR DRIVE	RES	RESIDENTIAL
KBD	KINGSBURY DRIVE		
WD	WATERLOO DRIVE		
FC	FINSBURY COURT		
DD	DEVONCOVE DRIVE		
HP	HIGH POINT		

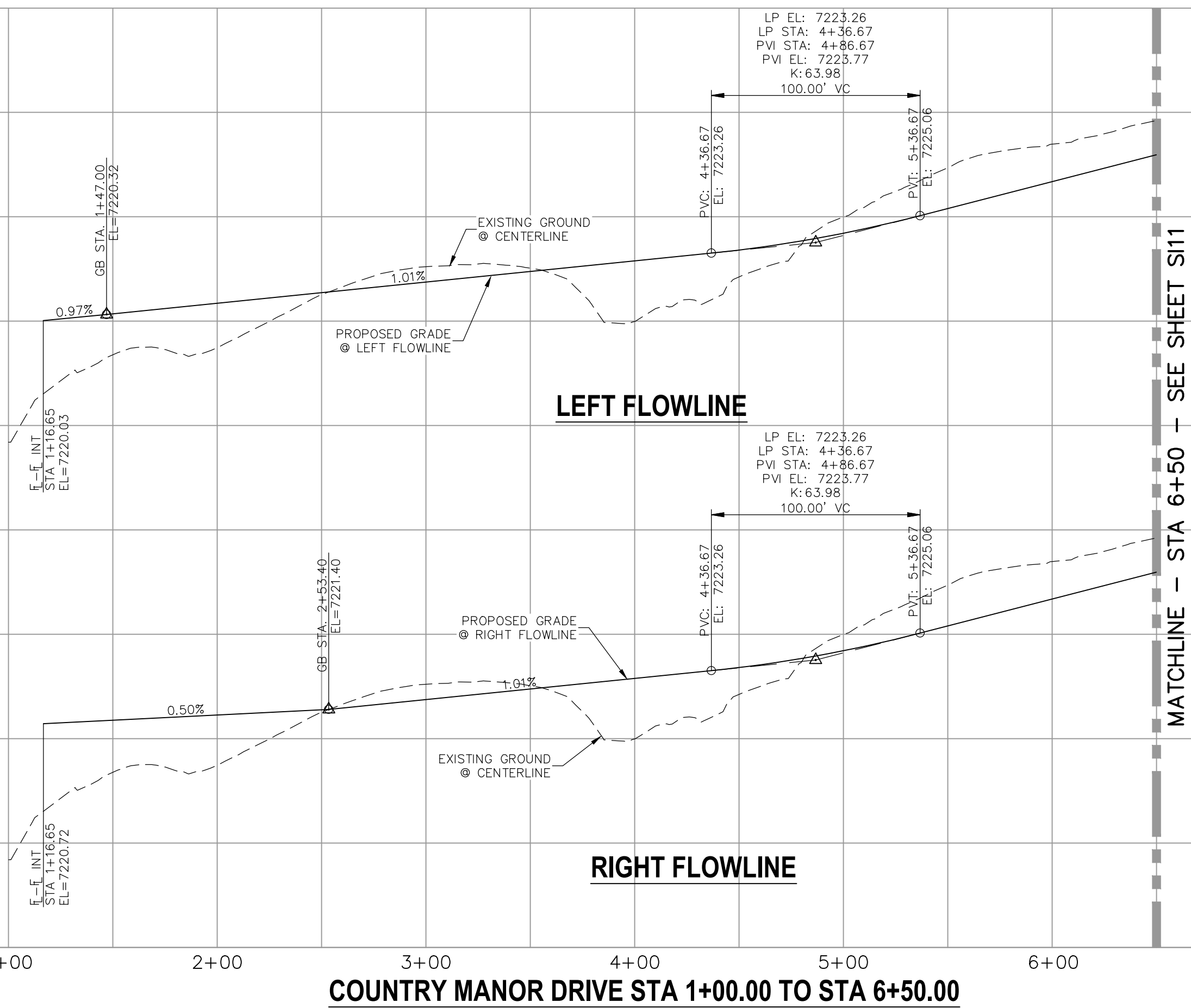
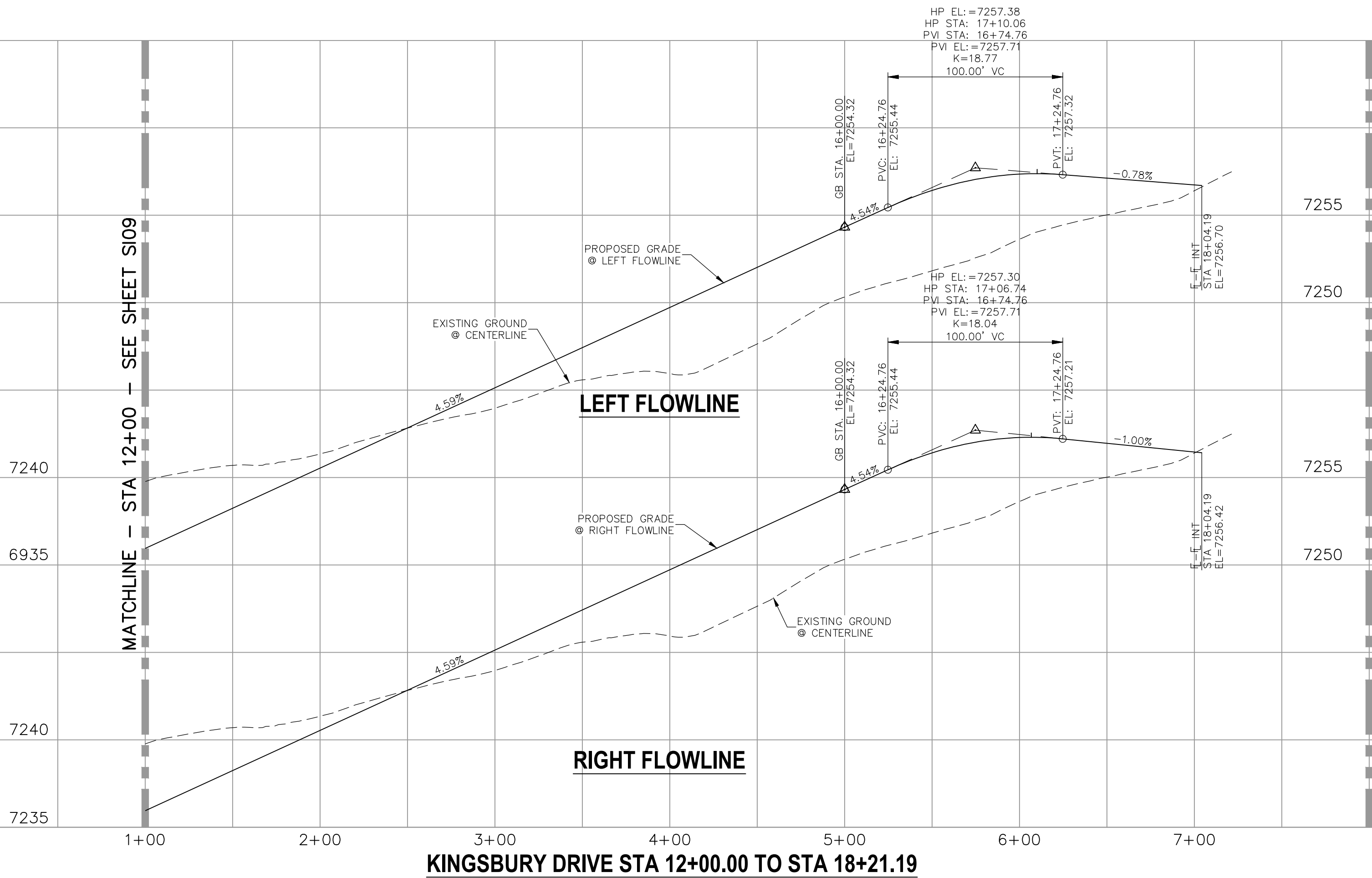

STATEMENT:

THE CITY OF COLORADO SPRINGS
RECOGNIZES THE DESIGN ENGINEER
AS HAVING RESPONSIBILITY FOR
THE DESIGN; THE CITY HAS
LIMITED ITS SCOPE OF REVIEW
ACCORDINGLY. RESUBMITTAL
REQUIRED IF CONSTRUCTION HAS
NOT COMMENCED WITHIN 180 DAYS
AFTER APPROVAL DATE.

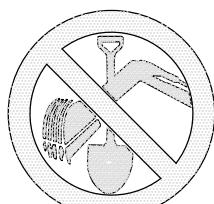

FOR LOCATING
& MARKING
GAS,
ELECTRIC,
WATER &
TELEPHONE
LINES

FOR BURIED UTILITY INFORMATION
48 HRS BEFORE YOU DIG
CALL 1-800-922-1987

STREET DESIGN:

REVIEW:

TRAFFIC ENGINEERING: _____ DATE: _____
CURB & GUTTER: _____ DATE: _____
FINAL REVIEW: _____ DATE: _____

DRAINAGE DESIGN:

DRAINAGE REVIEW: _____ DATE: _____
FILED IN ACCORDANCE WITH SECTION 7-7-906 OF COLORADO SPRINGS CODE
2001, AS AMENDED.

DESIGN DATA:

SIDEWALKS: WIDTH 5' ASPHALT THICKNESS: _____
LOCATION: Attached ☒ AC Surface _____
Detached ☐ CENTERED IN 5' EASEMENT AB Base _____
CURB TYPE A ☒ AGG. BASE THICKNESS: _____
CURB TYPE C ☐ Class 6 _____
ROW WIDTH 50' EOP-EOP 30' Class 5 _____
STREET TYPE RESIDENTIAL HVEEM Class 2 _____
DESIGN SPEED 25 MPH

VIRGIL A. SANCHEZ, COLORADO P.E. NO. 37760

APPROVED BY: _____

DATE: _____

DESCRIPTION: _____

NO. _____

DATE: _____

CAUTION

FOR AND ON
BEHALF OF
M&S CIVIL
CONSULTANTS,
INC.

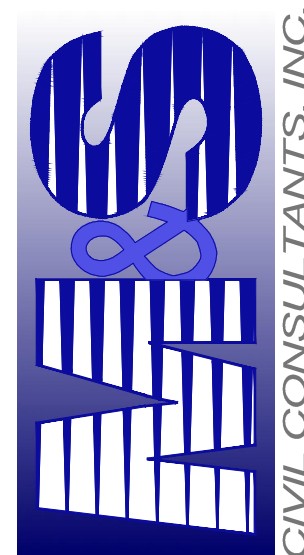

20 BOULDER CRESCENT, SUITE 110
COLORADO SPRINGS, CO 80903
PHONE: 719.555.5485

PAINT BRUSH HILLS FILING NO. 14

STREET IMPROVEMENT PLANS

PROJECT NO. 10-014

DESIGNED BY: JWP

DRAWN BY: JWP

CHECKED BY: GW

SCALE:
HORIZONTAL:
1"=50'

VERTICAL:
1"=5'

DATE: 06/25/2020

SHEET 10 OF 25

S10

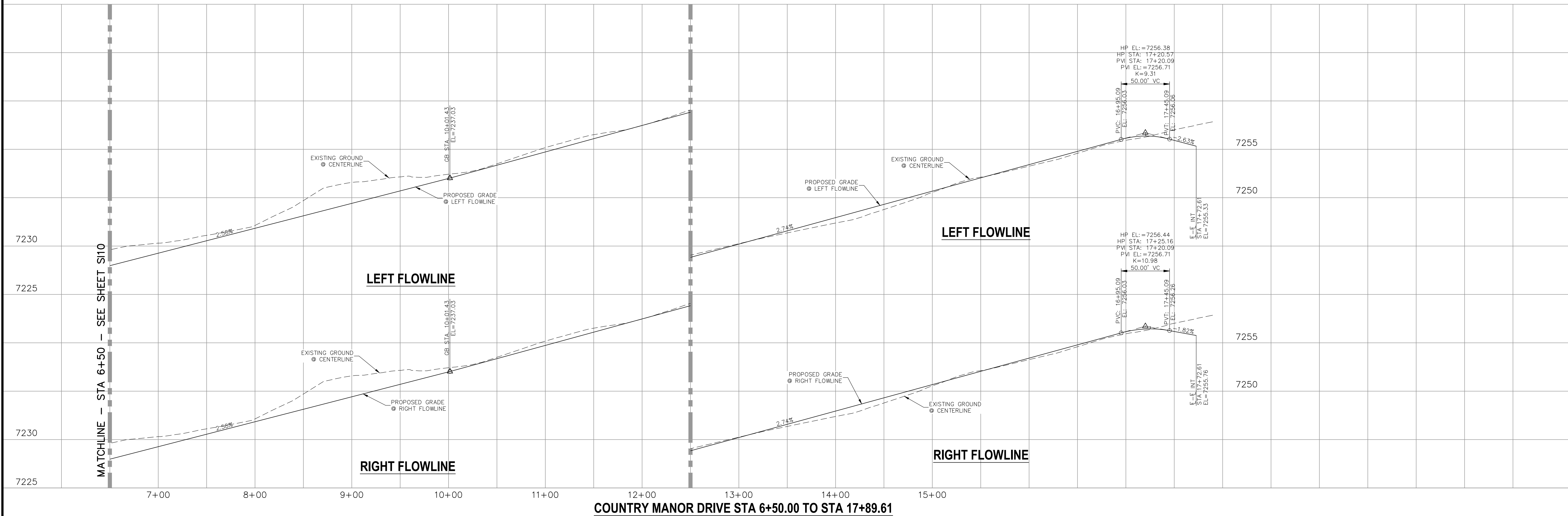
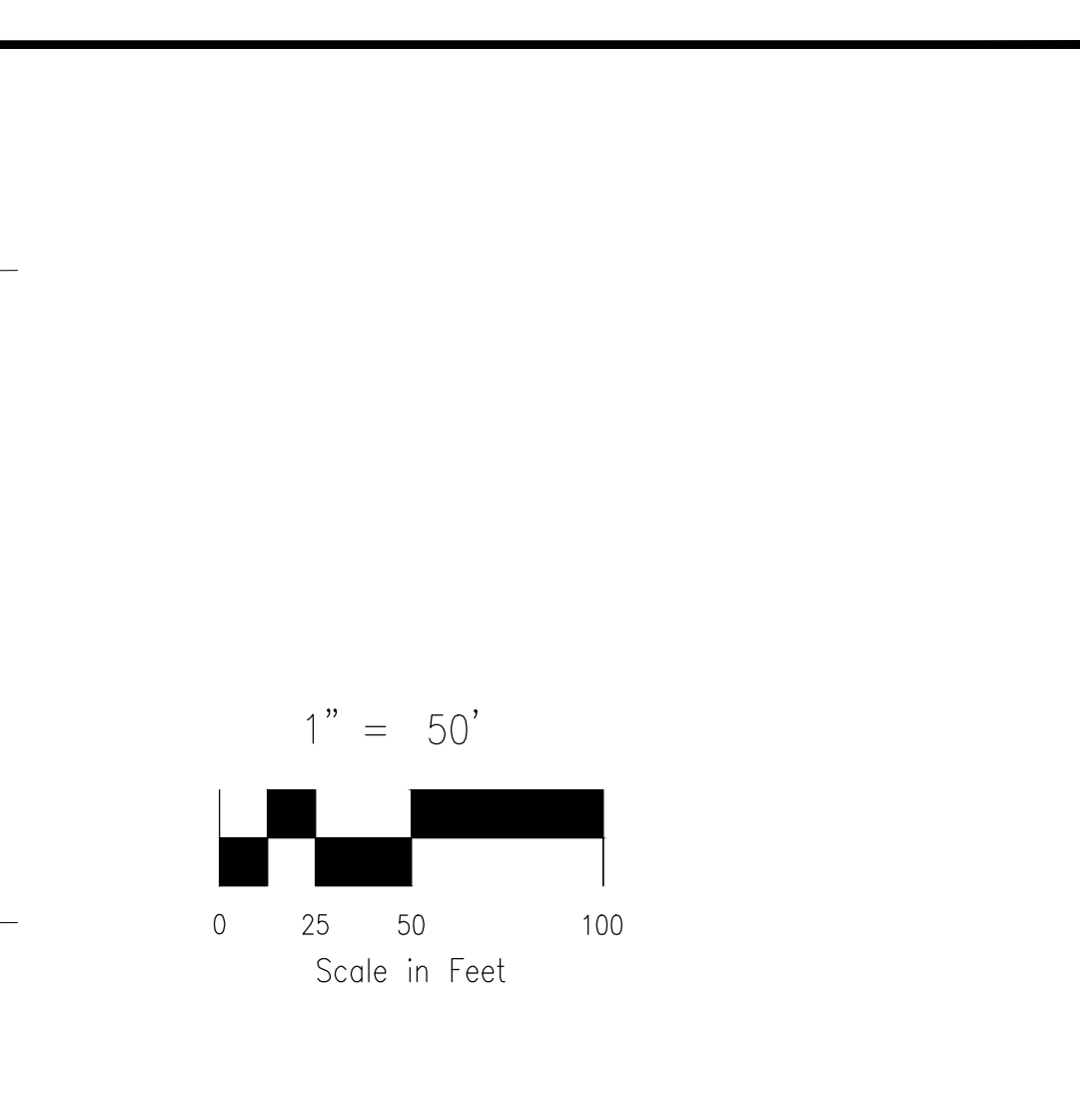

<p>STATEMENT:</p> <p>THE CITY OF COLORADO SPRINGS RECOGNIZES THE DESIGN ENGINEER AS HAVING RESPONSIBILITY FOR THE DESIGN; THE CITY HAS LIMITED ITS SCOPE OF REVIEW ACCORDINGLY. RESUBMITTAL REQUIRED IF CONSTRUCTION HAS NOT COMMENCED WITHIN 180 DAYS AFTER APPROVAL DATE.</p>	 <p>FOR LOCATING & MARKING GAS, ELECTRIC, WATER & TELEPHONE LINES</p> <p>FOR BURIED UTILITY INFORMATION</p> <p>48 HRS BEFORE YOU DIG</p> <p>CALL 1-800-922-1987</p>	<p>STREET DESIGN:</p> <p>REVIEW:</p> <p>TRAFFIC ENGINEERING: _____ DATE: _____</p> <p>CURB & GUTTER: _____ DATE: _____</p> <p>FINAL REVIEW: _____ DATE: _____</p> <p>DRAINAGE DESIGN:</p> <p>DRAINAGE REVIEW: _____ DATE: _____</p> <p>FILED IN ACCORDANCE WITH SECTION 7-7-906 OF COLORADO SPRINGS CODE 2001, AS AMENDED.</p>	<p>DESIGN DATA:</p> <p>SIDEWALKS: WIDTH <u>5'</u> ASPHALT THICKNESS: _____</p> <p>LOCATION: Attached <input checked="" type="checkbox"/> AC Surface _____</p> <p>Detached <input type="checkbox"/> CENTERED IN 5' EASEMENT AB Base _____</p> <p>CURB TYPE A <input checked="" type="checkbox"/> AGG. BASE THICKNESS: _____</p> <p>CURB TYPE C <input checked="" type="checkbox"/> Class 6 _____</p> <p>ROW WIDTH <u>60'</u> EOP-EOP <u>30'</u> Class 5 _____</p> <p>STREET TYPE <u>RESIDENTIAL</u> HVEEM _____ Class 2 _____</p> <p>DESIGN SPEED <u>25 MPH</u></p>
--	--	---	---

[illegible]

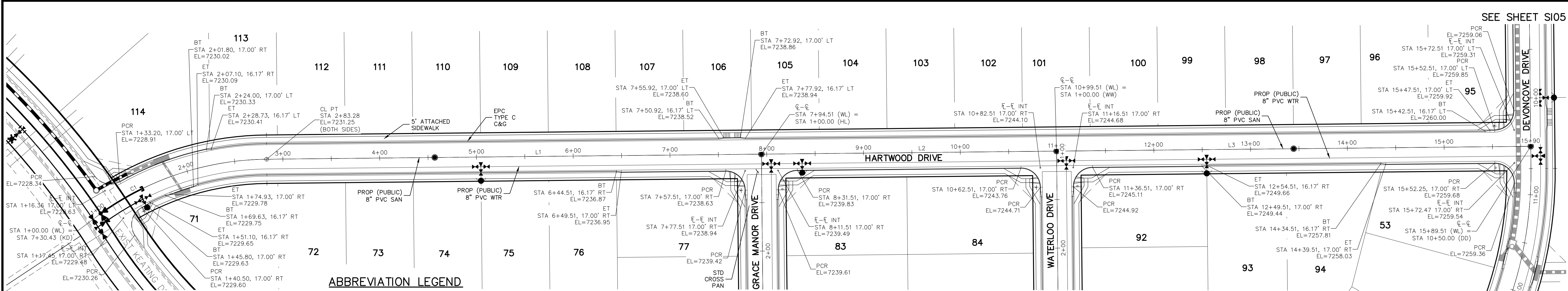

ABBREVIATION LEGEND

- | | | | |
|-------|-------------------------|-------|------------------|
| CL | CENTERLINE INTERSECTION | LT | LEFT |
| FL-FL | FLOWLINE INTERSECTION | RT | RIGHT |
| BT | BEGIN TRANSITION | FL | FLOWLINE |
| ET | END TRANSITION | TBC | TOP BACK OF CURB |
| PC | POINT OF CURVE | XPCAN | CROSSSPAN |
| PCC | POINT OF COMPOUND CURVE | STD | STANDARD |
| PCR | POINT OF CURB RETURN | SHT | SHEET |
| PRC | POINT OF REVERSE CURVE | P&P | PLAN AND PROFILE |
| PT | POINT OF TANGENT | C&G | CURB AND GUTTER |
| EL | ELEVATION | W | WEST |
| CDS | CUL-DE-SAC | E | EAST |
| KN | KNUCKLE | ROW | RIGHT OF WAY |
| LP | LOOP | EOP | EDGE OF PAVEMENT |
| N | NORTH | WTR | WATER |
| S | SOUTH | SAN | SANITARY SEWER |
| KD | KEYNES DRIVE | PROP | PROPOSED |
| HD | HARTWOOD DRIVE | COLL | COLLECTOR |
| GMD | GRACE MANOR DRIVE | LPT | LOW POINT |
| CMD | COUNTRY MANOR DRIVE | RES | RESIDENTIAL |
| KBD | KINGSBURY DRIVE | | |
| WD | WATERLOO DRIVE | | |
| FC | FINSBURY COURT | | |
| DD | DEVONCOVE DRIVE | | |
| HP | HIGH POINT | | |

SEE SHEET S106

SEE SHEET S107

SEE SHEET S105

HARTWOOD DRIVE
STA 1+00.00 TO STA 15+89.51

CENTERLINE LINE TABLE		
LINE	LENGTH	DIRECTION
L1	511.23'	N0°35'00"W
L2	305.00'	N0°35'00"W
L3	490.00'	N0°35'00"W

CENTERLINE CURVE TABLE			
CURVE	RADIUS	LENGTH	DELTA
C1	300.00'	183.28'	35°00'16"

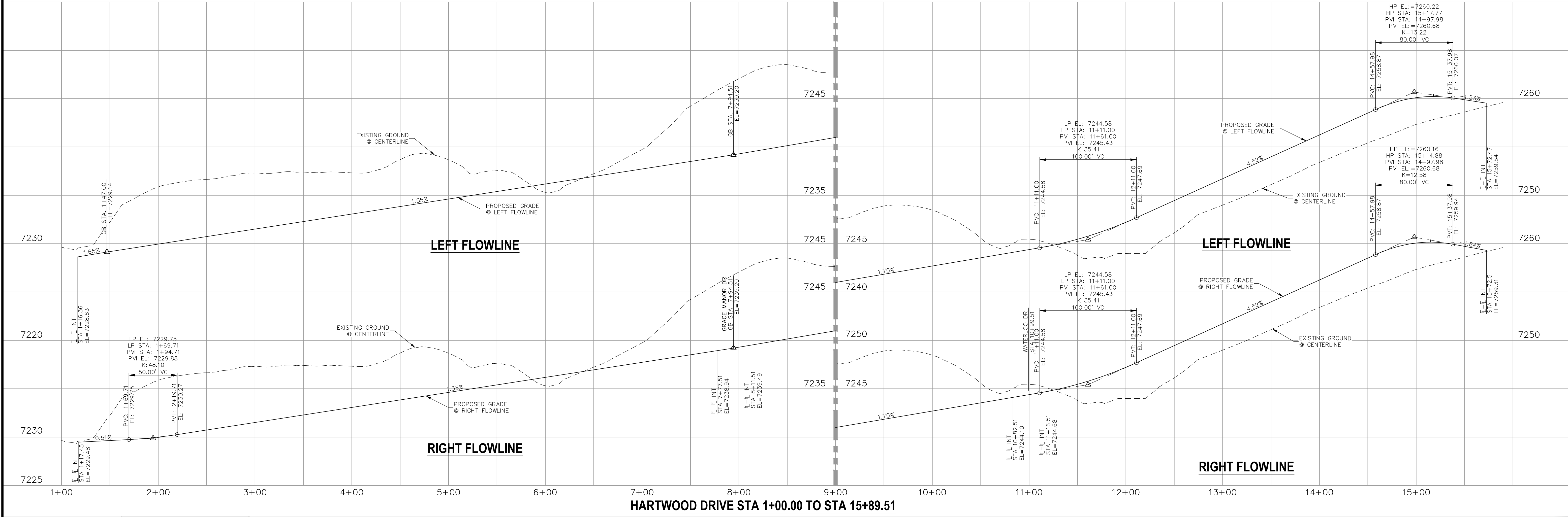
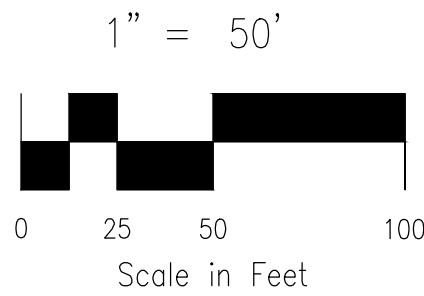

STATEMENT:

THE CITY OF COLORADO SPRINGS
RECOGNIZES THE DESIGN ENGINEER
AS HAVING RESPONSIBILITY FOR
THE DESIGN; THE CITY HAS
LIMITED ITS SCOPE OF REVIEW
ACCORDINGLY. RESUBMITTAL
REQUIRED IF CONSTRUCTION HAS
NOT COMMENCED WITHIN 180 DAYS
AFTER APPROVAL DATE.



FOR LOCATING
& MARKING
GAS,
ELECTRIC,
WATER &
TELEPHONE
LINES

FOR BURIED UTILITY INFORMATION
48 HRS BEFORE YOU DIG
CALL 1-800-922-1987

STREET DESIGN:

REVIEW:

TRAFFIC ENGINEERING: _____ DATE: _____
CURB & GUTTER: _____ DATE: _____
FINAL REVIEW: _____ DATE: _____

DRAINAGE DESIGN:

DRAINAGE REVIEW: _____ DATE: _____
FILED IN ACCORDANCE WITH SECTION 7-7-906 OF COLORADO SPRINGS CODE
2001, AS AMENDED.

DESIGN DATA:

SIDEWALKS: WIDTH 5'
LOCATION: Attached ☒ AC Surface _____
Detached ☐ CENTERED IN 5' EASEMENT AB Base _____
CURB TYPE A ☒ AGG. BASE THICKNESS: _____
CURB TYPE C ☐ Class 6 _____
ROW WIDTH 50' EOP-EOP 30' Class 5 _____
STREET TYPE RESIDENTIAL HVEEM Class 2 _____
DESIGN SPEED 25 MPH

REVISIONS: NO. DATE BY: DESCRIPTION: APPROVED BY: DATE:

FOR AND ON
BEHALF OF
M&S CIVIL
CONSULTANTS,
INC.

20 BOULDER CRESCENT, SUITE 110
COLORADO SPRINGS, CO 80903
PHONE: 719.555.5485

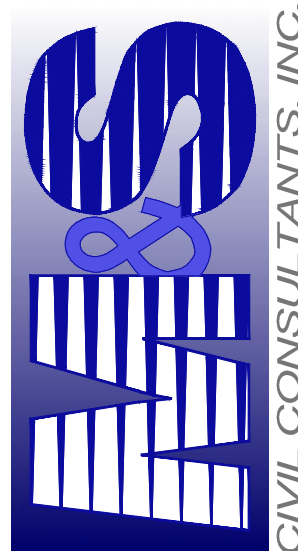

THE DESIGNER PREPARING THESE PLANS WILL NOT BE RESPONSIBLE, OR LIABLE FOR UNAUTHORIZED CHANGES TO OR
USES OF THESE PLANS. ALL CHANGES TO THE PLANS MUST BE IN WRITING AND MUST BE APPROVED BY THE PREPARER
OF THESE PLANS.

CAUTION

PAINT BRUSH HILLS FILING NO. 14
STREET IMPROVEMENT PLANS
PROJECT NO. 10-014
DESIGNED BY: JWP
DRAWN BY: JWP
CHECKED BY: GW
SCALE: HORIZONTAL: 1"=50'
VERTICAL: 1"=5'
DATE: 06/25/2020
SHEET 12 OF 25
S112

1" = 80'

0 40 80 160

Scale in Feet

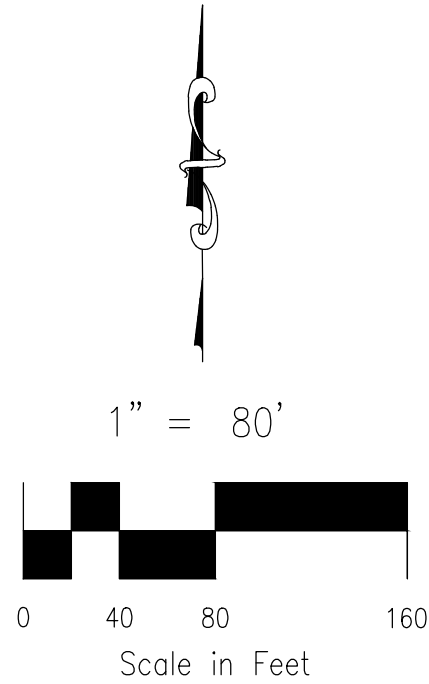
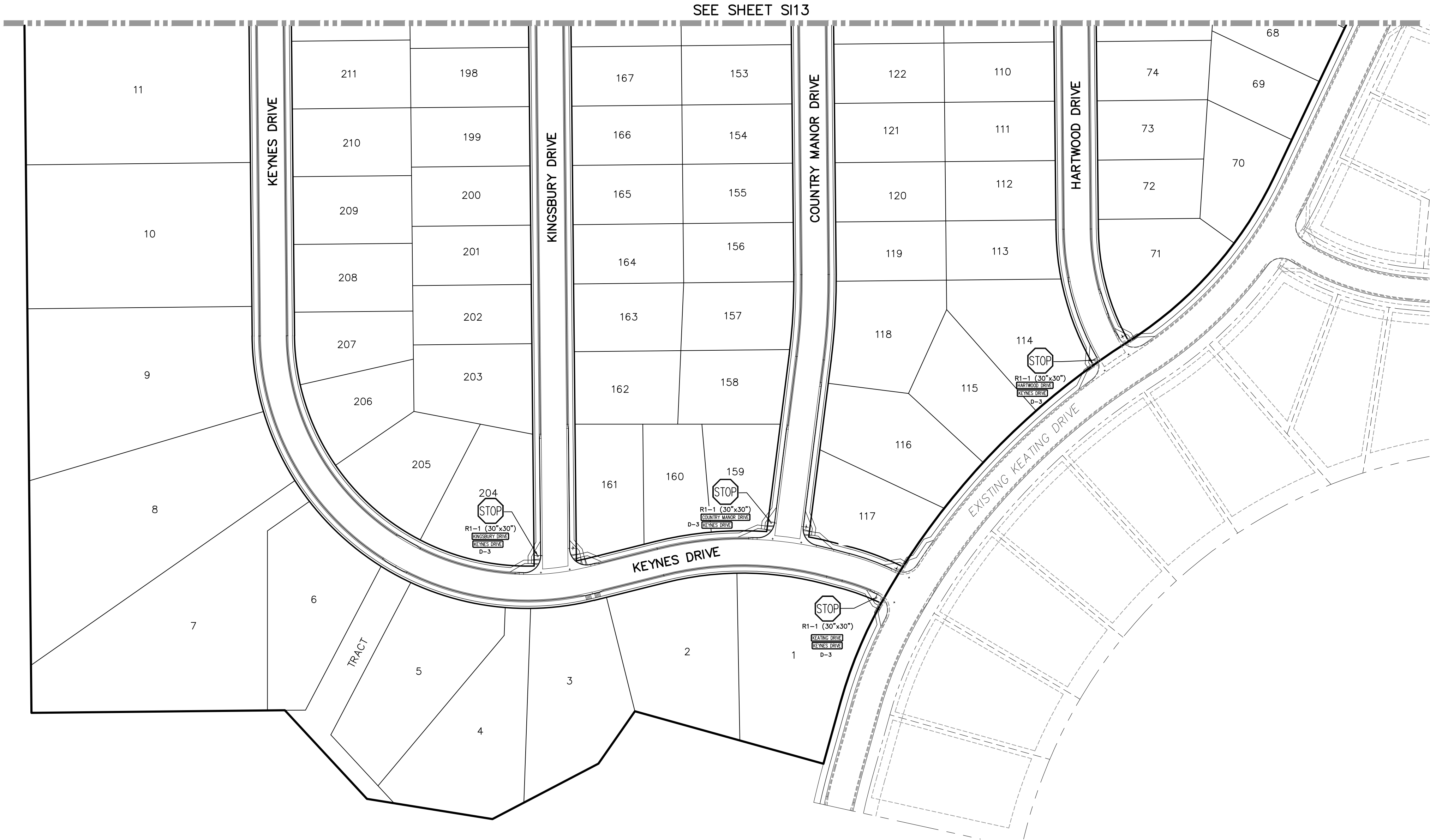

FOR LOCATING
& MARKING
GAS,
ELECTRIC,
WATER &
TELEPHONE
LINES

FOR BURIED UTILITY INFORMATION
48 HRS BEFORE YOU DIG
CALL 1-800-922-1987

REVISIONS:		NO.	DATE:	BY:	DESCRIPTION:	APPROV. BY:	DATE:

THE ENGINEER PREPARING THESE PLANS WILL NOT BE RESPONSIBLE, OR LIABLE FOR UNAUTHORIZED CHANGES TO OR USES OF THESE PLANS. ALL CHANGES TO THE PLANS MUST BE IN WRITING AND MUST BE APPROVED BY THE PREPARER OF THESE PLANS.

CAUTION

MICHAEL A. SANCHEZ, COLORADO P.E. NO. 37160

FOR AND ON
BEHALF OF
M&S CIVIL
CONSULTANTS,
INC.

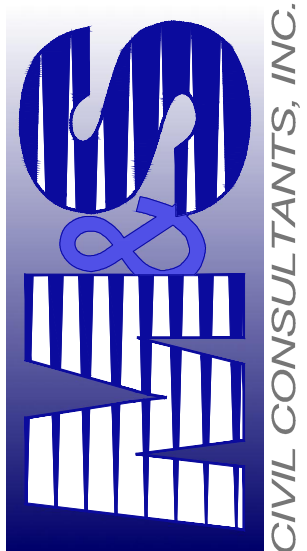

20 BOULDER CRESCENT, SUITE 110
COLORADO SPRINGS, CO 80903
PHONE: 719.555.5485

PAINT BRUSH HILLS FILING NO. 14

SIGNAGE AND STRIPING PLAN

PROJECT NO. 10-014	FILE: \\dwg\Const Dwg\Street & Storm Plans\S113-14.dwg	DATE: 2/26/2018		SHEET 14 OF 25	S114
DESIGNED BY: JWP	SCALE				
DRAWN BY: JWP	HORIZ: 1"=50'				
CHECKED BY: GW	VERT: N/A				

File: C:\Users\lgpierce\Documents\100144-PBH 14\PBH 14\Const Dwg\Storm\ST02.dwg Plotstamp: 7/1/2020 10:04 AM



PANT BRUSH HILLS FILING NO. 14

GENERAL NOTES AND DETAILS

PROJECT NO. 10-014	FILE: \Lang\Const Dwg\Storm - District\ST02.dwg	DATE: 06/25/20	SCALE: N/A	SHEET 15 OF 25	ST02
DESIGNED BY: GT	SCALE: N/A	HORIZ: WAS	VERT: N/A		
DRAWN BY: GT					
CHECKED BY: WAS					

20 BOULDER CRESCENT, SUITE 110
COLORADO SPRINGS, CO 80903
PHONE: 719.555.5485

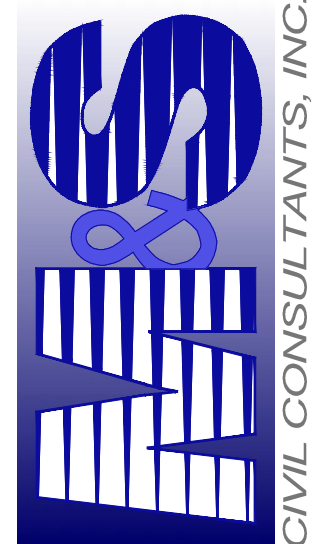

FOR AND ON
BEHALF OF
W&S CIVIL
CONSULTANTS,
INC.

VIRGIL A. SANCHEZ, COLORADO P.E. NO. 7160

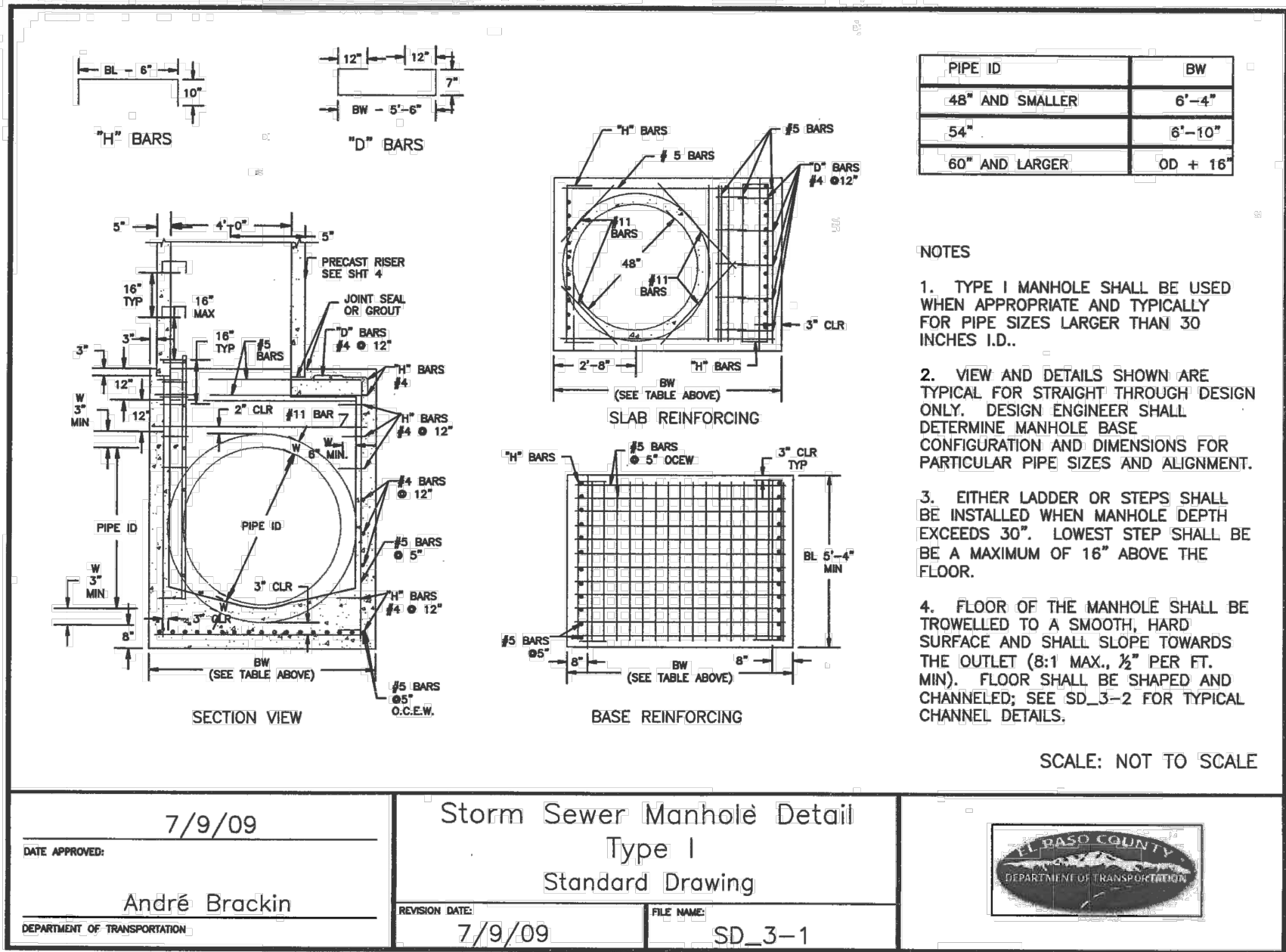

STORM SEWER MANHOLE DETAIL
TYPE I SD 3-1

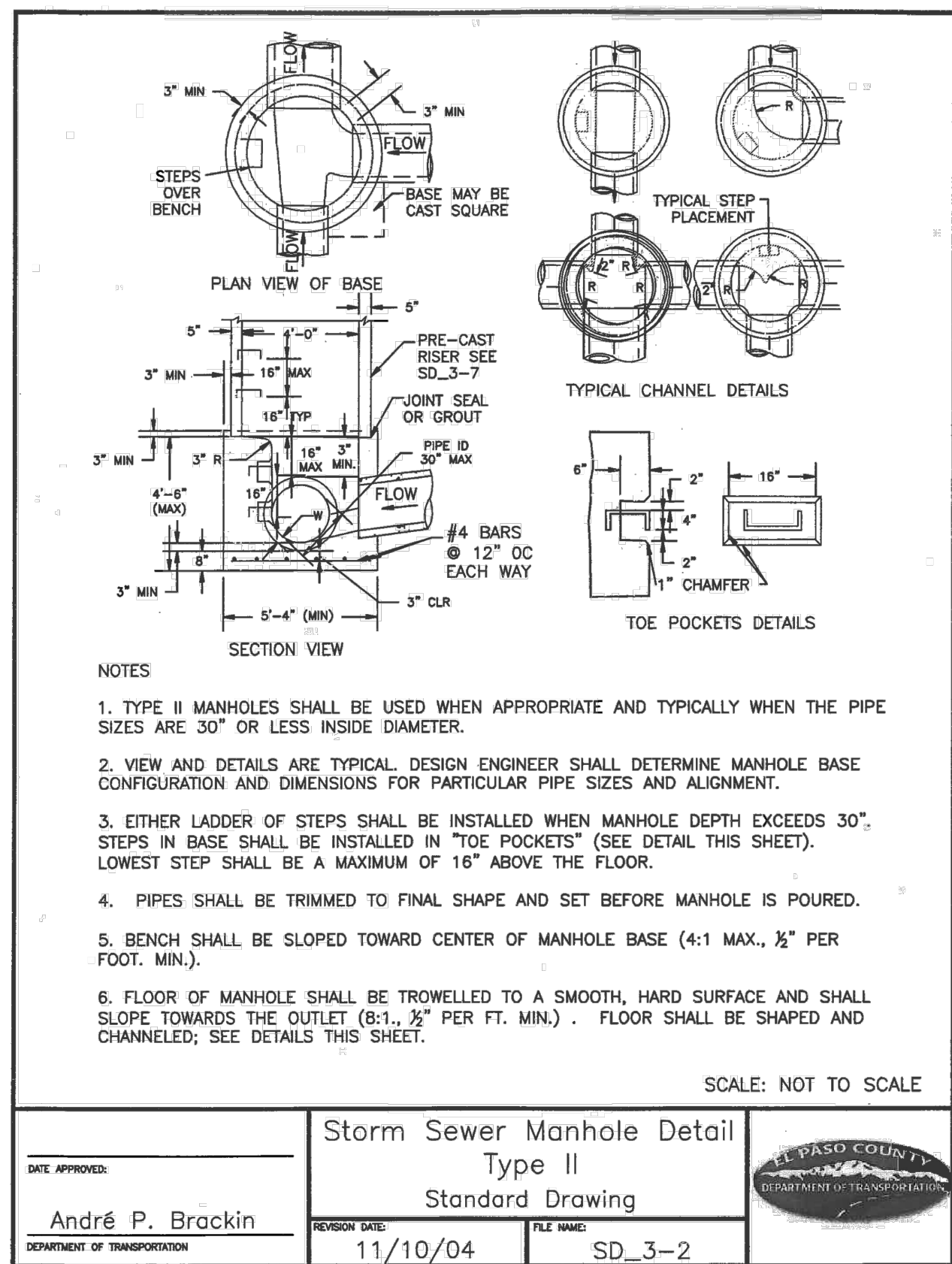

STORM SEWER MANHOLE DETAIL
TYPE II SD 3-2

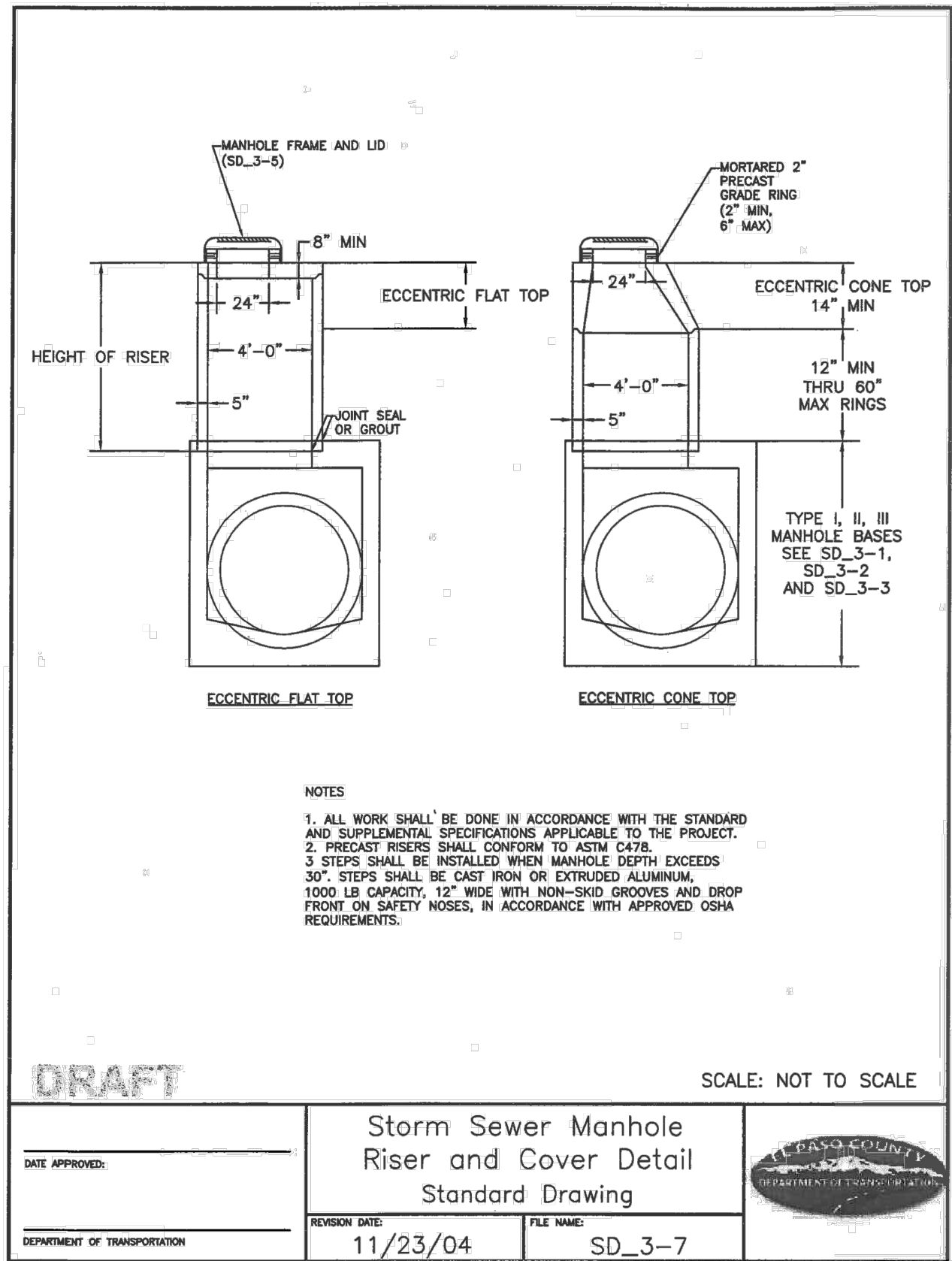

STORM SEWER MANHOLE
RISER AND COVER DETAIL
TYPE SD 3-7

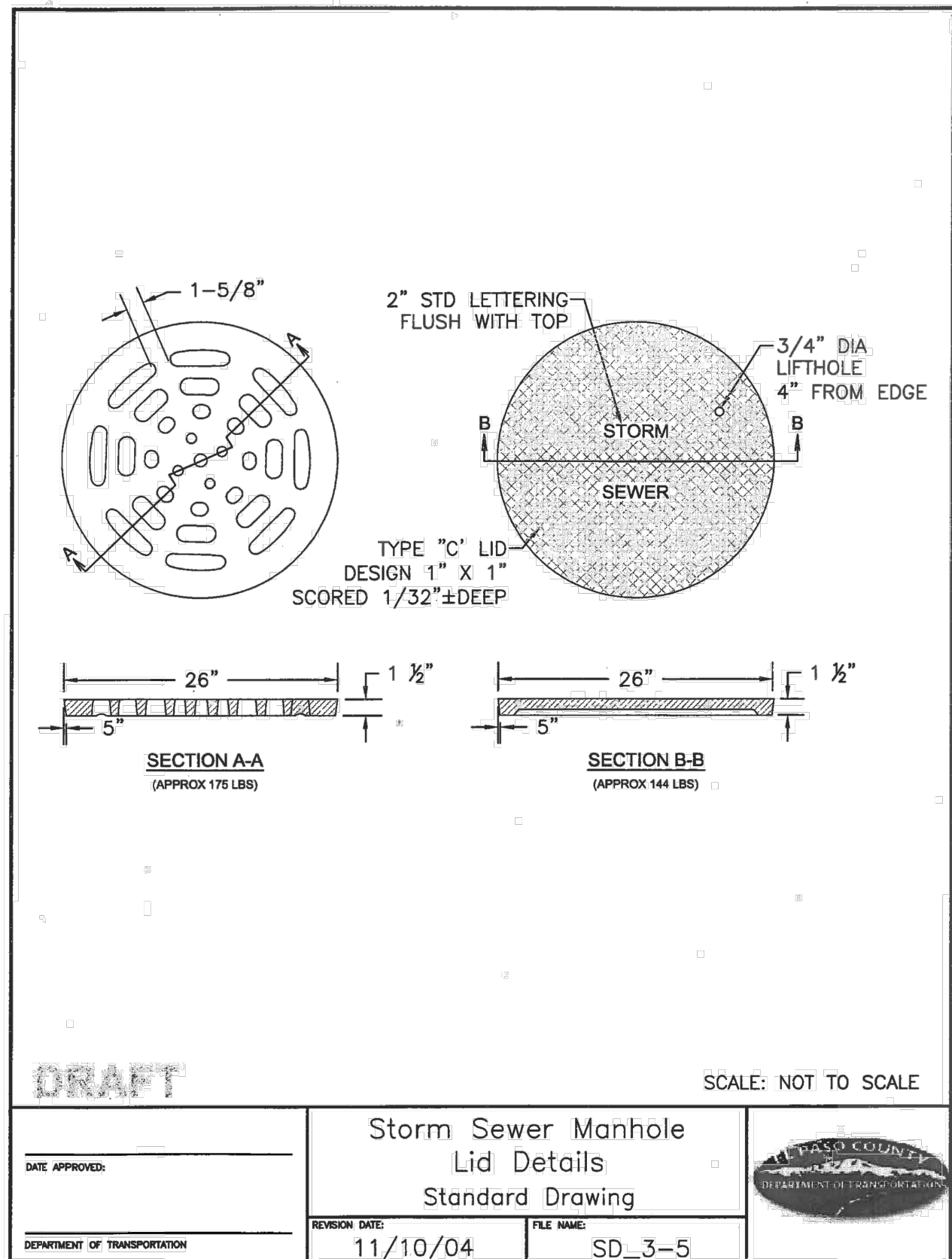

STORM SEWER MANHOLE
LID DETAILS SD 3-5

REVISIONS: NO. DATE: BY: DESCRIPTION: APPROVED BY: DATE:

THE ENGINEER PREPARING THESE PLANS WILL NOT BE RESPONSIBLE, OR LIABLE FOR UNAUTHORIZED CHANGES TO OR USES OF THESE PLANS. ALL CHANGES TO THE PLANS MUST BE IN WRITING AND MUST BE APPROVED BY THE PREPARER OF THESE PLANS.

CAUTION

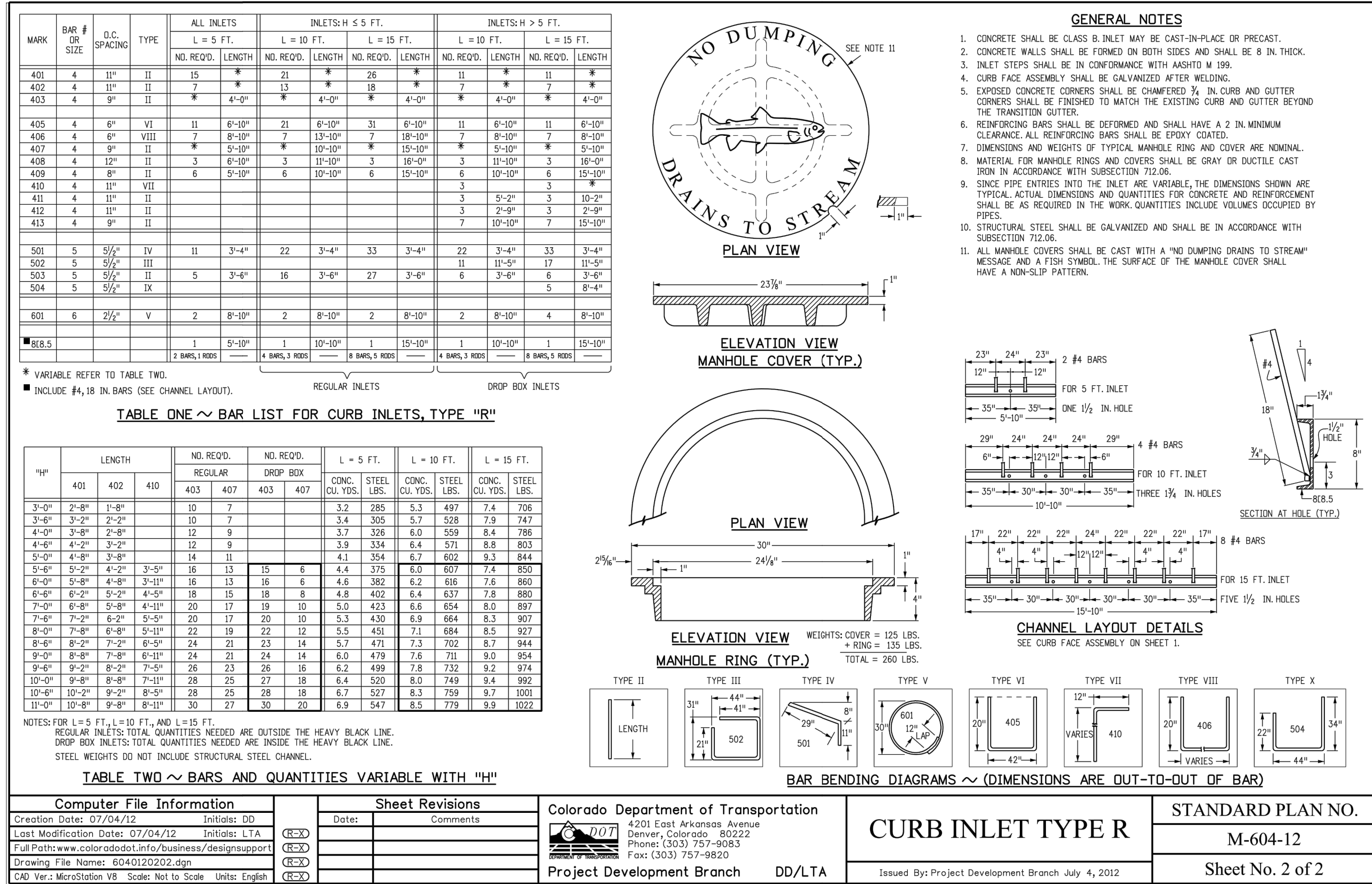
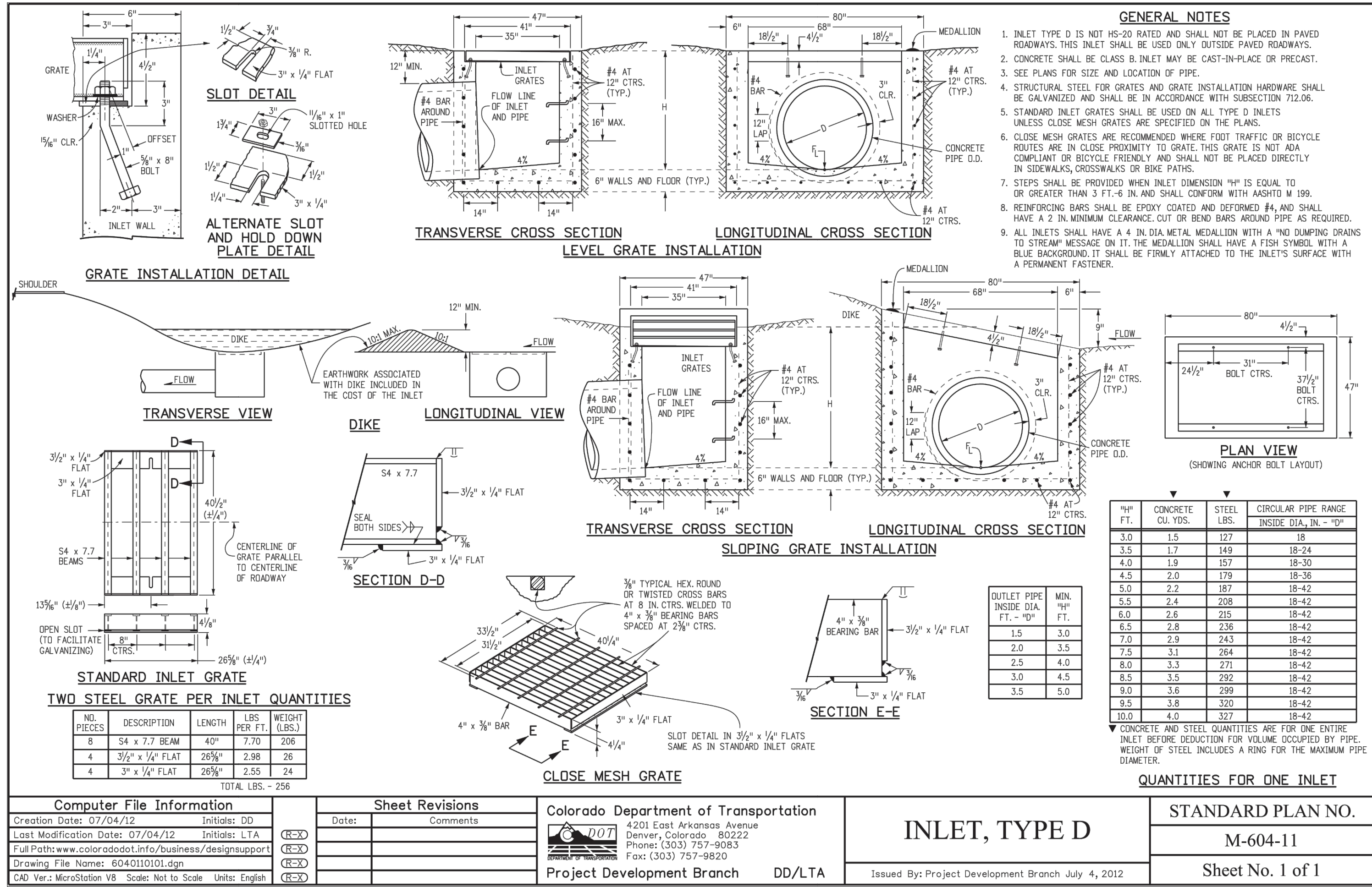
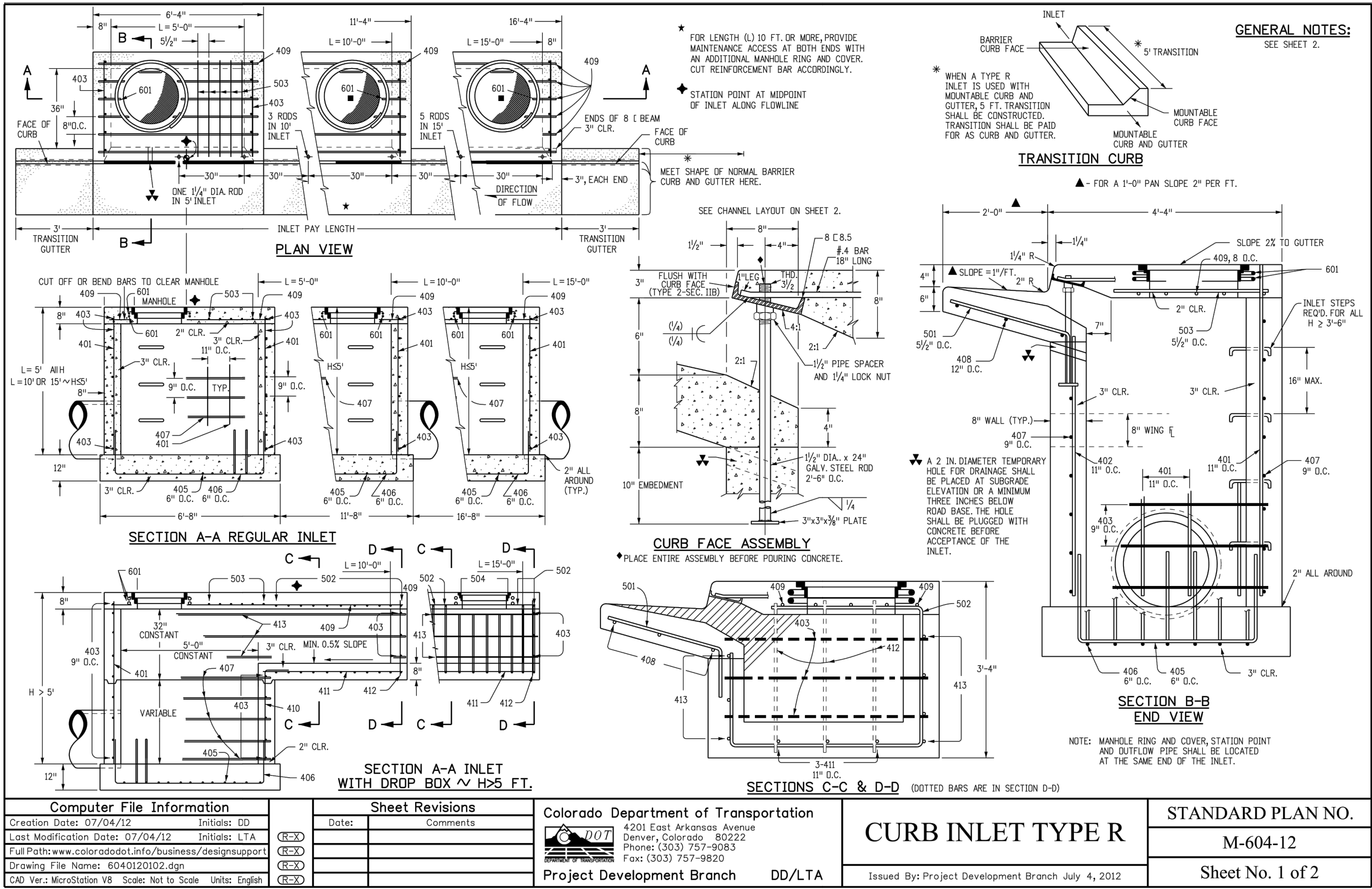

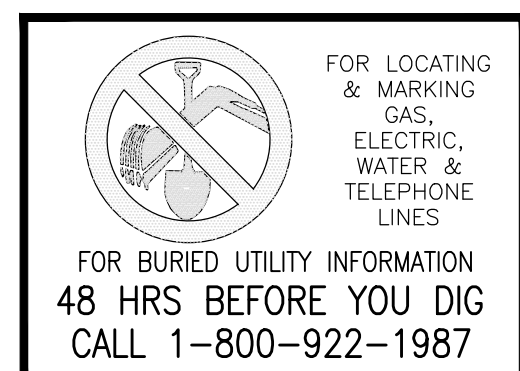
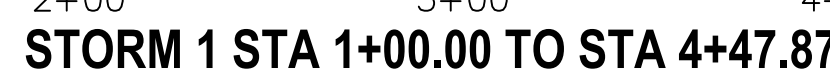
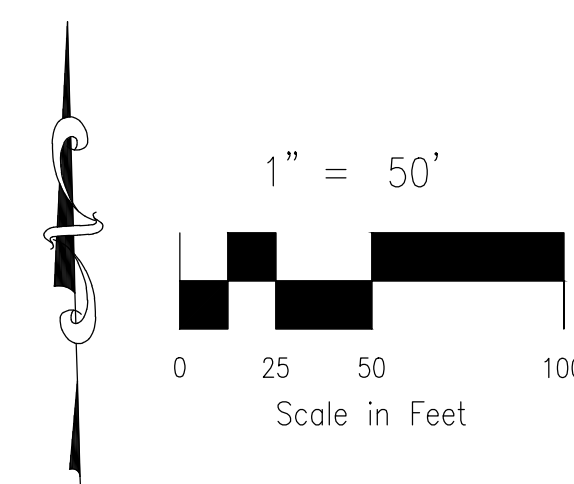
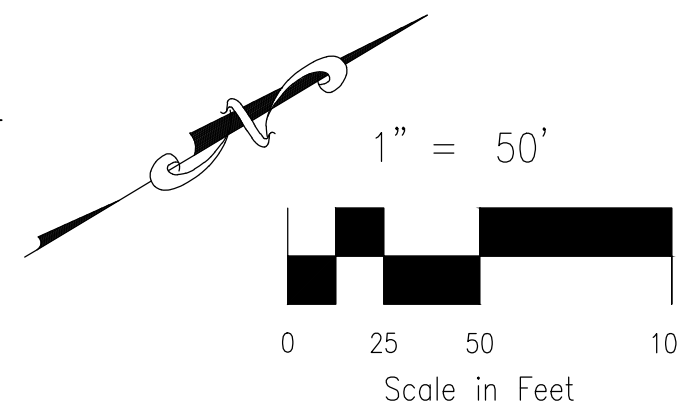

PAINT BRUSH HILLS FILING NO. 14

STORM PLAN & PROFILE

PROJECT NO. 10-014 DESIGNED BY: GT DRAWN BY: CMN CHECKED BY: WAS	SCALE:	DATE: 06/25/20	ST04 SHEET 17 OF 25
	HORIZONTAL: 1"=50' VERTICAL: 1"=5'		

20 BOULDER CRESCENT, SUITE 110
COLORADO SPRINGS, CO 80903
PHONE: 719.955.5485

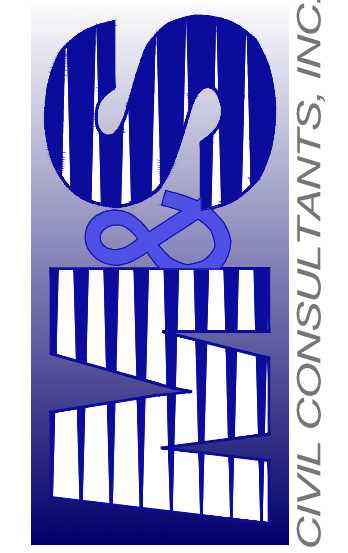

FOR AND ON
BEHALF OF
M&S CIVIL
CONSULTANTS,
INC.

VIRGIL A. SANCHEZ, COLORADO P.E. NO. 37160

[illegible]

CAUTION	THE ENGINEER PREPARING THESE PLANS WILL NOT BE RESPONSIBLE, OR LIABLE FOR, UNAUTHORIZED CHANGES TO OR USES OF THESE PLANS. ALL CHANGES TO THE PLANS MUST BE IN WRITING AND MUST BE APPROVED BY THE PREPARER OF THESE PLANS.
---------	---

CAUTION

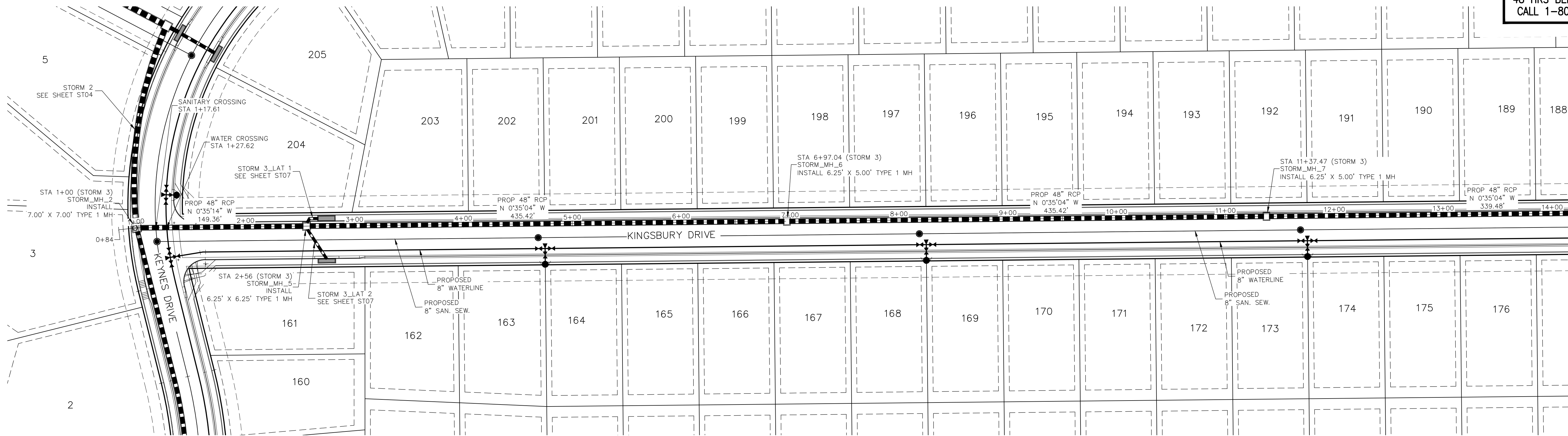

STORM 3
STA 1+00.00 TO STA 14+00.00

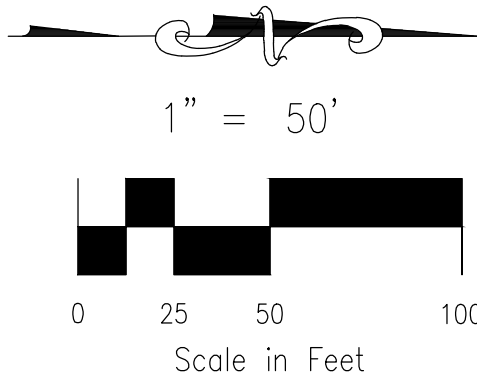

MATCHLINE - STA 14+00
SEE SHEET ST06 OF 12

STORM 3 STA 1+00.00 TO STA 8+50.00

STORM 3 STA 8+50.00 TO STA 14+00.00

MATCHLINE - STA 14+00 - SEE SHEET ST06 OF 12

VIRGIL A. SANCHEZ, COLORADO P.E. NO. 37760

FOR AND ON
BEHALF OF
W&S CIVIL
CONSULTANTS,
INC.

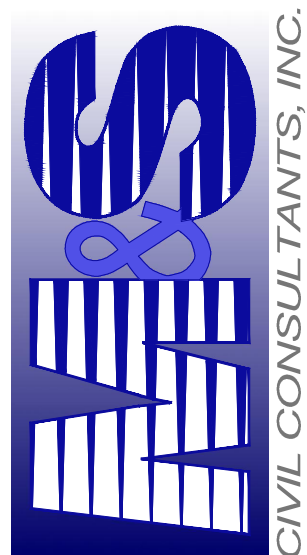

20 BOULDER CRESCENT, SUITE 110
COLORADO SPRINGS, CO 80903
PHONE: 719.555.5485

PAINT BRUSH HILLS FILING NO. 14

STORM PLAN & PROFILE

PROJECT NO. 10-014 DATE: 06/25/20

SCALE: HORIZONTAL: 1"=50' VERTICAL: 1"=5'

DESIGNED BY: GT DRAWN BY: CMN CHECKED BY: VAS

ST05

SHEET 18 OF 25

CAUTION

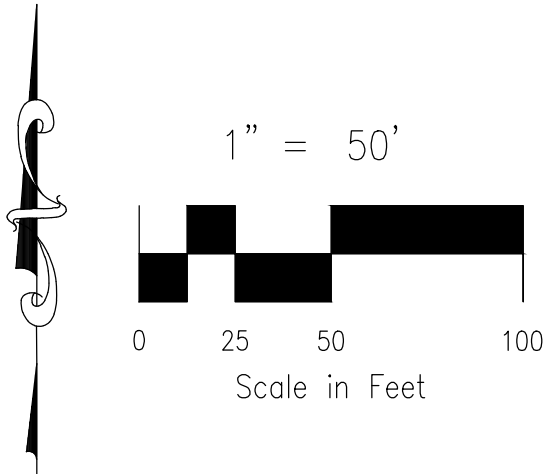
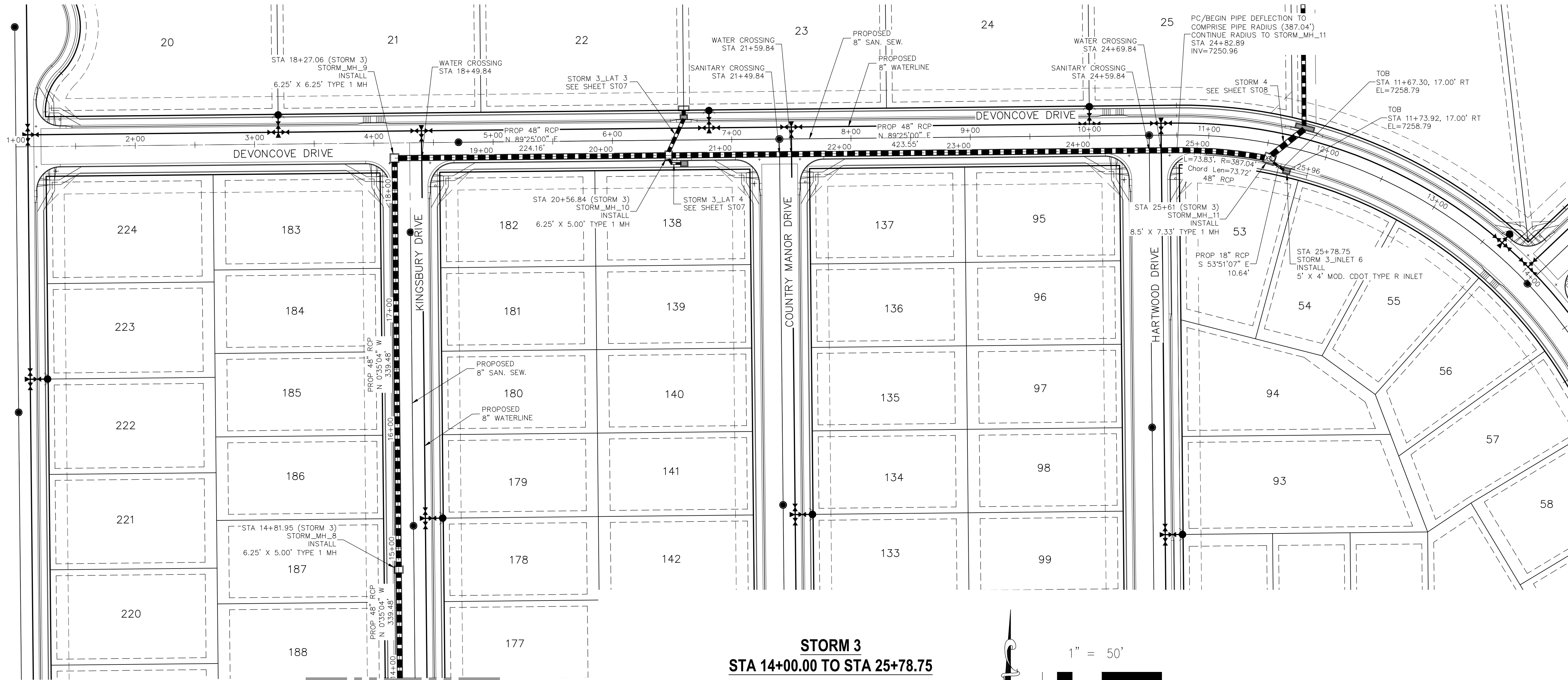

MATCHLINE - STA 14+00 - SEE SHEET ST05 OF 12

STORM 3 STA 14+00.00 TO STA 25+78.75

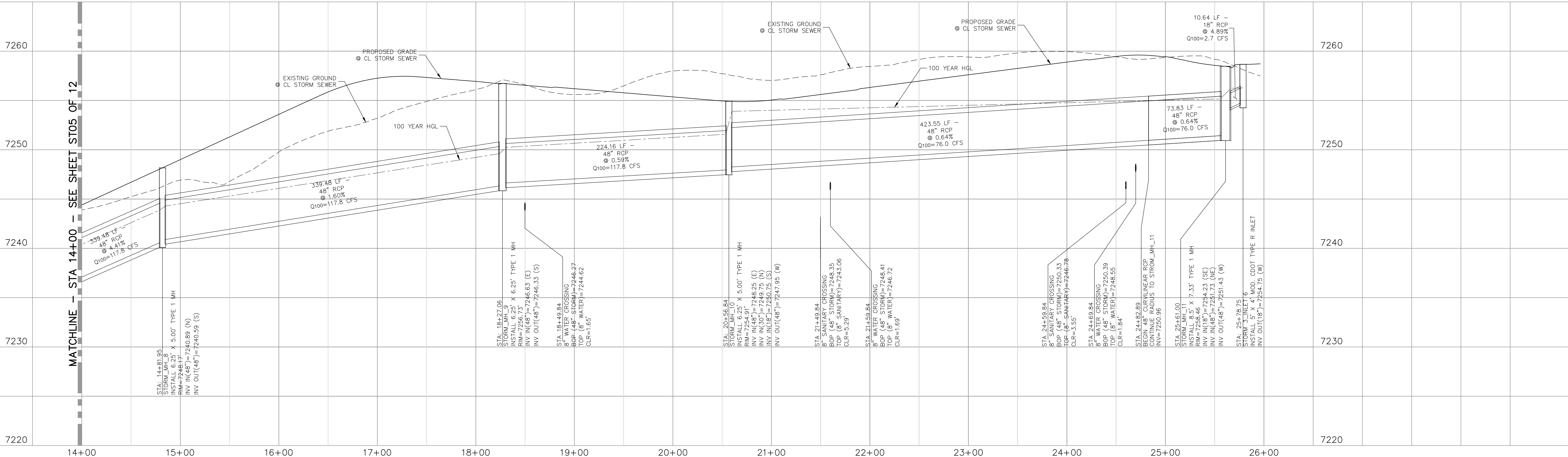

VIRGIL A. SANCHEZ, COLORADO P.E. NO. 37760

FOR AND ON
BEHALF OF
W&S CIVIL
CONSULTANTS,
INC.

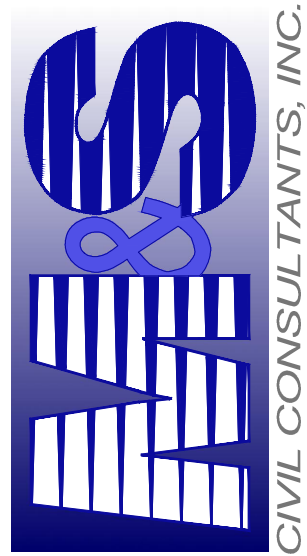

20 BOULDER CRESCENT, SUITE 110
COLORADO SPRINGS, CO 80903
PHONE: 719.555.5485

PROJECT NO. 10-014

DESIGNED BY: GT
DRAWN BY: CMN
CHECKED BY: VAS

SCALE:
HORIZONTAL: 1"=50'
VERTICAL: 1"=5'

DATE: 06/25/20

PAINT BRUSH HILLS FILING NO. 14

STORM PLAN & PROFILE

REVISIONS:
NO. DATE BY DESCRIPTION APPROVED BY DATE
1
2
3
4
5
6
7
8
9
10
11
12
13
14
15
16
17
18
19
20
21
22
23
24
25
26
27
28
29
30
31
32
33
34
35
36
37
38
39
40
41
42
43
44
45
46
47
48
49
50
51
52
53
54
55
56
57
58
59
60
61
62
63
64
65
66
67
68
69
70
71
72
73
74
75
76
77
78
79
80
81
82
83
84
85
86
87
88
89
90
91
92
93
94
95
96
97
98
99
100
101
102
103
104
105
106
107
108
109
110
111
112
113
114
115
116
117
118
119
120
121
122
123
124
125
126
127
128
129
130
131
132
133
134
135
136
137
138
139
140
141
142
143
144
145
146
147
148
149
150
151
152
153
154
155
156
157
158
159
160
161
162
163
164
165
166
167
168
169
170
171
172
173
174
175
176
177
178
179
180
181
182
183
184
185
186
187
188
189
190
191
192
193
194
195
196
197
198
199
200
201
202
203
204
205
206
207
208
209
210
211
212
213
214
215
216
217
218
219
220
221
222
223
224
225
226
227
228
229
230
231
232
233
234
235
236
237
238
239
240
241
242
243
244
245
246
247
248
249
250
251
252
253
254
255
256
257
258
259
260
261
262
263
264
265
266
267
268
269
270
271
272
273
274
275
276
277
278
279
280
281
282
283
284
285
286
287
288
289
290
291
292
293
294
295
296
297
298
299
300
301
302
303
304
305
306
307
308
309
310
311
312
313
314
315
316
317
318
319
320
321
322
323
324
325
326
327
328
329
330
331
332
333
334
335
336
337
338
339
340
341
342
343
344
345
346
347
348
349
350
351
352
353
354
355
356
357
358
359
360
361
362
363
364
365
366
367
368
369
370
371
372
373
374
375
376
377
378
379
380
381
382
383
384
385
386
387
388
389
390
391
392
393
394
395
396
397
398
399
400
401
402
403
404
405
406
407
408
409
410
411
412
413
414
415
416
417
418
419
420
421
422
423
424
425
426
427
428
429
430
431
432
433
434
435
436
437
438
439
440
441
442
443
444
445
446
447
448
449
450
451
452
453
454
455
456
457
458
459
460
461
462
463
464
465
466
467
468
469
470
471
472
473
474
475
476
477
478
479
480
481
482
483
484
485
486
487
488
489
490
491
492
493
494
495
496
497
498
499
500
501
502
503
504
505
506
507
508
509
510
511
512
513
514
515
516
517
518
519
520
521
522
523
524
525
526
527
528
529
530
531
532
533
534
535
536
537
538
539
540
541
542
543
544
545
546
547
548
549
550
551
552
553
554
555
556
557
558
559
560
561
562
563
564
565
566
567
568
569
570
571
572
573
574
575
576
577
578
579
580
581
582
583
584
585
586
587
588
589
590
591
592
593
594
595
596
597
598
599
600
601
602
603
604
605
606
607
608
609
610
611
612
613
614
615
616
617
618
619
620
621
622
623
624
625
626
627
628
629
630
631
632
633
634
635
636
637
638
639
640
641
642
643
644
645
646
647
648
649
650
651
652
653
654
655
656
657
658
659
660
661
662
663
664
665
666
667
668
669
670
671
672
673
674
675
676
677
678
679
680
681
682
683
684
685
686
687
688
689
690
691
692
693
694
695
696
697
698
699
700
701
702
703
704
705
706
707
708
709
710
711
712
713
714
715
716
717
718
719
720
721
722
723
724
725
726
727
728
729
730
731
732
733
734
735
736
737
738
739
740
741
742
743
744
745
746
747
748
749
750
751
752
753
754
755
756
757
758
759
760
761
762
763
764
765
766
767
768
769
770
771
772
773
774
775
776
777
778
779
780
781
782
783
784
785
786
787
788
789
790
791
792
793
794
795
796
797
798
799
800
801
802
803
804
805
806
807
808
809
810
811
812
813
814
815
816
817
818
819
820
821
822
823
824
825
826
827
828
829
830
831
832
833
834
835
836
837
838
839
840
841
842
843
844
845
846
847
848
849
850
851
852
853
854
855
856
857
858
859
860
861
862
863
864
865
866
867
868
869
870
871
872
873
874
875
876
877
878
879
880
881
882
883
884
885
886
887
888
889
890
891
892
893
894
895
896
897
898
899
900
901
902
903
904
905
906
907
908
909
910
911
912
913
914
915
916
917
918
919
920
921
922
923
924
925
926
927
928
929
930
931
932
933
934
935
936
937
938
939
940
941
942
943
944
945
946
947
948
949
950
951
952
953
954
955
956
957
958
959
960
961
962
963
964
965
966
967
968
969
970
971
972
973
974
975
976
977
978
979
980
981
982
983
984
985
986
987
988
989
990
991
992
993
994
995
996
997
998
999
1000
1001
1002
1003
1004
1005
1006
1007
1008
1009
1010
1011
1012
1013
1014
1015
1016
1017
1018
1019
1020
1021
1022
1023
1024
1025
1026
1027
1028
1029
1030
1031
1032
1033
1034
1035
1036
1037
1038
1039
1040
1041
1042
1043
1044
1045
1046
1047
1048
1049
1050
1051
1052
1053
1054
1055
1056
1057
1058
1059
1060
1061
1062
1063
1064
1065
1066
1067
1068
1069
1070
1071
1072
1073
1074
1075
1076
1077
1078
1079
1080
1081
1082
1083
1084
1085
1086
1087
1088
1089
1090
1091
1092
1093
1094
1095
1096
1097
1098
1099
1100
1101
1102
1103
1104
1105
1106
1107
1108
1109
1110
1111
1112
1113
1114
1115
1116
1117
1118
1119
1120
1121
1122
1123
1124
1125
1126
1127
1128
1129
1130
1131
1132
1133
1134
1135
1136
1137
1138
1139
1140
1141
1142
1143
1144
1145
1146
1147
1148
1149
1150
1151
1152
1153
1154
1155
1156
1157
1158
1159
1160
1161
1162
1163
1164
1165
1166
1167
1168
1169
1170
1171
1172
1173
1174
1175
1176
1177
1178
1179
1180
1181
1182
1183
1184
1185
1186
1187
1188
1189
1190
1191
1192
1193
1194
1195
1196
1197
1198
1199
1200
1201
1202
1203
1204
1205
1206
1207
1208
1209
1210
1211
1212
1213
1214
1215
1216
1217
1218
1219
1220
1221
1222
1223
1224
1225
1226
1227
1228
1229
1230
1231
1232
1233
1234
1235
1236
1237
1238
1239
1240
1241
1242
1243
1244
1245
1246
1247
1248
1249
1250
1251
1252
1253
1254
1255
1256
1257
1258
1259
1260
1261
1262
1263
1264
1265
1266
1267
1268
1269
1270
1271
1272
1273
1274
1275
1276
1277
1278
1279
1280
1281
1282
1283
1284
1285
1286
1287
1288
1289
1290
1291
1292
1293
1294
1295
1296
1297
1298
1299
1300
1301
1302
1303
1304
1305
1306
1307
1308
1309
1310
1311
1312
1313
1314
1315
1316
1317
1318
1319
1320
1321
1322
1323
1324
1325
1326
1327
1328
1329
1330
1331
1332
1333
1334
1335
1336
1337
1338
1339
1340
1341
1342
1343
1344
1345
1346
1347
1348
1349
1350
1351
1352
1353
1354
1355
1356
1357
1358
1359
1360
1361
1362
1363
1364
1365
1366
1367
1368
1369
1370
1371
1372
1373
1374
1375
1376
1377
1378
1379
1380
1381
1382
1383
1384
1385
1386
1387
1388
1389
1390
1391
1392
1393
1394
1395
1396
1397
1398
1399
1400
1401
1402
1403
1404
1405
1406
1407
1408
1409
1410
1411
1412
1413
1414
1415
1416
1417
1418
1419
1420
1421
1422
1423
1424
1425
1426
1427
1428
1429
1430
1431
1432
1433
1434
1435
1436
1437
1438
1439
1440
1441
1442
1443
1444
1445
1446
1447
1448
1449
1450
1451
1452
1453
1454
1455
1456
1457
1458
1459
1460
1461
1462
1463
1464
1465
1466
1467
1468
1469
1470
1471
1472
1473
1474
1475
1476
1477
1478
1479
1480
1481
1482
1483
1484
1485
1486
1487
1488
1489
1490
1491
1492
1493
1494
1495
1496
1497
1498
1499
1500
1501
1502
1503
1504
1505
1506
1507
1508
1509
1510
1511
1512
1513
1514
1515
1516
1517
1518
1519
1520
1521
1522
1523
1524
1525
1526
1527
1528
1529
1530
1531
1532
1533
1534
1535
1536
1537
1538
1539
1540
1541
1542
1543
1544
1545
1546
1547
1548
1549
1550
1551
1552
1553
1554
1555
1556
1557
1558
1559
1560
1561
1562
1563
1564
1565
1566
1567
1568
1569
1570
1571
1572
1573
1574
1575
1576
1577
1578
1579
1580
1581
1582
1583
1584
1585
1586
1587
1588
1589
1590
1591
1592
1593
1594
1595
1596
1597
1598
1599
1600
1601
1602
1603
1604
1605
1606
1607
1608
1609
1610
1611
1612
1613
1614
1615
1616
1617
1618
1619
1620
1621
1622
1623
1624
1625
1626
1627
1628
1629
1630
1631
1632
1633
1634
1635
1636
1637
1638
1639
1640
1641
1642
1643
1644
1645
1646
1647
1648
1649
1650
1651
1652
1653
1654
1655
1656
1657
1658
1659
1660
1661
1662
1663
1664
1665
1666
1667
1668
1669
1670
1671
1672
1673
1674
1675
1676
1677
1678
1679
1680
1681
1682
1683
1684
1685
1686
1687
1688
1689
1690
1691
1692
1693
1694
1695
1696
1697
1698
1699
1700
1701
1702
1703
1704
1705
1706
1707
1708
1709
1710
1711
1712
1713
1714
1715
1716
1717
1718
1719
1720
1721
1722
1723
1724
1725
1726
1727
1728
1729
1730
1731
1732
1733
1734
1735
1736
1737
1738
1739
1740
1741
1742
1743
1744
1745
1746
1747
1748
1749
1750
1751
1752
1753
1754
1755
1756
1757
1758
1759
1760
1761
1762
1763
1764
1765
1766
1767
1768
1769
1770
1771
1772
1773
1774
1775
1776
1777
1778
1779
1780
1781
1782
1783
1784
1785
1786
1787
1788
1789
1790
1791
1792
1793
1794
1795
1796
1797
1798
1799
1800
1801
1802
1803
1804
1805
1806
1807
1808
1809
1810
1811
1812
1813
1814
1815
1816
1817
1818
1819
1820
1821
1822
1823
1824
1825
1826
1827
1828
1829
1830
1831
1832
1833
1834
1835
1836
1837
1838
1839
1840
1841
1842
1843
1844
1845
1846
1847
1848
1849
1850
1851
1852
1853
1854
1855
1856
1857
1858
1859
1860
1861
1862
1863
1864
1865
1866
1867
1868
1869
1870
1871
1872
1873
1874
1875
1876
1877
1878
1879
1880
1881
1882
1883
1884
1885
1886
1887
1888
1889
1890
1891
1892
1893
1894
1895
1896
1897
1898
1899
1900
1901
1902
1903
1904
1905
1906
1907
1908
1909
1910
1911
1912
1913
1914
1915
1916
1917
1918
1919
1920
1921
1922
1923
1924
1925
1926
1927
1928
1929
1930
1931
1932
1933
1934
1935
1936
1937
1938
1939
1940
1941
1942
1943
1944
1945
1946
1947
1948
1949
1950
1951
1952
1953
1954
1955
1956
1957
1958
1959
1960
1961
1962
1963
1964
1965
1966
1967
1968
1969
1970
1971
1972
1973
1974
1975
1976
1977
1978
1979
1980
1981
1982
1983
1984
1985
1986
1987
1988
1989
1990
1991
1992
1993
1994
1995
1996
1997
1998
1999
2000
2001
2002
2003
2004
2005
2006
2007
2008
2009
2010
2011
2012
2013
20

File: C:\Users\jprince\Documents\100144-PBH 14\DWG\Corral Dwg\storm\ST08.dwg Plotstamp: 7/7/2020 11:25 AM

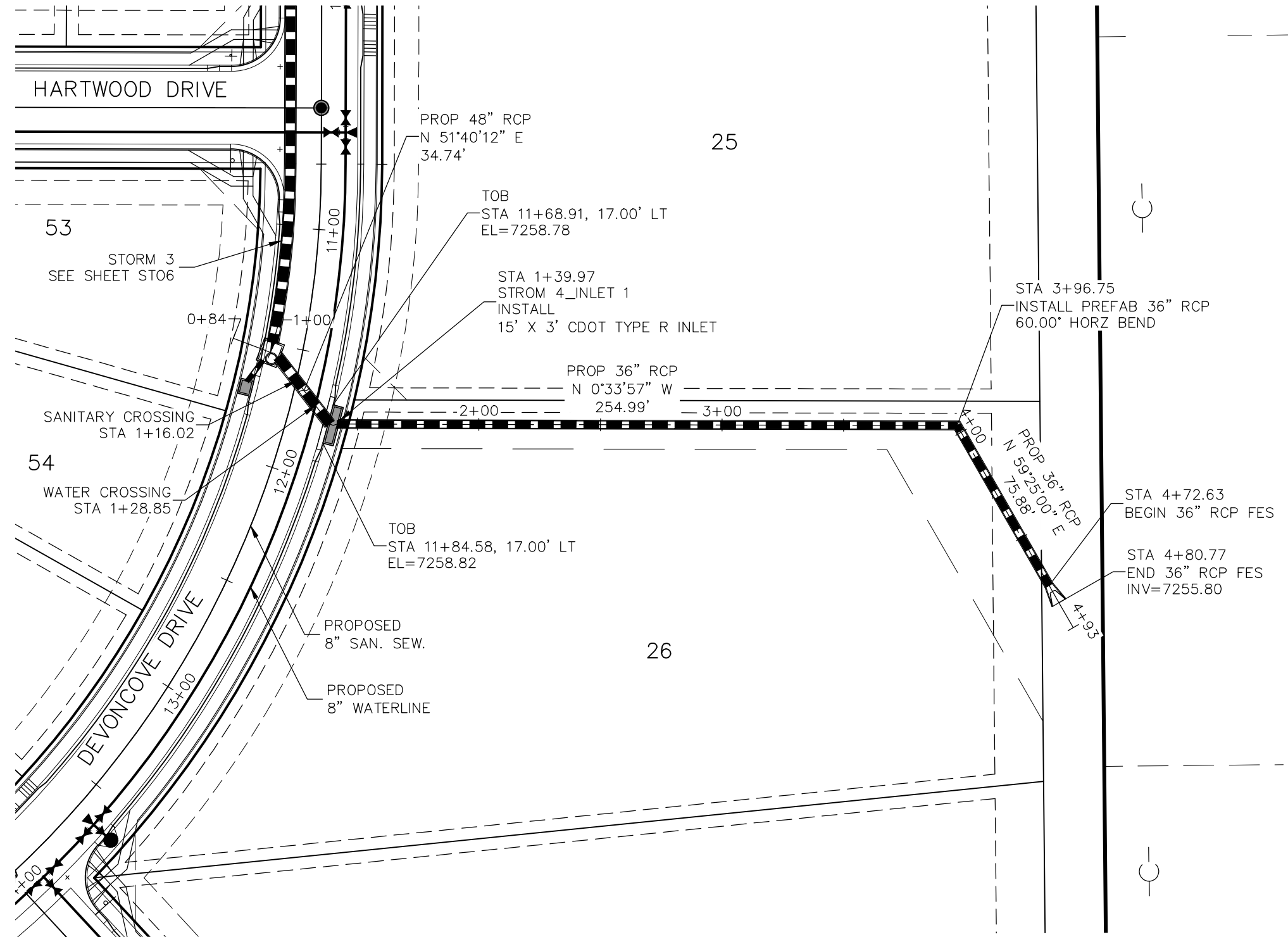

STORM 4
STA 1+00.00 TO STA 40+80.77

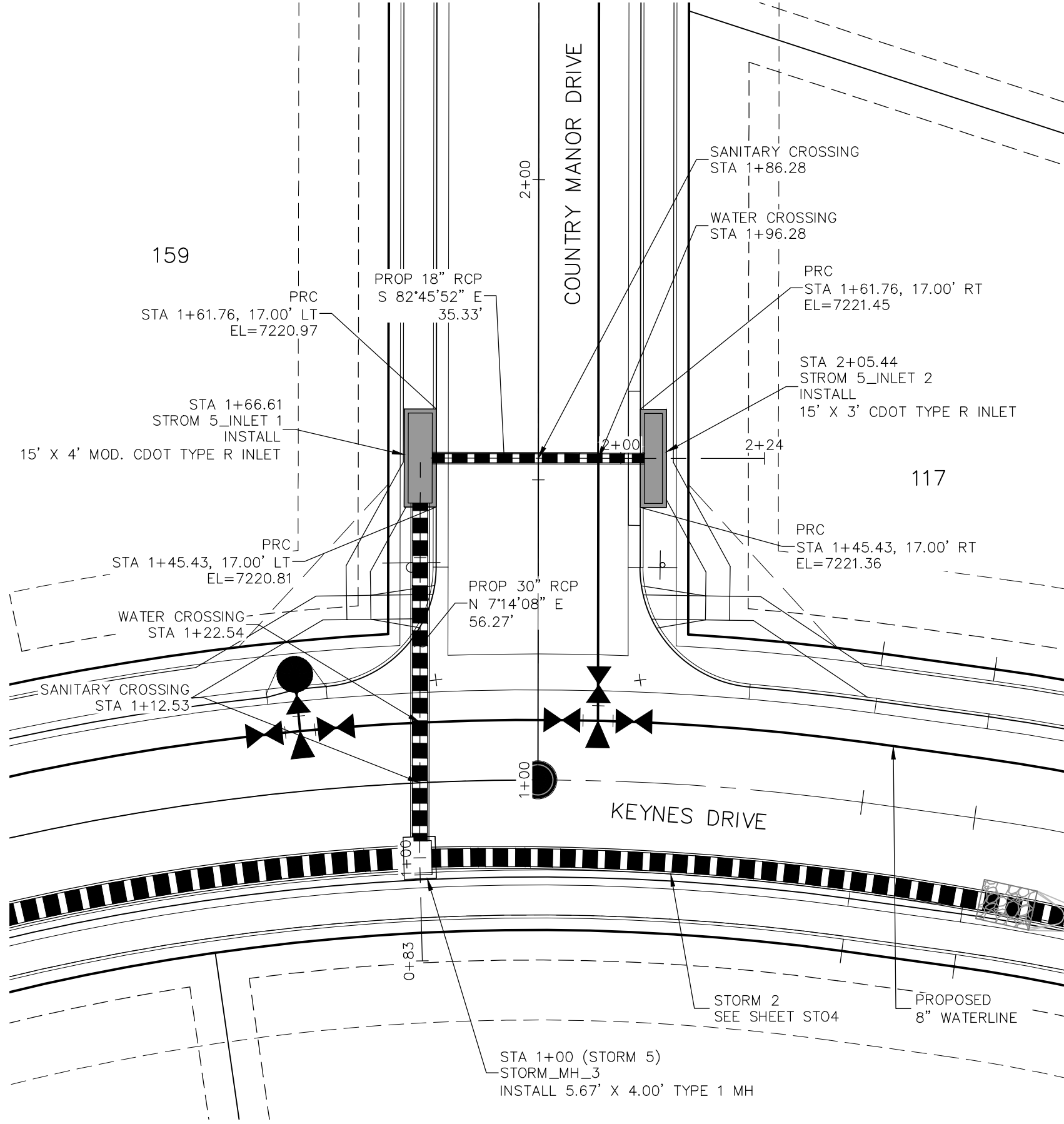
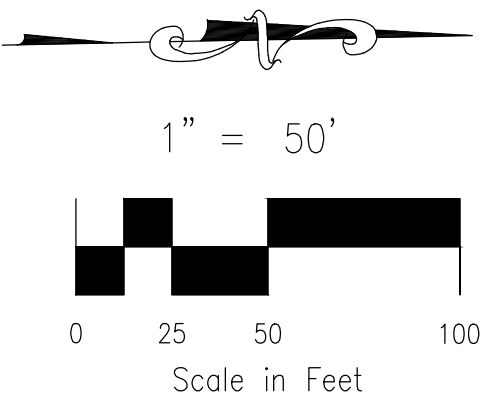

STORM 5
STA 1+00.00 TO STA 2+05.44

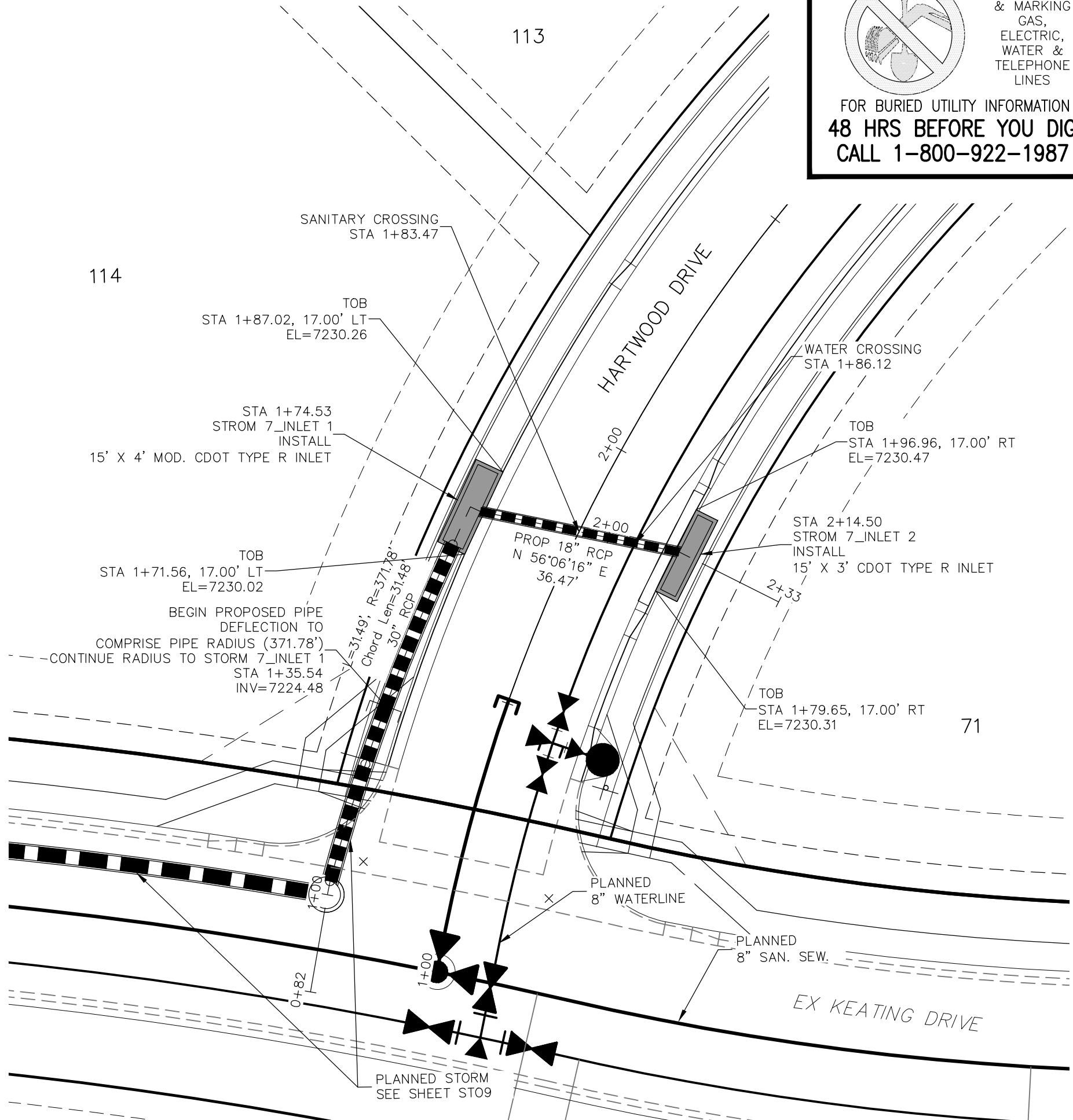
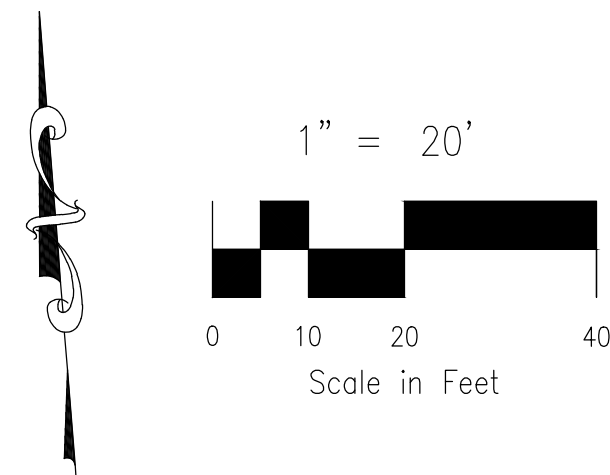

STORM 7
STA 1+00.00 TO STA 2+14.50

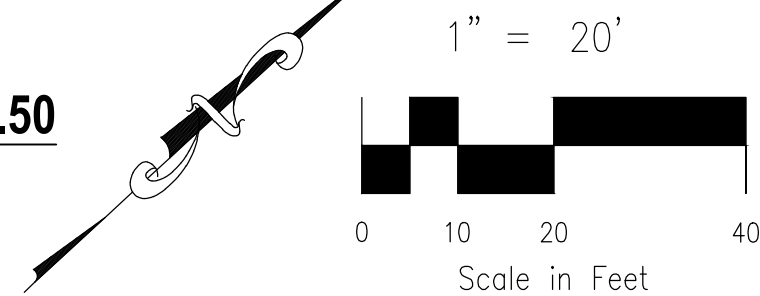

PAINT BRUSH HILLS FILING NO. 14

STORM PLAN & PROFILE

PROJECT NO. 10-014

DATE: 06/25/20

SCALE: HORIZONTAL: 1"=50' VERTICAL: 1"=5'

DESIGNED BY: GT

DRAWN BY: CMM

CHECKED BY: VAS

ST08

20 BOULDER CRESCENT, SUITE 110
COLORADO SPRINGS, CO 80903
PHONE: 719.555.5485

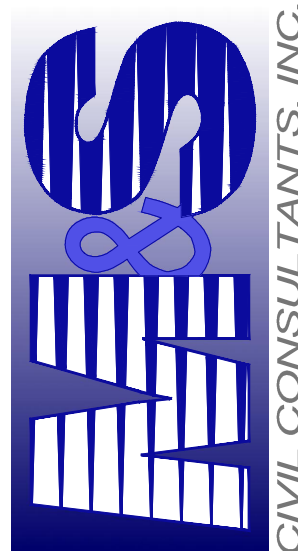

FOR AND ON
BEHALF OF
M&S CIVIL
CONSULTANTS,
INC.

VIRGIL A. SANCHEZ, COLORADO P.E. NO. 37760

REVISIONS: NO. DATE: BY: DESCRIPTION: APPROVED BY: DATE:

THE ENGINEER PREPARING THESE PLANS WILL NOT BE RESPONSIBLE, OR LIABLE FOR, UNAUTHORIZED CHANGES TO OR USES OF THESE PLANS. ALL CHANGES TO THE PLANS MUST BE IN WRITING AND MUST BE APPROVED BY THE PREPARER OF THESE PLANS.

CAUTION

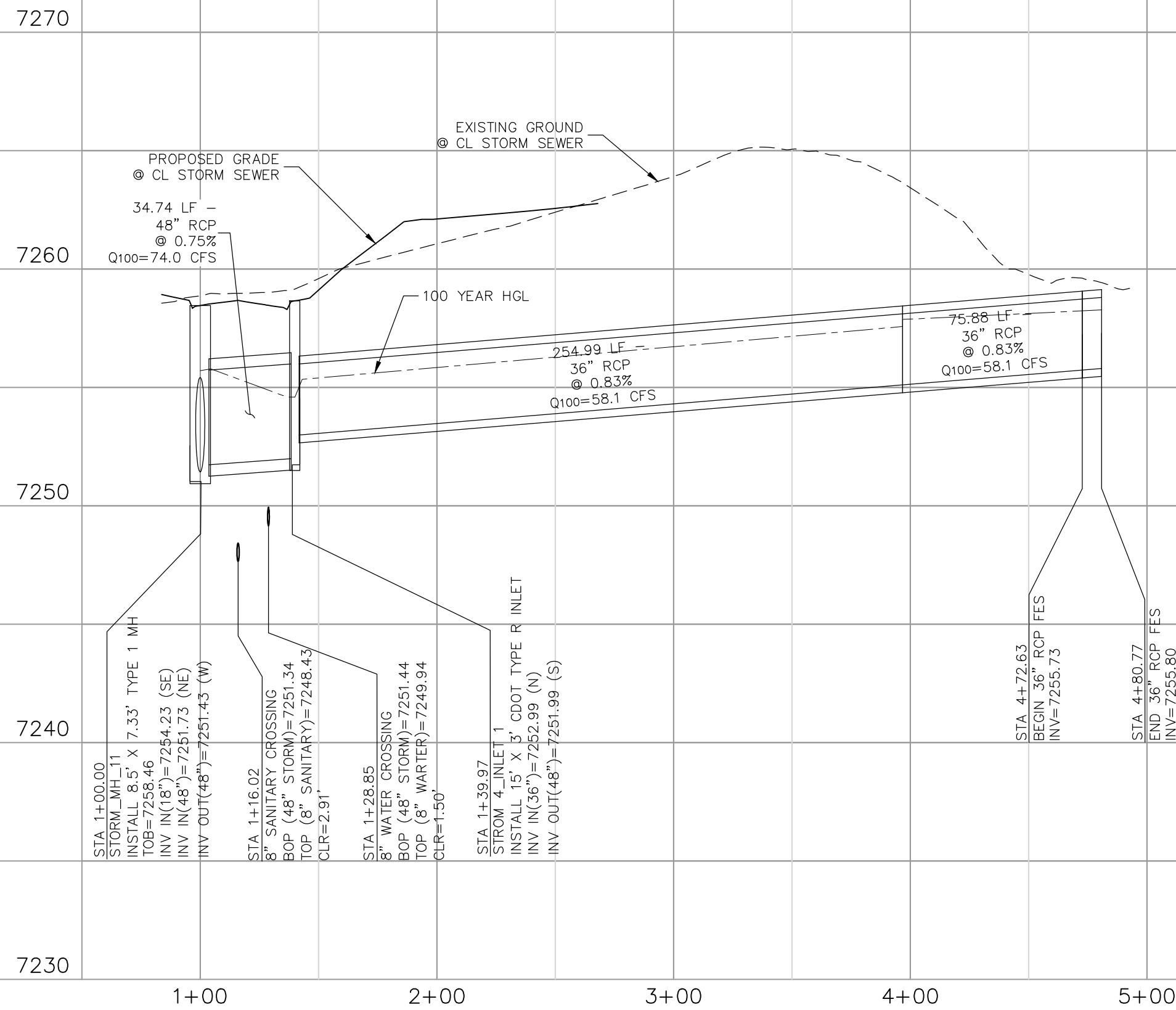

STORM 4 STA 1+00.00 TO STA 4+80.77

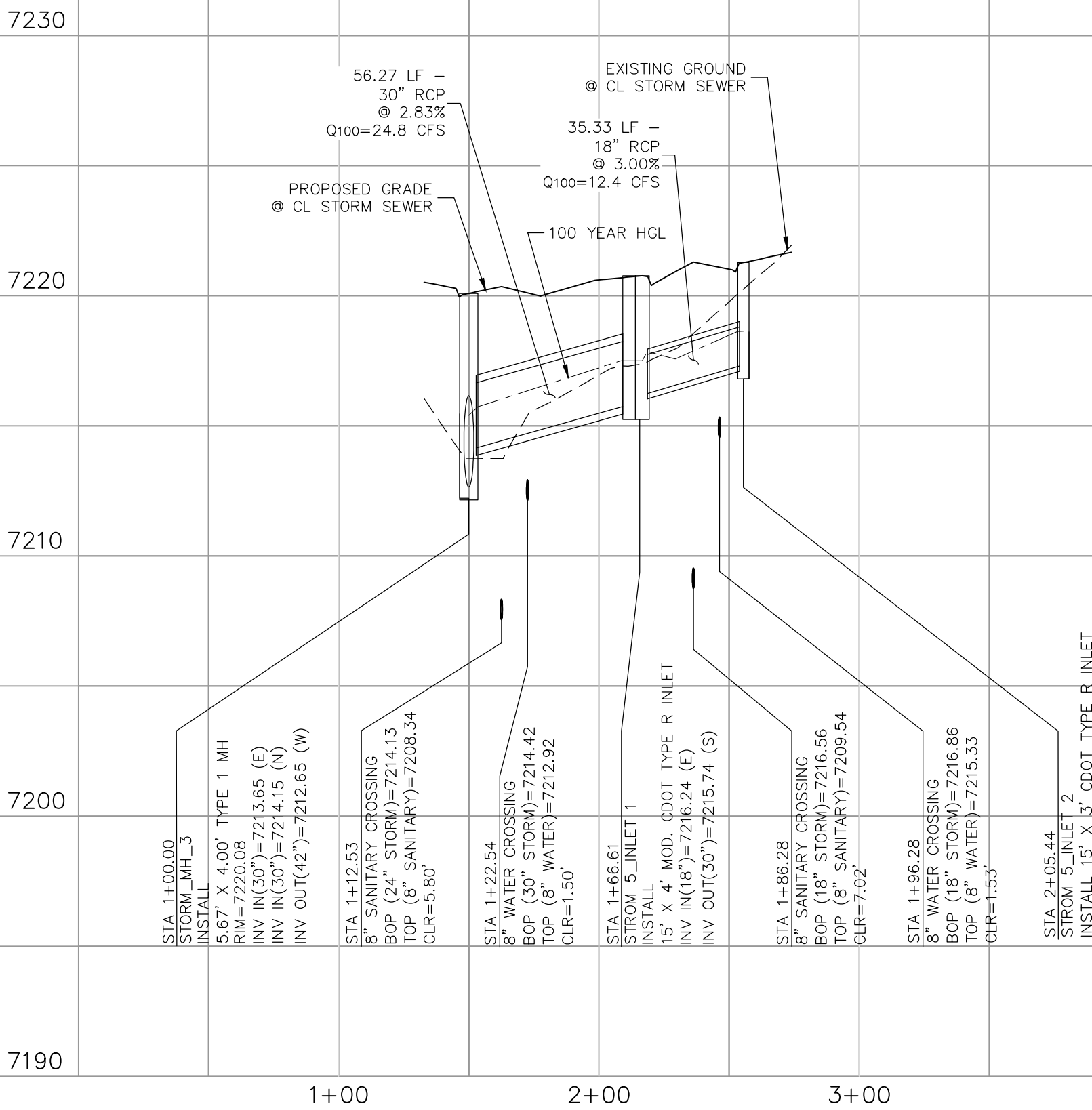

STORM 5 STA 1+00.00 TO STA 2+05.44

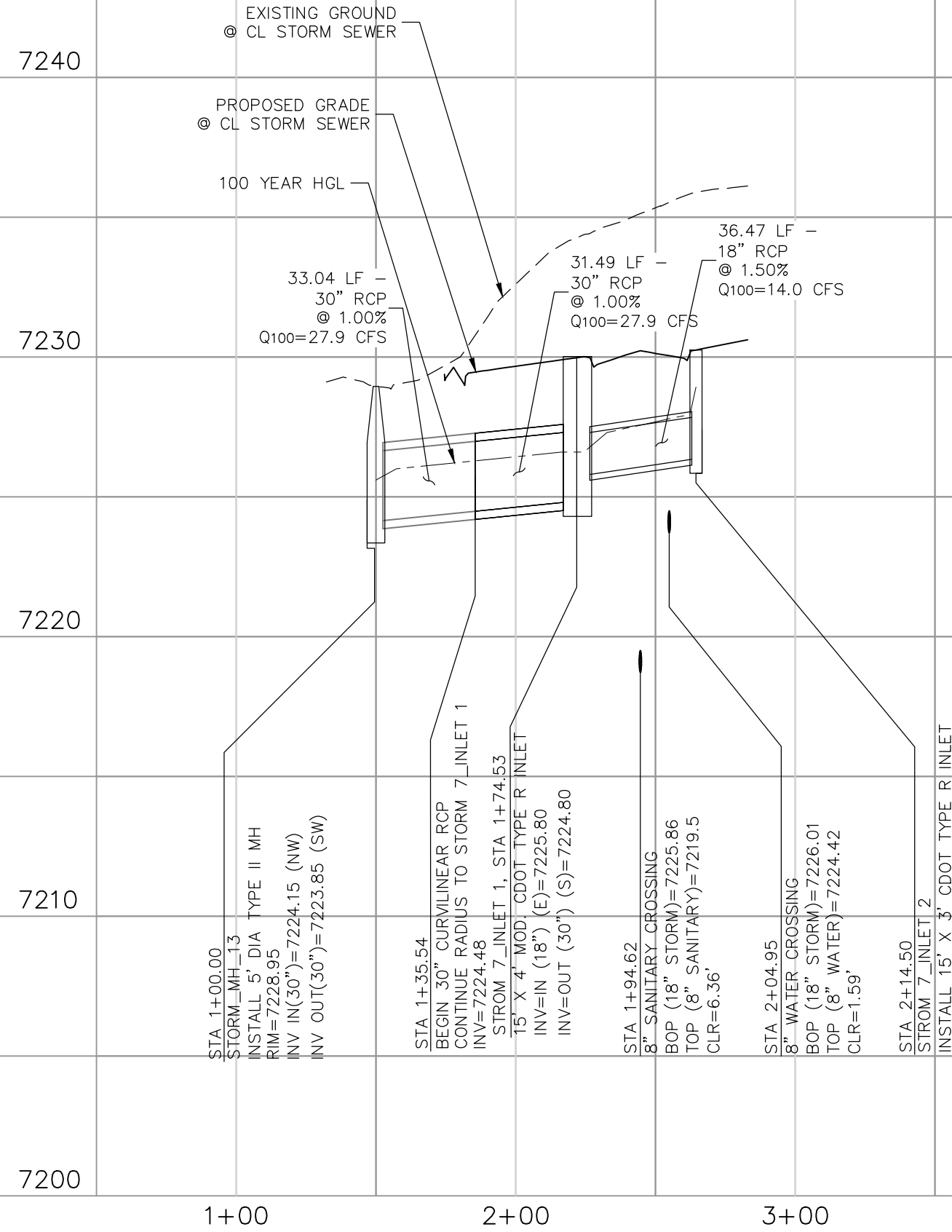

STORM 7 STA 1+00.00 TO STA 2+14.50

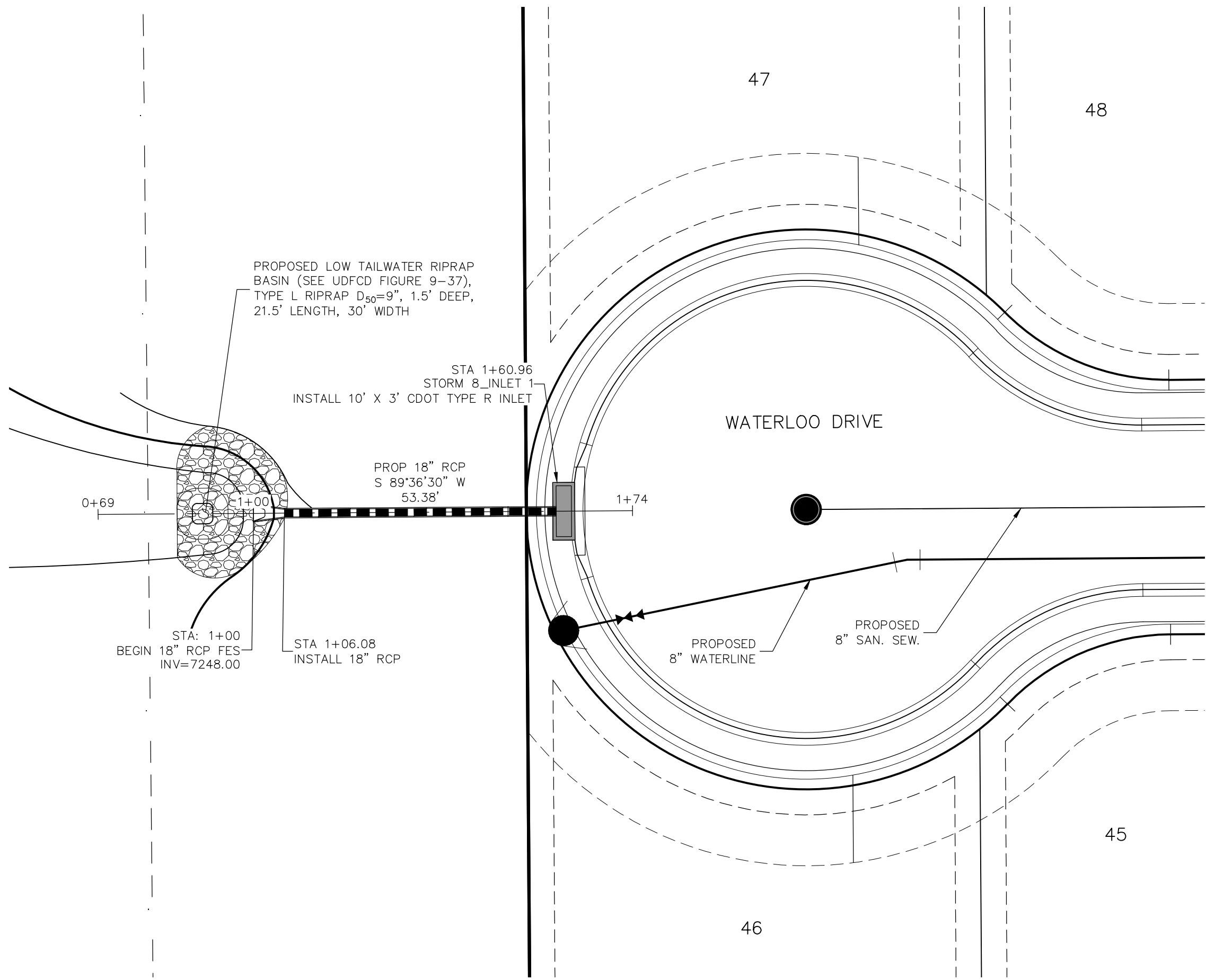

STORM 8
STA 1+00.00 TO STA 1+60.96

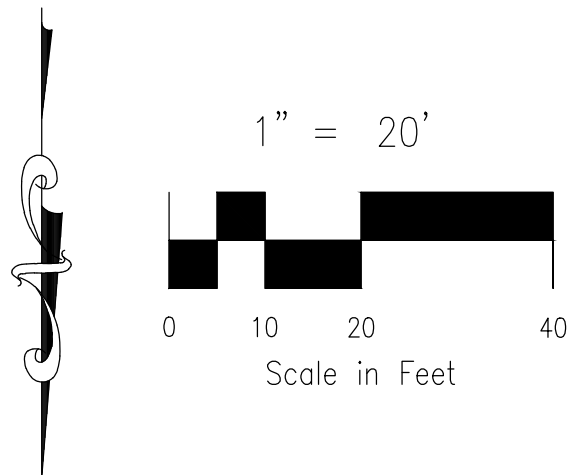

7265

7255

7245

7235

7225

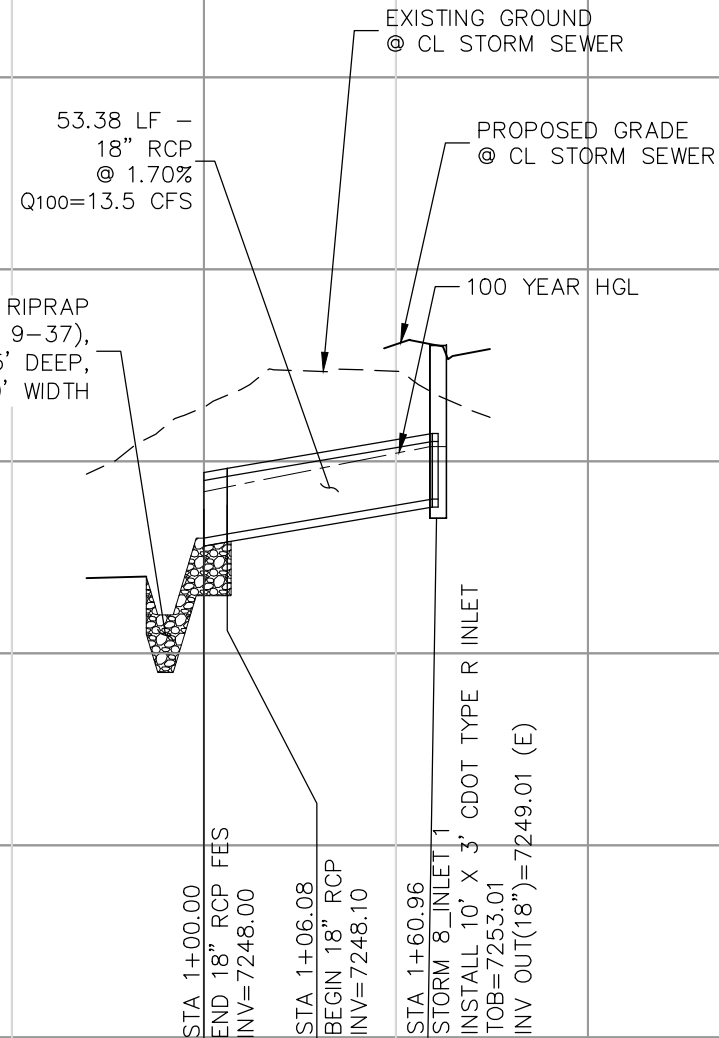

STORM 8 STA 1+00.00 TO STA 1+60.96



PAINT BRUSH HILLS FILING NO. 14	
STORM PLAN & PROFILE	
PROJECT NO. 10-014	DATE: 06/25/20
DESIGNED BY: GT	SCALE: HORIZONTAL: 1"=50' VERTICAL: 1"=5'
DRAWN BY: OMN	
CHECKED BY: WAS	SHEET 22 OF 25
ST09	

20 BOULDER CRESCENT, SUITE 110 COLORADO SPRINGS, CO 80903 PHONE: 719.555.5485	 M&S CIVIL CONSULTANTS, INC.
FOR AND ON BEHALF OF M&S CIVIL CONSULTANTS, INC.	

VIRGIL A. SANCHEZ, COLORADO P.E. NO. 377160	
NO.	DATE:
BY:	DESCRIPTION:
APPROVED BY:	DATE:
THE ENGINEER PREPARING THESE PLANS WILL NOT BE RESPONSIBLE, OR LIABLE FOR, UNAUTHORIZED CHANGES TO OR USES OF THESE PLANS. ALL CHANGES TO THE PLANS MUST BE IN WRITING AND MUST BE APPROVED BY THE PREPARER OF THESE PLANS.	
CAUTION	

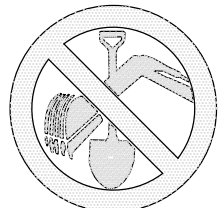

FOR LOCATING
& MARKING
GAS,
ELECTRIC,
WATER &
TELEPHONE
LINES

FOR BURIED UTILITY INFORMATION
48 HRS BEFORE YOU DIG
CALL 1-800-922-1987

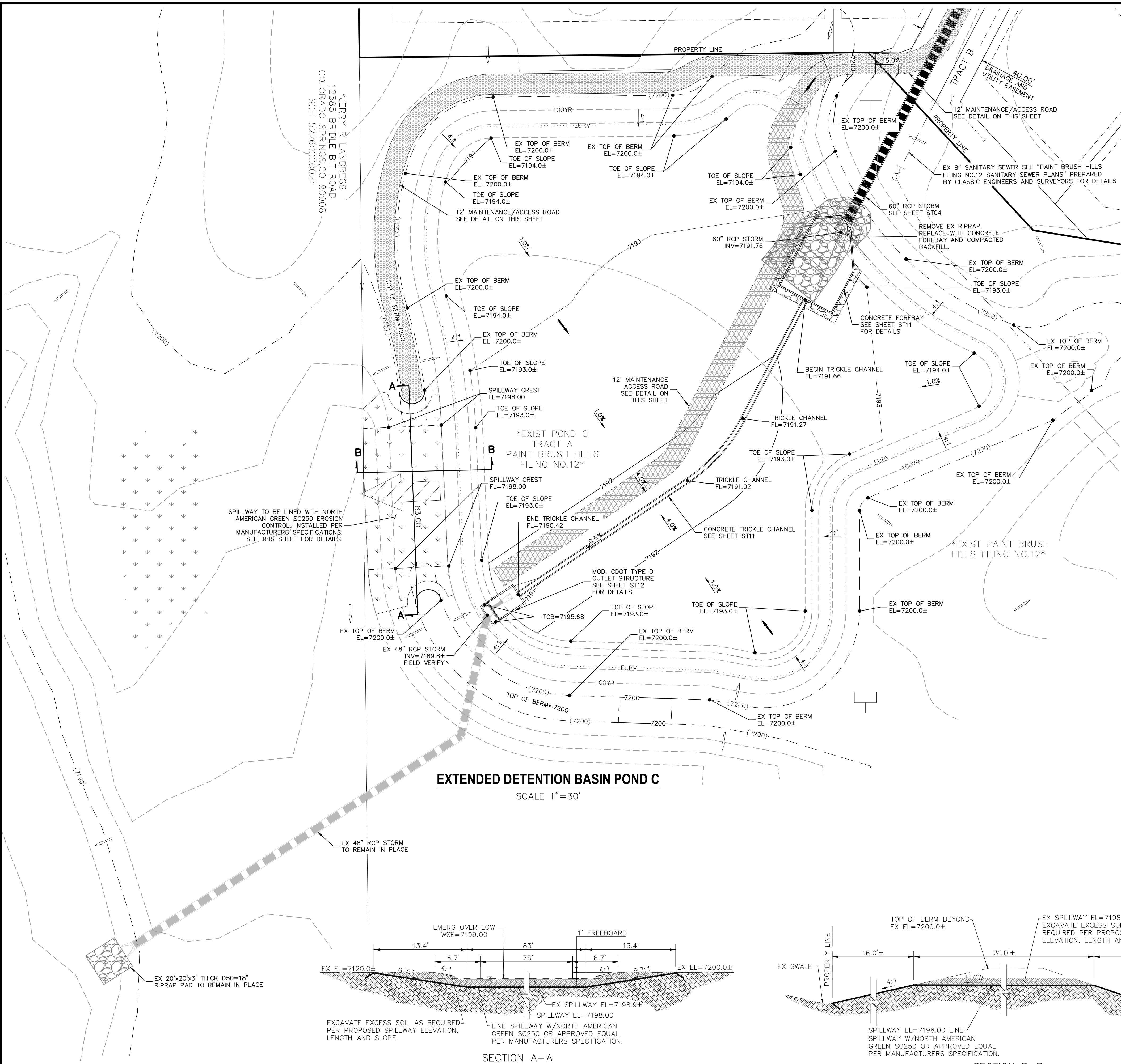

EXTENDED DETENTION BASIN POND C

SCALE 1"=30'

SECTION A-A

SECTION B-B

POND C EMERGENCY SPILLWAY

NOT TO SCALE

LEGEND

EXT EXISTING
FUT FUTURE
PROP PROPOSED
PROP MAJ CONT
PROP MIN CONT
EXIST MAJ CONT
EXIST MIN CONT

NORTH AMERICAN GREEN SC250
EROSION CONTROL BLANKET

EX RIPRAP

PROP RIPRAP

STABILIZED MAINTENANCE ROAD
ABOVE EURV

STABILIZED MAINT. ROAD
BELOW EURV

CONC LOW FLOW CHANNEL

EX. FLOW ARROW

PROP. FLOW ARROW

EMERGENCY OVERFLOW

PROPERTY LINE

PROP STORM SEWER PIPE

EASEMENT LINE

WARNING SIGN

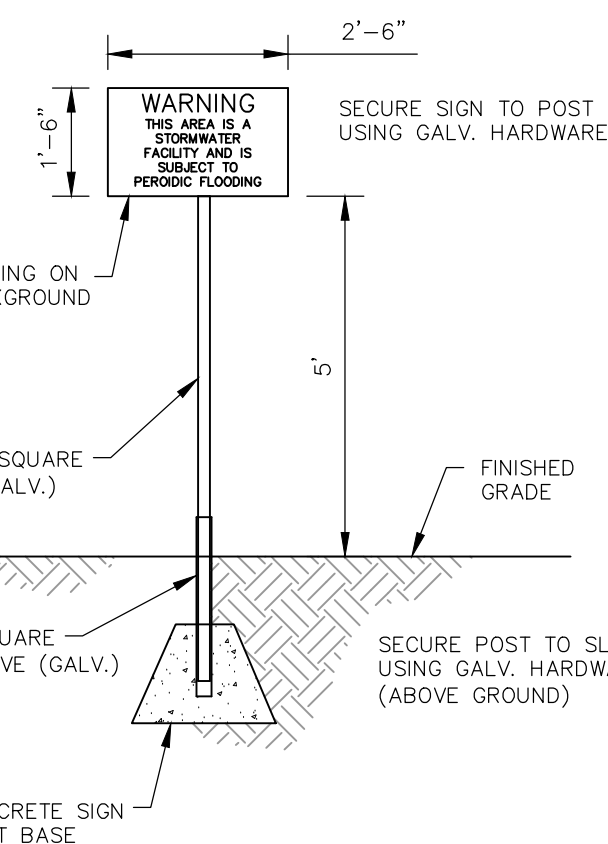

POND WARNING SIGN

NOT TO SCALE

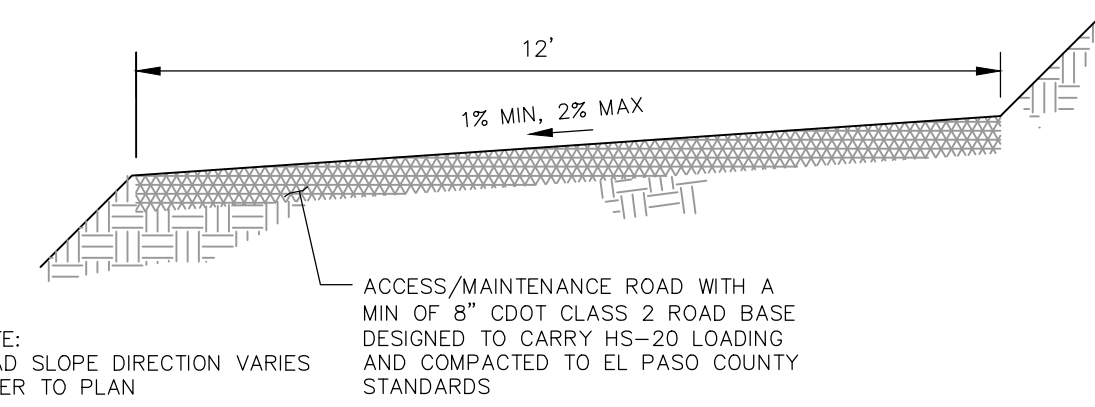

MAINTENANCE & ACCESS ROAD ABOVE EURV TYPICAL SECTION

NOT TO SCALE

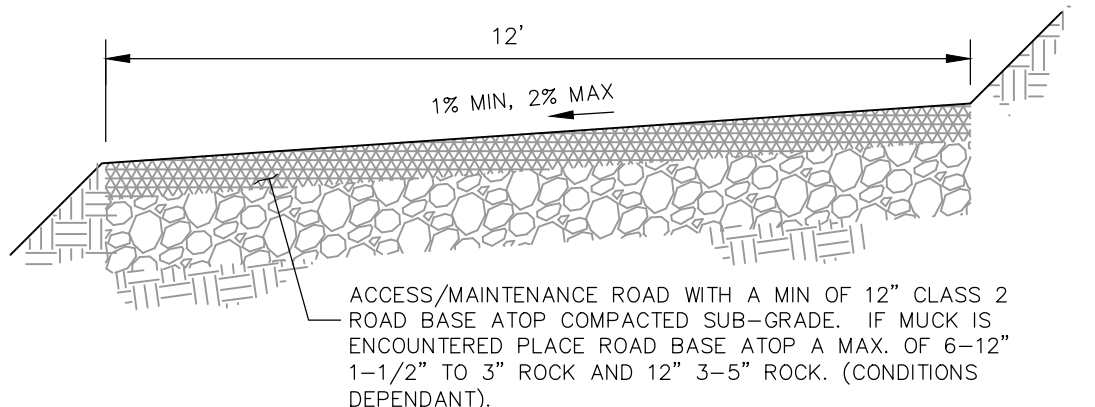

MAINTENANCE & ACCESS ROAD BELOW EURV TYPICAL SECTION

NOT TO SCALE

VIRGIL A. SANCHEZ, COLORADO P.E. NO. 37160

FOR AND ON
BEHALF OF
M&S CIVIL
CONSULTANTS,
INC.

APPROV. BY: DATE:

BY: DESCRIPTION:

NO. DATE:

REVISIONS:

THE ENGINEER PREPARING THESE PLANS WILL NOT BE RESPONSIBLE FOR UNAUTHORIZED CHANGES TO OR
USES OF THESE PLANS. ALL CHANGES TO THE PLANS MUST BE IN WRITING AND MUST BE APPROVED BY THE PREPARER
OF THESE PLANS.

CAUTION

PAINT BRUSH HILLS FILING NO. 14

EXTENDED DETENTION POND C

PROJECT NO. 10-014

SCALE: DATE: 06/25/20

HORIZONTAL: 1"=50'

VERTICAL: NA

DESIGNED BY: GT

DRAWN BY: CMM

CHECKED BY: VAS

SHEET 23 OF 25

ST10

20 BOULDER CRESCENT, SUITE 110
COLORADO SPRINGS, CO 80903
PHONE: 719.555.5485

CIVIL CONSULTANTS, INC.

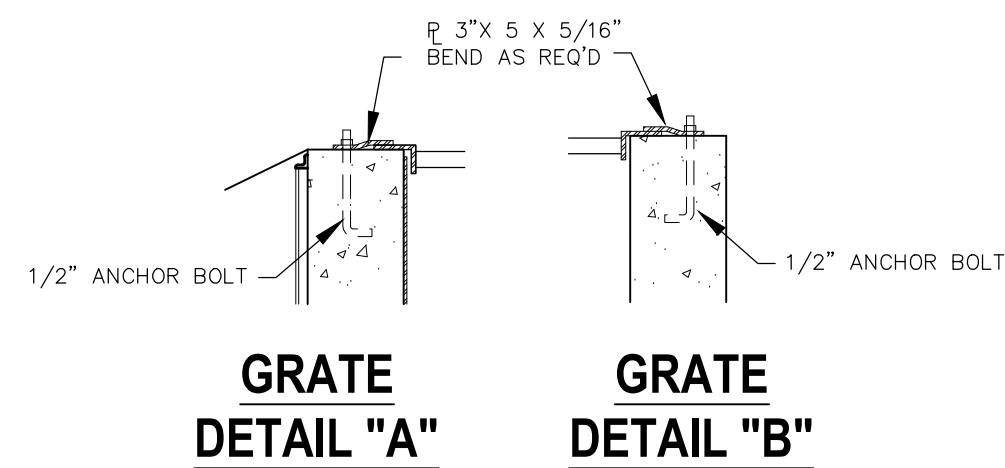

- 1) WELD PLATES MAY BE SUBSTITUTED FOR PIPE EMBEDMENT.
- 2) CONTRACTOR TO SUBMIT SHOP DRAWINGS TO ENGINEER OF RECORD FOR APPROVAL PRIOR TO FABRICATION.
- 3) DESIGN CRITERIA SHALL BE IN ACCORDANCE WITH AASHTO STANDARDS.
- 4) HANDRAIL DESIGN SHALL BE COMPATIBLE WITH THE DESIGN OF THE WINGWALLS AND HEADWALLS.
- 5) RAILING POSTS SHALL BE SET TO NORMAL TO GRADE. RAILS SHALL RUN PARALLEL TO THE SLOPES OF THE TOP OF WALLS
- 6) ALL RAILS SHALL BE FREE OF ANY SHARP EDGES OR CORNERS.

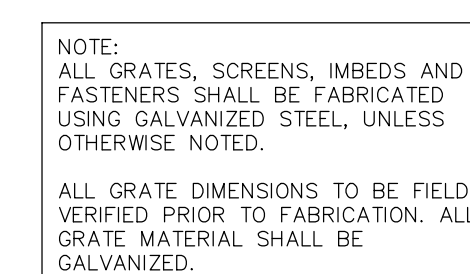

FOR BURIED UTILITY INFORMATION
48 HRS BEFORE YOU DIG
CALL 1-800-922-1987

GENERAL NOTES

1. THE LOCATION OF EXISTING UTILITIES ARE SHOWN IN AN APPROXIMATE WAY ONLY AND MAY NOT INCLUDE ALL UTILITIES. THE EXCAVATION CONTRACTOR SHALL DETERMINE THE EXACT LOCATION OF ALL EXISTING UTILITIES BEFORE COMMENCING WORK. THE CONTRACTOR AGREES TO BE FULLY RESPONSIBLE FOR ANY AND ALL DAMAGES WHICH MIGHT BE OCCASIONED BY HIS FAILURE TO EXACTLY LOCATE AND PRESERVE ANY AND ALL UTILITIES.
2. BEFORE COMMENCING ANY EXCAVATION, CALL 1-800-922-1987 FOR EXISTING UTILITY LOCATIONS.
3. THE CONTRACTOR WILL TAKE THE NECESSARY PRECAUTIONS TO PROTECT EXISTING UTILITIES FROM DAMAGE DUE TO THIS OPERATION. ANY DAMAGE TO THE UTILITIES WILL BE REPAIRED AT THE CONTRACTOR'S EXPENSE, AND ANY SERVICE DISRUPTION WILL BE SETTLED BY THE CONTRACTOR.
4. ALL BACKFILL, SUB-BASE AND/OR BASE COURSE (CLASS 6) MATERIAL SHALL BE COMPACTED TO THE SOILS ENGINEER'S RECOMMENDATIONS, AND APPROVED BY EL PASO COUNTY DEVELOPMENT SERVICES ENGINEERING DIVISION.
5. ALL STATIONING IS CENTERLINE UNLESS OTHERWISE INDICATED. ALL ELEVATIONS ARE CENTERLINE UNLESS OTHERWISE INDICATED.
6. THE CONTRACTOR SHALL REVEGETATE ALL DISTURBED AREAS AS SOON AS POSSIBLE AND EROSION CONTROL SHALL BE INSTALLED AND MAINTAINED IN A FUNCTIONAL MANNER AT ALL TIMES. DEVELOPER RESPONSIBLE FOR MAINTAINING DISTURBED AREAS UNTIL REVEGETATION IS COMPLETE.
7. ALL DISTURBED PAVEMENT EDGES SHALL BE CUT TO NEAT LINES. REPAIR SHALL CONFORM TO THE EPC EOM APPENDIX K-1.2C.
8. ADDITIONAL EROSION CONTROL STRUCTURES MAY BE REQUIRED AT THE TIME OF CONSTRUCTION.
9. BUILDING CONTRACTORS WILL BE RESPONSIBLE FOR CONSTRUCTING POSITIVE DRAINAGE AWAY FROM ALL STRUCTURES.
10. ASPHALT THICKNESS AND BASE COURSE THICKNESS (COMPACTED) FOR ROADS SHALL BE PER DESIGN REPORT BY OWNER'S GEOTECHNICAL ENGINEER. OWNER'S GEOTECHNICAL ENGINEER TO BE ON SITE AT TIME OF ROAD CONSTRUCTION TO EVALUATE SOIL CONDITIONS AND DETERMINE IF ADDITIONAL MEASURES ARE NECESSARY TO ASSURE STABILITY OF THE NEW ROADS. PAVEMENT DESIGN SHALL BE APPROVED BY DEVELOPMENT SERVICES DEPARTMENT PRIOR TO CONSTRUCTION.
11. THE CONTRACTOR SHALL REVEGETATE ALL DISTURBED AREAS WITHIN 21 DAYS OF SUBSTANTIAL GRADING COMPLETION. EROSION CONTROL SHALL BE INSTALLED AND MAINTAINED IN A FUNCTIONAL MANNER AT ALL TIMES. DEVELOPER IS RESPONSIBLE FOR MAINTAINING DISTURBED AREAS UNTIL REVEGETATION IS COMPLETE.
12. TYPE M RIP-RAP WITH 4" OF TYPE II GRANULAR BEDDING AND MIRIFI 180N OR EQUAL MAY BE SUBSTITUTED WHERE TYPE L RIP-RAP WITH MIRIFI FW 700 OR EQUAL IS SPECIFIED.
13. ALL MATERIALS AND INSTALLATION PRODECURES SHALL BE IN COMPLIANCE WITH ANY AND ALL APPLICABLE EL PASO COUNTY STANDARDS AND WITH PAINT BRUSH HILLS METRO DISTRICT CONSULTING ENGINEER APPROVAL.
14. ALL WATER MAINS SHALL BE AWWA C900-SDR18 PVC WITH PUSH-ON SINGLE GASKET TYPE JOINTS.
15. ALL WATER MAIN FITTINGS SHALL BE MADE FROM GRAY-IRON OR DUCTILE IRON AND FURNISHED WITH MECHANICAL JOINT ENDS. ALL FITTINGS SHALL HAVE A PRESSURE RATING OF 250 PSI.
16. ALL WATER LINE BENDS, TEES, BLOW-OFFS AND PLUGS AT DEAD-END MAINS SHALL BE PROTECTED FROM THRUST BY USING CONCRETE THRUST BLOCKS AND/OR RODDING AND RESTRAINED PIPE PER THE PAINT BRUSH HILLS METRO DISTRICT CONSULTING ENGINEER APPROVAL.
17. MAXIMUM DEFLECTION OF 8" & 12" PVC WATER MAIN JOINTS IS 4 DEGREES. CORRESPONDING MINIMUM CURVE RADIUS IS 286'. ADDITIONAL 11.25' OR 22.5' BENDS MAY BE REQUIRED FOR PROPER ALIGNMENT.
18. CONTRACTOR IS RESPONSIBLE FOR PROVIDING DETAILED AS-BUILTS OF ALL WATER MAIN, STORM SEW AND SAN. SEW. MAIN INSTALLATIONS, INCLUDING ACCURATE DISTANCES OF MAIN LINES, VALVES, FITTINGS, MANHOLES AND LOCATIONS OF WATER AND SEWER SERVICES.
19. SANITARY SEWER PIPE AND FITTINGS: PVC 4"-8" ASTM D3034, TYPE PSM, SDR 35; PUSH-ON JOINTS AND MOLDED RUBBER GASKETS MAXIMUM HORIZONTAL DEFLECTION, AFTER INSTALLATION AND BACK FILLING SHALL NOT EXCEED 3% OF THE PIPE DIAMETER. (MINIMUM CURVE RADIUS IS 100' FOR 6" PVC SAN. SEW. MAIN.

STANDARD NOTES FOR EL PASO COUNTY CONSTRUCTION PLANS

1. ALL DRAINAGE AND ROADWAY CONSTRUCTION SHALL MEET THE STANDARDS AND SPECIFICATIONS OF THE CITY OF COLORADO SPRINGS/EL PASO COUNTY DRAINAGE CRITERIA MANUAL, VOLUMES 1 AND 2, AND THE EL PASO COUNTY ENGINEERING CRITERIA MANUAL.
2. CONTRACTOR SHALL BE RESPONSIBLE FOR THE NOTIFICATION AND FIELD NOTIFICATION OF ALL EXISTING UTILITIES, WHETHER SHOWN ON THE PLANS OR NOT, BEFORE BEGINNING CONSTRUCTION. LOCATION OF EXISTING UTILITIES SHALL BE VERIFIED BY THE CONTRACTOR PRIOR TO CONSTRUCTION. CALL 811 TO CONTACT THE UTILITY NOTIFICATION CENTER OF COLORADO (UNCC).
3. CONTRACTOR SHALL KEEP A COPY OF THESE APPROVED PLANS, THE GRADING AND EROSION CONTROL PLAN, THE STORMWATER MANAGEMENT PLAN (SWMP), THE SOILS AND GEOTECHNICAL REPORT, AND THE APPROPRIATE DESIGN AND CONSTRUCTION STANDARDS AND SPECIFICATIONS AT THE JOB SITE AT ALL TIMES, INCLUDING THE FOLLOWING:
 - a. EL PASO COUNTY ENGINEERING CRITERIA MANUAL (ECM)
 - b. CITY OF COLORADO SPRINGS/EL PASO COUNTY DRAINAGE CRITERIA MANUAL, VOLUMES 1 AND 2
 - c. COLORADO DEPARTMENT OF TRANSPORTATION (CDOT) STANDARD SPECIFICATIONS FOR ROAD AND BRIDGE CONSTRUCTION
 - d. CDOT M & S STANDARDS.
4. NOTWITHSTANDING ANYTHING DEPICTED IN THESE PLANS IN WORDS OR GRAPHIC REPRESENTATION, ALL DESIGN AND CONSTRUCTION RELATED TO ROADS, STORM DRAINAGE AND EROSION CONTROL SHALL CONFORM TO THE STANDARDS AND REQUIREMENTS OF THE MOST RECENT VERSION OF THE RELEVANT ADOPTED EL PASO COUNTY STANDARDS, INCLUDING THE LAND DEVELOPMENT CODE, THE ENGINEERING CRITERIA MANUAL, THE DRAINAGE CRITERIA MANUAL, AND THE DRAINAGE CRITERIA MANUAL VOLUME 2. ANY DEVIATIONS FROM REGULATIONS AND STANDARDS MUST BE REQUESTED, AND APPROVED, IN WRITING. ANY MODIFICATIONS NECESSARY TO MEET CRITERIA AFTER-THE-FACT WILL BE ENTIRELY THE DEVELOPER'S RESPONSIBILITY TO RECTIFY.
5. IT IS THE DESIGN ENGINEER'S RESPONSIBILITY TO ACCURATELY SHOW EXISTING CONDITIONS, BOTH ON-SITE AND OFF-SITE, ON THE CONSTRUCTION PLANS. ANY MODIFICATIONS NECESSARY DUE TO CONFLICTS, OMISSIONS, OR CHANGED CONDITIONS WILL BE ENTIRELY THE DEVELOPER'S RESPONSIBILITY TO RECTIFY.
6. CONTRACTOR SHALL SCHEDULE A PRE-CONSTRUCTION MEETING WITH EL PASO COUNTY PLANNING AND COMMUNITY DEVELOPMENT - INSPECTIONS, PRIOR TO STARTING CONSTRUCTION.
7. IT IS THE CONTRACTOR'S RESPONSIBILITY TO UNDERSTAND THE REQUIREMENTS OF ALL JURISDICTIONAL AGENCIES AND TO OBTAIN ALL REQUIRED PERMITS, INCLUDING BUT NOT LIMITED TO EL PASO COUNTY EROSION AND STORMWATER QUALITY CONTROL PERMIT (ESQCP), REGIONAL BUILDING FLOODPLAIN DEVELOPMENT PERMIT, U.S. ARMY CORPS OF ENGINEERS-ISSUED 401 AND/OR 404 PERMITS, AND COUNTY AND STATE FUGITIVE DUST PERMITS.
8. CONTRACTOR SHALL NOT DEVIATE FROM THE PLANS WITHOUT FIRST OBTAINING WRITTEN APPROVAL FROM THE DESIGN ENGINEER AND PCD. CONTRACTOR SHALL NOTIFY THE DESIGN ENGINEER IMMEDIATELY UPON DISCOVERY OF ANY ERRORS OR INCONSISTENCIES.
9. ALL STORM DRAIN PIPE SHALL BE CLASS III RCP UNLESS OTHERWISE NOTED AND APPROVED BY PCD.
10. CONTRACTOR SHALL COORDINATE GEOTECHNICAL TESTING PER EOM STANDARDS. PAVEMENT DESIGN SHALL BE APPROVED BY EL PASO COUNTY PCD PRIOR TO PLACEMENT OF CURB AND GUTTER AND PAVEMENT.
11. ALL CONSTRUCTION TRAFFIC MUST ENTER/EXIT THE SITE AT APPROVED CONSTRUCTION ACCESS POINTS.
12. SIGHT VISIBILITY TRIANGLES AS IDENTIFIED IN THE PLANS SHALL BE PROVIDED AT ALL INTERSECTIONS. OBSTRUCTIONS GREATER THAN 18 INCHES ABOVE FLOWLINE ARE NOT ALLOWED WITHIN SIGHT TRIANGLES.
13. SIGNING AND STRIPING SHALL COMPLY WITH EL PASO COUNTY DEPARTMENT OF PUBLIC WORKS AND MUTCD CRITERIA.
14. CONTRACTOR SHALL OBTAIN ANY PERMITS REQUIRED BY EL PASO COUNTY DEPARTMENT OF PUBLIC WORKS, INCLUDING WORK WITHIN THE RIGHT-OF-WAY AND SPECIAL TRANSPORT PERMITS.
15. THE LIMITS OF CONSTRUCTION SHALL REMAIN WITHIN THE PROPERTY LINE UNLESS NOTED. THE OWNER/DEVELOPER SHALL OBTAIN WRITTEN PERMISSION AND EASEMENTS, WHERE REQUIRED, FROM ADJOINING PROPERTY OWNER(S) PRIOR TO ANY OFF-SITE DISTURBANCE, GRADING, OR CONSTRUCTION.

BENCHMARKS

1. SOUTH 1/2 CORNER OF SECTION 26, TOP OF 2 1/2" ALUMINUM CAP.
ELEV. = 7140.91
VERTICAL DATUM = NGVD 1929
2. SOUTHWEST CORNER OF SECTION 25, TOP OF 3 1/2" ALUMINUM CAP.
ELEV. = 7136.34
VERTICAL DATUM = NGVD 1929

BASIS OF BEARINGS:

THE NORTH LINE OF SAID TRACT E., SAID LINE ALSO BEING THE NORTH LINE OF THE NORTHEAST QUARTER OF SECTION 26, TOWNSHIP 12 SOUTH, RANGE 65 WEST OF THE SIXTH PRINCIPAL MERIDIAN, EL PASO COUNTY, COLORADO, BEING MONUMENTED AT THE NORTHWEST CORNER WITH A 2-1/2" ALUMINUM CAP STAMPED "PLS 4842" AND AT THE NORTHEAST CORNER WITH A 2-1/2" ALUMINUM CAP STAMPED "PLS 4842". SAID LINE IS ASSUMED TO BEAR N88°44'51"E A DISTANCE OF 2640.24 FEET. THE UNIT OF MEASUREMENT IS U.S. SURVEY FEET.

PAINT BRUSH HILLS FILING NO. 14
COUNTY OF EL PASO, STATE OF COLORADO
UTILITY PLANS PLANS

JUNE 2020

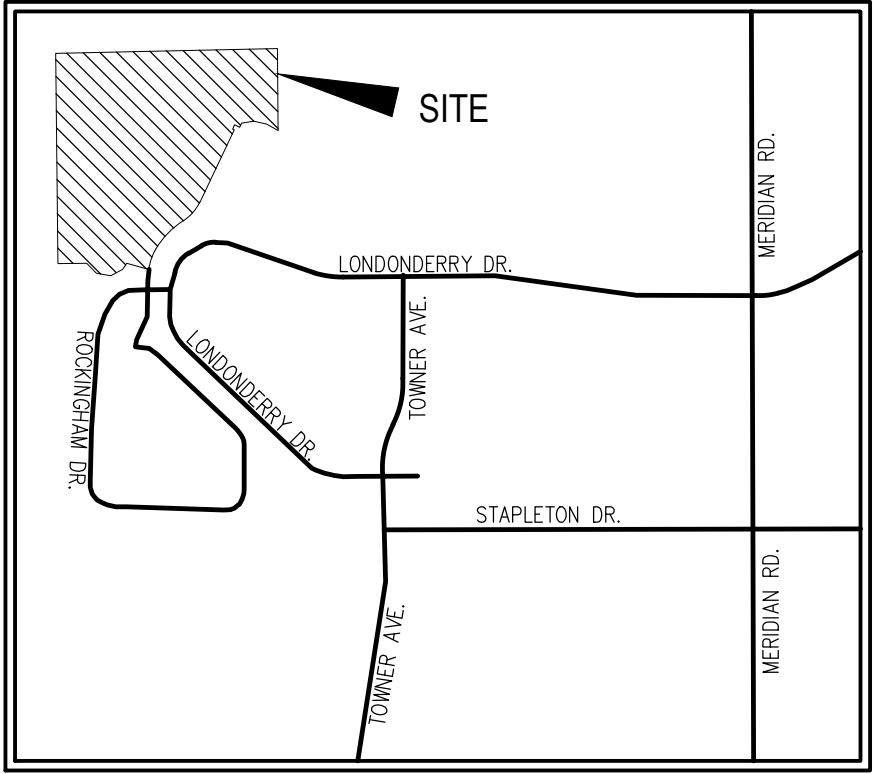

VICINITY MAP
N.T.S.



SITE MAP
N.T.S.

SHEET INDEX

SHEET 1	TITLE SHEET	-	SANITARY OUTFALL	STA 1+00.00	TO	3+84.60
SHEET 2	SANITARY SEWER	-	KEYNES DRIVE	STA 1+00.00	TO	8+00.00
SHEET 3	SANITARY SEWER	-	KEYNES DRIVE	STA 8+00.00	TO	21+50.00
SHEET 4	SANITARY SEWER	-	KEYNES DRIVE	STA 21+50.00	TO	25+61.12
		-	KINGSBURY DRIVE	STA 1+00.00	TO	8+50.00
SHEET 5	SANITARY SEWER	-	KINGSBURY DRIVE	STA 8+50.00	TO	17+46.19
SHEET 6	SANITARY SEWER	-	COUNTRY MANOR DRIVE	STA 1+00.00	TO	14+00.00
SHEET 7	SANITARY SEWER	-	COUNTRY MANOR DRIVE	STA 14+00.00	TO	17+89.61
		-	HARTWOOD DRIVE	STA 1+00.00	TO	7+50.00
SHEET 8	SANITARY SEWER	-	HARTWOOD DRIVE	STA 7+50.00	TO	15+89.51
		-	GRACE MANOR DRIVE	STA 1+00.00	TO	4+16.96
SHEET 9	SANITARY SEWER	-	DEVONCOVE DRIVE	STA 4+30.00	TO	19+69.76
SHEET 10	SANITARY SEWER	-	PINSBURY COURT	STA 1+00.00	TO	6+32.40
SHEET 11	SANITARY SEWER	-	WATERLOO DRIVE	STA 1+00.00	TO	11+50.92
SHEET 12	WATER SYSTEM PLAN					
SHEET 13	WATER SYSTEM PLAN					
SHEET 14	WATER SYSTEM PLAN					
SHEET 15	WATER SYSTEM PLAN					
SHEET 16	WATER SYSTEM PLAN					
SHEET 17	UTILITY SERVICE PLAN					
SHEET 18	UTILITY SERVICE PLAN					
SHEET 19	UTILITY SERVICE PLAN					
SHEET 20	UTILITY SERVICE PLAN					
SHEET 21	UTILITY SERVICE PLAN					
SHEET 22	DETAIL SHEET					
SHEET 23	DETAIL SHEET					
SHEET 24	DETAIL SHEET					

AGENCIES

OWNER/DEVELOPER:	THE LANDHUIS COMPANY 212 N. WAHSATCH AVE, SUITE 301 COLORADO SPRINGS, CO 80903 JEFF MARK (719) 635-3200
CIVIL ENGINEER:	M & S CIVIL CONSULTANTS, INC. 20 BOULDER CRESCENT, SUITE 110 COLORADO SPRINGS, CO 80903 VIRGIL A. SANCHEZ P.E. (719) 955-5485
COUNTY ENGINEERING:	EL PASO COUNTY PLANNING AND COMMUNITY DEVELOPMENT 2880 INTERNATIONAL CIRCLE, SUITE 110 COLORADO SPRINGS, CO 80910 MR. GILBERT LAFORCE (719) 520-7945
METRO DISTRICT:	PAINT BRUSH HILLS METRO DISTRICT 9830 LIBERTY GROVE DR. FALCON, CO 80831 MR. LEON GOMES (719) 495-8188
FIRE DEPARTMENT:	FALCON FIRE PROTECTION DISTRICT 7030 N. MERIDIAN RD. FALCON, CO 80831 CHIEF HARWIG (719) 495-4050
GAS DEPARTMENT:	BLACKHILLS ENERGY 37 WIDEFIELD BOULEVARD, WIDEFIELD, COLORADO 80911 MR GEORGE M. PETERSON (719) 392-3491
ELECTRIC DEPARTMENT:	MOUNTAIN VIEW ELECTRIC P.O. BOX 1600 LIMON, CO 80828 MR. LES ULFERS, (719) 495-2283
TELEPHONE COMPANY:	CENTURY LINK (LOCATORS) 811 AT&T (LOCATORS) 811

APPROVALS:

ENGINEER'S STATEMENT:

DETAILED CONSTRUCTION PLANS AND SPECIFICATIONS ENGINEER'S STATEMENT:
THESE DETAILED PLANS AND SPECIFICATIONS WERE PREPARED UNDER MY DIRECTION AND SUPERVISION. SAID DETAILED PLANS AND SPECIFICATIONS HAVE BEEN PREPARED ACCORDING TO THE CRITERIA ESTABLISHED BY THE COUNTY FOR DETAILED DRAINAGE PLANS AND SPECIFICATIONS, AND SAID DETAILED PLANS AND SPECIFICATIONS ARE IN CONFORMITY WITH THE MASTER PLAN OF THE DRAINAGE BASIN. SAID DETAILED DRAINAGE PLANS AND SPECIFICATIONS MEET THE PURPOSES FOR WHICH THE PARTICULAR DRAINAGE FACILITY(S) IS DESIGNED. I ACCEPT RESPONSIBILITY FOR ANY LIABILITY CAUSED BY ANY NEGLIGENT ACTS, ERRORS, OR OMISSIONS ON MY PART IN PREPARATION OF THE DETAILED IMPROVEMENT PLANS AND SPECIFICATIONS.

VIRGIL A. SANCHEZ, COLORADO P.E. NO. 37160
FOR AND ON BEHALF OF M&S CIVIL CONSULTANTS, INC.

DATE

OWNER/DEVELOPER STATEMENT:

1. THE OWNER/DEVELOPER HAVE READ AND WILL COMPLY WITH THE REQUIREMENTS SPECIFIED IN THESE DETAILED PLANS AND SPECIFICATIONS

MR. JEFF MARK
THE LANDHUIS COMPANY, PRESIDENT

DATE

PAINT BRUSH HILLS METROPOLITAN DISTRICT:

THESE CONSTRUCTION DOCUMENTS HAVE BEEN REVIEWED AND APPROVED FOR SANITARY SEWER, WATER MAIN AND ASSOCIATED UTILITY SERVICE CONSTRUCTION.

FOR AND ON BEHALF OF PAINT BRUSH HILLS METRO. DISTRICT

DATE

FALCON FIRE PROTECTION DISTRICT

ALL FIRE HYDRANTS SHALL BE INSTALLED ACCORDING TO THE FALCON FIRE PROTECTION DISTRICT SPECIFICATIONS. THE NUMBER OF FIRE HYDRANTS AND HYDRANT LOCATIONS AS SHOWN ON THIS WATER INSTALLATION PLAN ARE CORRECT AND ADEQUATE TO SATISFY THE FIRE PROTECTION REQUIREMENTS AS SPECIFIED BY THE FALCON FIRE PROTECTION DISTRICT.

FOR AND ON BEHALF OF FALCON FIRE PROTECTION DISTRICT

DATE

NOTE:

THE CONTRACTOR SHALL FIELD VERIFY THE ELEVATION OF ALL TIE-IN/CONNECTIONS TO EXISTING MANHOLES AND/OR STUBS PRIOR TO CONSTRUCTION. ANY DISCREPANCY TO THE ANTICIPATED/PREVIOUSLY MEASURED ELEVATIONS PROVIDED ON THE PLANS SHALL BE CONVEYED TO THE ENGINEER AND A RESOLVE REACHED PRIOR TO INSTALLATION.

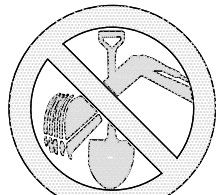

FOR LOCATING
& MARKING
GAS,
ELECTRIC,
WATER &
TELEPHONE
LINES

FOR BURIED UTILITY INFORMATION
48 HRS BEFORE YOU DIG
CALL 1-800-922-1987

20 BOULDER CRESCENT, SUITE 110
COLORADO SPRINGS, CO 80903
PHONE: 719.955.5485

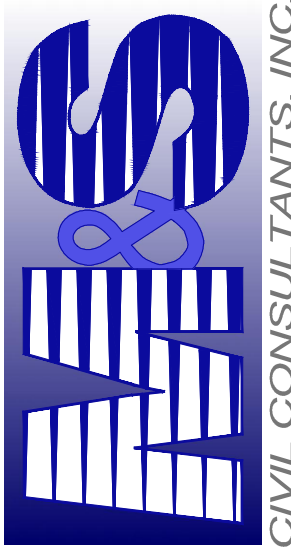

VIRGIL A. SANCHEZ, COLORADO P.E. NO. 37160

FOR AND ON
BEHALF OF
M&S CIVIL
CONSULTANTS,
INC.

REVISIONS: NO. DATE: BY: DESCRIPTION:

THE ENGINEER PREPARING THESE PLANS WILL NOT BE RESPONSIBLE FOR UNAUTHORIZED CHANGES TO OR USES OF THESE PLANS. ALL CHANGES TO THE PLANS MUST BE IN WRITING AND BE APPROVED BY THE PREPARER OF THESE PLANS.

CAUTION

PAINT BRUSH HILLS FILING NO. 14

WATER PLANS

DATE: 06/25/2020

SCALE:
HORIZONTAL:
N/A
VERTICAL:
N/A

PROJECT NO. 10-014

DESIGNED BY: JWP

DRAWN BY: SM

CHECKED BY: GW

WT01

SHEET 1 OF 24

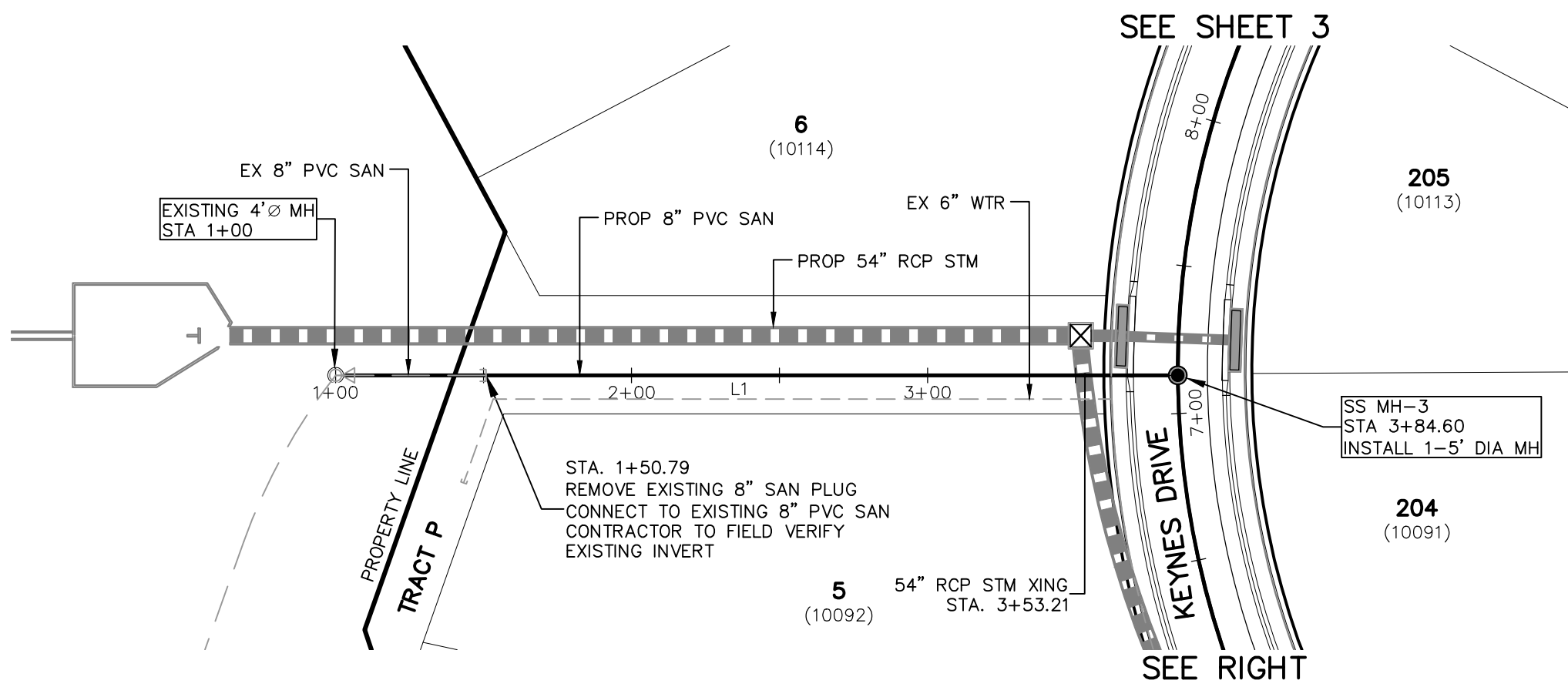

SANITARY OUTFALL
STA 1+00.00 TO STA 3+84.60

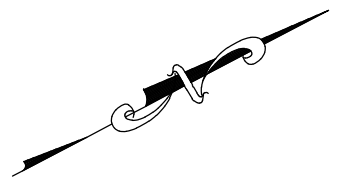

SANITARY SEWER LINE TABLE		
Line #	Length	Direction

SANITARY SEWER CURVE TABLE			
Curve #	Length	Radius	Delta
C2	40.20	300.00	7.68
C3	176.24	300.00	33.66

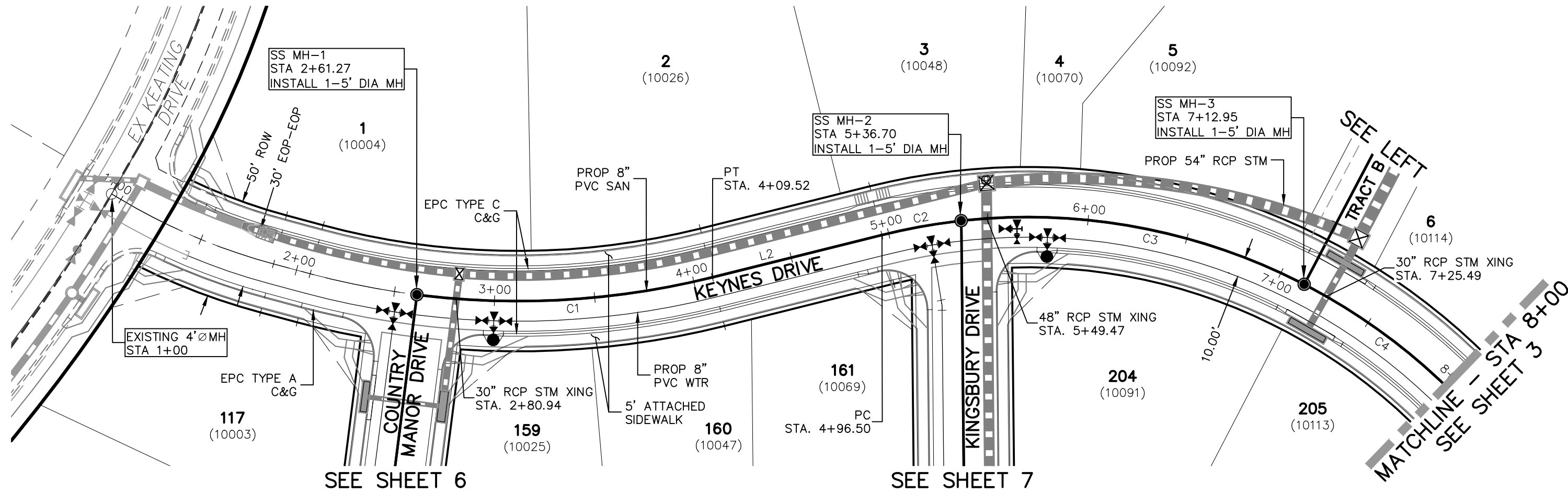

KEYNES DRIVE
STA 1+00.00 TO STA 8+00.00

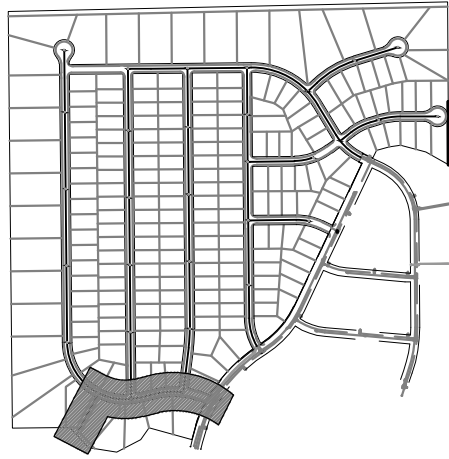

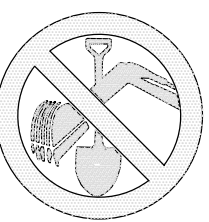

FOR LOCATING & MARKING
GAS,
ELECTRIC,
WATER &
TELEPHONE
LINES

FOR BURIED UTILITY INFORMATION
48 HRS BEFORE YOU DIG
CALL 1-800-922-1987

1" = 50'

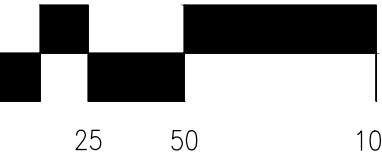

Scale in Feet

PAINT BRUSH HILLS FILING NO. 14

SANITARY SEWER PLANS

PROJECT NO. 10-014
DESIGNED BY: SM
DRAWN BY: GW
CHECKED BY:

DATE: 06/25/2020
SHEET 2 OF 21
SS02

20 BOULDER CRESCENT, SUITE 110
COLORADO SPRINGS, CO 80903
PHONE: 719.555.5485

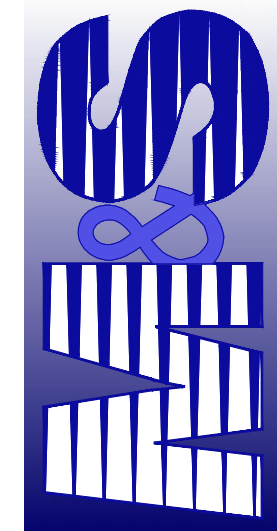

CIVIL CONSULTANTS, INC.

FOR AND ON
BEHALF OF
W&S CIVIL
CONSULTANTS,
INC.

REVISIONS:

NO.	DATE:	BY:	DESCRIPTION:	APPROV. BY:	DATE:

THE ENGINEER PREPARING THESE PLANS WILL NOT BE RESPONSIBLE, OR LIABLE FOR, UNAUTHORIZED CHANGES TO OR USES OF THESE PLANS. ALL CHANGES TO THE PLANS MUST BE IN WRITING AND MUST BE APPROVED BY THE PREPARER OF THESE PLANS.

CAUTION

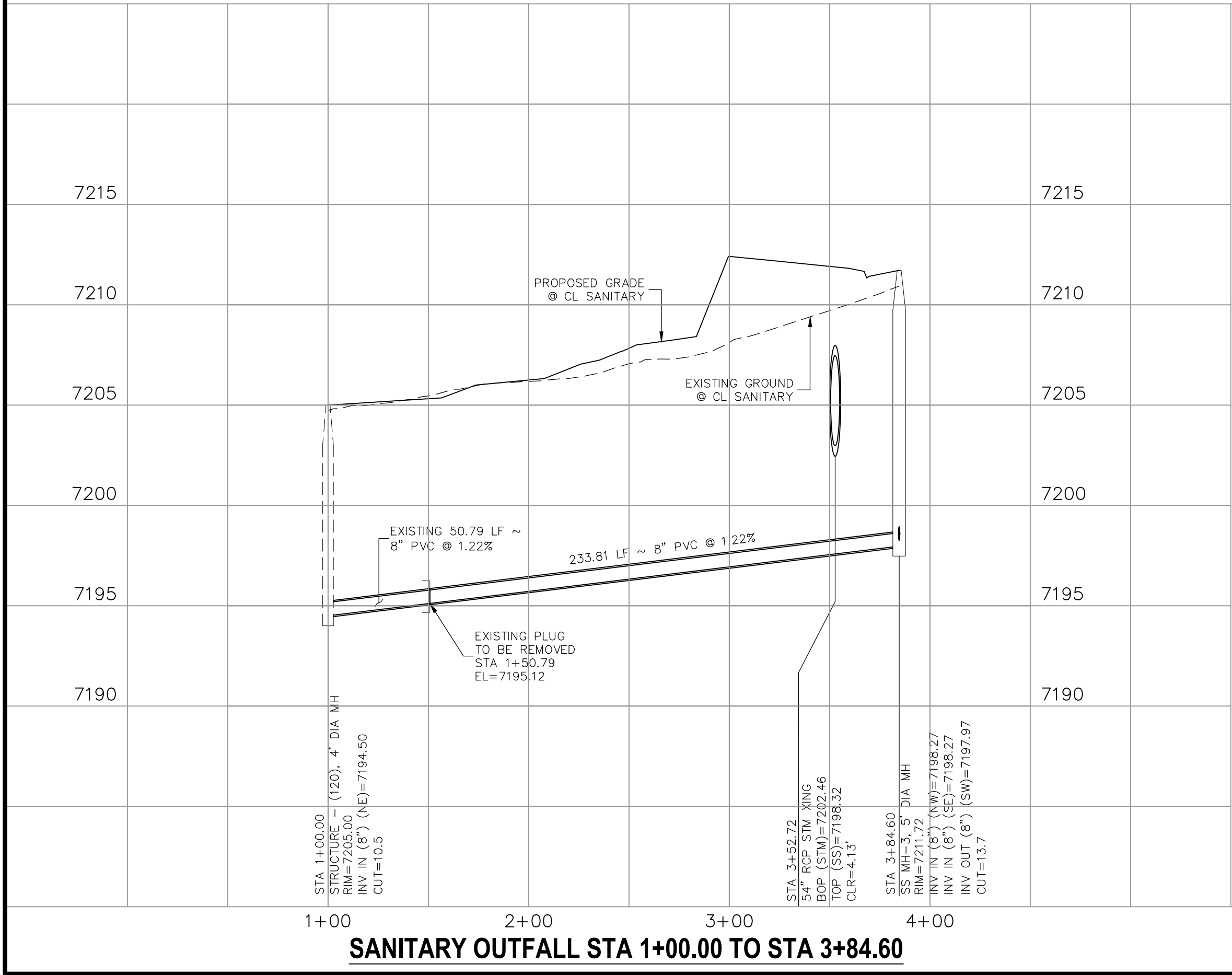

SANITARY OUTFALL STA 1+00.00 TO STA 3+84.60

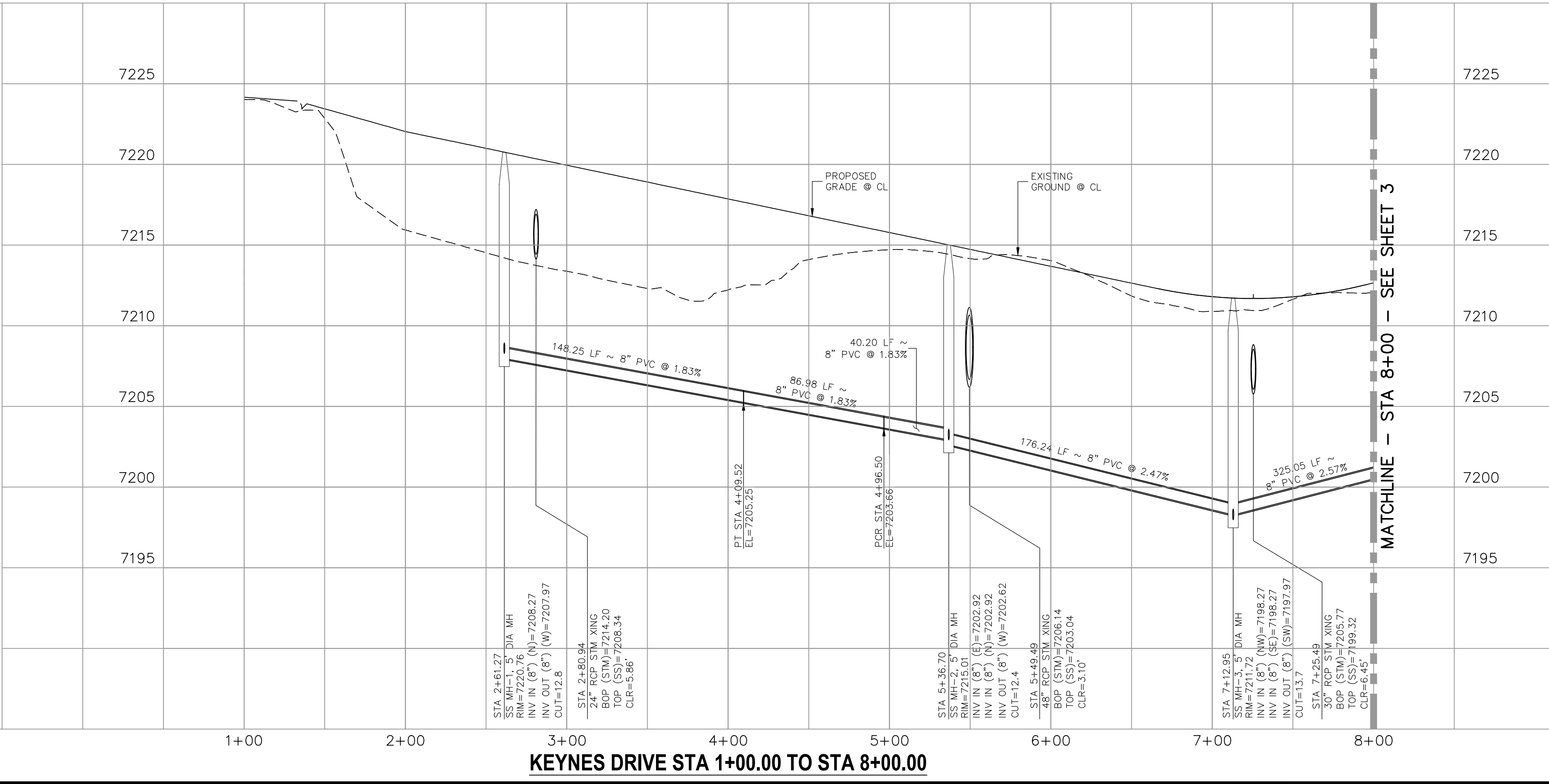

KEYNES DRIVE STA 1+00.00 TO STA 8+00.00

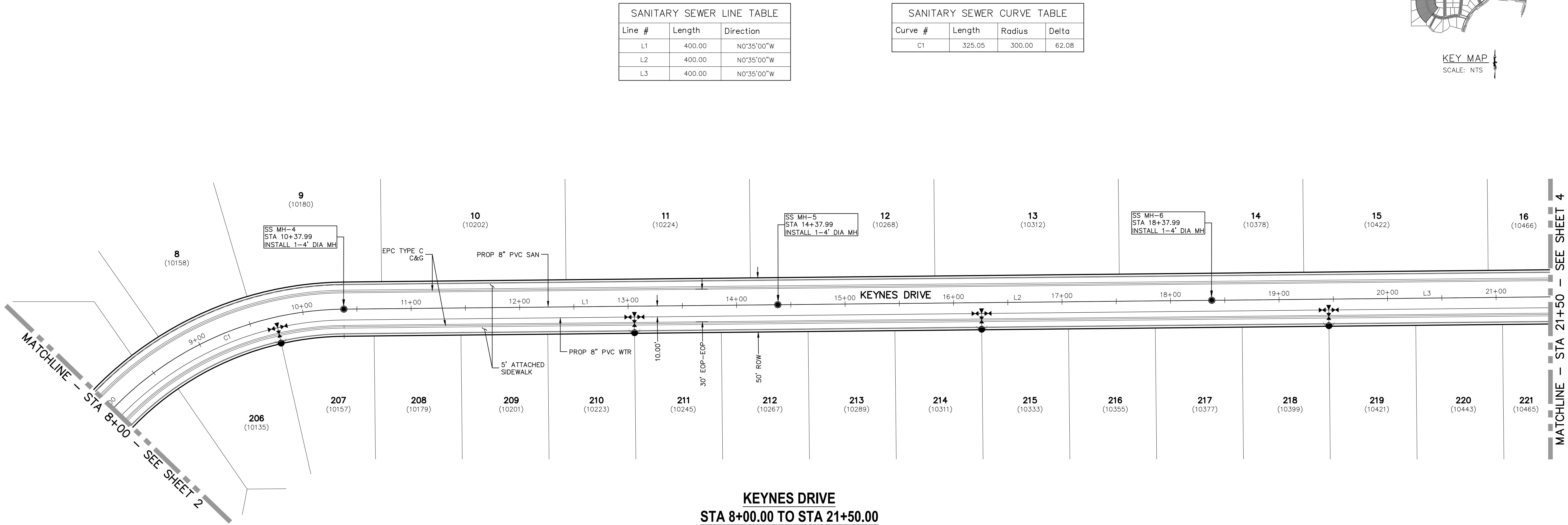

SANITARY SEWER LINE TABLE		
Line #	Length	Direction
L1	400.00	N0°35'00"W
L2	400.00	N0°35'00"W
L3	400.00	N0°35'00"W

SANITARY SEWER CURVE TABLE			
Curve #	Length	Radius	Delta
C1	325.05	300.00	62.08

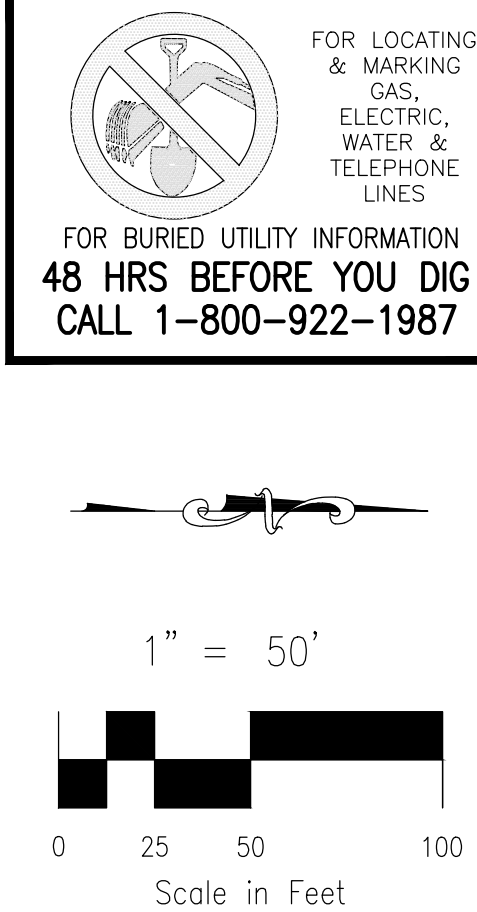
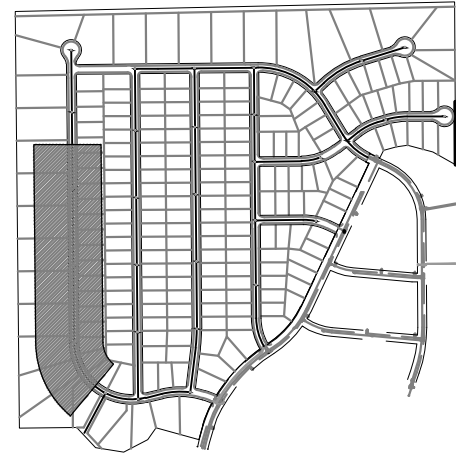

KEYNES DRIVE
STA 8+00.00 TO STA 21+50.00

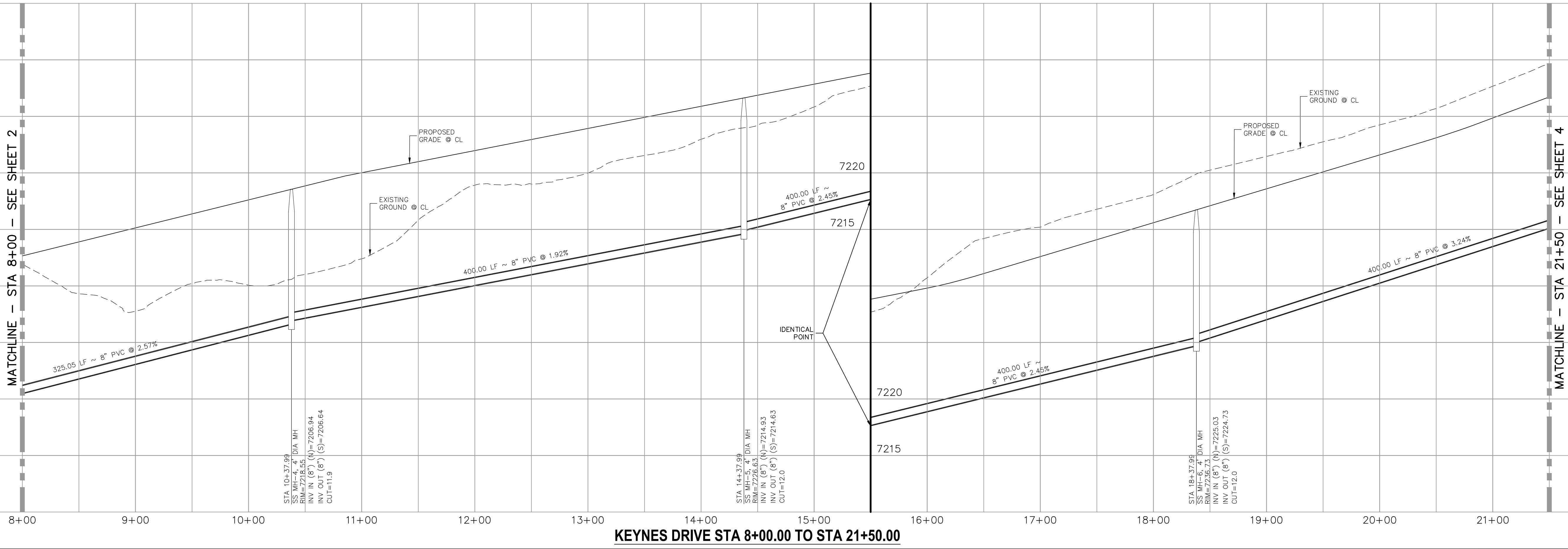

KEYNES DRIVE STA 8+00.00 TO STA 21+50.00

FOR LOCATING & MARKING GAS, ELECTRIC, WATER & TELEPHONE LINES
48 HRS BEFORE YOU DIG
CALL 1-800-922-1987

FOR BURIED UTILITY INFORMATION

KEY MAP
SCALE: NTS

1" = 50'
0 25 50 100
Scale in Feet

PAIN

BRUSH HILLS FILING NO. 14

SANITARY SEWER PLANS

DATE: 06/25/2020

PROJECT NO. 10-014

DESIGNED BY: SM

SHEET 3 OF 24

CHECKED BY: GW

SS03

20 BOULDER CRESCENT, SUITE 110
COLORADO SPRINGS, CO 80903
PHONE: 719.555.5485

CIVIL CONSULTANTS, INC.

FOR AND ON BEHALF OF
M&S CIVIL CONSULTANTS, INC.

APPROVED BY: DATE:

BY: DESCRIPTION:

THE ENGINEER PREPARING THESE PLANS WILL NOT BE RESPONSIBLE, OR LIABLE FOR, UNAUTHORIZED CHANGES TO OR USES OF THESE PLANS. ALL CHANGES TO THE PLANS MUST BE IN WRITING AND MUST BE APPROVED BY THE PREPARER OF THESE PLANS.

CAUTION

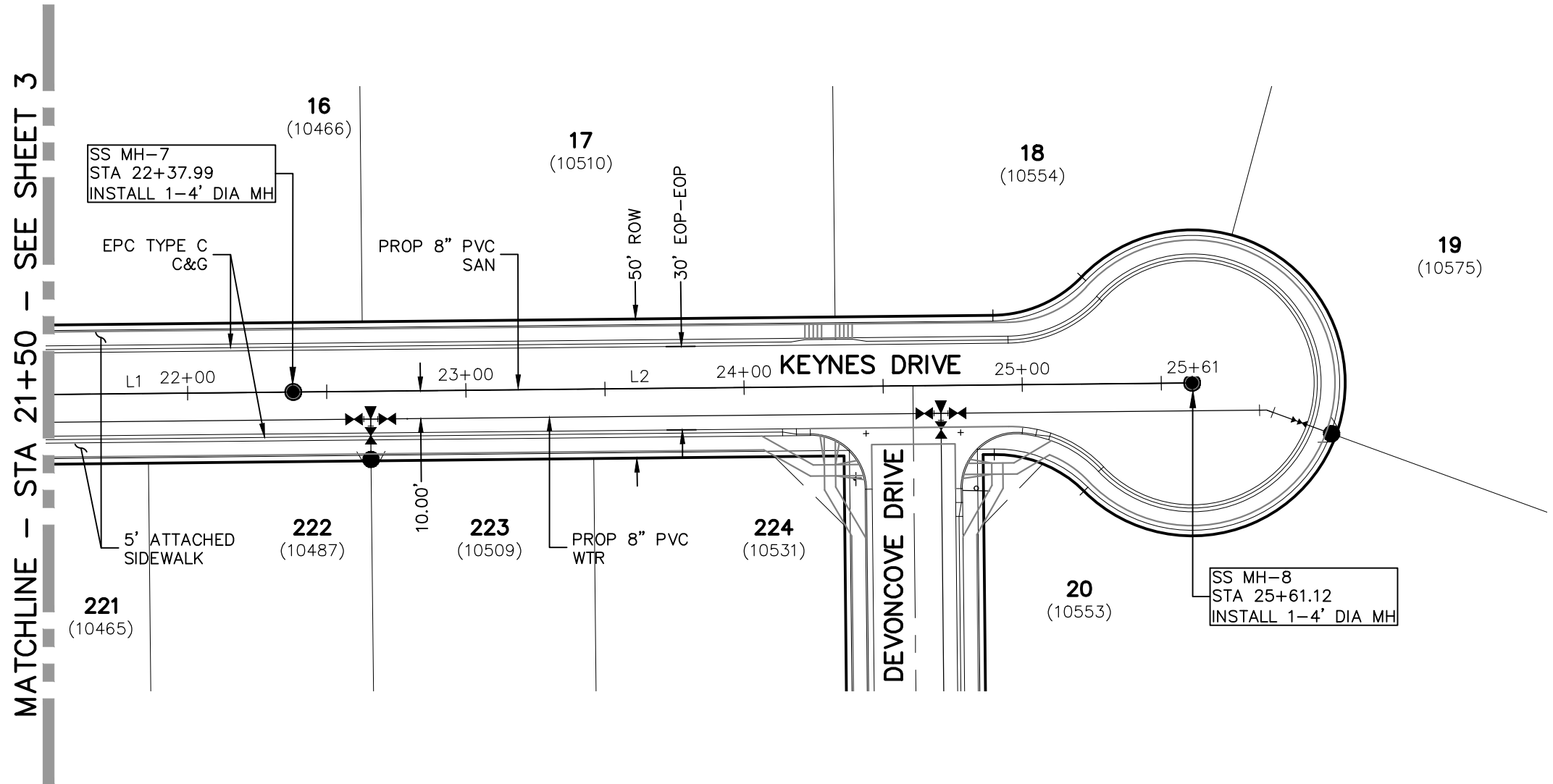

KEYNES DRIVE
STA 21+50.00 TO STA 25+61.12

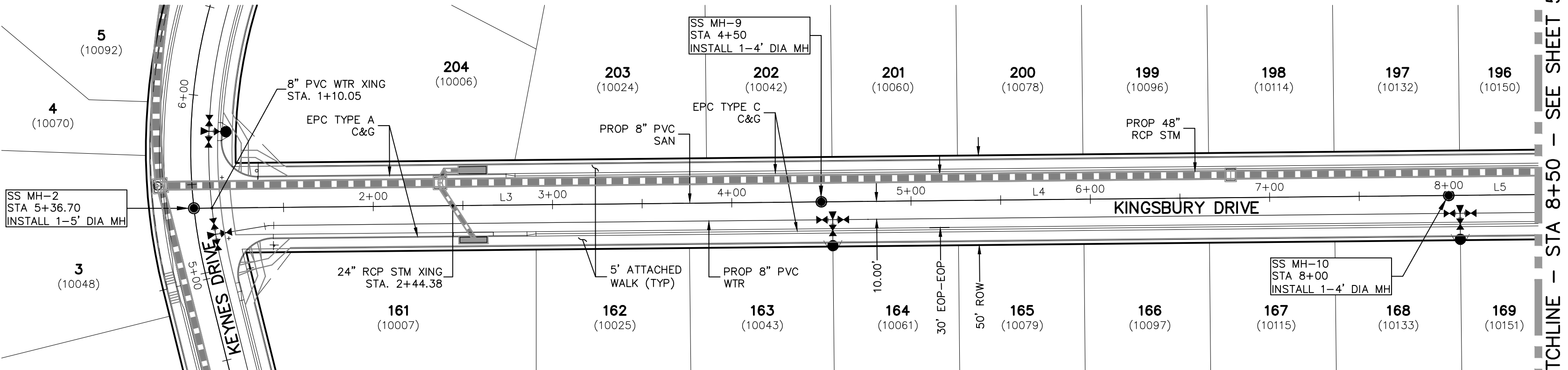

KINGSBURY DRIVE
STA 1+00.00 TO STA 8+50.00

SANITARY SEWER LINE TABLE		
Line #	Length	Direction
L1	400.00	N0°35'00.00"W
L2	323.13	N0°35'00.00"W
L3	350.00	N0°35'00.00"W
L4	350.00	N0°35'00.00"W
L5	350.00	N0°35'00.00"W

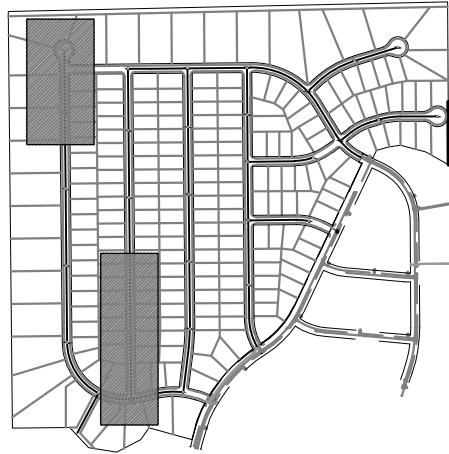

KEY MAP
SCALE: NTS

FOR LOCATING & MARKING GAS, ELECTRIC, WATER & TELEPHONE LINES
FOR BURIED UTILITY INFORMATION
48 HRS BEFORE YOU DIG
CALL 1-800-922-1987

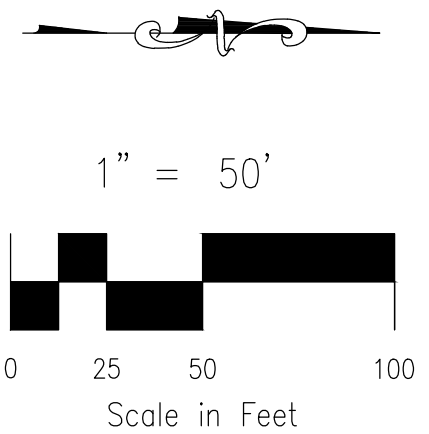

PAINT BRUSH HILLS FILING NO. 14

SANITARY SEWER PLANS

PROJECT NO. 10-014
DATE: 06/25/2020

SCALE:
HORIZONTAL: 1"=50'
VERTICAL: 1"=5'

SHEET 4 OF 24

SS04

20 BOULDER CRESCENT, SUITE 110
COLORADO SPRINGS, CO 80903
PHONE: 719.555.5485

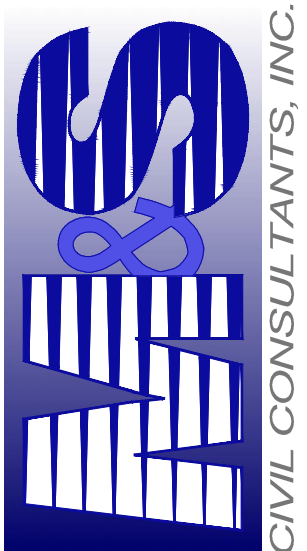

FOR AND ON BEHALF OF
M&S CIVIL CONSULTANTS, INC.

VIRGIL A. SANCHEZ, COLORADO P.E. NO. 37760

NO.	DATE:	BY:	DESCRIPTION:	APPROV. BY:	DATE:

THE ENGINEER PREPARING THESE PLANS WILL NOT BE RESPONSIBLE, OR LIABLE FOR, UNAUTHORIZED CHANGES TO OR USES OF THESE PLANS. ALL CHANGES TO THE PLANS MUST BE IN WRITING AND MUST BE APPROVED BY THE PREPARER OF THESE PLANS.

CAUTION

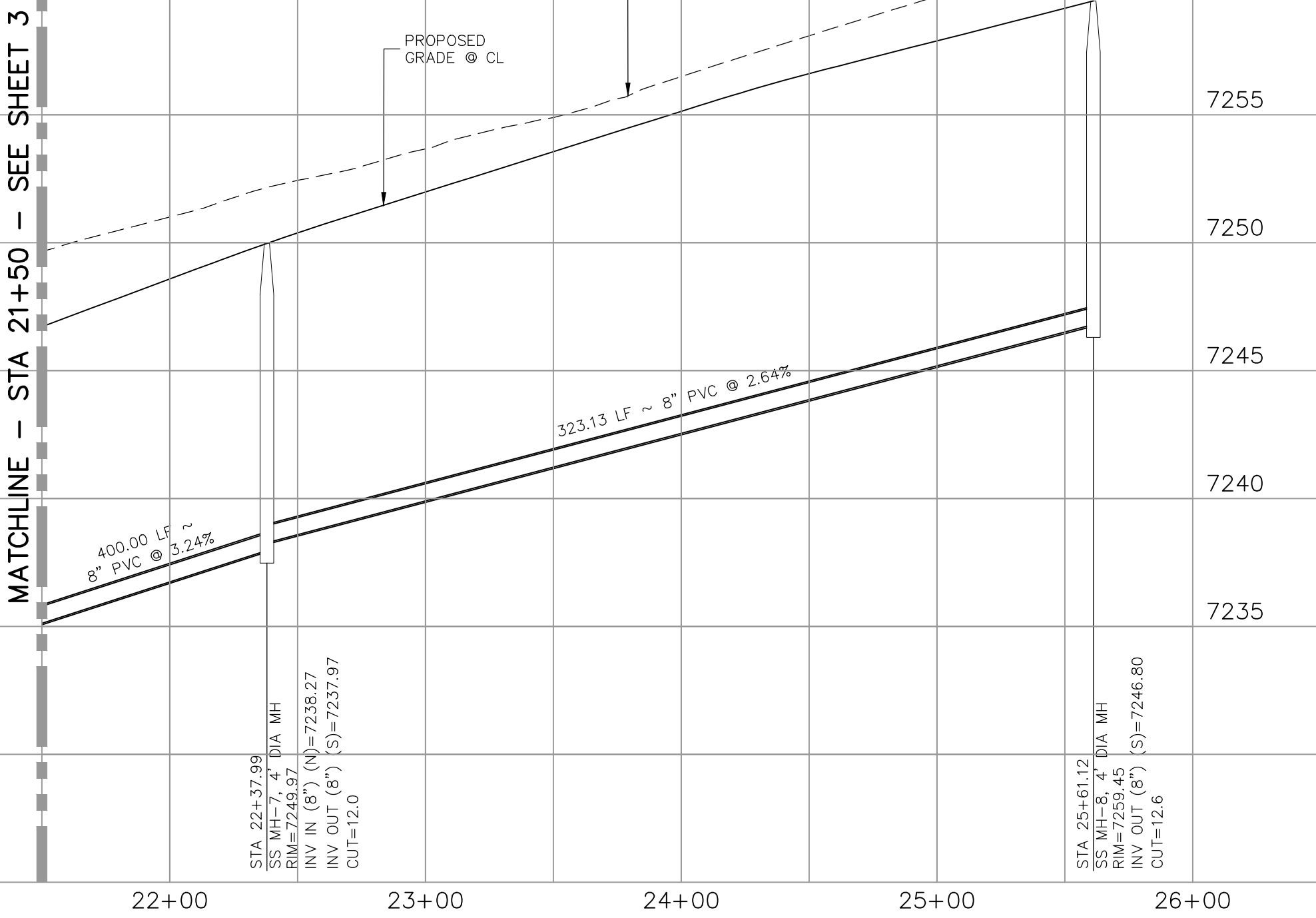

KEYNES DRIVE STA 21+50.00 TO STA 25+61.12

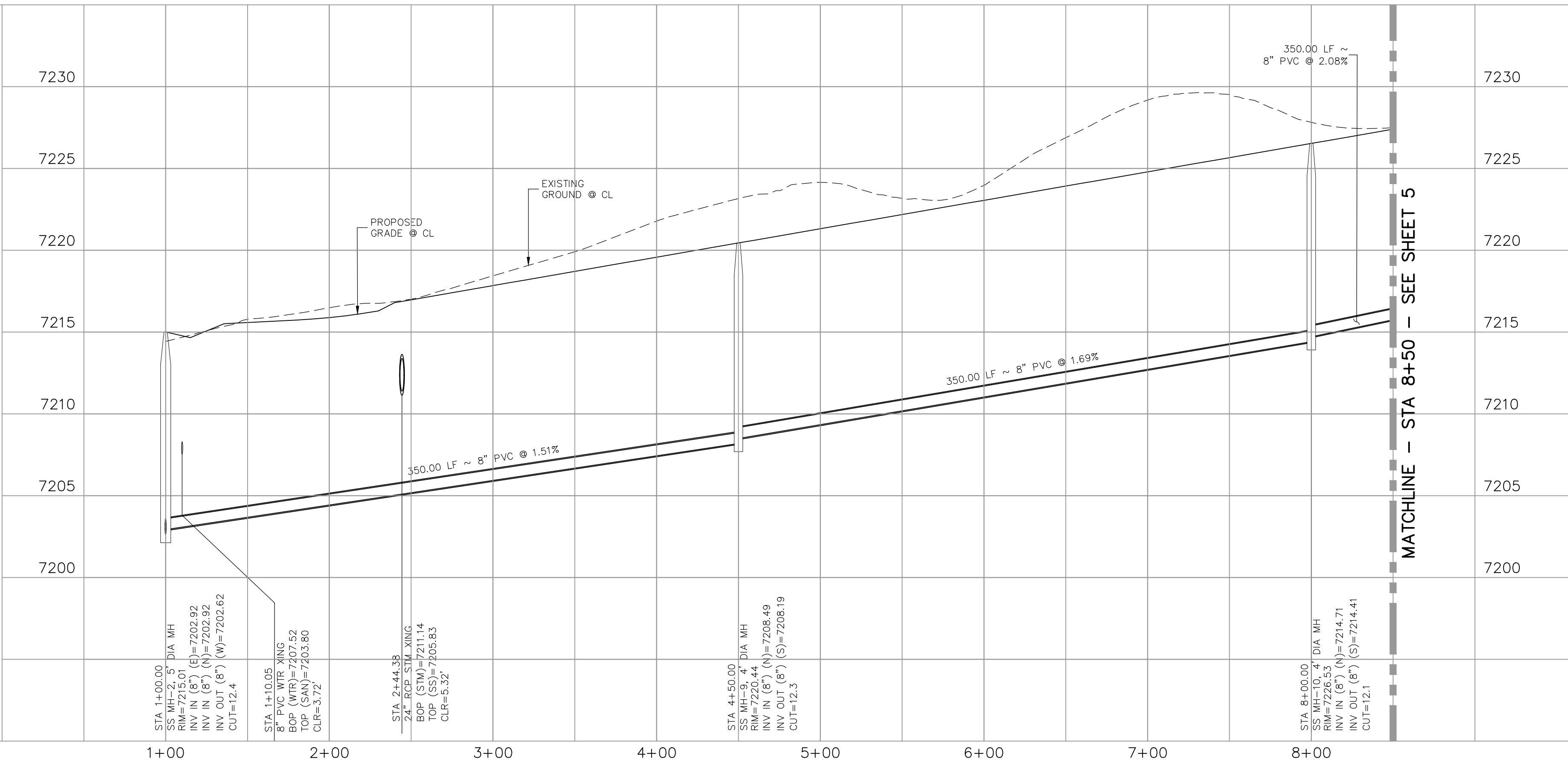

KINGSBURY DRIVE STA 1+00.00 TO STA 8+50.00

1" = 50'

0 25 50 100

Scale in Feet

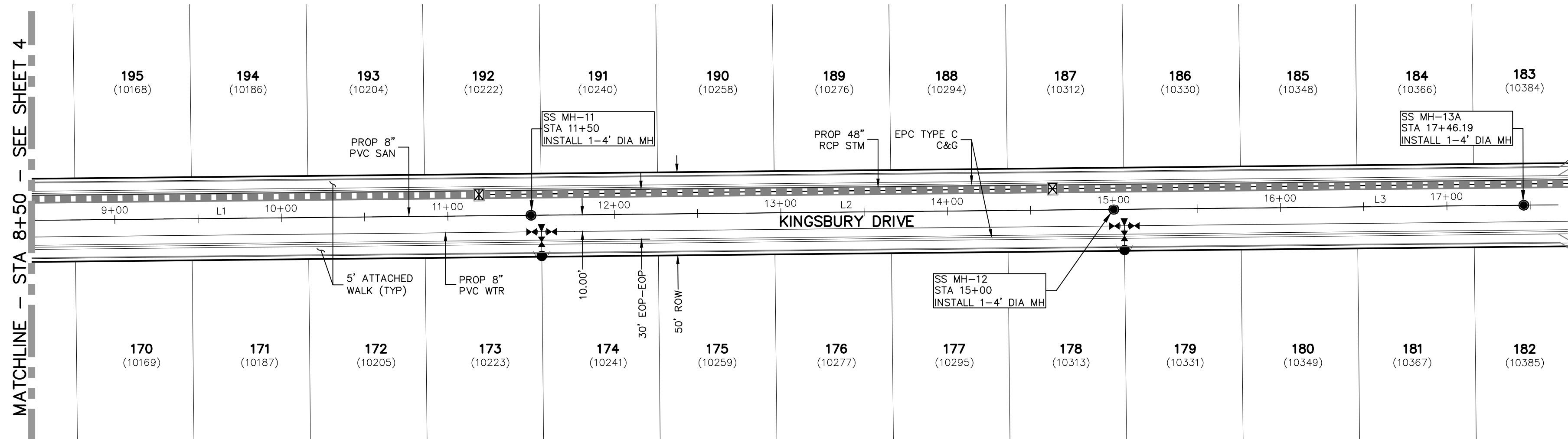

KINGSBURY DRIVE
STA 8+50.00 TO STA 17+46.19

 FOR LOCATING
& MARKING
GAS,
ELECTRIC,
WATER &
TELEPHONE
LINES

FOR BURIED UTILITY INFORMATION
48 HRS BEFORE YOU DIG
CALL 1-800-922-1987

PAINT BRUSH HILLS FILING NO. 14

SANITARY SEWER PLANS

PROJECT NO. 10-014	SCALE:	DATE: 06/25/2020
DESIGNED BY: SM	HORIZONTAL:	

5055

20 BOULDER CRESCENT, SUITE 110
COLORADO SPRINGS, CO 80903
PHONE: 719.955.5485

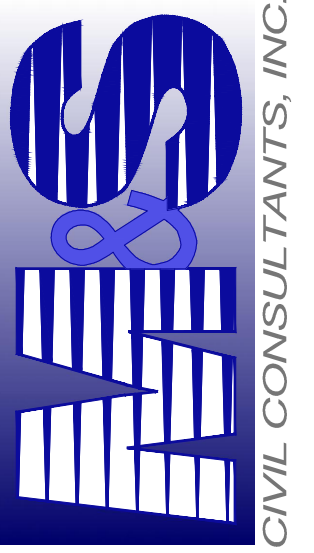

FOR AND ON
BEHALF OF
M&S CIVIL
CONSULTANTS,
P.C.

VIRGIL A. SANCHEZ, COLORADO P.E. NO. 37160

[illegible]

ALL CHANGES TO THE PLANS MUST BE IN WRITING AND MUST BE APPROVED BY THE PREPARED BY. ALL CHANGES TO THE PLANS MUST BE IN WRITING AND MUST BE APPROVED BY THE PREPARED BY.

UTION

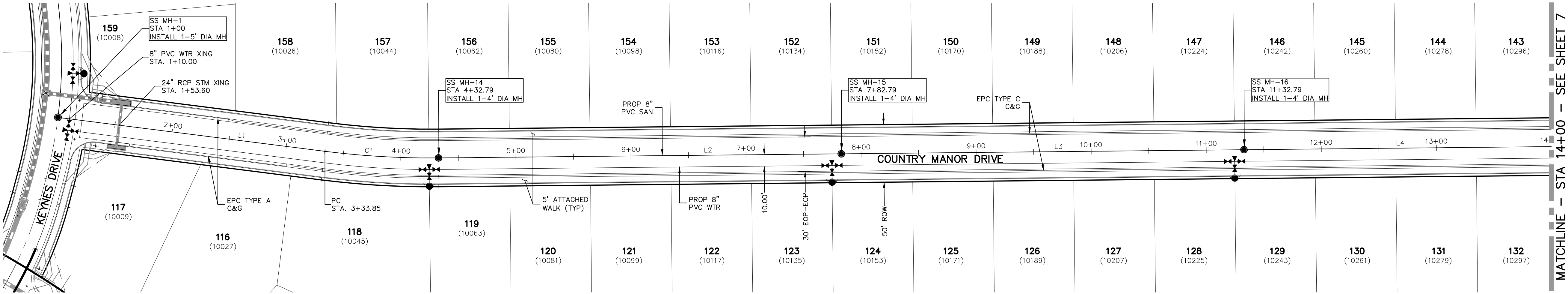

COUNTRY MANOR DRIVE
STA 1+00.00 TO STA 14+00.00

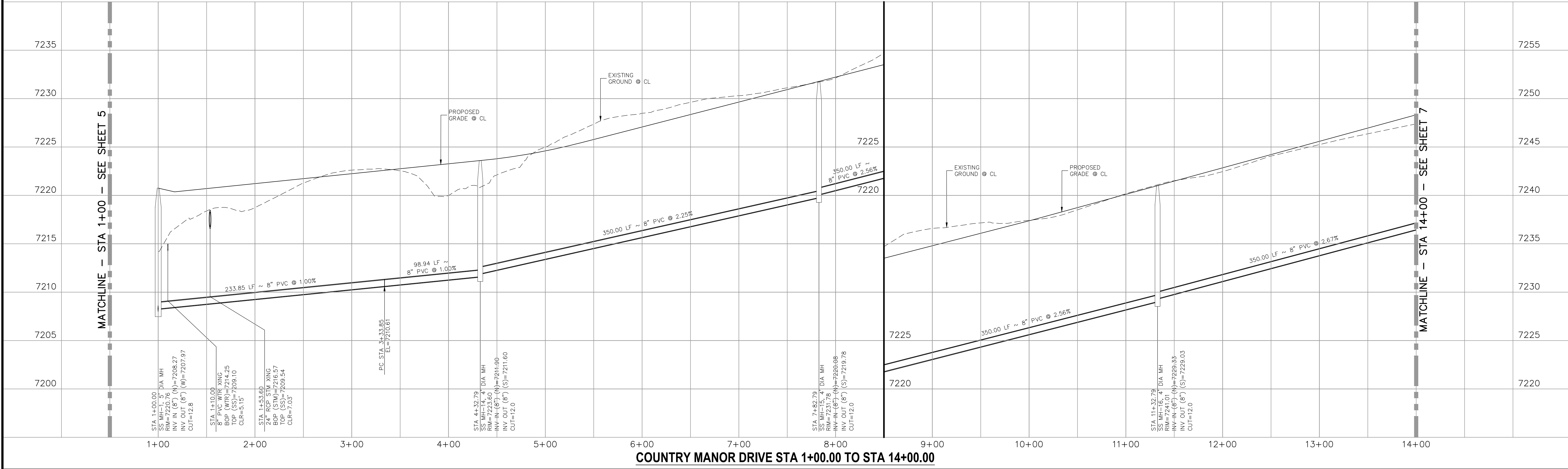

COUNTRY MANOR DRIVE STA 1+00.00 TO STA 14+00.00



KEY MAP
SCALE: NTS

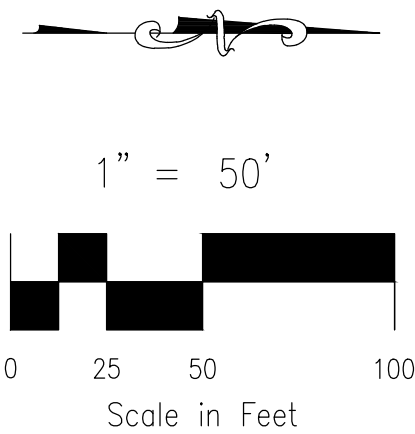

1" = 50'

Scale in Feet

FOR LOCATING & MARKING GAS, ELECTRIC, WATER & TELEPHONE LINES
FOR BURIED UTILITY INFORMATION
48 HRS BEFORE YOU DIG
CALL 1-800-922-1987

PAINT BRUSH HILLS FILING NO. 14

SANITARY SEWER PLANS

PROJECT NO. 10-014 DATE: 06/25/2020

DESIGNED BY: SM SCALE: HORIZONTAL: 1"=50' VERTICAL: 1"=5'

DRAWN BY: SM SHEET 6 OF 21

CHECKED BY: GW SS06

20 BOULDER CRESCENT, SUITE 110
COLORADO SPRINGS, CO 80903
PHONE: 719.555.5485

CIVIL CONSULTANTS, INC.

FOR AND ON BEHALF OF
M&S CIVIL CONSULTANTS, INC.

REVISIONS:

NO.	DATE:	BY:	DESCRIPTION:	APPROVED BY:	DATE:

THE ENGINEER PREPARING THESE PLANS WILL NOT BE RESPONSIBLE, OR LIABLE FOR, UNAUTHORIZED CHANGES TO OR USES OF THESE PLANS. ALL CHANGES TO THE PLANS MUST BE IN WRITING AND MUST BE APPROVED BY THE PREPARER OF THESE PLANS.

CAUTION

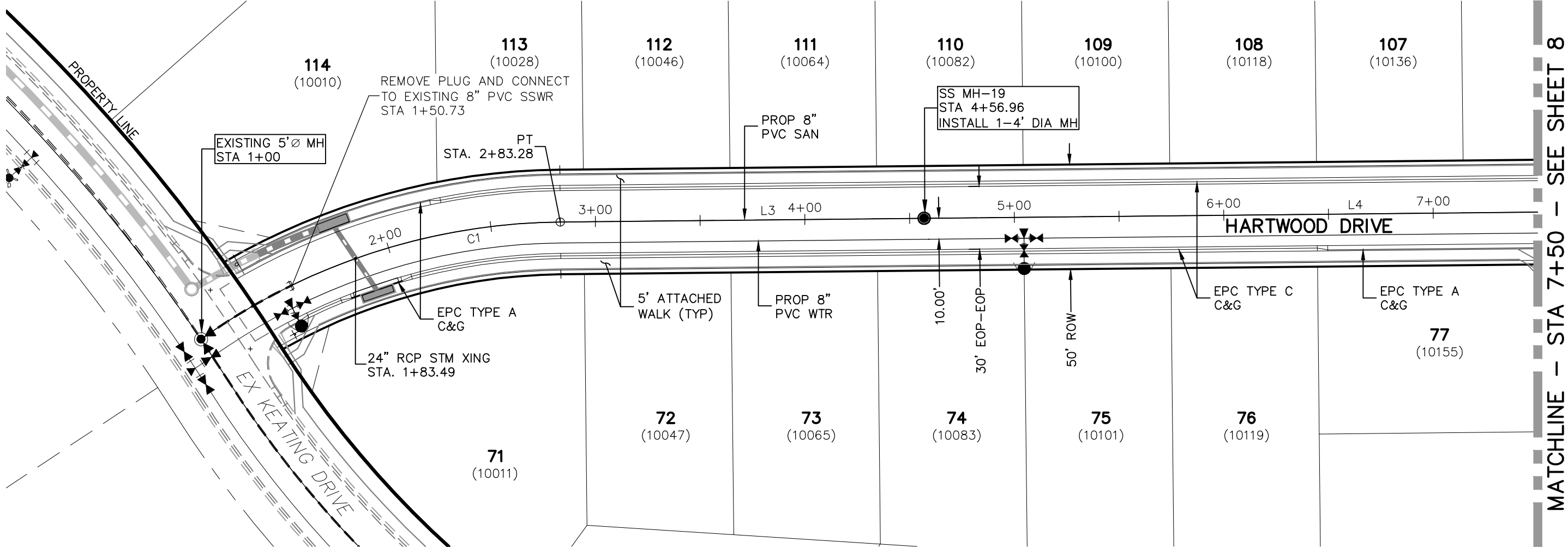
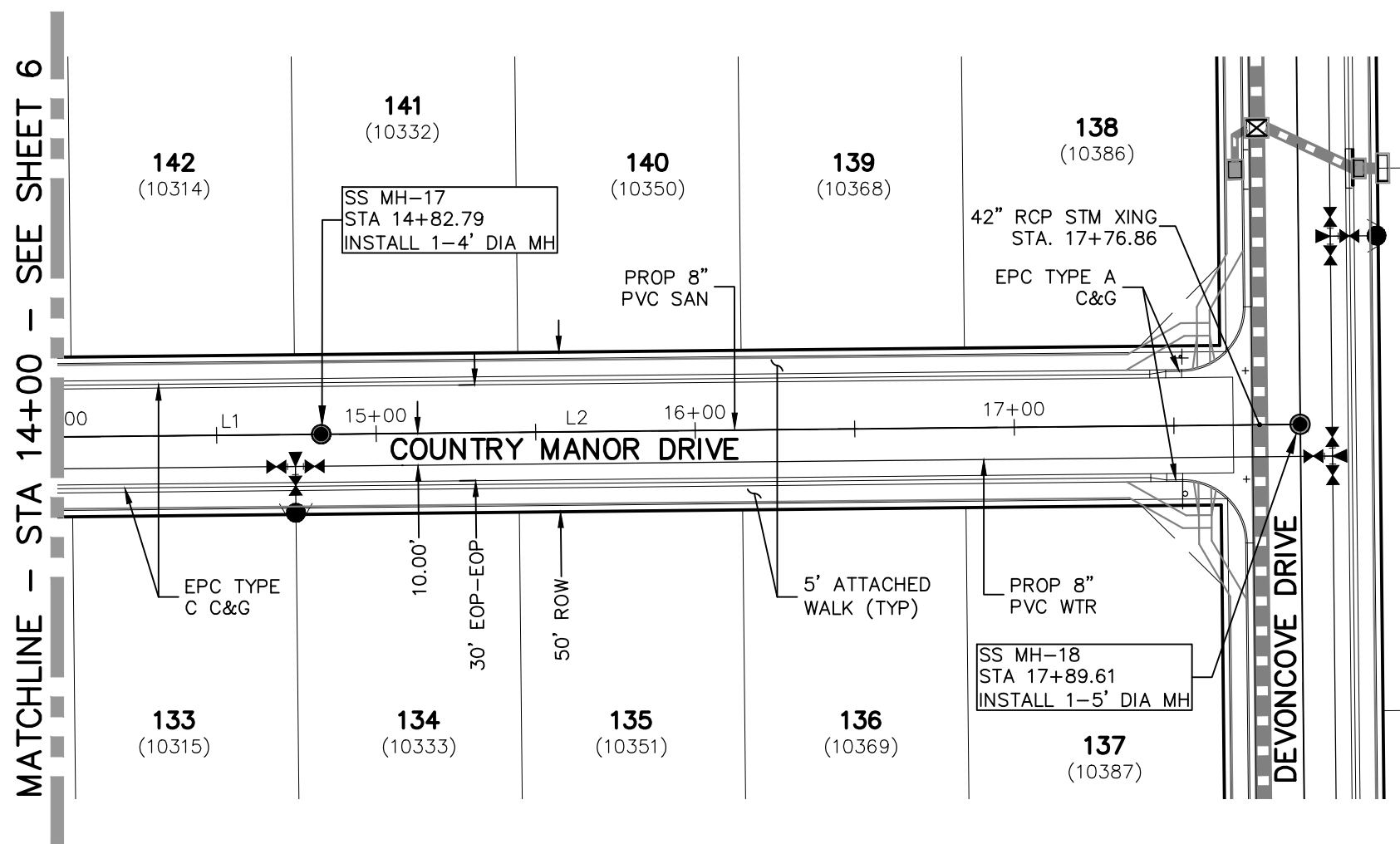
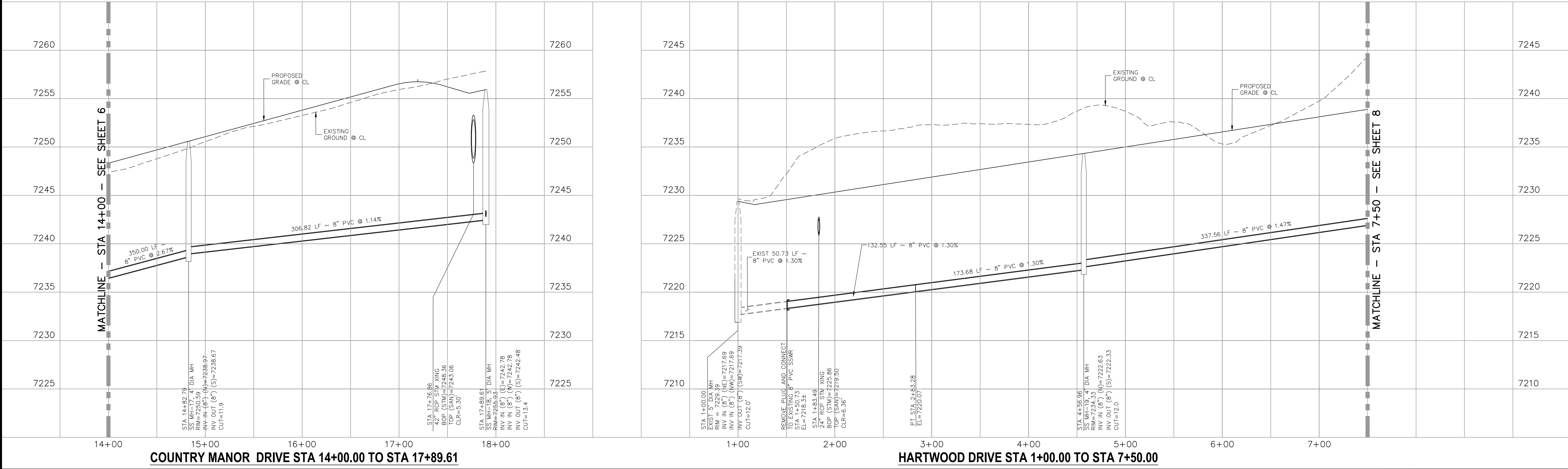

SANITARY SEWER LINE TABLE		
Line #	Length	Direction
L3	173.68	N0°35'00"W
L4	337.56	N0°35'00"W
L1	350.00	N0°35'00"W
L2	306.82	N0°35'00"W

SANITARY SEWER CURVE TABLE			
Curve #	Length	Radius	Delta
C1	132.55	300.00	25.32

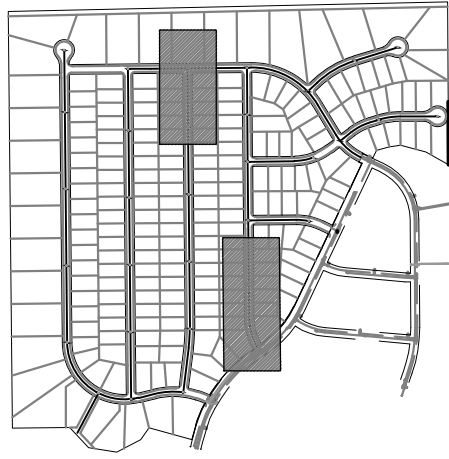

KEY MAP
SCALE: NTS

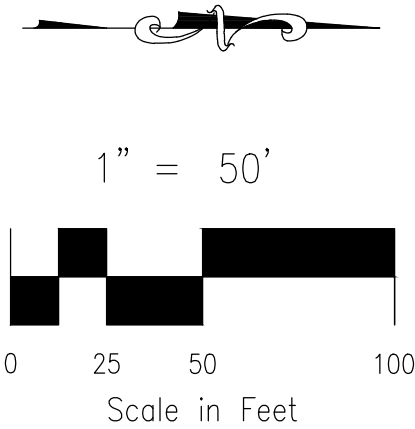

1" = 50'

Scale in Feet

FOR LOCATING & MARKING GAS, ELECTRIC, WATER & TELEPHONE LINES
FOR BURIED UTILITY INFORMATION
48 HRS BEFORE YOU DIG
CALL 1-800-922-1987

PAINT BRUSH HILLS FILING NO. 14

SANITARY SEWER PLANS

PROJECT NO. 10-014
DESIGNED BY: SM
DRAWN BY: SM
CHECKED BY: GW

DATE: 06/25/2020
SCALE: 1"=50'
HORIZONTAL: 1"=50'
VERTICAL: 1"=5'

SS07

20 BOULDER CRESCENT, SUITE 110
COLORADO SPRINGS, CO 80903
PHONE: 719.555.5485

M&S
CIVIL CONSULTANTS, INC.

FOR AND ON BEHALF OF
M&S CIVIL CONSULTANTS, INC.

REVISIONS:
NO. DATE BY DESCRIPTION APPROVED BY DATE

THE ENGINEER PREPARING THESE PLANS WILL NOT BE RESPONSIBLE, OR LIABLE FOR, UNAUTHORIZED CHANGES TO OR USES OF THESE PLANS. ALL CHANGES TO THE PLANS MUST BE IN WRITING AND MUST BE APPROVED BY THE PREPARER OF THESE PLANS.

CAUTION

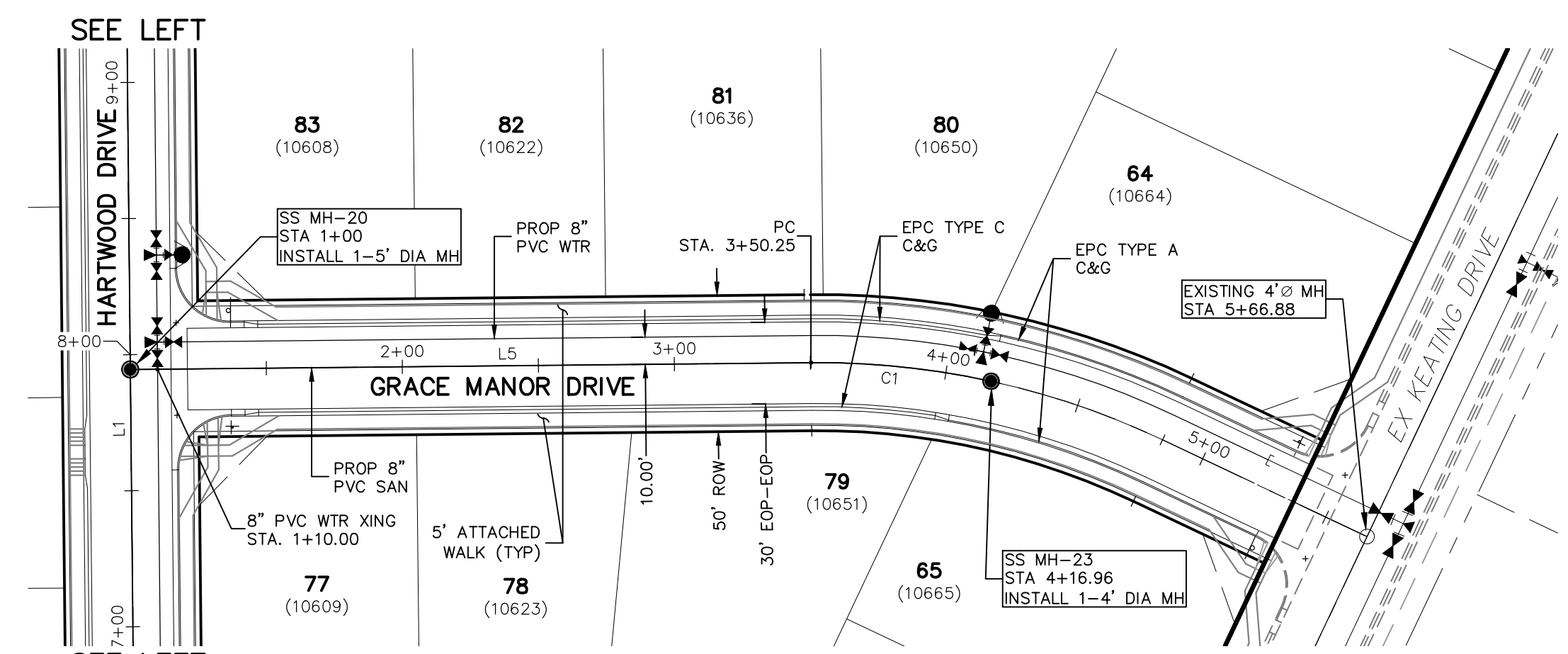

GRACE MANOR DRIVE
STA 1+00.00 TO STA 4+16.96

SANITARY SEWER CURVE TABLE			
Curve #	Length	Radius	Delta
C1	66.72	295.00	12.96

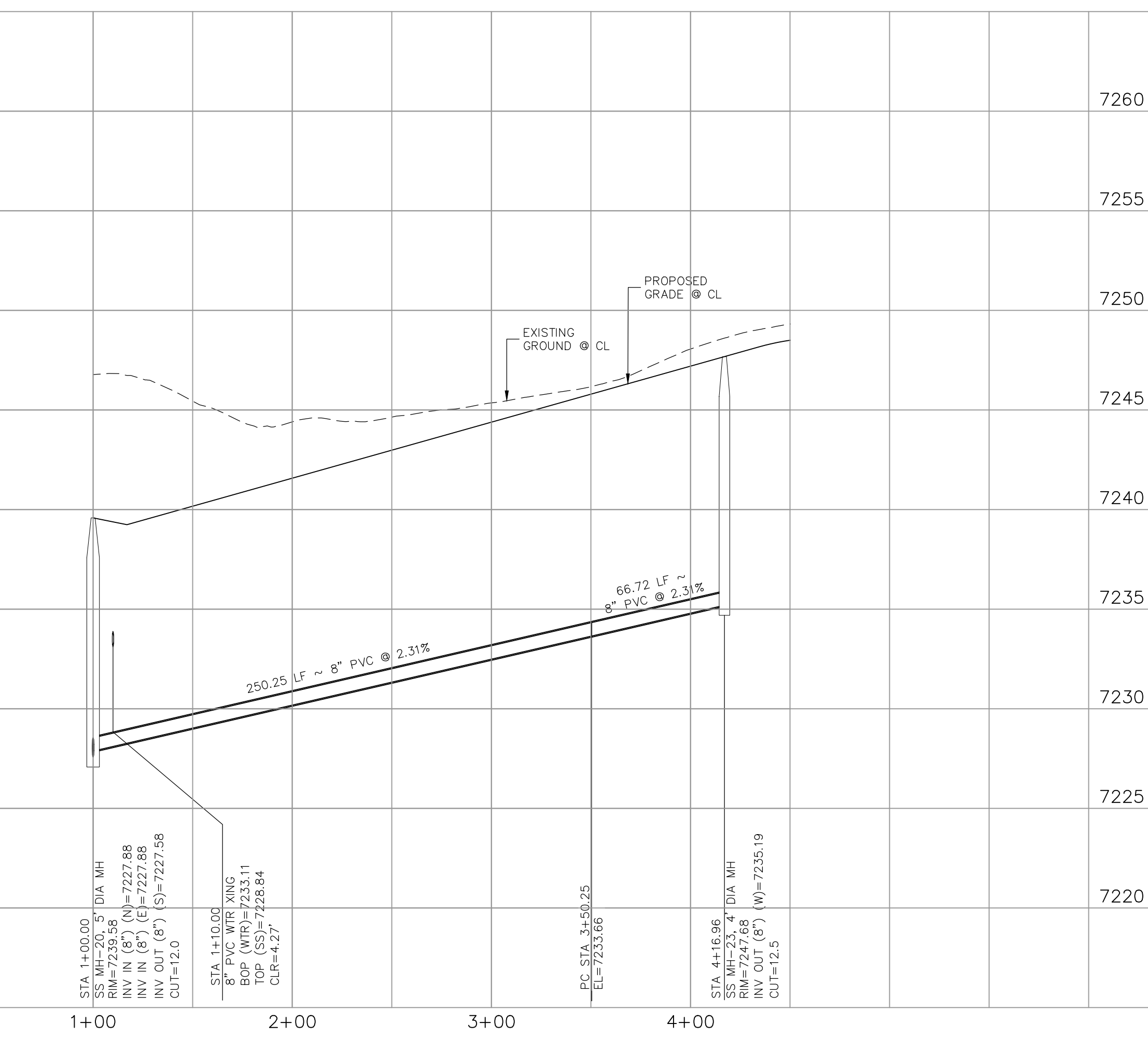

1" = 50'

0 25 50 100

Scale in Feet

20 BOULDER CRESCENT, SUITE 110
COLORADO SPRINGS, CO 80903
PHONE: 719/555-5485



CIVIL CONSULTANTS, INC.

[illegible]

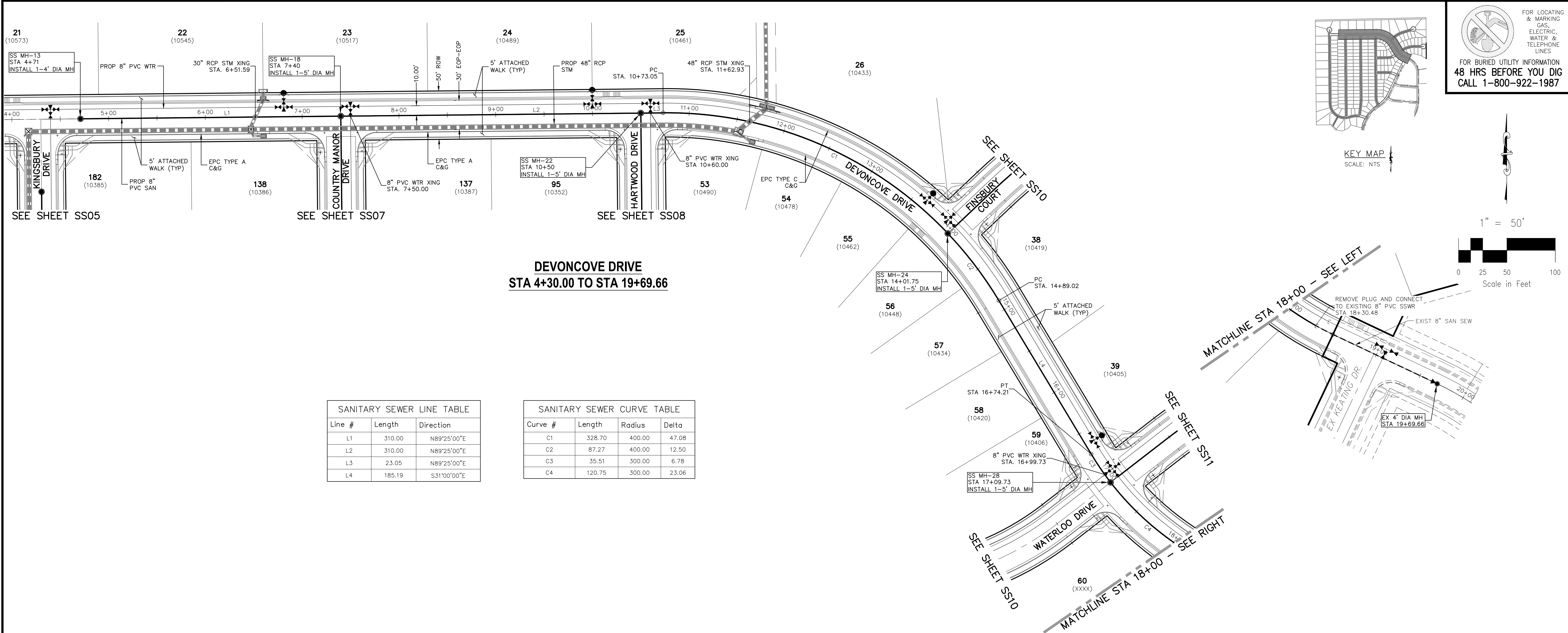

SANITARY SEWER LINE TABLE		
Line #	Length	Direction
L1	310.00	N89°25'00"E
L2	310.00	N89°25'00"E
L3	23.05	N89°25'00"E
L4	185.19	S31°00'00"E

SANITARY SEWER CURVE TABLE				
Curve #	Length	Radius	Delta	
C1	328.70	400.00	47.08	
C2	87.27	400.00	12.50	
C3	35.51	300.00	6.78	
C4	120.75	300.00	23.06	

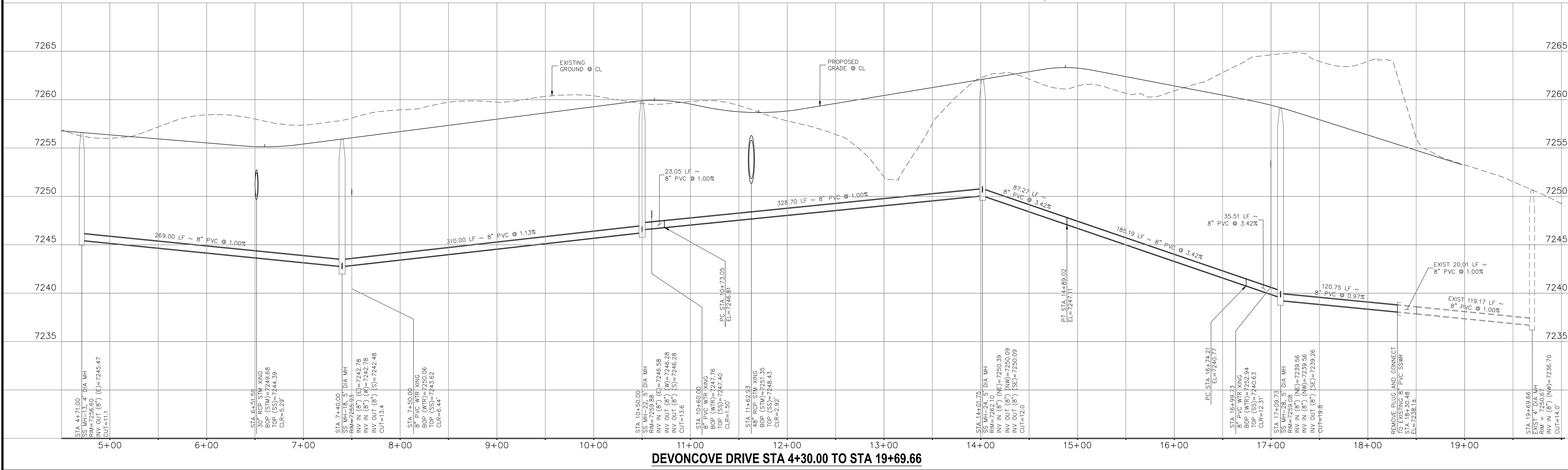

FOR LOCATING & MARKING GAS, ELECTRIC, WATER & TELEPHONE LINES
FOR BURIED UTILITY INFORMATION
48 HRS BEFORE YOU DIG
CALL 1-800-922-1987

KEY MAP
SCALE: NTS

1" = 50'
0 25 50 100
Scale in Feet

PAINT BRUSH HILLS FILING NO. 14

SANITARY SEWER PLANS

PROJECT NO. 10-014
DATE: 06/25/2020
DESIGNED BY: SM
DRAWN BY: SM
CHECKED BY: GW

SS09
SHEET 9 OF 24

20 BOULDER CRESCENT, SUITE 110
COLORADO SPRINGS, CO 80903
PHONE: 719.555.5485

CIVIL CONSULTANTS, INC.

FOR AND ON BEHALF OF
M&S CIVIL CONSULTANTS, INC.

REVISIONS:
NO. DATE BY DESCRIPTION

APPROVED BY: DATE:

THE ENGINEER PREPARING THESE PLANS WILL NOT BE RESPONSIBLE, OR LIABLE FOR, UNAUTHORIZED CHANGES TO OR USES OF THESE PLANS. ALL CHANGES TO THE PLANS MUST BE IN WRITING AND MUST BE APPROVED BY THE PREPARER OF THESE PLANS.

CAUTION

SANITARY SEWER CURVE TABLE			
Curve #	Length	Radius	Delta
C1	231.26	500.00	26.50

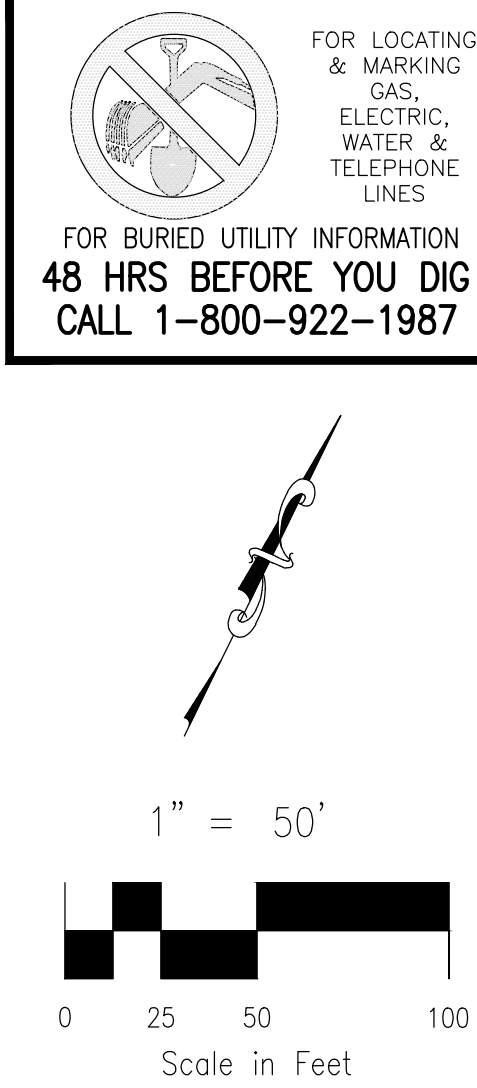

THE ENGINEER PREPARING THESE PLANS WILL NOT BE RESPONSIBLE, OR LIABLE FOR, UNAUTHORIZED CHANGES TO OR USES OF THESE PLANS. ALL CHANGES TO THE PLANS MUST BE IN WRITING AND MUST BE APPROVED BY THE PREPARER OF THESE PLANS.

THE ENGINEER PREPARING THESE PLANS WILL NOT BE RESPONSIBLE, OR LIABLE FOR, UNAUTHORIZED CHANGES TO OR USES OF THESE PLANS. ALL CHANGES TO THE PLANS MUST BE IN WRITING AND MUST BE APPROVED BY THE PREPARED BY OF THESE PLANS.

SANITARY SEWER LINE TABLE		
Line #	Length	Direction
L1	244.43	S89°25'00"W
L3	76.65	N52°13'02"E
L4	45.21	N73°17'32"E
L5	195.67	N89°36'37"E

SANITARY SEWER CURVE TABLE			
Curve #	Length	Radius	Delta
C1	100.00	300.00	19.10
C3	110.35	300.00	21.08
C4	113.92	400.00	16.32

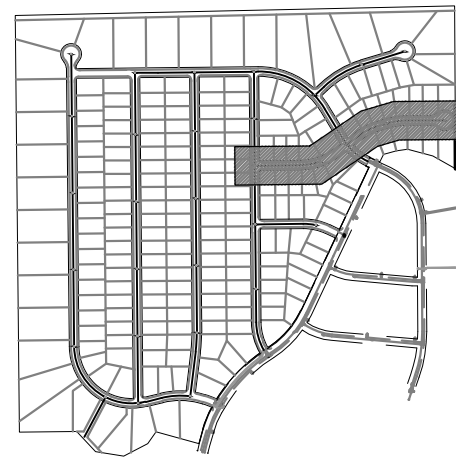
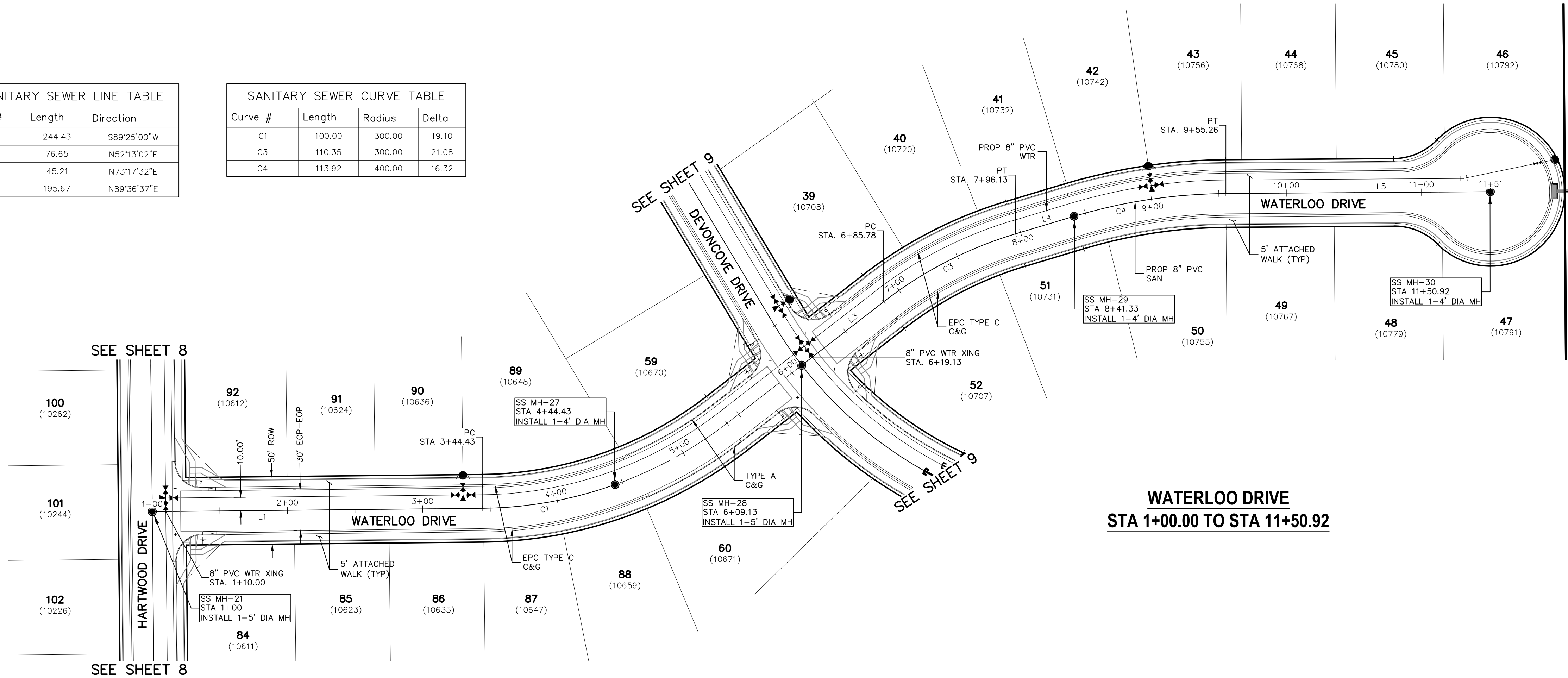

FOR LOCATING
& MARKING
GAS,
ELECTRIC,
WATER &
TELEPHONE
LINES

FOR BURIED UTILITY INFORMATION
48 HRS BEFORE YOU DIG
CALL 1-800-922-1987

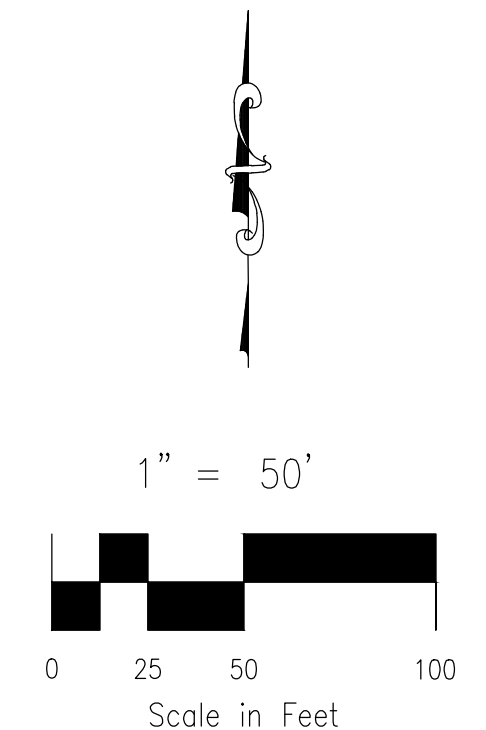

WATERLOO DRIVE
STA 1+00.00 TO STA 11+50.92

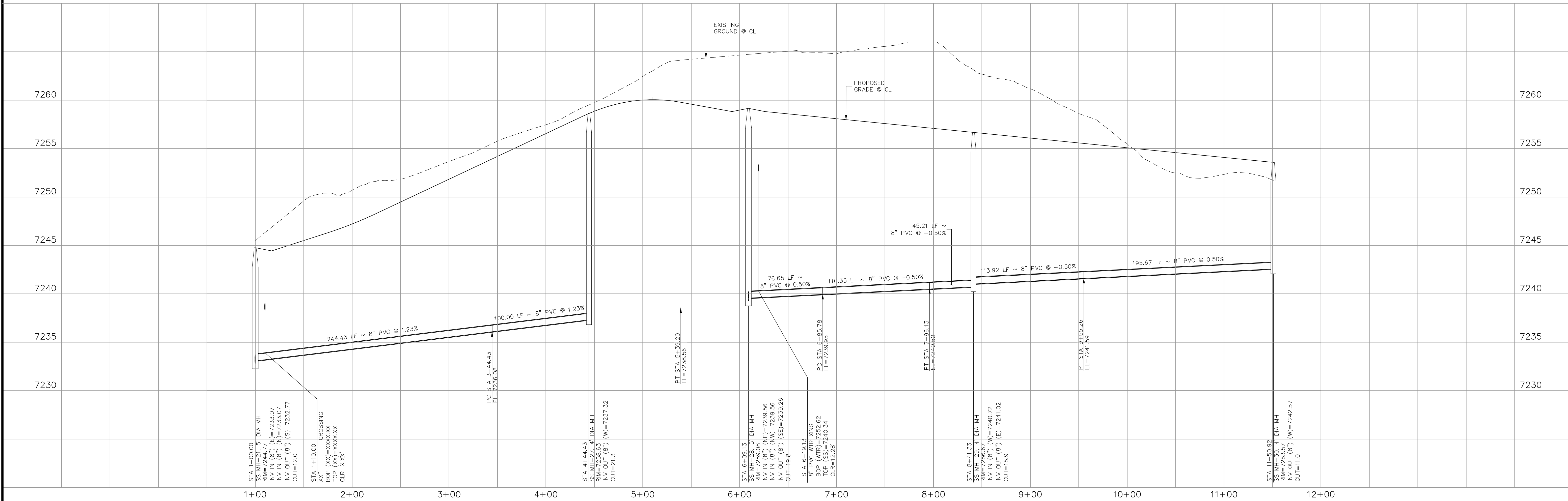

WATERLOO DRIVE STA 1+00.00 TO STA 11+50.92

PAINT BRUSH HILLS FILING NO. 14

SANITARY SEWER PLANS

PROJECT NO. 10-014

DESIGNED BY: SM

DRAWN BY: SM

CHECKED BY: GW

DATE: 06/25/2020

SHEET 11 OF 24

SS11

20 BOULDER CRESCENT, SUITE 110
COLORADO SPRINGS, CO 80903
PHONE: 719.555.5485

CIVIL CONSULTANTS, INC.

FOR AND ON
BEHALF OF
M&S CIVIL
CONSULTANTS,
INC.

REVISIONS:
NO. DATE BY DESCRIPTION APPROVED BY DATE

THE ENGINEER PREPARING THESE PLANS WILL NOT BE RESPONSIBLE, OR LIABLE FOR, UNAUTHORIZED CHANGES TO OR
USES OF THESE PLANS. ALL CHANGES TO THE PLANS MUST BE IN WRITING AND MUST BE APPROVED BY THE PREPARER
OF THESE PLANS.

CAUTION



1. CURVILINEAR PIPE MUST UTILIZE HD COUPLERS.

FBC	FINSBURY COURT
KND	KEYNES DRIVE
DCD	DEVONCOVE DRIVE
KBD	KINGSBURY DRIVE
CMO	COUNTRY MANOR DRIVE
WLD	WATERLOO DRIVE
HWD	HARTWOOD DRIVE
GMD	GRACE MANOR DRIVE
EX	EXISTING
SAN	SANITARY SEWER
PROP	PROPOSED
SHT	SHEET
WTR	WATER
EPC	EL PASO COUNTY
C&G	CURB AND GUTTER
ROW	RIGHT OF WAY
EDGE	EDGE OF PAVEMENT
HYD	HYDRANT
TYP	TYPICAL
XING	CROSSING
STM	STORM SEWER
CLR	CLEARANCE
BOB	BOTTOM OF PIPE
TOP	TOP OF PIPE
CTRB	CONCRETE TRUST BLOCK
CY	CUBIC YARD

FUTURE WATER

PROPOSED SANITARY SEWER

PROPOSED WATER

FIRE HYDRANT (PROPOSED)

VALVE (PROPOSED)

BLOWOFF ASSY. (PROPOSED)

PLUG (PROPOSED)

PROPOSED STORM DRAIN

RIGHT-OF-WAY

PROPERTY LINE

CENTERLINE

LOT ADDRESS

LOT NUMBER

MATCH INF

(10333)

134

WATER LINE TABLE		
Line #	Length	Direction
L1	24.89	S20°00'00"W
L2	117.06	S0°35'00"E
L3	205.00	S0°35'00"E
L4	320.00	S0°35'00"E
L13	325.00	S0°35'00"E
L14	350.00	S0°35'00"E
L21	350.00	S0°35'00"E
L22	325.00	S0°35'00"E
L29	210.00	N89°25'00"E
L30	120.00	N89°25'00"E
L31	241.13	N89°25'00"E
L32	68.87	N89°25'00"E
L33	250.00	N89°25'00"E

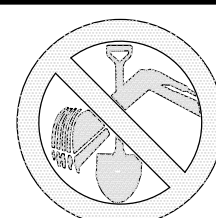

 FOR LOCATING
& MARKING
GAS,
ELECTRIC,
WATER &
TELEPHONE
LINES

FOR BURIED UTILITY INFORMATION
48 HRS BEFORE YOU DIG
CALL 1-800-922-1987

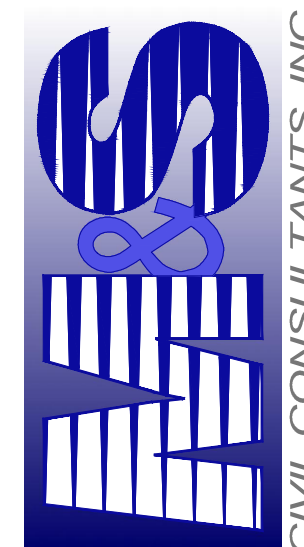

FOR AND ON
BEHALF OF
M&S CIVIL
CONSULTANTS,
INC.

VIRGIL A SANCHEZ COLORADO PE NO 37160

[illegible]

THE ENGINEER PREPARING THESE PLANS WILL NOT BE RESPONSIBLE, OR LIABLE FOR, UNAUTHORIZED CHANGES TO OR
 REVISIONS OF THESE PLANS. ALL CHANGES TO THE PLANS MUST BE IN WRITING AND MUST BE APPROVED BY THE PREPARER
 OF THESE PLANS.

CAUTION

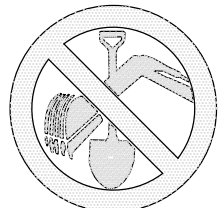

FOR LOCATING
& MARKING
GAS,
ELECTRIC,
WATER &
TELEPHONE
LINES

FOR BURIED UTILITY INFORMATION
48 HRS BEFORE YOU DIG
CALL 1-800-922-1987

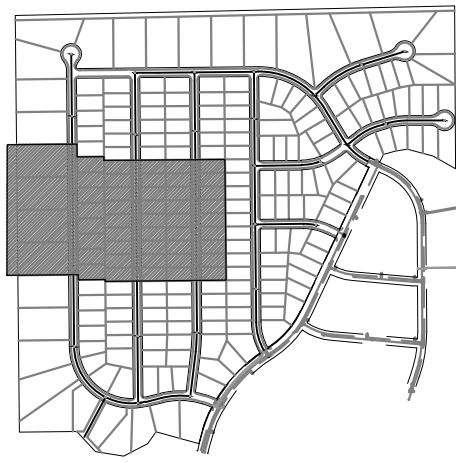
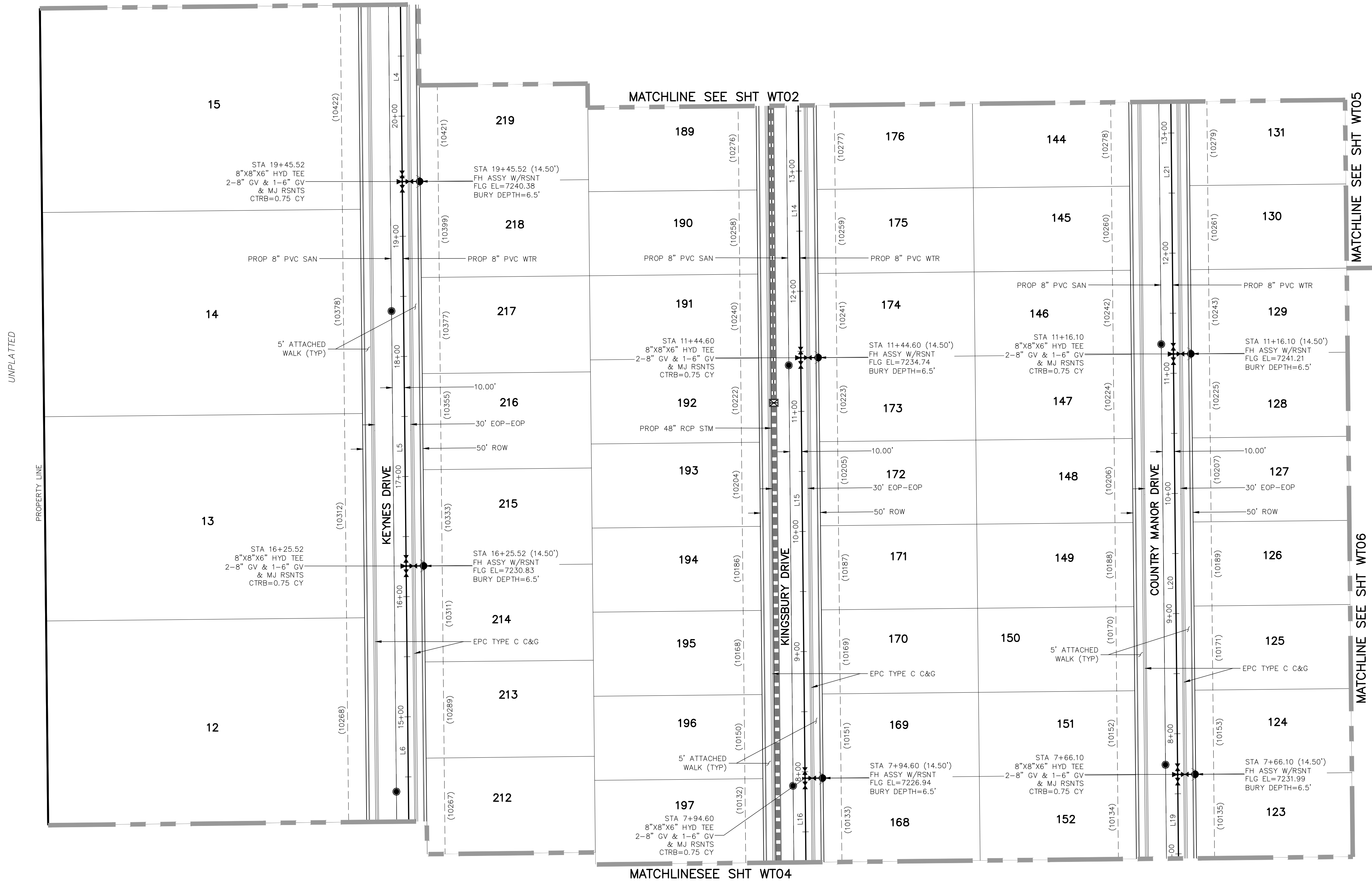

KEY MAP
SCALE: NTS

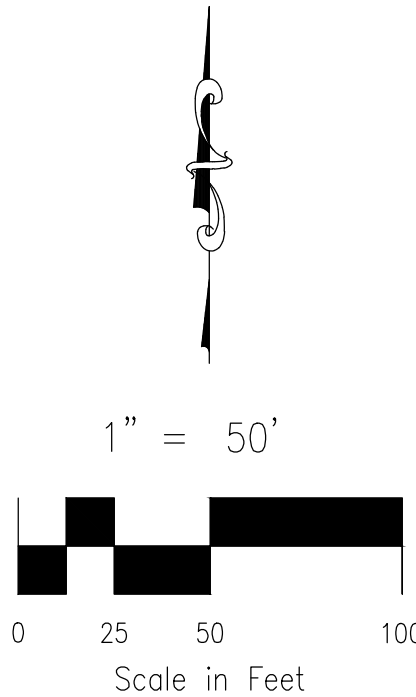

NOTE:

1. CURVILINEAR PIPE MUST UTILIZE
HD COUPLERS.

ABBREVIATIONS

FBC	FINSBURY COURT
KND	KEYNES DRIVE
DCD	DEVONCOVE DRIVE
KBD	KINGSBURY DRIVE
CMD	COUNTRY MANOR DRIVE
WLD	WATERLOO DRIVE
HWD	HARTWOOD DRIVE
GMD	GRACE MANOR DRIVE
EX	EXISTING
SAN	SANITARY SEWER
PROP	PROPOSED
SHT	SHEET
WTR	WATER
EPC	EL PASO COUNTY
C&G	CURB AND GUTTER
ROW	RIGHT OF WAY
EOP	EDGE OF PAVEMENT
HYD	HYDRANT
TYP	TYPICAL
XING	CROSSING
STM	STORM SEWER
CLR	CLEARANCE
BOP	BOTTOM OF PIPE
TOP	TOP OF PIPE
CTRB	CONCRETE TRUST BLOCK
CY	CUBIC YARD

LEGEND

FUTURE WATER	
PROPOSED SANITARY SEWER	
PROPOSED WATER	
FIRE HYDRANT (PROPOSED)	
VALVE (PROPOSED)	
BLOWOFF ASSY. (PROPOSED)	
PLUG (PROPOSED)	
PROPOSED STORM DRAIN	
RIGHT-OF-WAY	
PROPERTY LINE	
CENTERLINE	
LOT ADDRESS	
LOT NUMBER	
MATCHLINE	

WATER LINE TABLE

Line #	Length	Direction
L4	320.00	S0°35'00"E
L5	320.00	S0°35'00"E
L6	320.00	S0°35'00"E
L14	350.00	S0°35'00"E
L15	350.00	S0°35'00"E
L16	350.00	S0°35'00"E
L19	350.00	S0°34'30"E
L20	350.00	S0°35'00"E
L21	350.00	S0°35'00"E

VIRGIL A. SANCHEZ, COLORADO P.E. NO. 37160

FOR AND ON
BEHALF OF
M&S CIVIL
CONSULTANTS,
INC.

20 BOULDER CRESCENT, SUITE 110
COLORADO SPRINGS, CO 80903
PHONE: 719.555.5485

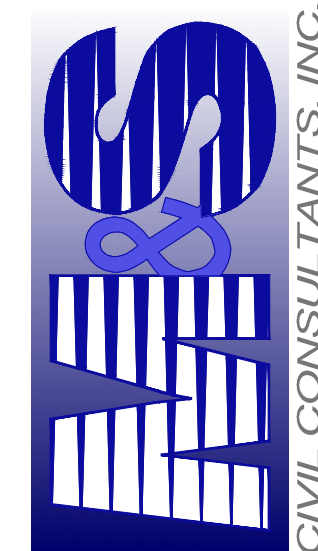

CIVIL CONSULTANTS, INC.

PAINT BRUSH HILLS FILING NO. 14			
WATER PLANS			
PROJECT NO. 10-014	SCALE: 1"=50'	DATE: 06/25/2020	
DESIGNED BY: JWP	HORIZONTAL: 1"=50'	SHEET 13 OF 24	WT03
DRAWN BY: SM	VERTICAL: N/A		
CHECKED BY:			

CAUTION

THE ENGINEER PREPARING THESE PLANS WILL NOT BE RESPONSIBLE, OR LIABLE FOR, UNAUTHORIZED CHANGES TO OR
USES OF THESE PLANS. ALL CHANGES TO THE PLANS MUST BE IN WRITING AND MUST BE APPROVED BY THE PREPARER
OF THESE PLANS.

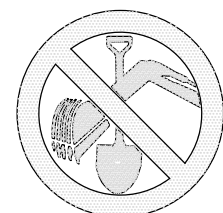

FOR LOCATING
& MARKING
GAS,
ELECTRIC,
WATER &
TELEPHONE
LINES

FOR BURIED UTILITY INFORMATION
48 HRS BEFORE YOU DIG
CALL 1-800-922-1987

UNPLATTED

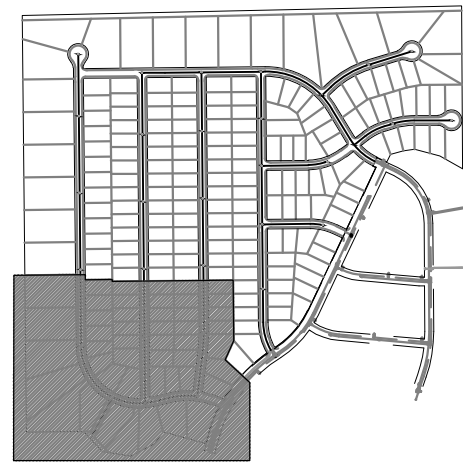
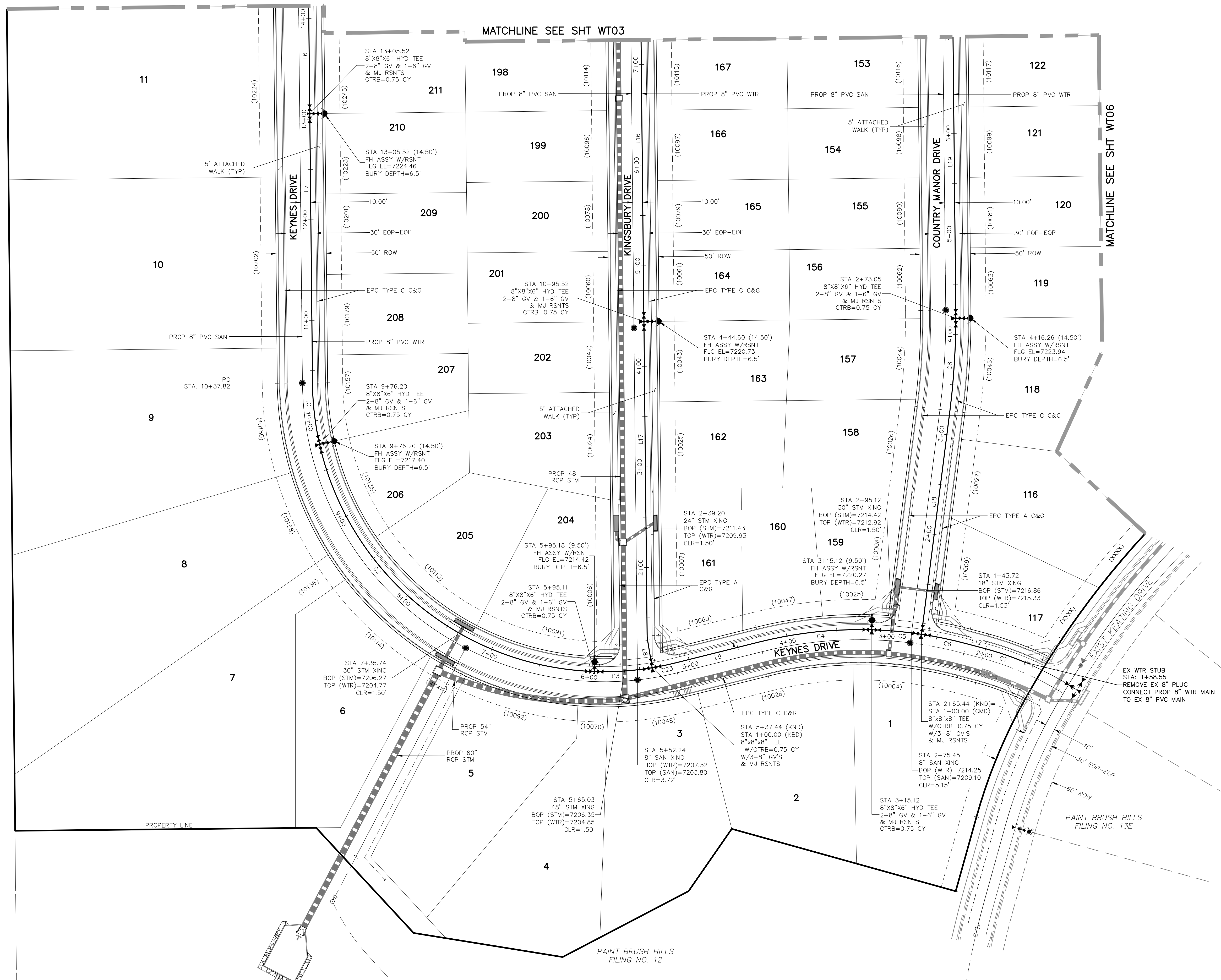

KEY MAP
SCALE: NTS

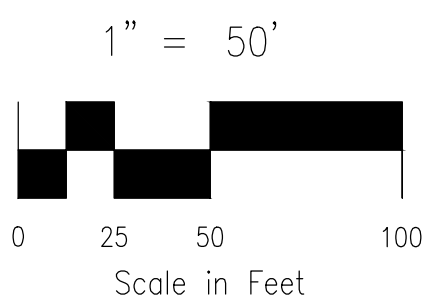

NOTE:

- CURVILINEAR PIPE MUST UTILIZE HD COUPLERS.

ABBREVIATIONS

FBC	FINSBURY COURT
KND	KEYNES DRIVE
DCD	DEVONCOVE DRIVE
KBD	KINGSBURY DRIVE
CMD	COUNTRY MANOR DRIVE
WLD	WATERLOO DRIVE
HWD	HARTWOOD DRIVE
GMD	GRACE MANOR DRIVE
EX	EXISTING
SAN	SANITARY SEWER
PROP	PROPOSED
SHT	SHEET
WTR	WATER
EPC	EL PASO COUNTY
C&G	CURB AND GUTTER
ROW	RIGHT OF WAY
EOP	EDGE OF PAVEMENT
HYD	HYDRANT
TYP	TYPICAL
XING	CROSSING
STM	STORM SEWER
CLR	CLEARANCE
BOP	BOTTOM OF PIPE
TOP	TOP OF PIPE
CTRB	CONCRETE TRUST BLOCK
CY	CUBIC YARD

LEGEND

FUTURE WATER	
PROPOSED SANITARY SEWER	
PROPOSED WATER	
FIRE HYDRANT (PROPOSED)	
VALVE (PROPOSED)	
BLOWOFF ASSY. (PROPOSED)	
PLUG (PROPOSED)	
PROPOSED STORM DRAIN	
RIGHT-OF-WAY	
PROPERTY LINE	
CENTERLINE	
LOT ADDRESS	(10333)
LOT NUMBER	134
MATCHLINE	

WATER LINE TABLE		
Line #	Length	Direction
L6	320.00	S0°35'00"E
L7	267.70	S0°35'00"E
L8	30.33	S9°26'40"E
L9	86.98	N76°00'00"E
L12	18.91	S75°00'00"E
L16	350.00	S0°35'00"E
L17	314.27	S0°35'00"E
L18	223.97	S71°14'10"W
L19	350.00	S0°34'30"E

WATER CURVE TABLE			
Curve #	Length	Radius	Delta
C1	61.62	290.00	12.17
C2	381.07	290.00	75.29
C3	57.69	290.00	11.40
C4	112.29	410.00	15.69
C5	49.67	410.00	6.94
C6	45.56	410.00	6.37
C7	42.42	310.00	7.84
C8	92.13	734.84	7.18
C23	23.06	290.00	4.56

VIRGIL A. SANCHEZ, COLORADO P.E. NO. 37160

NO.	DATE	BY	DESCRIPTION

THE ENGINEER PREPARING THESE PLANS WILL NOT BE RESPONSIBLE OR LIABLE FOR UNAUTHORIZED CHANGES TO OR USES OF THESE PLANS. ALL CHANGES TO THE PLANS MUST BE IN WRITING AND MUST BE APPROVED BY THE PREPARER OF THESE PLANS.

CAUTION

20 BOULDER CRESCENT, SUITE 110
COLORADO SPRINGS, CO 80903
PHONE: 719.555.5485

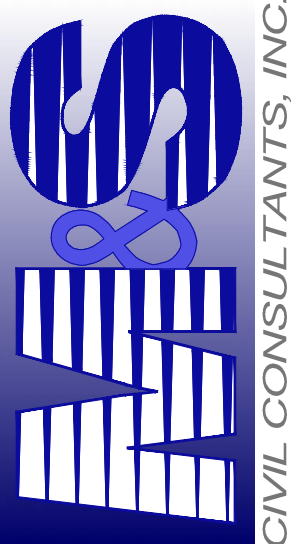

FOR AND ON
BEHALF OF
W&S CIVIL
CONSULTANTS,
INC.

PAINT BRUSH HILLS FILING NO. 14

WATER PLANS

PROJECT NO. 10-014
DESIGNED BY: JWP
DRAWN BY: SM
CHECKED BY: GW

SCALE:
HORIZONTAL:
1"=50'
VERTICAL:
N/A

DATE: 06/25/2020

SHEET 14 OF 21
WT04

MATCHLINE SEE SHT WT02

MATCHLINE SEE SHT WT03

MATCHLINE SEE SHT WT06



FOR LOCATING
& MARKING
GAS,
ELECTRIC,
WATER &
TELEPHONE
LINES

FOR BURIED UTILITY INFORMATION
48 HRS BEFORE YOU DIG
CALL 1-800-922-1987

PAINT BRUSH HILLS
FILING NO. 3

TRACT A

TRACT A

PAINT BRUSH HILLS
FILING NO. 13E

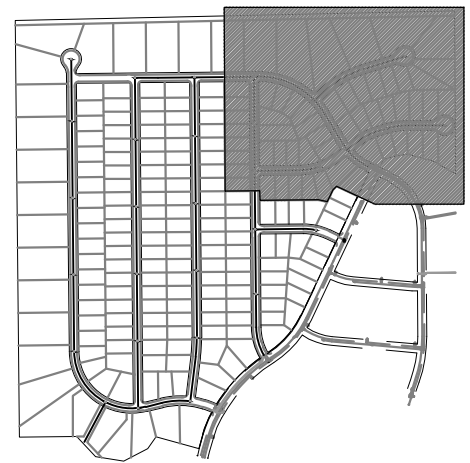

KEY MAP
SCALE: NTS

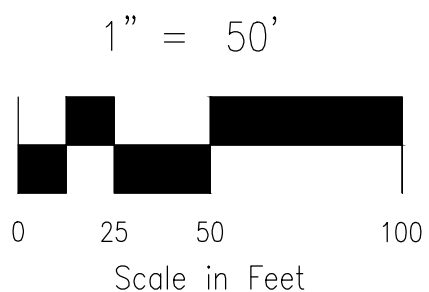

NOTE:

1. CURVILINEAR PIPE MUST UTILIZE HD COUPLERS.

ABBREVIATIONS

FBC	FINSBURY COURT
KND	KEYNES DRIVE
DCD	DEVONCOVE DRIVE
KBD	KINGSBURY DRIVE
CMD	COUNTRY MANOR DRIVE
WLD	WATERLOO DRIVE
HWD	HARTWOOD DRIVE
GMD	GRACE MANOR DRIVE
EX	EXISTING
SAN	SANITARY SEWER
PROP	PROPOSED
SHT	SHEET
WTR	WATER
EPC	EL PASO COUNTY
C&G	CURB AND GUTTER
ROW	RIGHT OF WAY
EOP	EDGE OF PAVEMENT
HYD	HYDRANT
TYP	TYPICAL
XING	CROSSING
STM	STORM SEWER
CLR	CLEARANCE
BOP	BOTTOM OF PIPE
TOP	TOP OF PIPE
CTRB	CONCRETE TRUST BLOCK
CY	CUBIC YARD

LEGEND

FUTURE WATER	
PROPOSED SANITARY SEWER	
PROPOSED WATER	
FIRE HYDRANT (PROPOSED)	
VALVE (PROPOSED)	
BLOWOFF ASSY. (PROPOSED)	
PLUG (PROPOSED)	
PROPOSED STORM DRAIN	
RIGHT-OF-WAY	
PROPERTY LINE	
CENTERLINE	
LOT ADDRESS	
LOT NUMBER	
MATCHLINE	

WATER LINE TABLE		
Line #	Length	Direction
L23	345.00	S0°35'00"E
L24	145.00	S0°35'00"E
L25	273.00	S0°35'00"E
L33	250.00	N89°25'00"E
L34	60.00	N89°25'00"E
L35	13.05	N89°25'00"E
L36	174.21	S31°00'00"E
L37	56.26	N46°30'00"E
L38	229.26	N73°00'00"E
L39	53.52	N50°30'00"E
L40	220.00	N89°25'00"E
L41	14.43	N89°25'00"E
L42	80.10	N52°13'00"E
L43	66.47	N52°13'00"E
L44	45.21	N73°17'30"E
L45	175.87	N89°36'40"E
L46	68.94	N78°21'40"E
L49	10.98	S31°00'00"E

WATER CURVE TABLE			
Curve #	Length	Radius	Delta
C11	297.25	410.00	41.54
C12	29.67	410.00	4.15
C13	99.45	410.00	13.90
C14	24.33	290.00	4.81
C15	136.07	290.00	26.88
C16	235.88	510.00	26.50
C17	188.28	290.00	37.20
C18	114.03	310.00	21.07
C19	61.37	410.00	8.58
C20	55.40	410.00	7.74

VIRGIL A. SANCHEZ, COLORADO P.E. NO. 37160

APPROVED BY: DATE:

REVISIONS: NO. DATE: BY: DESCRIPTION:

PAINT BRUSH HILLS FILING NO. 14

WATER PLANS

DATE: 06/25/2020

SCALE: HORIZONTAL: 1"=50' VERTICAL: N/A

PROJECT NO. 10-014
DESIGNED BY: JWP
DRAWN BY: SM
CHECKED BY: GW

THE ENGINEER PREPARING THESE PLANS WILL NOT BE RESPONSIBLE, OR LIABLE FOR UNAUTHORIZED CHANGES TO OR USES OF THESE PLANS. ALL CHANGES TO THE PLANS MUST BE IN WRITING AND MUST BE APPROVED BY THE PREPARER OF THESE PLANS.

CAUTION

20 BOULDER CRESCENT, SUITE 110
COLORADO SPRINGS, CO 80903
PHONE: 719.555.5485

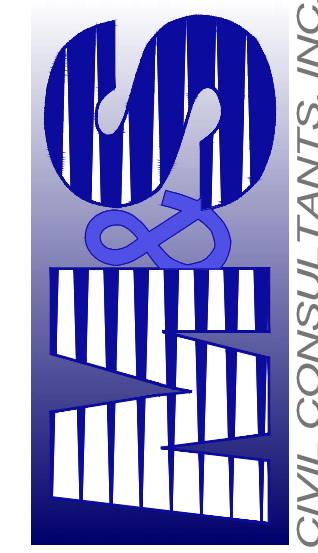

FOR AND ON
BEHALF OF
M&S CIVIL
CONSULTANTS,
INC.

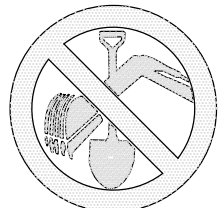

FOR LOCATING
& MARKING
GAS,
ELECTRIC,
WATER &
TELEPHONE
LINES
FOR BURIED UTILITY INFORMATION
48 HRS BEFORE YOU DIG
CALL 1-800-922-1987

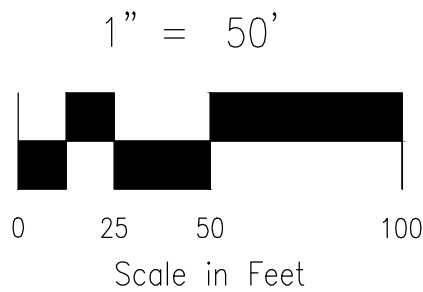
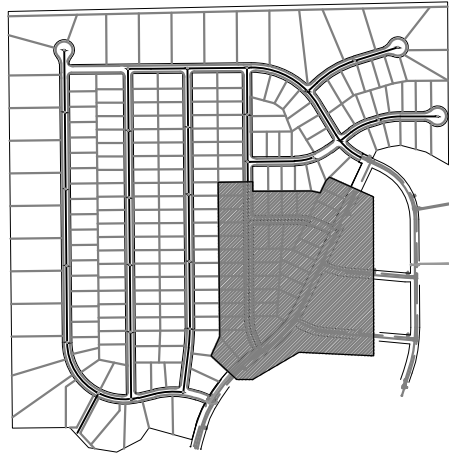
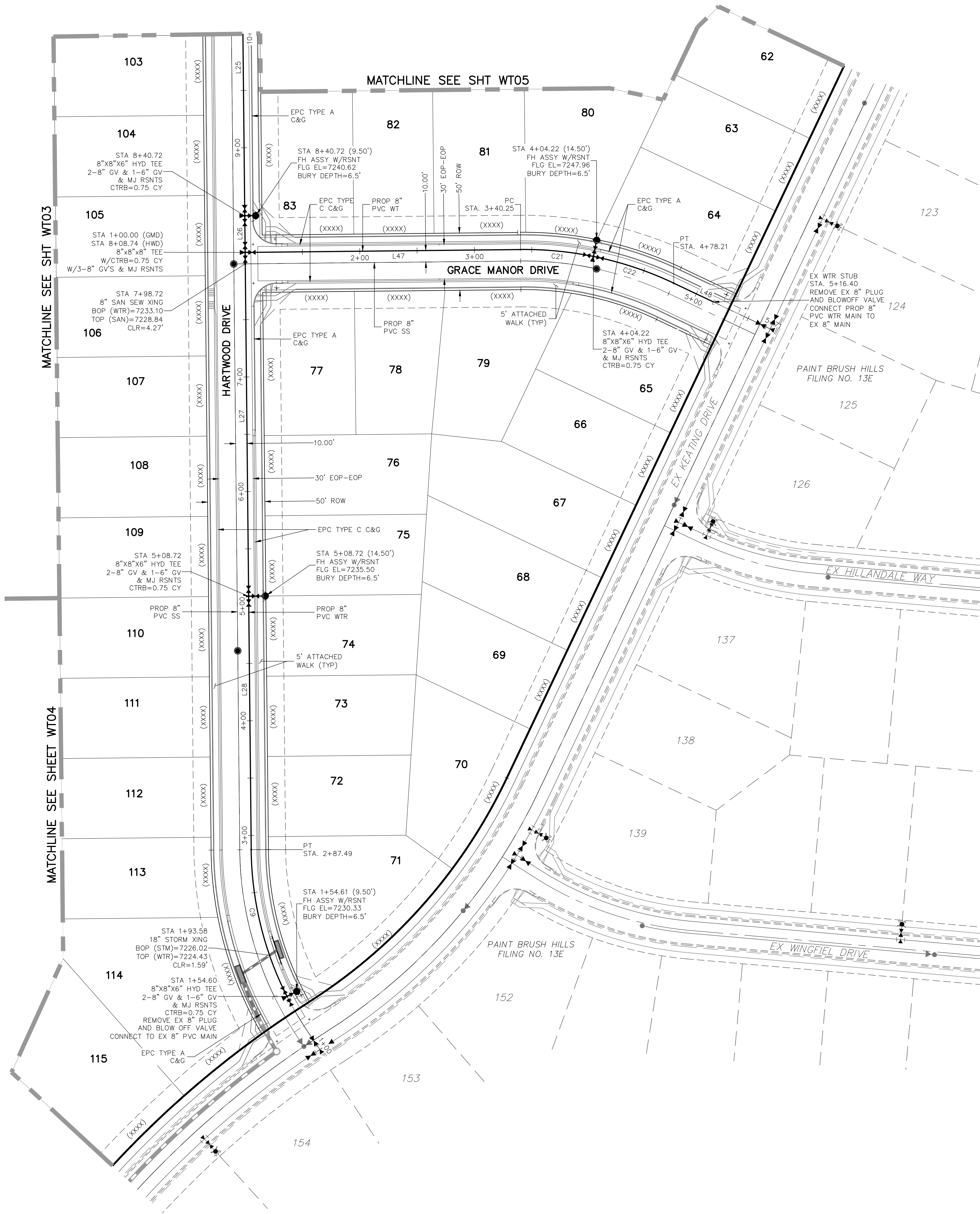

NOTE:

1. CURVILINEAR PIPE MUST UTILIZE HD COUPLERS.

ABBREVIATIONS

FBC	FINSBURY COURT
KND	KEYNES DRIVE
DCD	DEVONCOVE DRIVE
KBD	KINGSBURY DRIVE
CMD	COUNTRY MANOR DRIVE
WLD	WATERLOO DRIVE
HWD	HARTWOOD DRIVE
GMD	GRACE MANOR DRIVE
EX	EXISTING
SS	SANITARY SEWER
PROP	PROPOSED
SHT	SHEET
WT	WATER
EPC	EL PASO COUNTY
C&G	CURB AND GUTTER
ROW	RIGHT OF WAY
EOP	EDGE OF PAVEMENT
HYD	HYDRANT
TYP	TYPICAL
XING	CROSSING
ST	STORM SEWER
CLR	CLEARANCE

LEGEND

FUTURE WATER	
PROPOSED SANITARY SEWER	
PROPOSED WATER	
FIRE HYDRANT (PROPOSED)	
VALVE (PROPOSED)	
BLOWOFF ASSY. (PROPOSED)	
PLUG (PROPOSED)	
PROPOSED STORM DRAIN	
RIGHT-OF-WAY	
PROPERTY LINE	
CENTERLINE	
LOT ADDRESS	(XXXX)
LOT ADDRESS	136
MATCHLINE	

WATER LINE TABLE		
Line #	Length	Direction
L25	273.00	S0°35'00"E
L26	32.00	S0°35'00"E
L27	300.00	S0°35'00"E
L28	221.23	S0°35'00"E
L47	240.25	N89°25'00"E
L48	38.19	S64°40'00"E

WATER CURVE TABLE			
Curve #	Length	Radius	Delta
C9	132.90	290.00	26.26
C21	63.97	305.00	12.02
C22	73.99	305.00	13.90

VIRGIL A. SANCHEZ, COLORADO P.E. NO. 37160

FOR AND ON
BEHALF OF
M&S CIVIL
CONSULTANTS,
INC.

20 BOULDER CRESCENT, SUITE 110
COLORADO SPRINGS, CO 80903
PHONE: 719.555.5485

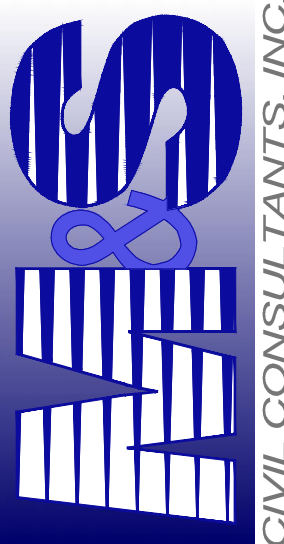

REVISIONS:

NO.	DATE:	BY:	DESCRIPTION:	APPROVED BY:	DATE:

THE ENGINEER PREPARING THESE PLANS WILL NOT BE RESPONSIBLE, OR LIABLE FOR, UNAUTHORIZED CHANGES TO OR USES OF THESE PLANS. ALL CHANGES TO THE PLANS MUST BE IN WRITING AND MUST BE APPROVED BY THE PREPARER OF THESE PLANS.

CAUTION

PAINT BRUSH HILLS FILING NO. 14

WATER PLANS

SCALE: 1"=50'
HORIZONTAL:
VERTICAL:

PROJECT NO. 10-014
DESIGNED BY: JWP
DRAWN BY: SM
CHECKED BY: GW

DATE: 06/25/2020

SHEET 16 OF 24

WT06

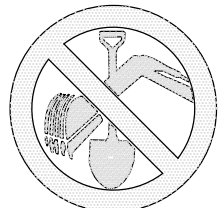

FOR LOCATING
& MARKING
GAS,
ELECTRIC,
WATER &
TELEPHONE
LINES

FOR BURIED UTILITY INFORMATION
48 HRS BEFORE YOU DIG
CALL 1-800-922-1987

UNPLATTED

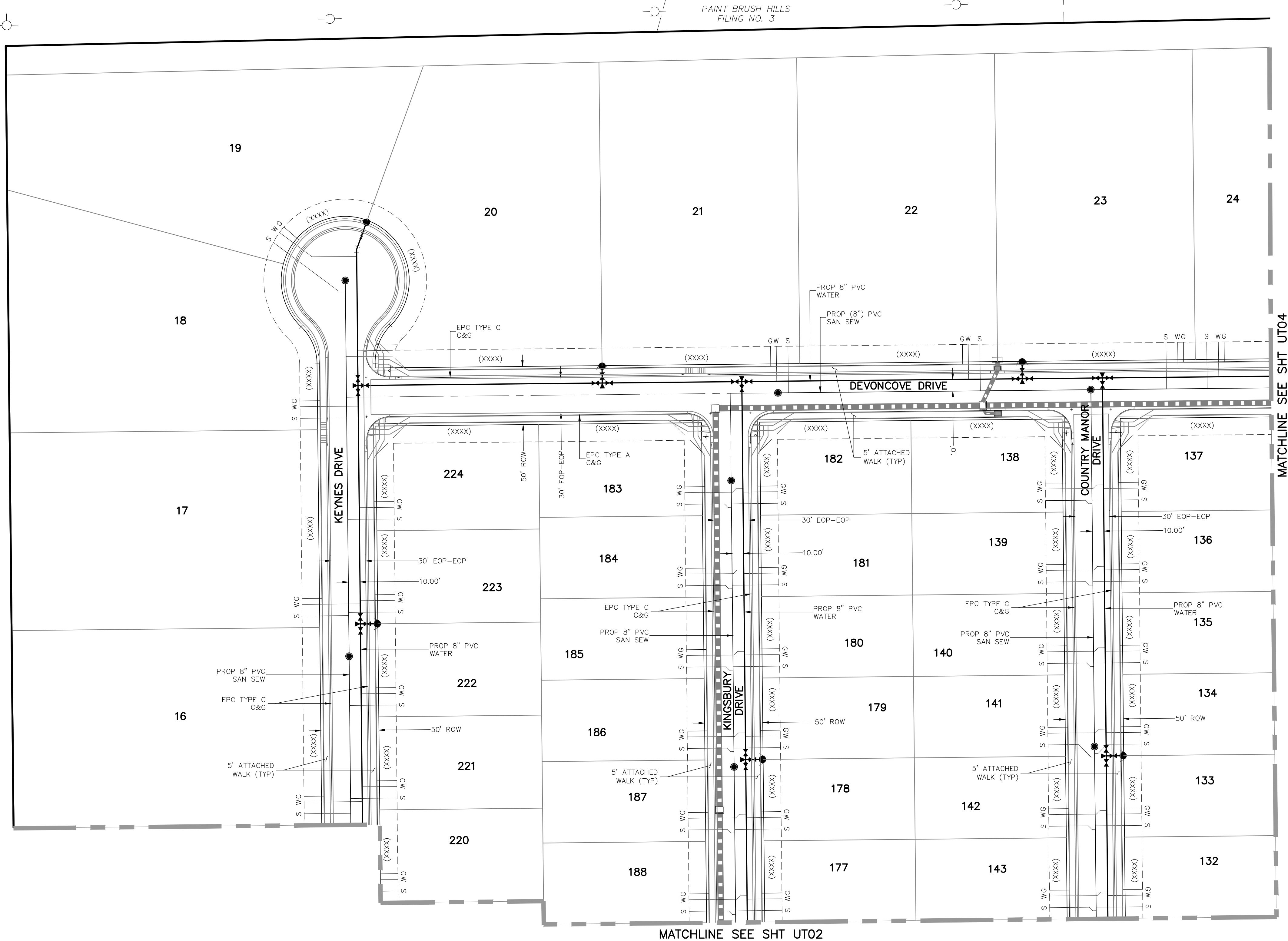

MATCHLINE SEE SHT UT02

MATCHLINE SEE SHT UT04

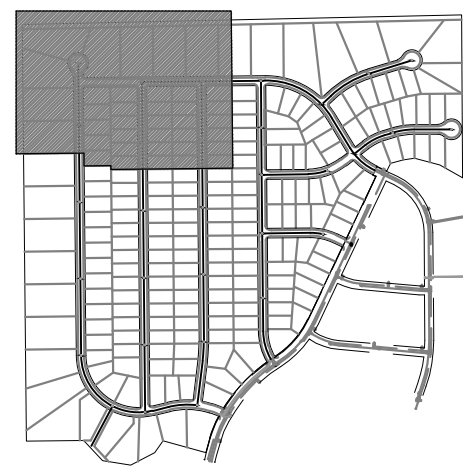

KEY MAP
SCALE: NTS

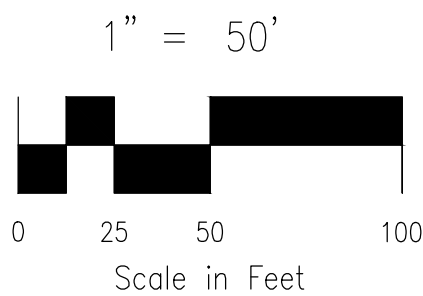

1" = 50'

Scale in Feet

GENERAL NOTES:

1. ALL VALVES SHOWN FOR SCHEMATIC PURPOSES ONLY. NO VALVES SHALL BE INSTALLED IN CURB AND GUTTER OR CROSSPANS.

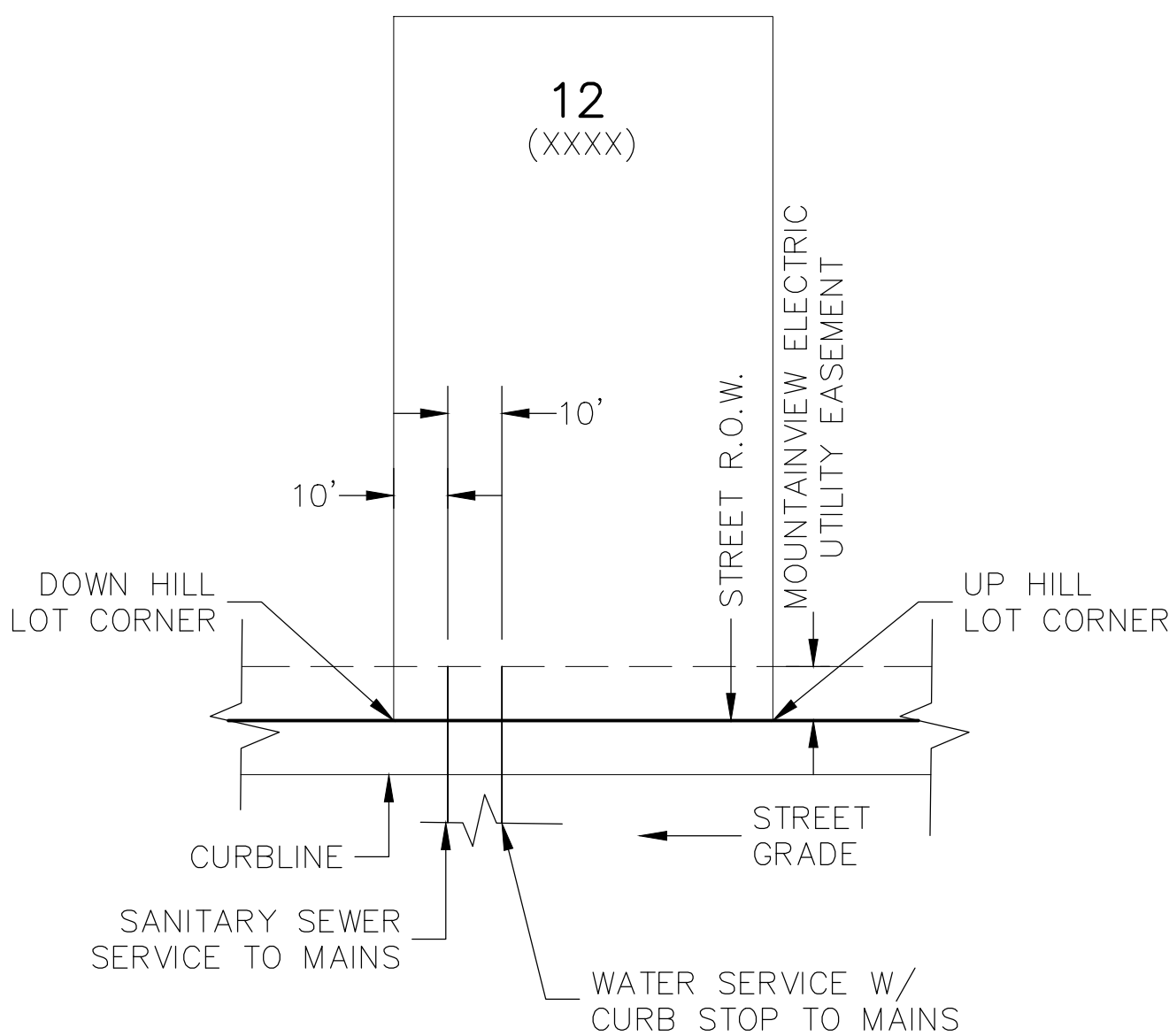

UTILITY SERVICE LOCATIONS DETAIL
N.T.S.

NOTES:

1. DIMENSIONS SHOWN ARE TYPICAL UNLESS OTHERWISE NOTED ON PLANS.
2. SEE PAINT BRUSH HILLS METRO DISTRICT SPECS. FOR TAPPING SADDLE DETAIL.
3. FINAL LOCATION OF ALL SEWER, WATER AND GAS SERVICES TO BE APPROVED IN THE FIELD BY THE CONSTRUCTION MANAGER PRIOR TO INSTALLATION.
4. PROPERTY END OF ALL SEWER SERVICES TO BE MARKED WITH A 12"x2"x4" POST EXTENDING VERTICALLY OUT OF THE GROUND 36" FROM FLOWLINE.
5. WATER SERVICES NOT INSTALLED IN THE SAME TRENCH WITH SEWER SERVICE TO BE MARKED WITH A 6"x2"x4" POST EXTENDING 4' BELOW FINISH GRADE.
6. IT SHALL BE THE CONTRACTOR'S RESPONSIBILITY TO NOTIFY THE DISTRICT AND COORDINATE ANY INTERRUPTION TO EXISTING WATER SERVICE.
7. RE-USE OF ANY MATERIAL IS LEFT TO THE DISCRETION OF THE DISTRICT.
8. ALL WATER MAIN FITTINGS SHALL BE STAKED PRIOR TO CONSTRUCTION.
9. ALL FIRE HYDRANTS TO BE 6.5' BURY DEPTH UNLESS OTHERWISE NOTED.
10. ALL SEWER SERVICES TO BE INSTALLED AT MINIMUM PERMISSIBLE GRADE UNLESS OTHERWISE APPROVED BY THE CONSTRUCTION MANAGER.
11. HOMEBUILDER'S SHALL DETERMINE THE SEWER SERVICE ELEVATION PRIOR TO BASEMENT EXCAVATION AND SETTING OF FINISHED FLOOR FOR HOUSE.
12. MODIFY WATER AND SEWER SERVICE TAP LOCATIONS TO AVOID DRIVEWAYS.

VIRGIL A. SANCHEZ, COLORADO P.E. NO. 37160

FOR AND ON
BEHALF OF
M&S CIVIL
CONSULTANTS,
INC.

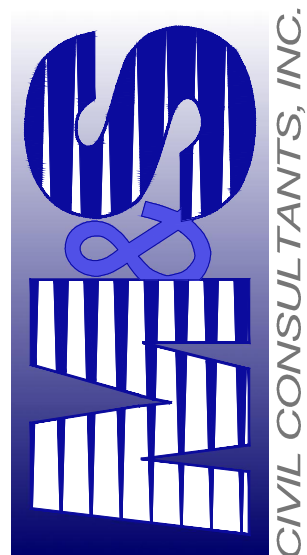

20 BOULDER CRESCENT, SUITE 110
COLORADO SPRINGS, CO 80903
PHONE: 719.555.5485

PAINT BRUSH HILLS FILING NO. 14

UTILITY SERVICE PLANS

PROJECT NO. 10-014 DATE: 06/25/2020

DESIGNED BY: GW SCALE: HORIZONTAL: 1"=50' VERTICAL: N/A
DRAWN BY: SM
CHECKED BY: GW

SHEET 17 OF 24

UT01

REVISIONS:

NO.	DATE:	BY:	DESCRIPTION:

THE ENGINEER PREPARING THESE PLANS WILL NOT BE RESPONSIBLE, OR LIABLE FOR, UNAUTHORIZED CHANGES TO OR USES OF THESE PLANS. ALL CHANGES TO THE PLANS MUST BE IN WRITING AND MUST BE APPROVED BY THE PREPARER OF THESE PLANS.

CAUTION

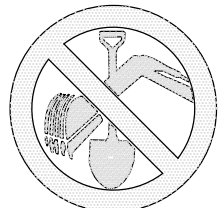

FOR LOCATING
& MARKING
GAS,
ELECTRIC,
WATER &
TELEPHONE
LINES

FOR BURIED UTILITY INFORMATION
48 HRS BEFORE YOU DIG
CALL 1-800-922-1987

UNPLATTED

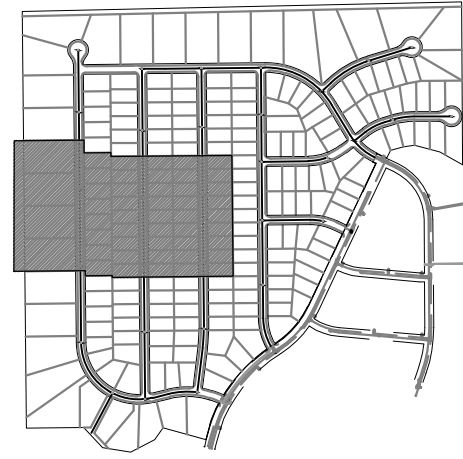
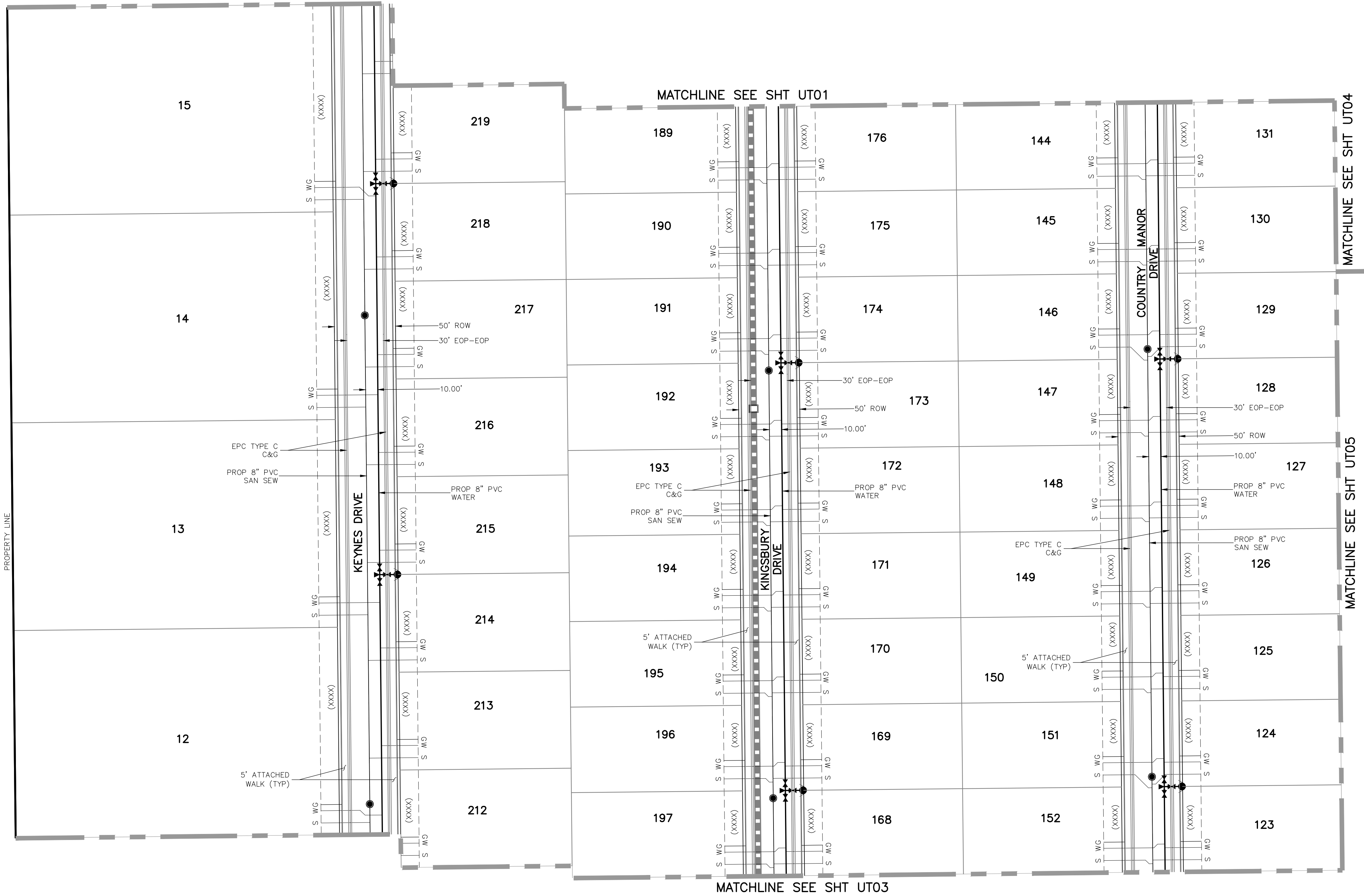

KEY MAP
SCALE: NTS

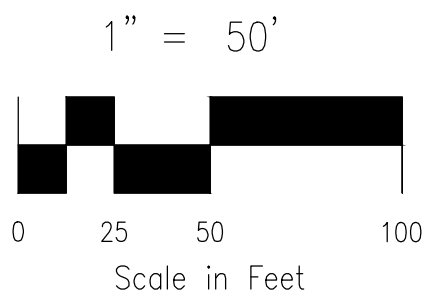

GENERAL NOTES:

1. ALL VALVES SHOWN FOR SCHEMATIC PURPOSES ONLY. NO VALVES SHALL BE INSTALLED IN CURB AND GUTTER OR CROSSPANS.

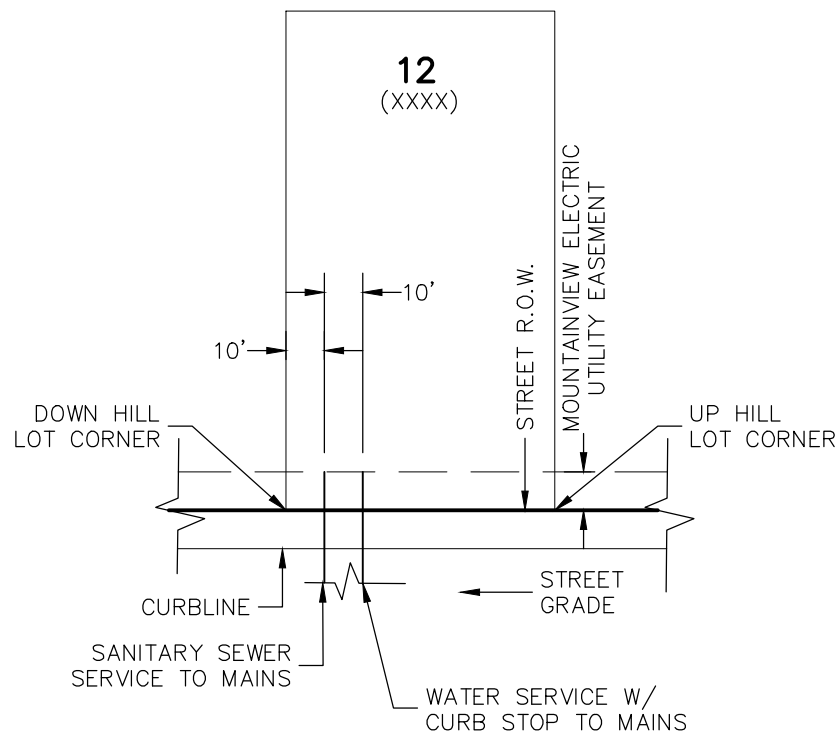

UTILITY SERVICE LOCATIONS DETAIL
N.T.S.

NOTES:

1. DIMENSIONS SHOWN ARE TYPICAL UNLESS OTHERWISE NOTED ON PLANS.
2. SEE PAINT BRUSH HILLS METRO DISTRICT SPECS. FOR TAPPING SADDLE DETAIL.
3. FINAL LOCATION OF ALL SEWER, WATER AND GAS SERVICES TO BE APPROVED IN THE FIELD BY THE CONSTRUCTION MANAGER PRIOR TO INSTALLATION.
4. PROPERTY END OF ALL SEWER SERVICES TO BE MARKED WITH A 12"x2"x4" POST EXTENDING VERTICALLY OUT OF THE GROUND 36" FROM FLOWLINE.
5. WATER SERVICES NOT INSTALLED IN THE SAME TRENCH WITH SEWER SERVICE TO BE MARKED WITH A 6"x2"x4" POST EXTENDING 4" BELOW FINISH GRADE.
6. IT SHALL BE THE CONTRACTOR'S RESPONSIBILITY TO NOTIFY THE DISTRICT AND COORDINATE ANY INTERRUPTION TO EXISTING WATER SERVICE.
7. RE-USE OF ANY MATERIAL IS LEFT TO THE DISCRETION OF THE DISTRICT.
8. ALL WATER MAIN FITTINGS SHALL BE STAKED PRIOR TO CONSTRUCTION.
9. ALL FIRE HYDRANTS TO BE 6.5' BURY DEPTH UNLESS OTHERWISE NOTED.
10. ALL SEWER SERVICES TO BE INSTALLED AT MINIMUM PERMISSIBLE GRADE UNLESS OTHERWISE APPROVED BY THE CONSTRUCTION MANAGER.
11. HOMEBUILDER'S SHALL DETERMINE THE SEWER SERVICE ELEVATION PRIOR TO BASEMENT EXCAVATION AND SETTING OF FINISHED FLOOR FOR HOUSE.
12. MODIFY WATER AND SEWER SERVICE TAP LOCATIONS TO AVOID DRIVEWAYS.

VIRGIL A. SANCHEZ, COLORADO P.E. NO. 37160

FOR AND ON
BEHALF OF
M&S CIVIL
CONSULTANTS,
INC.

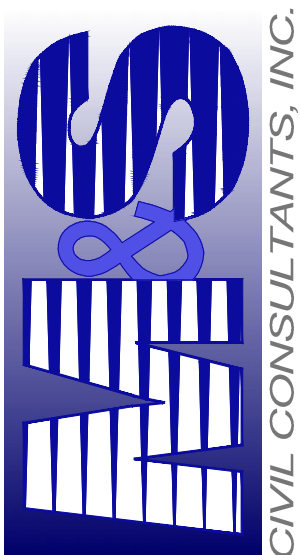

20 BOULDER CRESCENT, SUITE 110
COLORADO SPRINGS, CO 80903
PHONE: 719.555.5485

PAINT BRUSH HILLS FILING NO. 14

UTILITY SERVICE PLANS

PROJECT NO. 10-014 SCALE: DATE: 06/25/2018

DESIGNED BY: GW
DRAWN BY: SM
CHECKED BY: GW

SHEET 18 OF 24

UT02

REVISIONS:

NO.	DATE:	BY:	DESCRIPTION:	APPROVED BY:	DATE:

THE ENGINEER PREPARING THESE PLANS WILL NOT BE RESPONSIBLE, OR LIABLE FOR, UNAUTHORIZED CHANGES TO OR USES OF THESE PLANS. ALL CHANGES TO THE PLANS MUST BE IN WRITING AND MUST BE APPROVED BY THE PREPARER OF THESE PLANS.

CAUTION

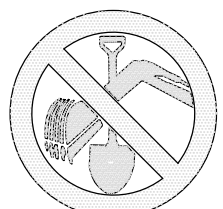

FOR LOCATING
& MARKING
GAS,
ELECTRIC,
WATER &
TELEPHONE
LINES

FOR BURIED UTILITY INFORMATION
48 HRS BEFORE YOU DIG
CALL 1-800-922-1987

UNPLATTED

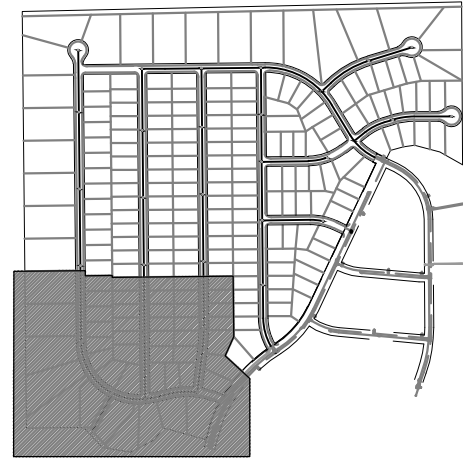
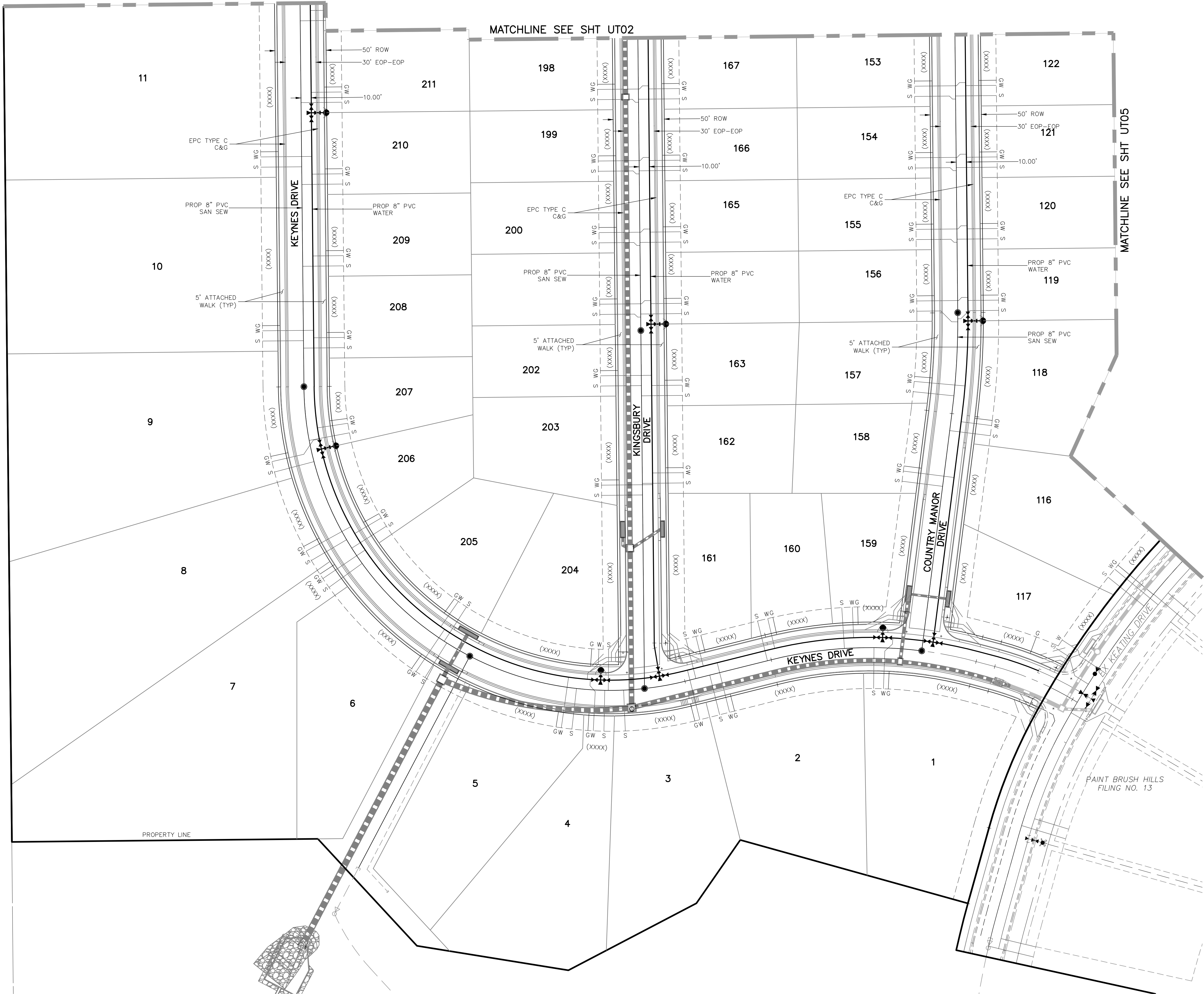

KEY MAP
SCALE: NTS

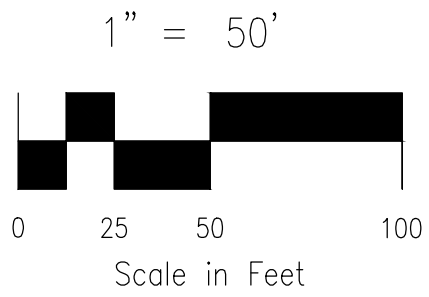

GENERAL NOTES:

1. ALL VALVES SHOWN FOR SCHEMATIC PURPOSES ONLY. NO VALVES SHALL BE INSTALLED IN CURB AND GUTTER OR CROSSPANS.

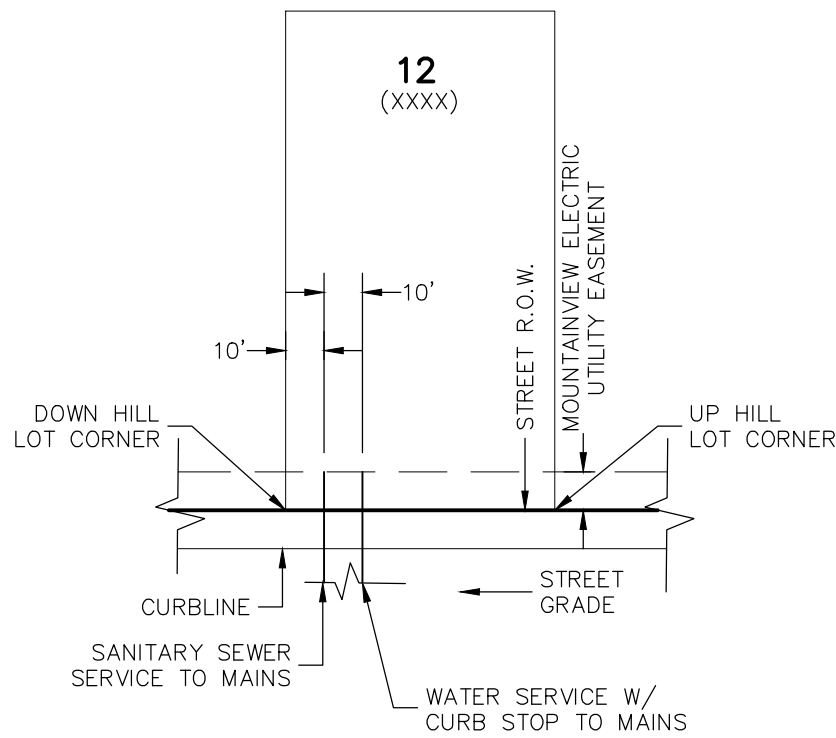

UTILITY SERVICE LOCATIONS DETAIL

N.T.S.

NOTES:

1. DIMENSIONS SHOWN ARE TYPICAL UNLESS OTHERWISE NOTED ON PLANS.
2. SEE PAINT BRUSH HILLS METRO DISTRICT SPECS. FOR TAPPING SADDLE DETAIL.
3. FINAL LOCATION OF ALL SEWER, WATER AND GAS SERVICES TO BE APPROVED IN THE FIELD BY THE CONSTRUCTION MANAGER PRIOR TO INSTALLATION.
4. PROPERTY END OF ALL SEWER SERVICES TO BE MARKED WITH A 12"x2"x4" POST EXTENDING VERTICALLY OUT OF THE GROUND 36" FROM FLOWLINE.
5. WATER SERVICES NOT INSTALLED IN THE SAME TRENCH WITH SEWER SERVICE TO BE MARKED WITH A 6"x2"x4" POST EXTENDING 4' BELOW FINISH GRADE.
6. IT SHALL BE THE CONTRACTOR'S RESPONSIBILITY TO NOTIFY THE DISTRICT AND COORDINATE ANY INTERRUPTION TO EXISTING WATER SERVICE.
7. RE-USE OF ANY MATERIAL IS LEFT TO THE DISCRETION OF THE DISTRICT.
8. ALL WATER MAIN FITTINGS SHALL BE STAKED PRIOR TO CONSTRUCTION.
9. ALL FIRE HYDRANTS TO BE 6.5' BURY DEPTH UNLESS OTHERWISE NOTED.
10. ALL SEWER SERVICES TO BE INSTALLED AT MINIMUM PERMISSIBLE GRADE UNLESS OTHERWISE APPROVED BY THE CONSTRUCTION MANAGER.
11. HOMEOWNER'S SHALL DETERMINE THE SEWER SERVICE ELEVATION PRIOR TO BASEMENT EXCAVATION AND SETTING OF FINISHED FLOOR FOR HOUSE.
12. MODIFY WATER AND SEWER SERVICE TAP LOCATIONS TO AVOID DRIVEWAYS.

VIRGIL A. SANCHEZ, COLORADO P.E. NO. 37760

NO.	DATE:	BY:	DESCRIPTION:	APPROV. BY:	DATE:

THE ENGINEER PREPARING THESE PLANS WILL NOT BE RESPONSIBLE, OR LIABLE FOR, UNAUTHORIZED CHANGES TO OR USES OF THESE PLANS. ALL CHANGES TO THE PLANS MUST BE IN WRITING AND MUST BE APPROVED BY THE PREPARER OF THESE PLANS.

CAUTION

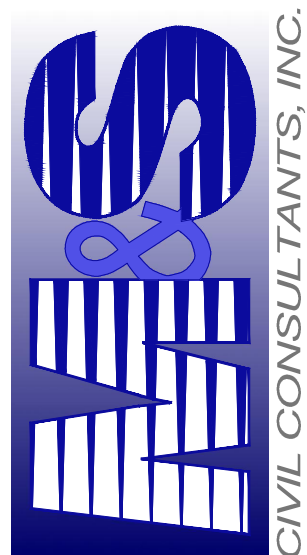

20 BOULDER CRESCENT, SUITE 110
COLORADO SPRINGS, CO 80903
PHONE: 719.555.5485

CIVIL CONSULTANTS, INC.

FOR AND ON
BEHALF OF
M&S CIVIL
CONSULTANTS,
INC.

PAINT BRUSH HILLS FILING NO. 14

UTILITY SERVICE PLANS

PROJECT NO. 10-014
DESIGNED BY: GW
DRAWN BY: SM
CHECKED BY: GW

DATE: 06/25/2020

SHEET 19 OF 21

UT03

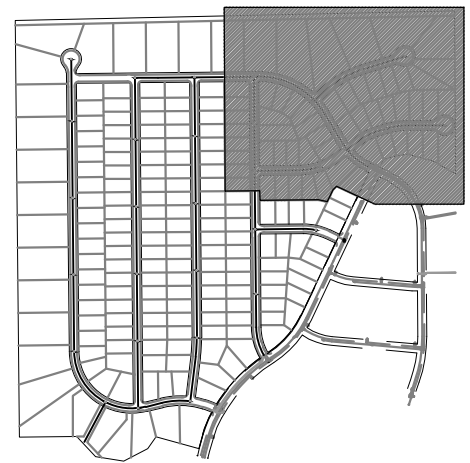

KEY MAP
SCALE: NTS

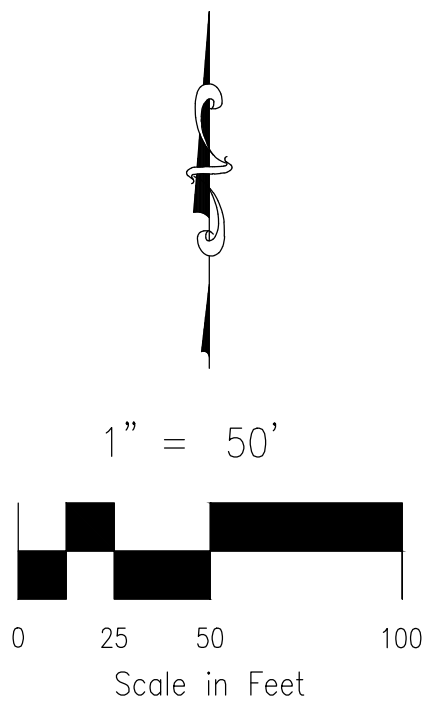

GENERAL NOTES:

1. ALL VALVES SHOWN FOR SCHEMATIC PURPOSES ONLY. NO VALVES SHALL BE INSTALLED IN CURB AND GUTTER OR CROSSPANS.

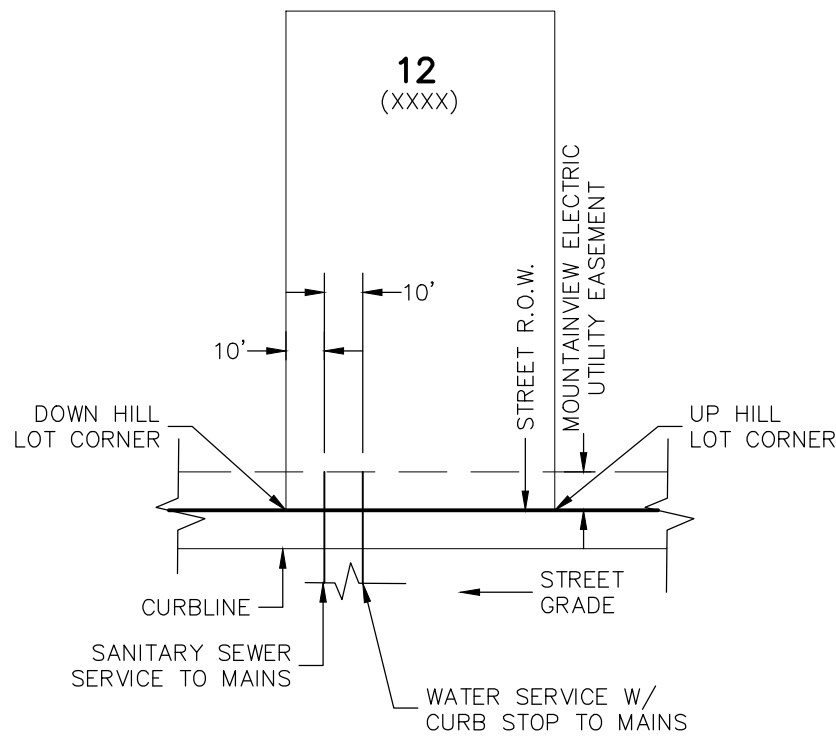

UTILITY SERVICE LOCATIONS DETAIL
N.T.S.

NOTES:

1. DIMENSIONS SHOWN ARE TYPICAL UNLESS OTHERWISE NOTED ON PLANS.
2. SEE PAINT BRUSH HILLS METRO DISTRICT SPECS. FOR TAPPING SADDLE DETAIL.
3. FINAL LOCATION OF ALL SEWER, WATER AND GAS SERVICES TO BE APPROVED IN THE FIELD BY THE CONSTRUCTION MANAGER PRIOR TO INSTALLATION.
4. PROPERTY END OF ALL SEWER SERVICES TO BE MARKED WITH A 12"x2"x4" POST EXTENDING VERTICALLY OUT OF THE GROUND 36" FROM FLOWLINE.
5. WATER SERVICES NOT INSTALLED IN THE SAME TRENCH WITH SEWER SERVICE TO BE MARKED WITH A 6"x2"x4" POST EXTENDING 4" BELOW FINISH GRADE.
6. IT SHALL BE THE CONTRACTOR'S RESPONSIBILITY TO NOTIFY THE DISTRICT AND COORDINATE ANY INTERRUPTION TO EXISTING WATER SERVICE.
7. RE-USE OF ANY MATERIAL IS LEFT TO THE DISCRETION OF THE DISTRICT.
8. ALL WATER MAIN FITTINGS SHALL BE STAKED PRIOR TO CONSTRUCTION.
9. ALL FIRE HYDRANTS TO BE 6.5' BURY DEPTH UNLESS OTHERWISE NOTED.
10. ALL SEWER SERVICES TO BE INSTALLED AT MINIMUM PERMISSIBLE GRADE UNLESS OTHERWISE APPROVED BY THE CONSTRUCTION MANAGER.
11. HOMEOWNER'S SHALL DETERMINE THE SEWER SERVICE ELEVATION PRIOR TO BASEMENT EXCAVATION AND SETTING OF FINISHED FLOOR FOR HOUSE.
12. MODIFY WATER AND SEWER SERVICE TAP LOCATIONS TO AVOID DRIVEWAYS.



FOR LOCATING & MARKING
GAS,
ELECTRIC,
WATER &
TELEPHONE
LINES

FOR BURIED UTILITY INFORMATION
48 HRS BEFORE YOU DIG
CALL 1-800-922-1987

PAINT BRUSH HILLS FILING NO. 14

UTILITY SERVICE PLANS

PROJECT NO. 10-014

DESIGNED BY: GW

DRAWN BY: SM

CHECKED BY: N/A

SCALE: 1"=50'

DATE: 06/28/2018

SHEET 20 OF 24

UT04

20 BOULDER CRESCENT, SUITE 110
COLORADO SPRINGS, CO 80903
PHONE: 719.555.5485

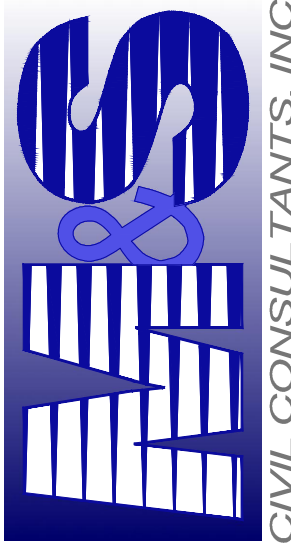

CIVIL CONSULTANTS, INC.

FOR AND ON BEHALF OF M&S CIVIL CONSULTANTS, INC.

NO.	DATE:	BY:	DESCRIPTION:	APPROV. BY:	DATE:

THE ENGINEER PREPARING THESE PLANS WILL NOT BE RESPONSIBLE, OR LIABLE FOR, UNAUTHORIZED CHANGES TO OR USES OF THESE PLANS. ALL CHANGES TO THE PLANS MUST BE IN WRITING AND MUST BE APPROVED BY THE PREPARER OF THESE PLANS.

CAUTION

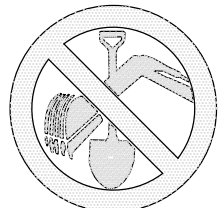

FOR BURIED UTILITY INFORMATION
48 HRS BEFORE YOU DIG
CALL 1-800-922-1987

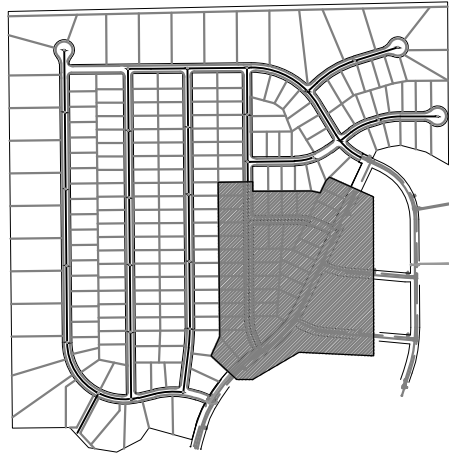

KEY MAP
SCALE: NTS

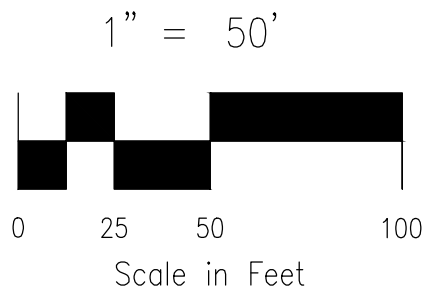

GENERAL NOTES:

1. ALL VALVES SHOWN FOR SCHEMATIC PURPOSES ONLY. NO VALVES SHALL BE INSTALLED IN CURB AND GUTTER OR CROSSPANS.

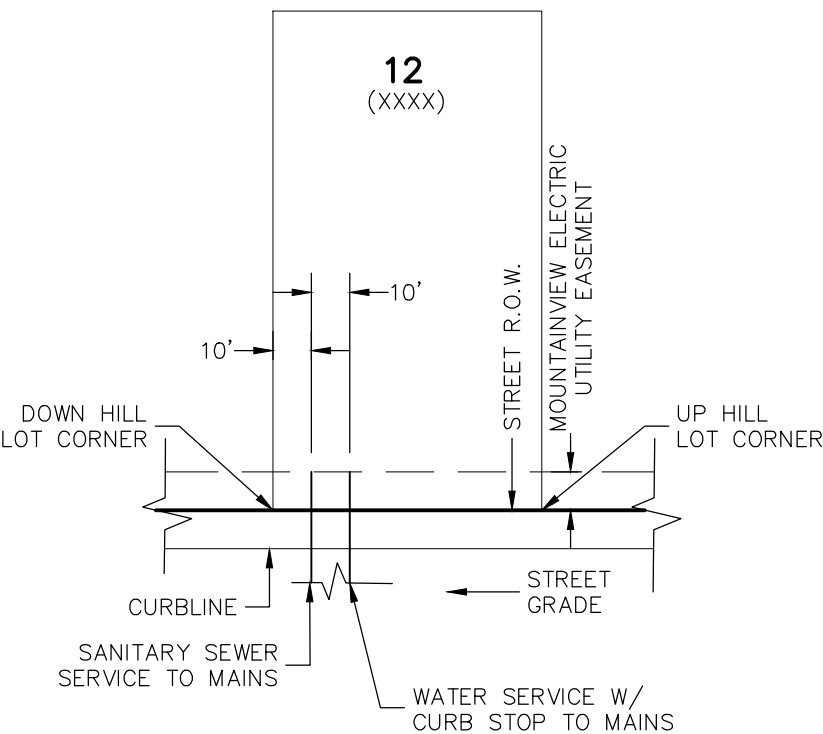

UTILITY SERVICE LOCATIONS DETAIL
N.T.S.

NOTES:

1. DIMENSIONS SHOWN ARE TYPICAL UNLESS OTHERWISE NOTED ON PLANS.
2. SEE PAINT BRUSH HILLS METRO DISTRICT SPECS. FOR TAPPING SADDLE DETAIL.
3. FINAL LOCATION OF ALL SEWER, WATER AND GAS SERVICES TO BE APPROVED IN THE FIELD BY THE CONSTRUCTION MANAGER PRIOR TO INSTALLATION.
4. PROPERTY END OF ALL SEWER SERVICES TO BE MARKED WITH A 12"x2"x4" POST EXTENDING VERTICALLY OUT OF THE GROUND 36" FROM FLOWLINE.
5. WATER SERVICES NOT INSTALLED IN THE SAME TRENCH WITH SEWER SERVICE TO BE MARKED WITH A 6"x2"x4" POST EXTENDING 4" BELOW FINISH GRADE.
6. IT SHALL BE THE CONTRACTOR'S RESPONSIBILITY TO NOTIFY THE DISTRICT AND COORDINATE ANY INTERRUPTION TO EXISTING WATER SERVICE.
7. RE-USE OF ANY MATERIAL IS LEFT TO THE DISCRETION OF THE DISTRICT.
8. ALL WATER MAIN FITTINGS SHALL BE STAKED PRIOR TO CONSTRUCTION.
9. ALL FIRE HYDRANTS TO BE 6.5' BURY DEPTH UNLESS OTHERWISE NOTED.
10. ALL SEWER SERVICES TO BE INSTALLED AT MINIMUM PERMISSIBLE GRADE UNLESS OTHERWISE APPROVED BY THE CONSTRUCTION MANAGER.
11. HOMEBUILDER'S SHALL DETERMINE THE SEWER SERVICE ELEVATION PRIOR TO BASEMENT EXCAVATION AND SETTING OF FINISHED FLOOR FOR HOUSE.
12. MODIFY WATER AND SEWER SERVICE TAP LOCATIONS TO AVOID DRIVEWAYS.

VIRGIL A. SANCHEZ, COLORADO P.E. NO. 37160

FOR AND ON
BEHALF OF
M&S CIVIL
CONSULTANTS,
INC.

20 BOULDER CRESCENT, SUITE 110
COLORADO SPRINGS, CO 80903
PHONE: 719.555.5485

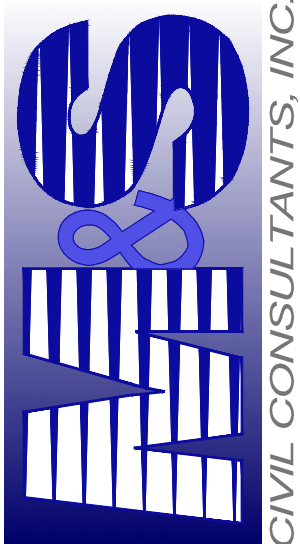

PAINT BRUSH HILLS FILING NO. 14

UTILITY SERVICE PLANS

PROJECT NO. 10-014 DATE: 06/28/2018

SCALE: HORIZONTAL: 1"=50' VERTICAL: N/A
DESIGNED BY: GW
DRAWN BY: SM
CHECKED BY: GW

UT05

SHEET 21 OF 24

REVISIONS:
NO. DATE: BY: DESCRIPTION: APPROVD. BY: DATE:
THE ENGINEER PREPARING THESE PLANS WILL NOT BE RESPONSIBLE, OR LIABLE FOR, UNAUTHORIZED CHANGES TO OR USES OF THESE PLANS. ALL CHANGES TO THE PLANS MUST BE IN WRITING AND MUST BE APPROVED BY THE PREPARER OF THESE PLANS.

CAUTION

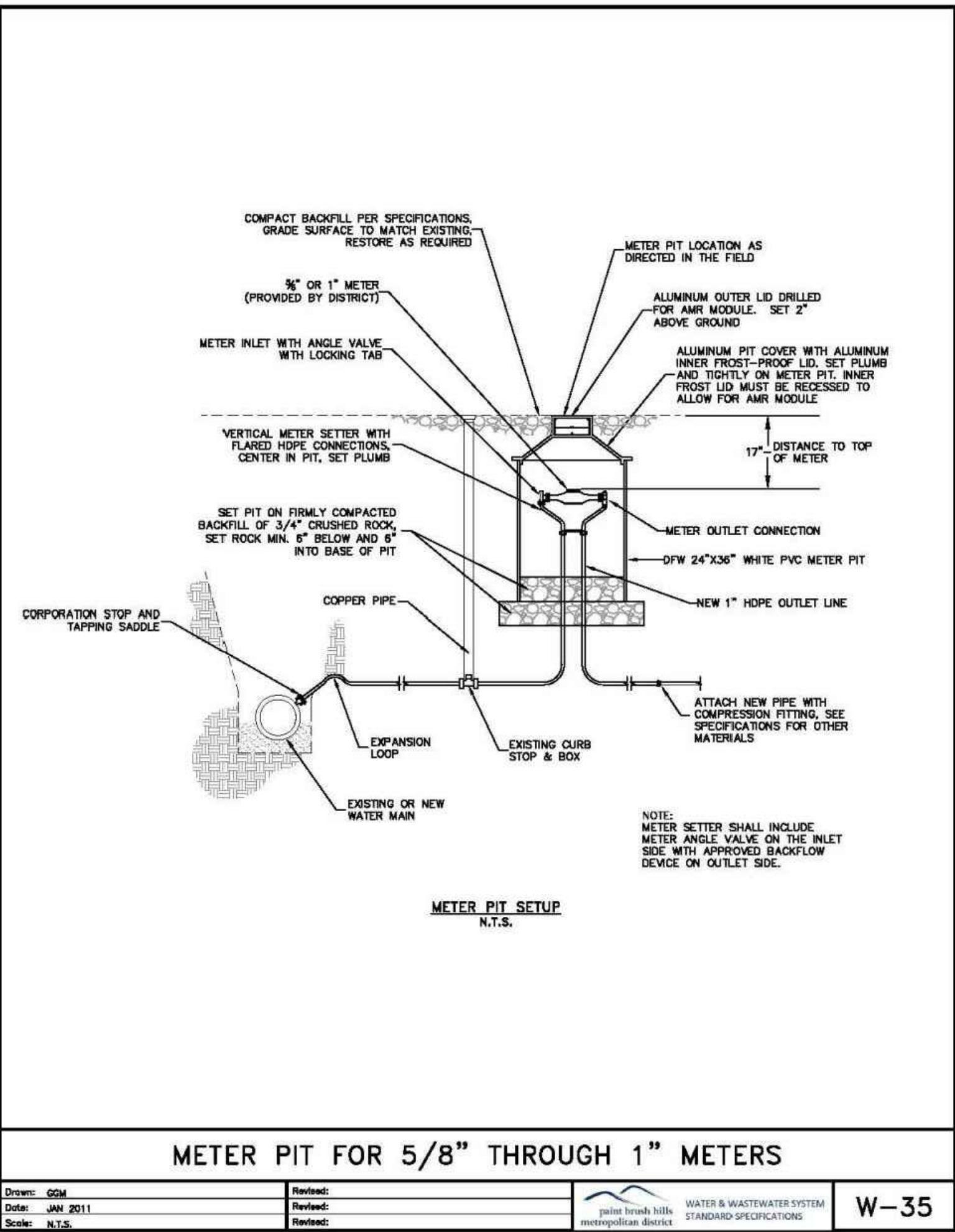
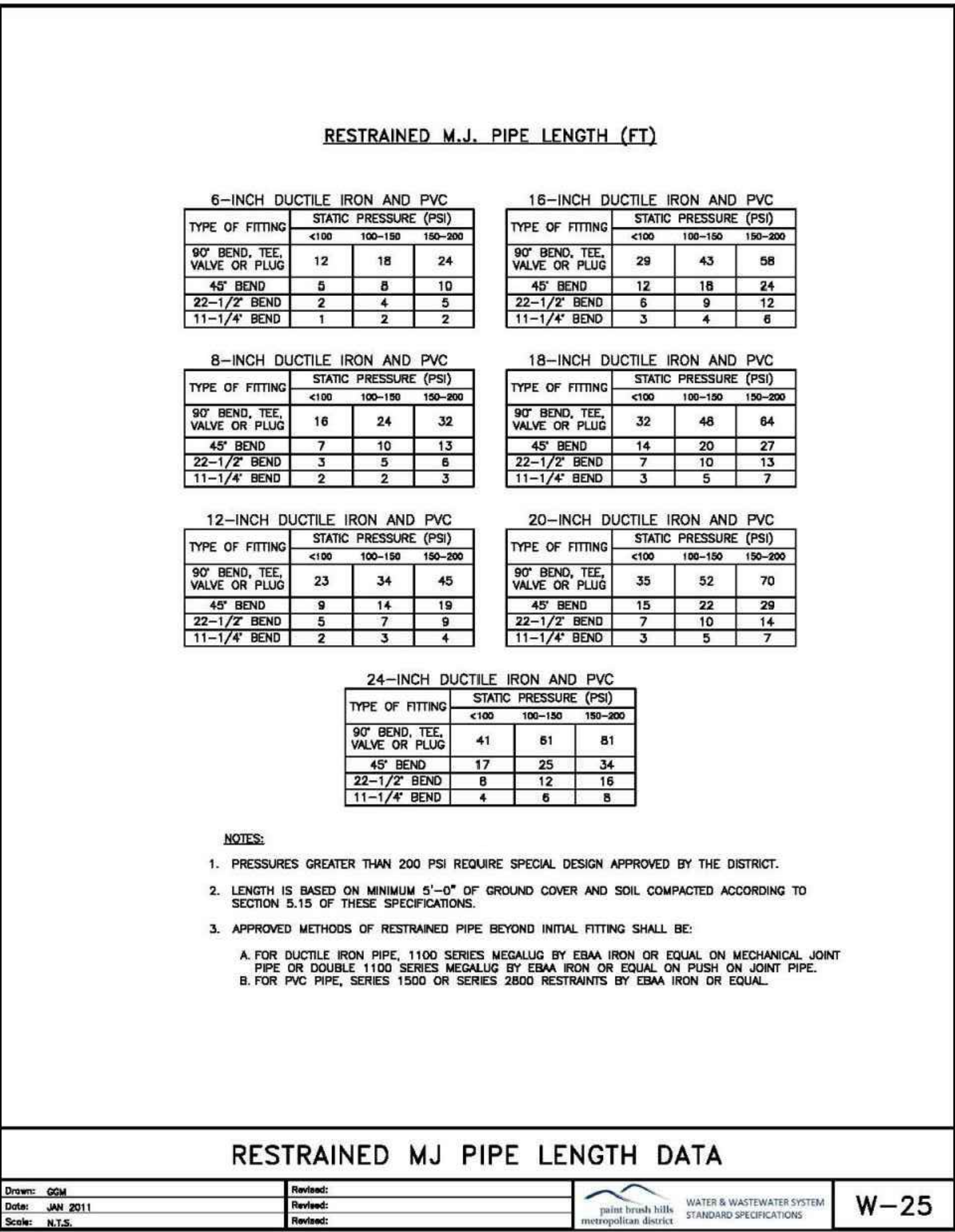
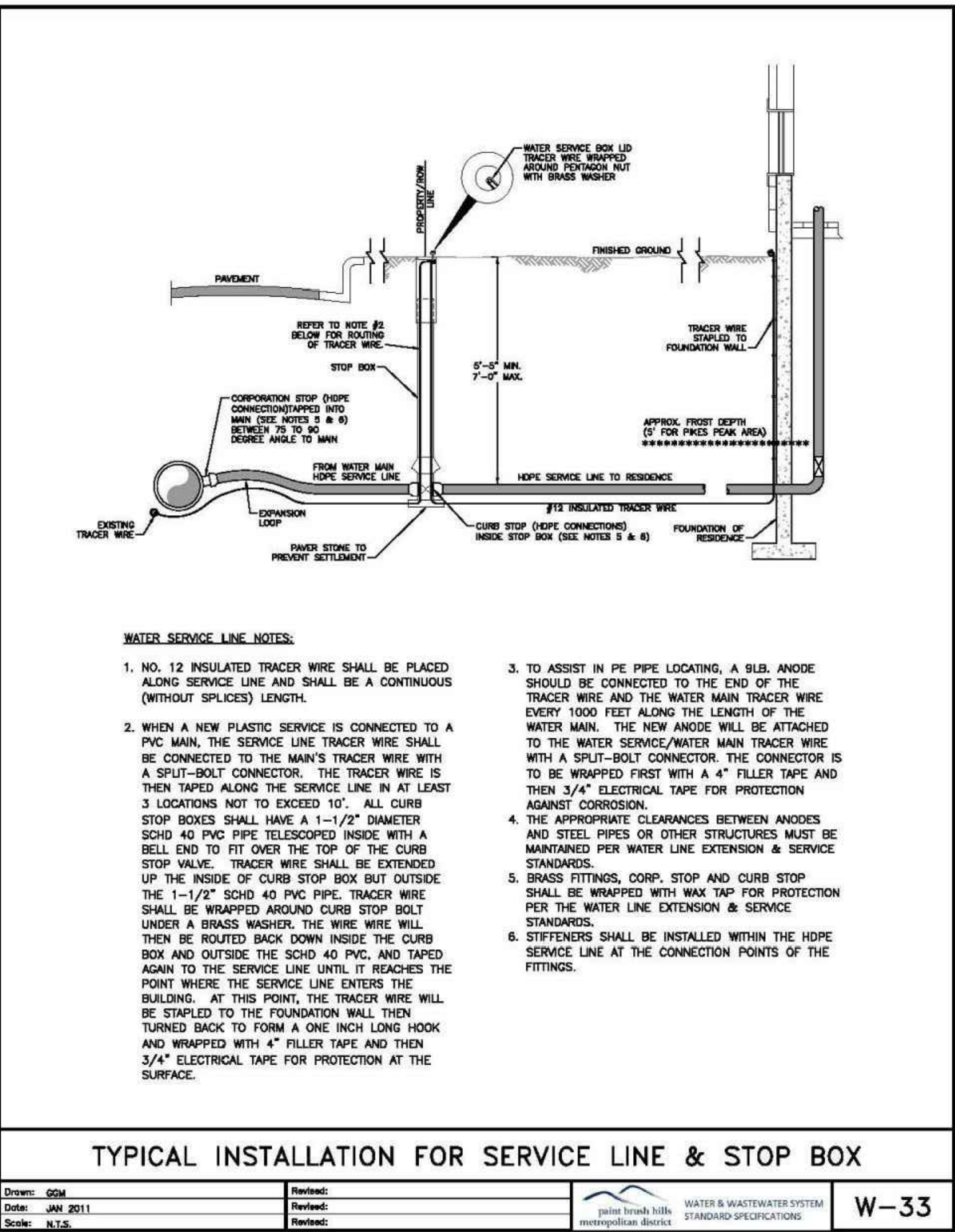
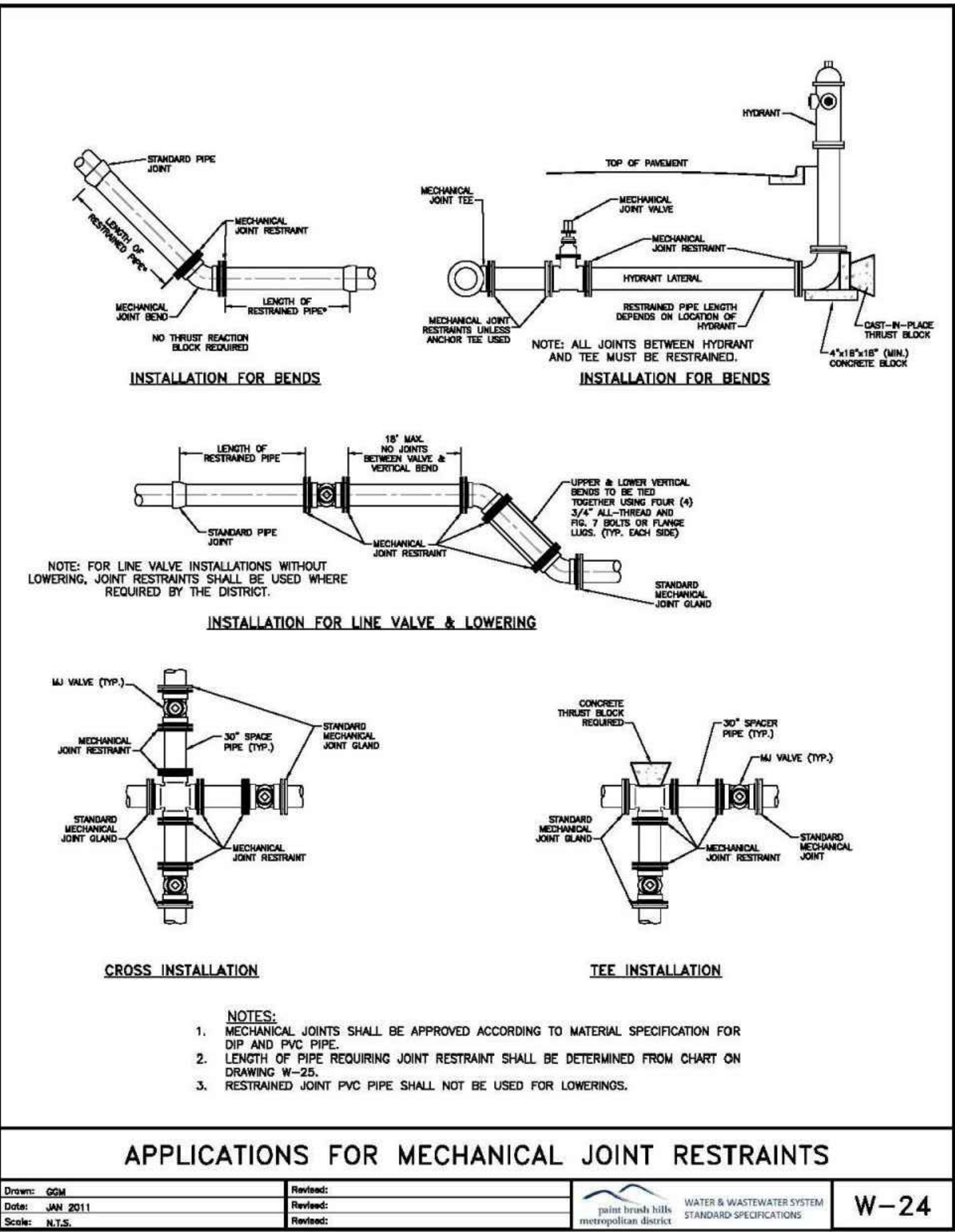
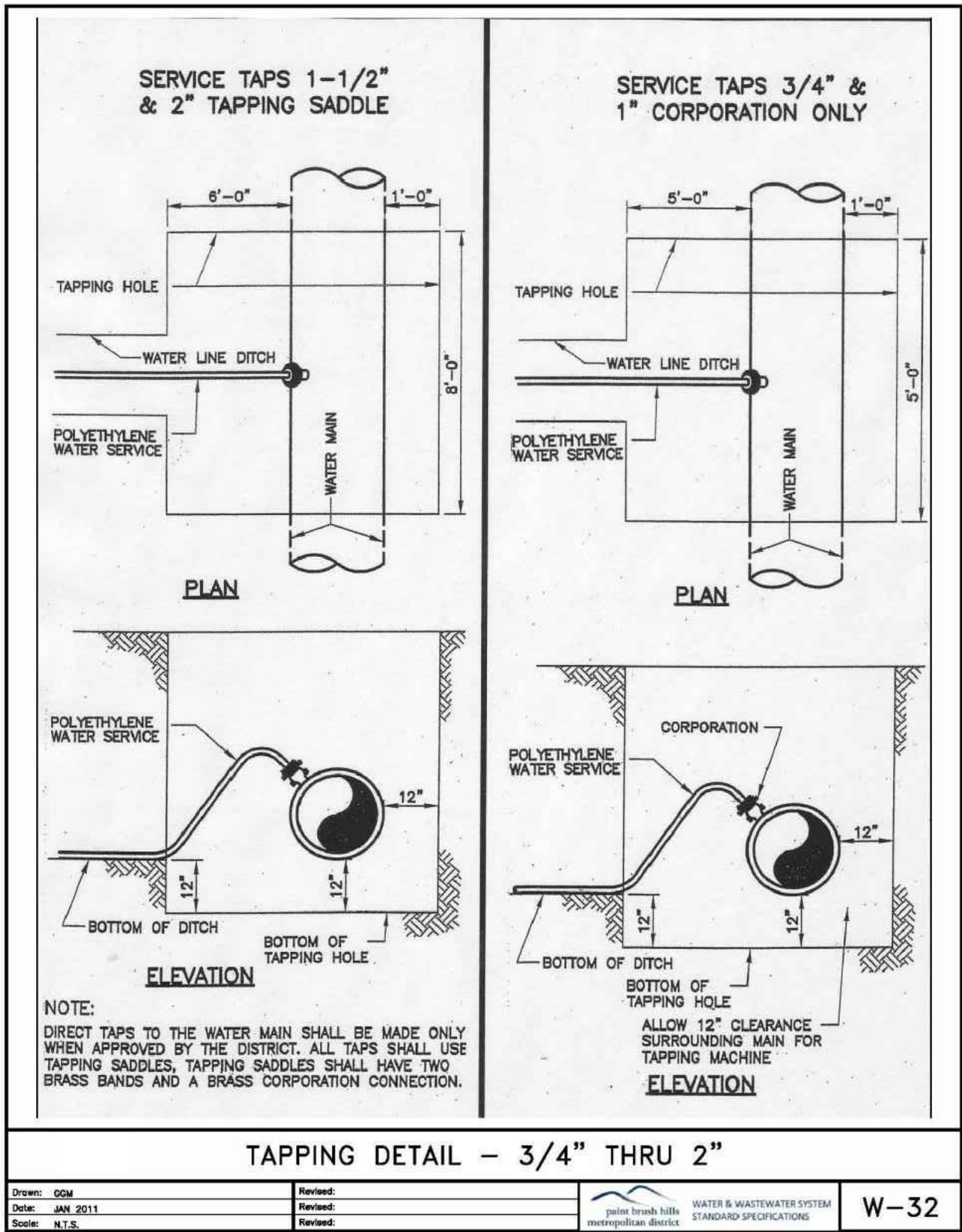
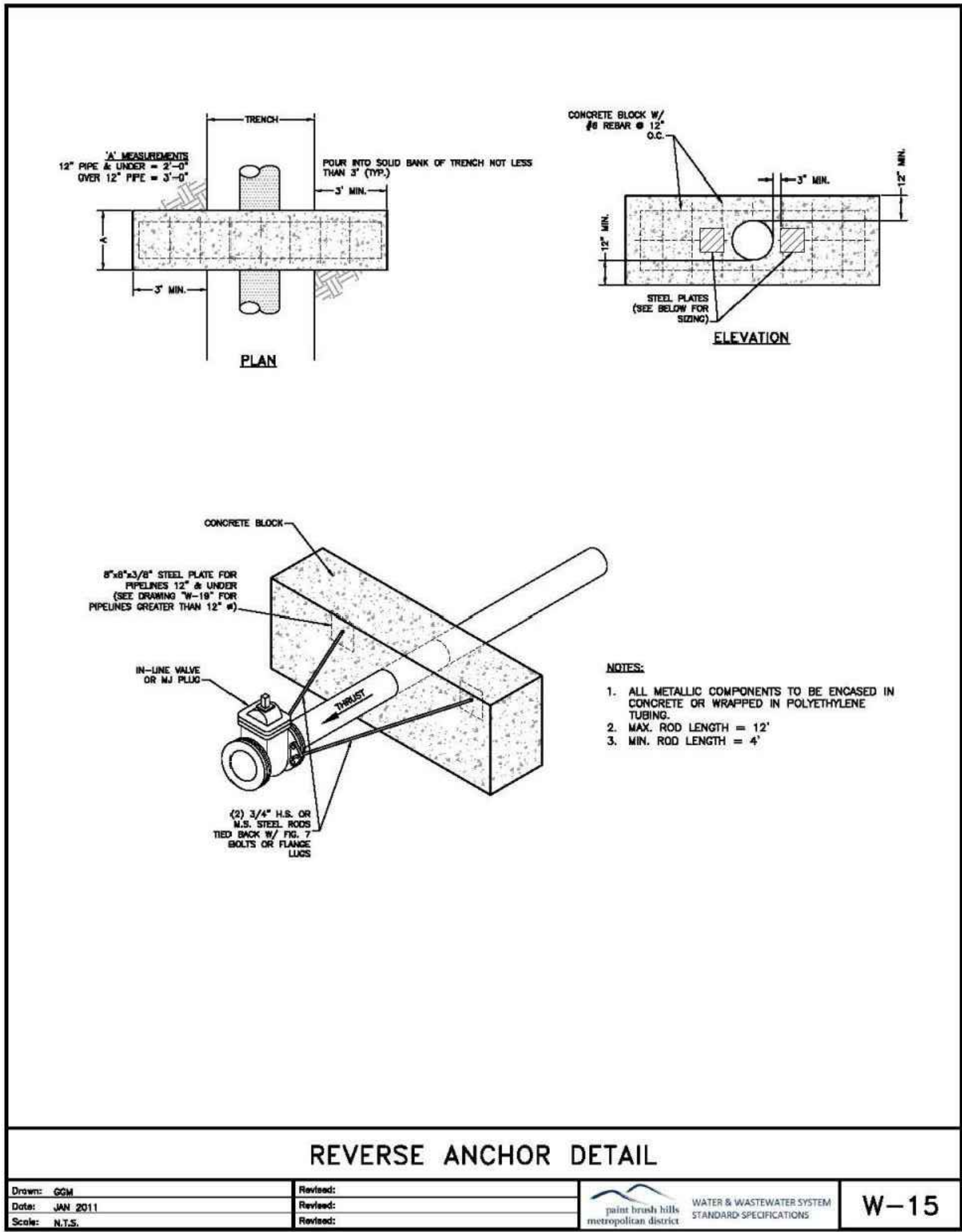

FOR LOCATING & MARKING GAS, ELECTRIC, WATER & TELEPHONE LINES
FOR BURIED UTILITY INFORMATION
85 HRS BEFORE YOU DIG
CALL 1-800-922-1987

FOR AND ON BEHALF OF M&S CIVIL CONSULTANTS, INC.

20 BOULDER CRESCENT SUITE 110
COLORADO SPRINGS, CO 80903
PHONE: 719.555.5485

PAINT BRUSH HILLS FILING NO. 14
DETAIL SHEET
PROJECT NO. 10-014
DESIGNED BY: JWP
DRAWN BY: SM
CHECKED BY: GW
SCALE: 1/4" = 1'-0"
DATE: 06/25/2020
SHEET 22 OF 24
UT06

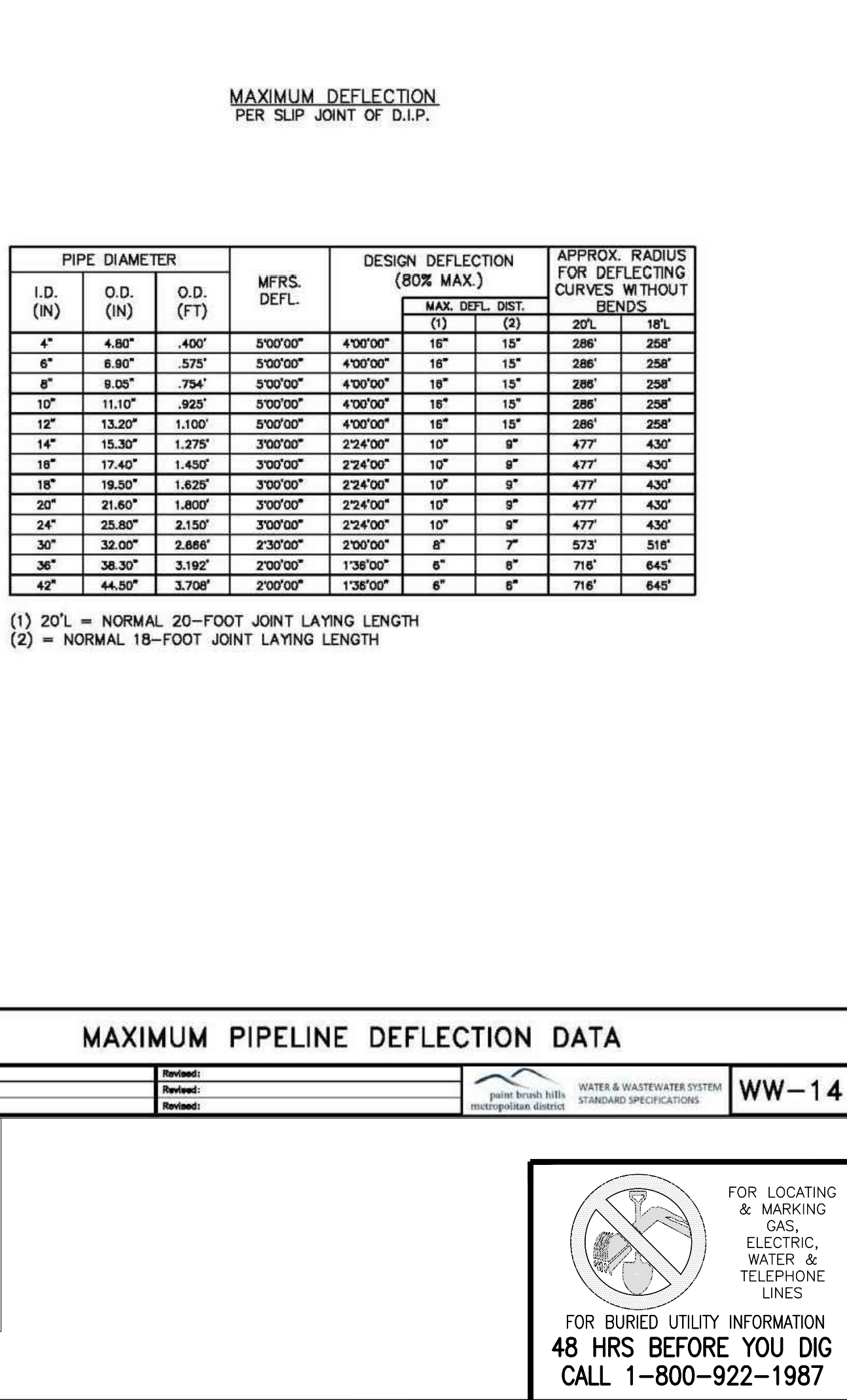
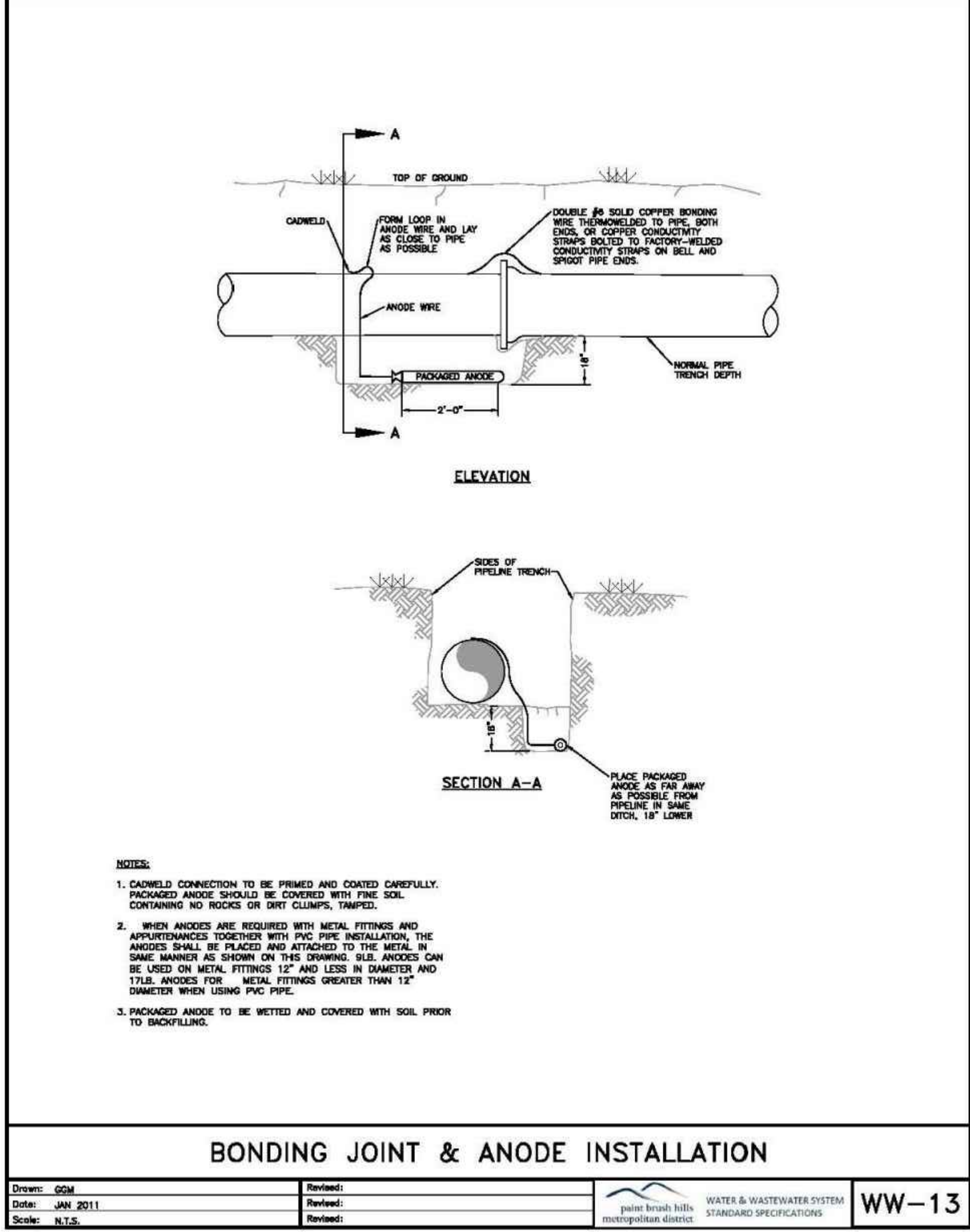
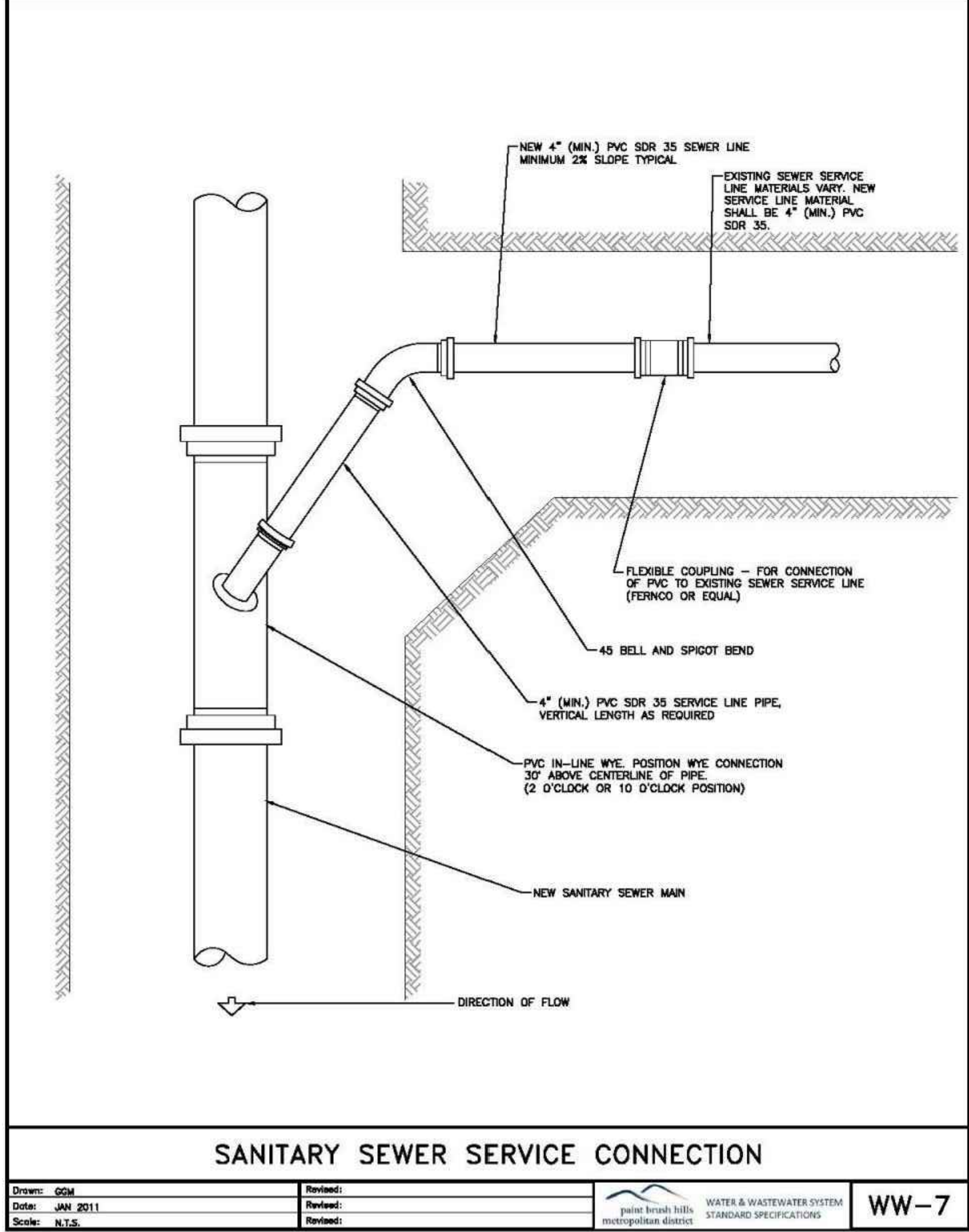
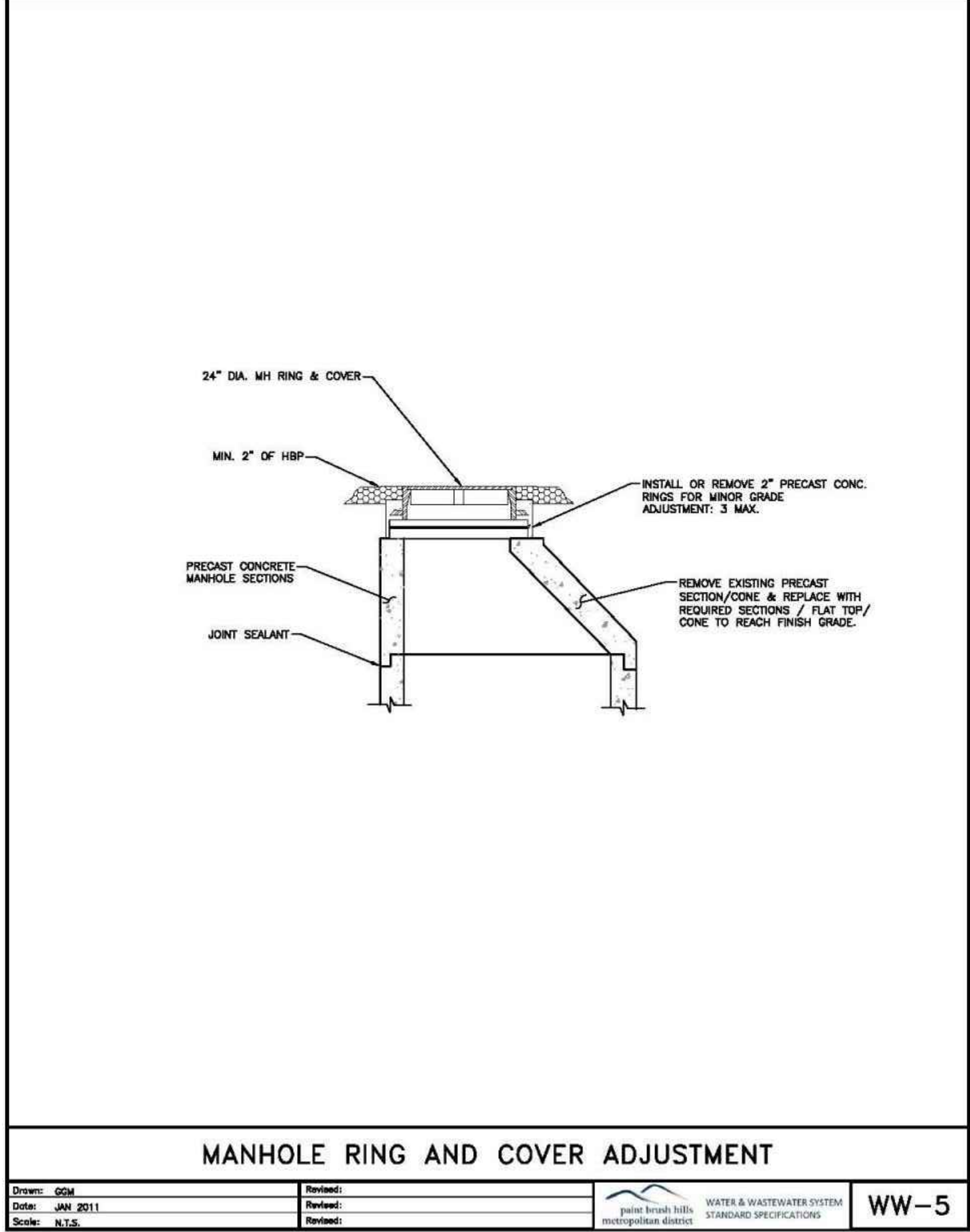
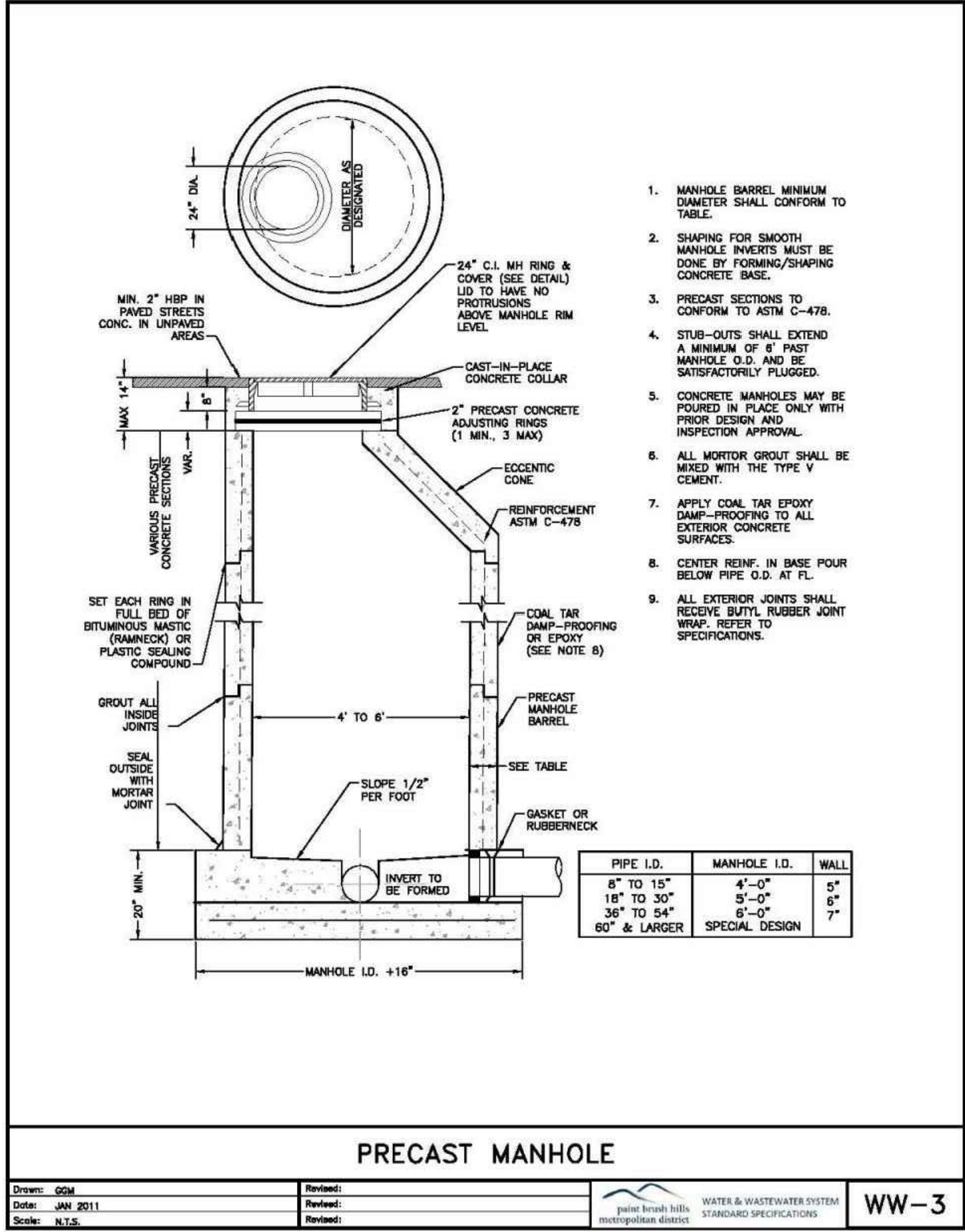
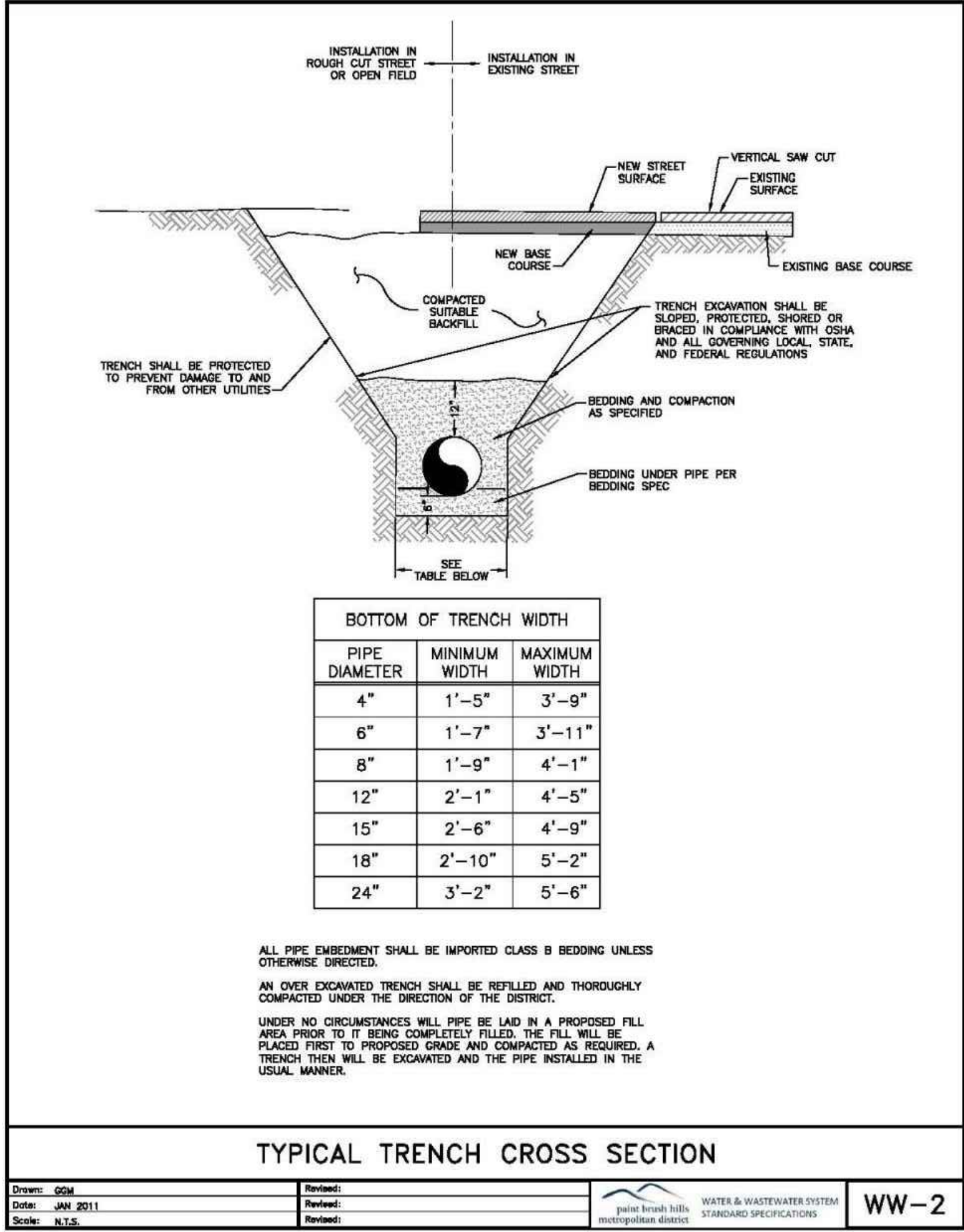
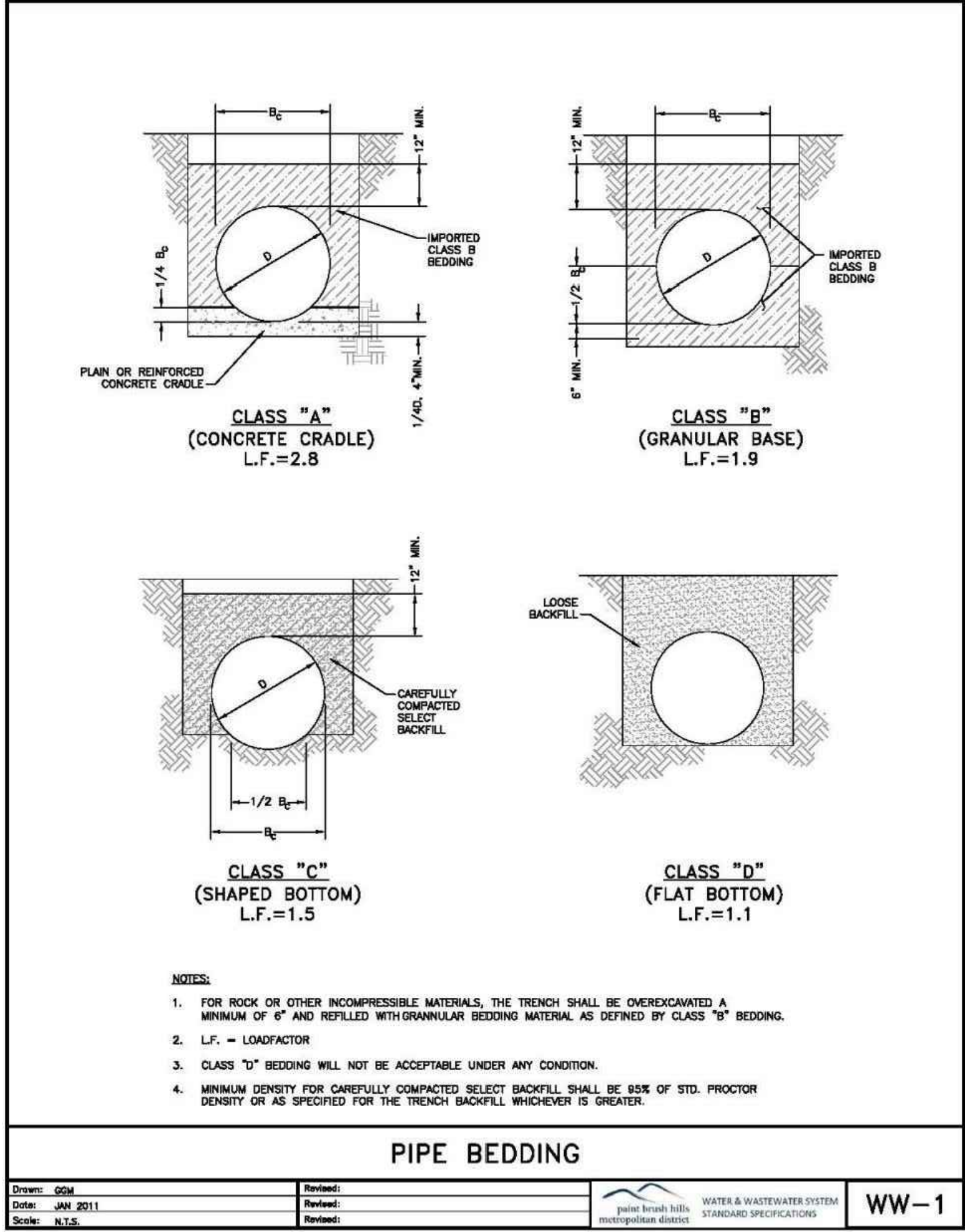

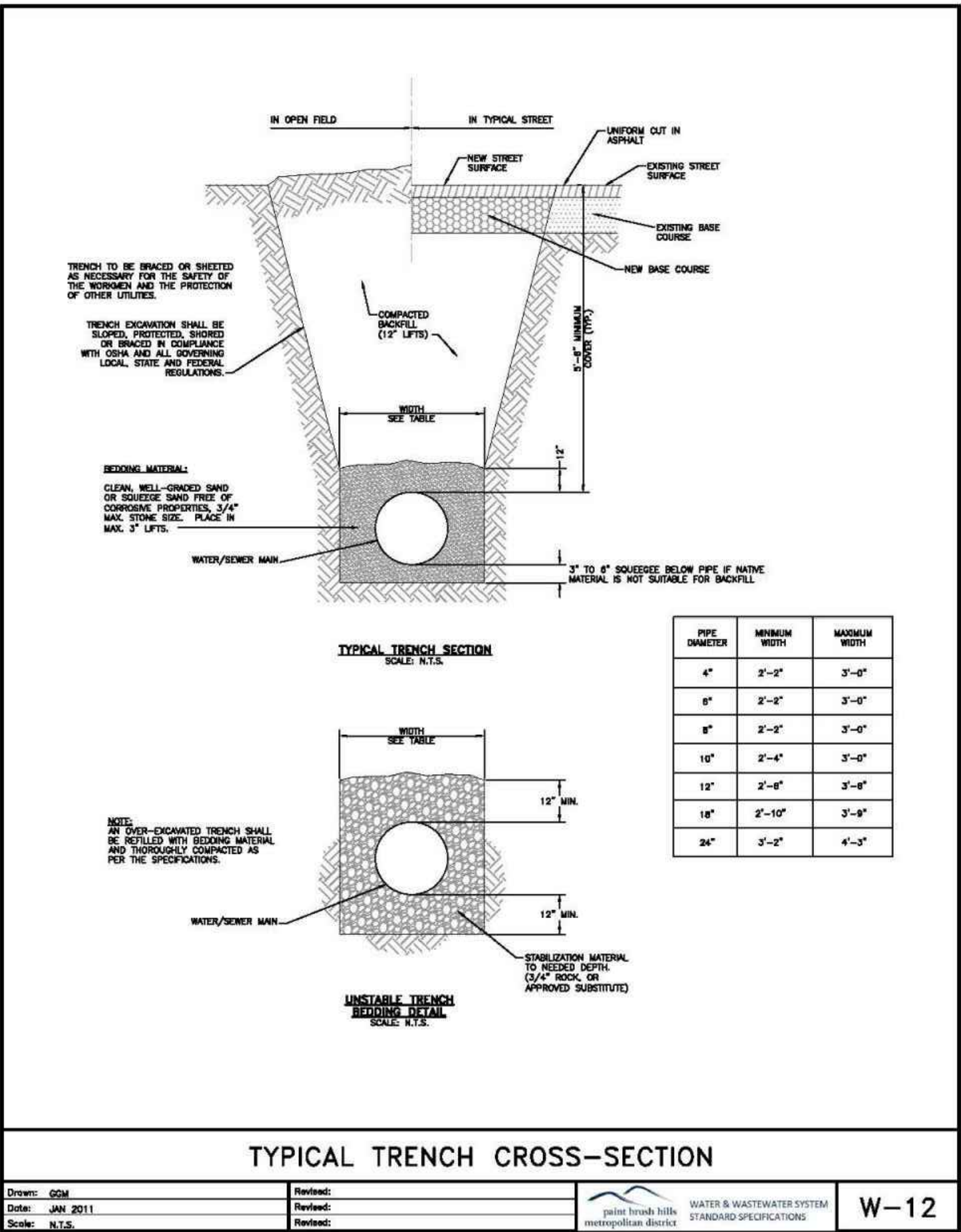
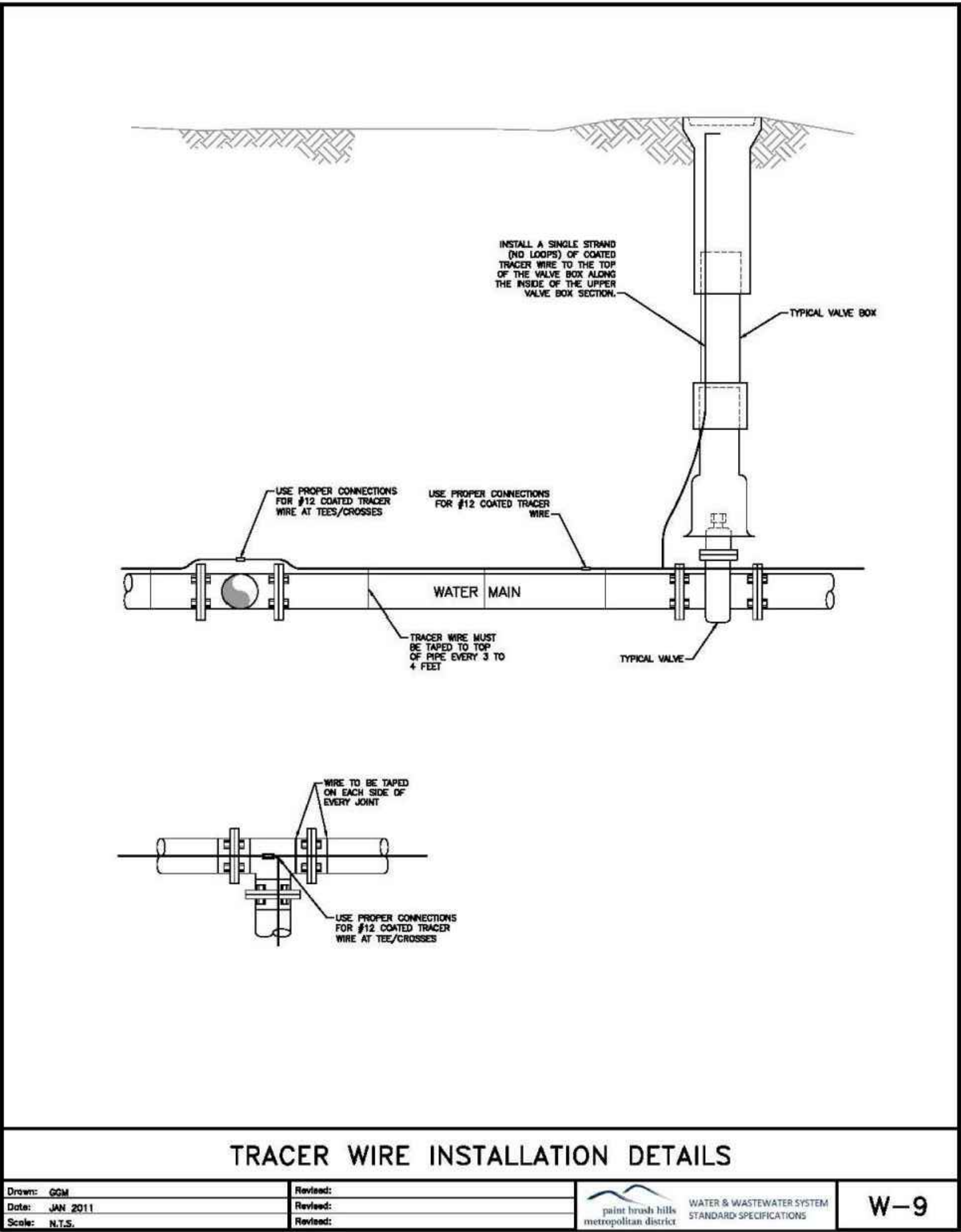
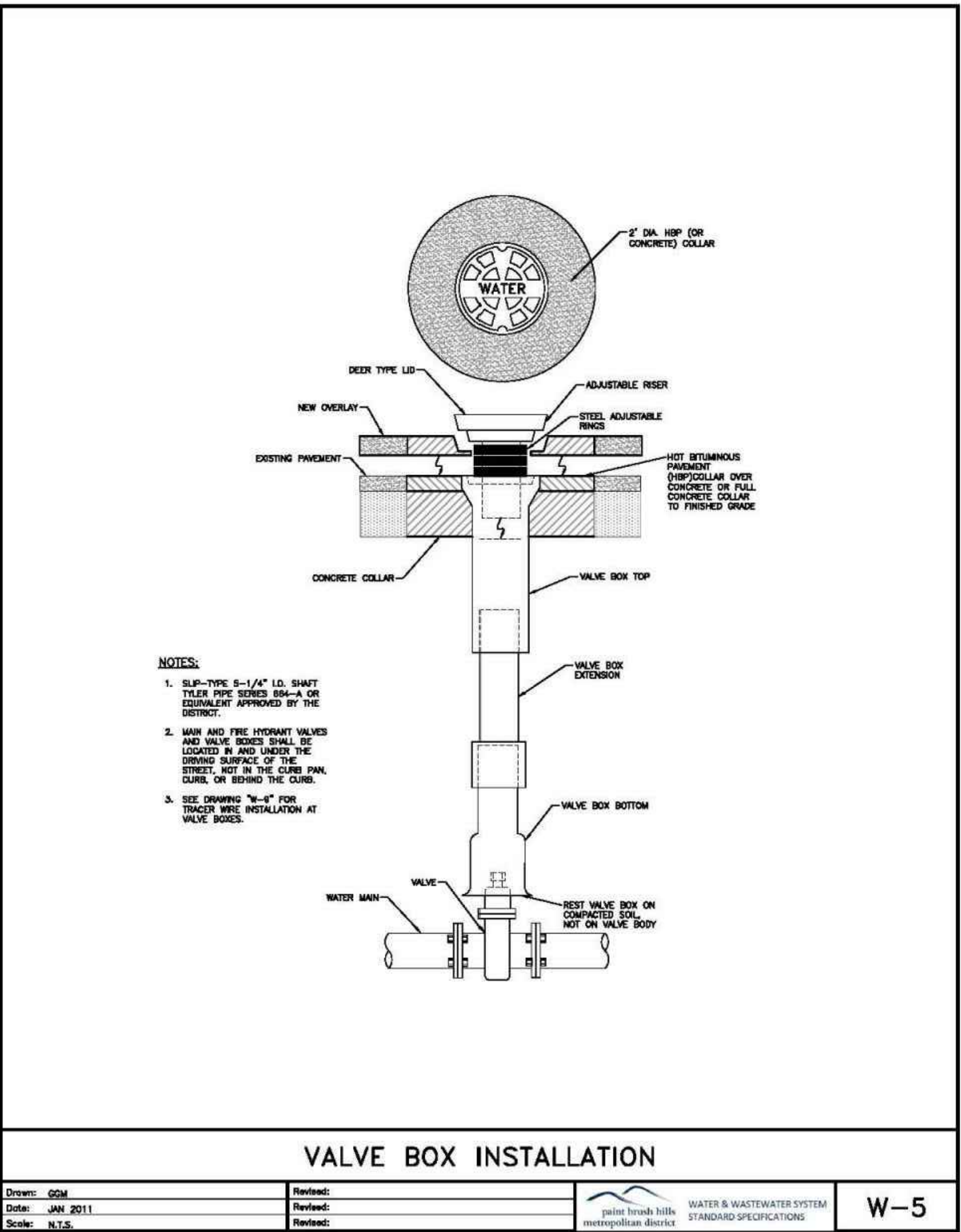
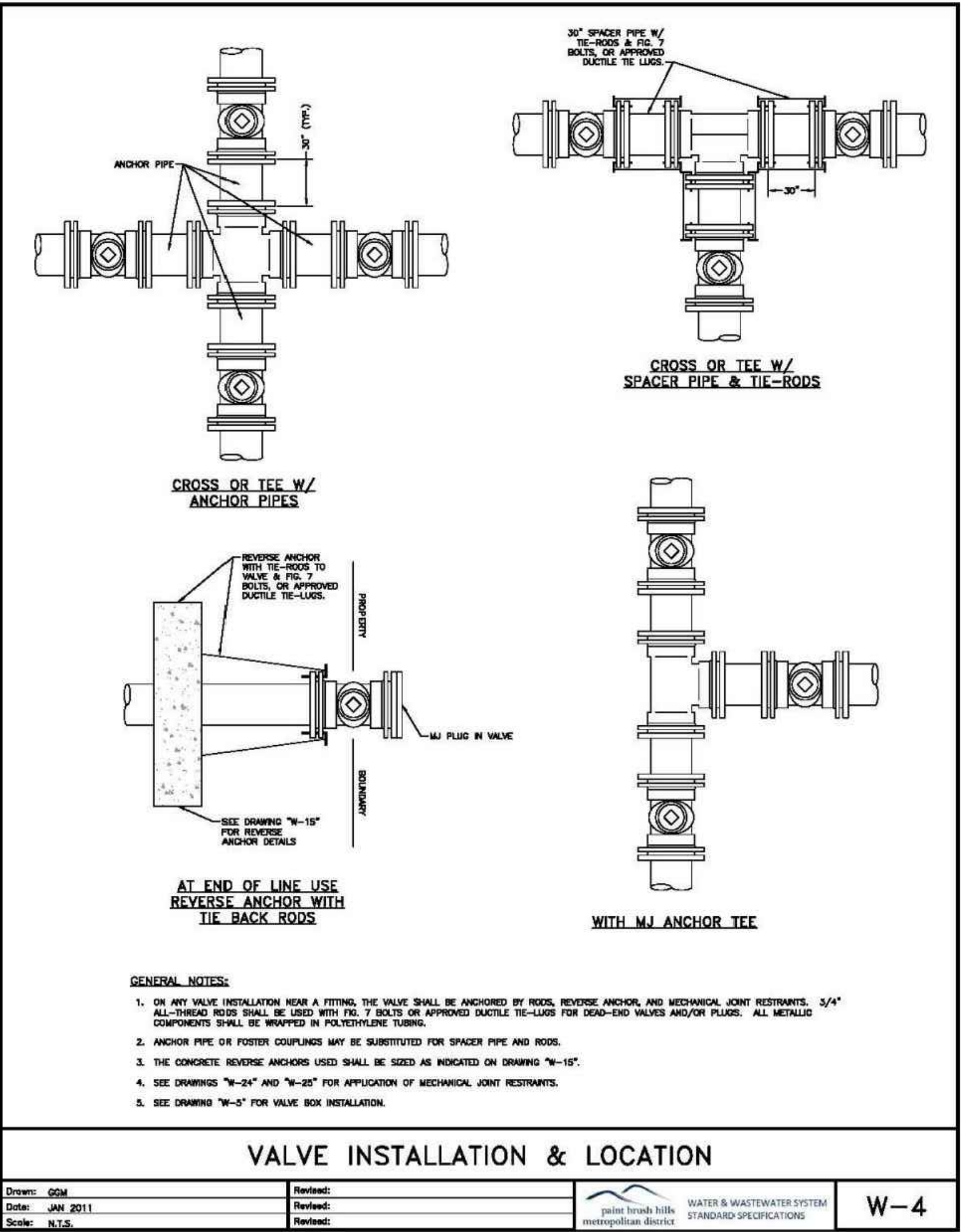
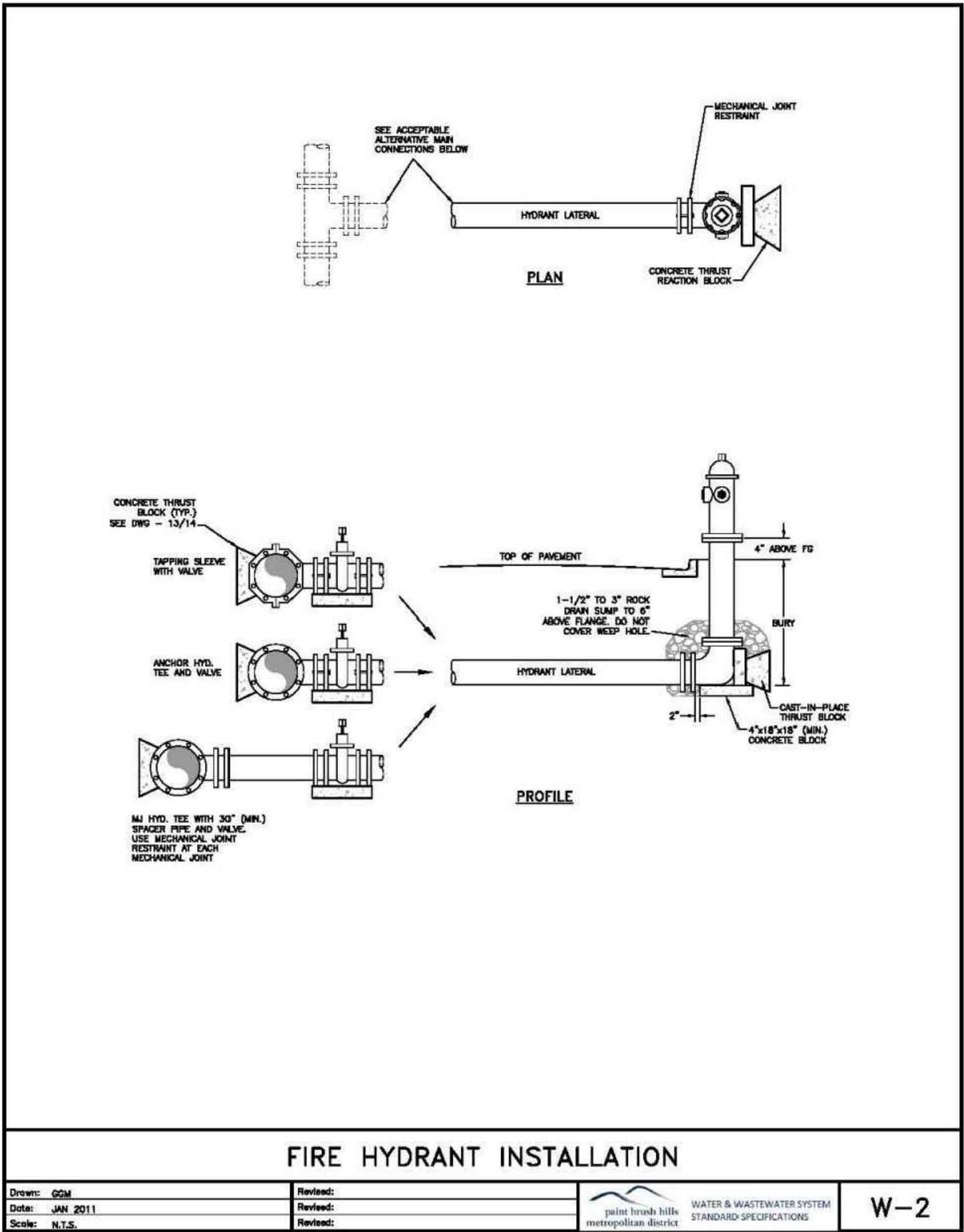
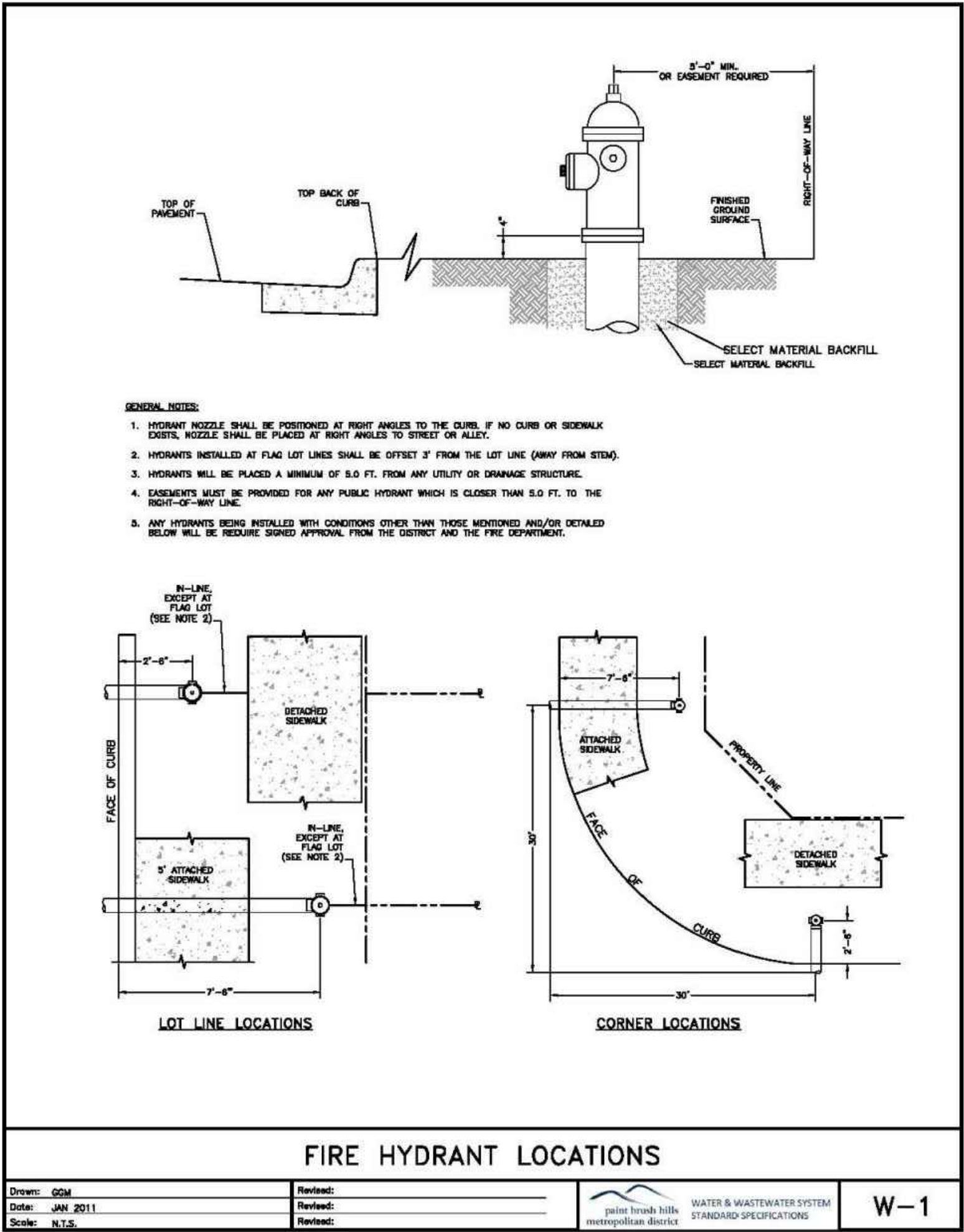

FOR BURIED UTILITY INFORMATION
48 HRS BEFORE YOU DIG
CALL 1-800-922-1987

REVISIONS: NO. DATE: BY: DESCRIPTION:

FOR AND ON BEHALF OF M&S CIVIL CONSULTANTS, INC.

THE ENGINEER PREPARING THESE PLANS WILL NOT BE RESPONSIBLE, OR LIABLE FOR UNAUTHORIZED CHANGES TO OR USES OF THESE PLANS. ALL CHANGES TO THE PLANS MUST BE IN WRITING AND MUST BE APPROVED BY THE PREPARER OF THESE PLANS.

CAUTION

PAINT BRUSH HILLS FILING NO. 14

DETAIL SHEET

PROJECT NO. 10-014
DESIGNED BY: JWP
DRAWN BY: SM
CHECKED BY: GW

SCALE: 1/4" = 1'-0"
HORIZONTAL: N/A
VERTICAL: N/A

DATE: 06/25/2020
SHEET 24 OF 24
UT08

20 BOULDER CRESCENT, SUITE 110
COLORADO SPRINGS, CO 80903
PHONE: 719.555.5485

