

LOT 216

SCHEDULE NUMBER 5226115034

REVISIONS:

05.19.26 - REVISED DRIVE TO HAVE 24' WIDTH AT CONNECTION TO RIGHT OF WAY. MM



PLOT PLAN

APPROVED
Plan Review
05/21/2026 11:29:03 AM
EPC Planning & Community
Development Department

ADD26406
PLAT: 14943
ZONE: RS-6000

It is the owner's responsibility to coordinate with easement holders to avoid impact to utilities that may be located in the easements.

ANY APPROVAL GIVEN BY EL PASO COUNTY DOES NOT REMOVE THE NEED TO COMPLY WITH THE FEDERAL, STATE, OR LOCAL LAWS AND REGULATIONS.

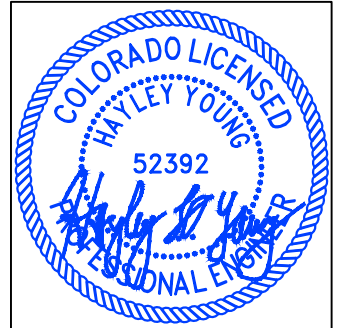

HAYLEY YOUNG, P.E.
DATE: 05.19.26

I HEREBY CERTIFY ONLY THE ELEMENTS OF THIS DOCUMENT THAT FALL WITHIN THE SCOPE OF MY DUTIES AS A P.E.



T. CHRIS MADRID, P.L.S.
DATE: 05.19.26

I HEREBY CERTIFY ONLY THE ELEMENTS OF THIS DOCUMENT THAT FALL WITHIN THE SCOPE OF MY DUTIES AS A P.L.S.

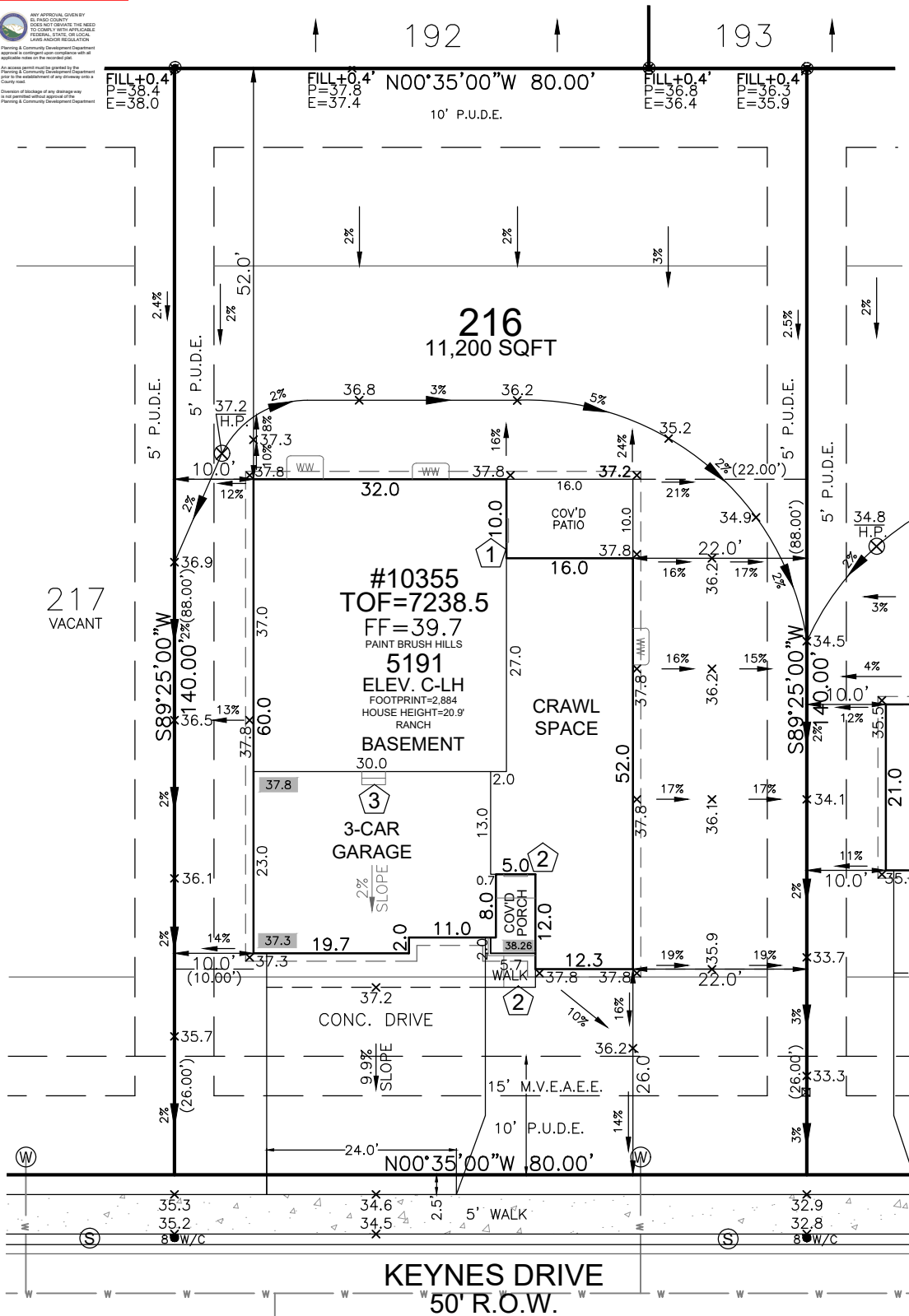

- 215 SITE SPECIFIC PLOT PLAN NOTES:
- TOF = 38.5
 - FRONT SETBACK = 29.5'
 - GARAGE SLAB = 37.3
 - GRADE BEAM = 18"
 - (38.5 - 37.3 = 0.12 * 12 = 1.44' + 4" = 18")
 - *FROST DEPTH MUST BE MAINTAINED
 - LOWERED FINISH GRADE AT PATIO
 - CUT/FILL AT LOCATIONS SHOWN FOR ADEQUATE DRAINAGE

LEGEND

LOWERED FINISH GRADE:	
(XX) HOUSE	
(XX.X) PORCH	
(XX.X) GARAGE/CRAWL SPACE	
(XX.X) FOUNDATION STEP	
(X) CONCRETE	
(X) RISER COUNT	
(XX.X) CONCRETE ELEVATION	
(XX.X) GRADING PLAN ELEVATION	

FRONT SETBACK DRIVE COVERAGE
FRONT SETBACK = 2,000 SF
DRIVE COVERAGE IN
FRONT SETBACK = 692 SF
COVERAGE = 34.6 %

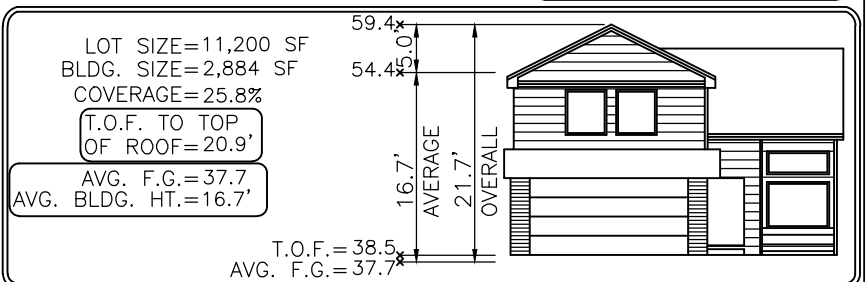

Elevation view of building is an illustrative tool only to indicate the calculation for the average building height.

Released for Permit
05/20/2026 11:57:11 AM
Regional Building Department
Becky A
ENUMERATION

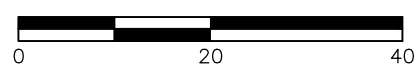

MODEL OPTIONS: 5191-C/3-CAR/PARTIAL BSMT/8' WALLS

SUBDIVISION: PAINT BRUSH HILLS FILING NO. 14

COUNTY: EL PASO

04.16.26 / LEFT / NAIL TO NAIL=82.00'
Front 10': N=24243.2636 E=17674.8036
Rear 10': N=24244.0985 E=17756.7993

ADDRESS: 10355 KEYNES DRIVE

MINIMUM SETBACKS:

FRONT: 25'
REAR: 25'
CORNER: 15'
SIDE: 5'

DRAWN BY: MM

DATE: 04.16.26



6841 South Yosemite Street #100
Centennial, CO 80112 USA
Phone: (303) 850-0559
Fax: (303) 850-0711
E-mail: info@bjsurveying.net

GENERAL NOTES:

- PLOT PLAN NOT TO BE USED FOR EXCAVATION PLAN OR FOUNDATION PLAN LAYOUT.
- PLOT PLAN SUBJECT TO APPROVAL BY ZONING/BUILDING AUTHORITY PRIOR TO STAKEOUT.
- EASEMENTS DISPLAYED ON THIS PLOT ARE FROM THE RECORDED PLAT AND MAY NOT INCLUDE ALL EASEMENTS OF RECORD.
- PLOT PLAN MUST BE APPROVED BY BUILDER PRIOR TO ORDERING STAKEOUT.
- LOT CORNER ELEVATION CHECK: 09.18.24

SITE



2023 PPRBC
2021 IECC

Address: 10355 KEYNES DR, PEYTON

Parcel: 5226115034

Plan Track #: 212699 

Received: 01-May-2026 (AMY)

Description:

RESIDENCE

Type of Unit:

Garage	680	
Lower Level 2	1891	
Main Level	1993	
	4564	Total Square Feet

Required PPRBD Departments (3)

Enumeration

APPROVED

AMY

5/1/2026 7:39:27 AM

Floodplain

(N/A) RBD GIS

Construction

N/A

05/01/2026 2:02:56 PM

REGIONAL Building Department shelley CONSTRUCTION

Required Outside Departments (1)

County Zoning

APPROVED

Plan Review

05/21/2026 11:30:36 AM

dsdchambers

EPC Planning & Community Development Department

Release of this plan does not preclude compliance with all applicable codes, ordinances and other pertinent regulations. This plan set must be present on the job site for every inspection.



2880 International Circle, Suite 110
 Colorado Springs, CO 80910
 Phone: 719-520-6300
 Email: Stormwater@elpasoco.com
publicworks.elpasoco.com/stormwater/

EPC STORMWATER APPROVAL:

<p>APPROVED</p> <p>05/07/2026 2:10:05 PM</p> <p><i>Erica Rylander</i></p> <p>EPC Department of Public Works</p>
--

EL PASO COUNTY
STORMWATER PERMIT FORM
Associate Erosion and Stormwater Quality Control Permit (AESQCP)

Stormwater Permit Number: ASQ264 _____

This form initially acts as the permit application. Only once this form has been signed & approved, all other required documents have been submitted & approved, and the Notice to Proceed has been issued, does this form become an active permit. The AESQCP is for single-family residential home construction within a Larger Common Plan of Development (see ECM Appendix I.3).

Part I. Home Builder/Operator (Permit Holder)	
Company	Meritage Homes of Colorado, Inc
Name of Responsible Individual	Patrick Iffrig
Title	Director of Land Development
Physical Address (not PO Box)	
Street Number and Street Name	7900 E Union Avenue, Suite 400
City, State, Zip Code	Denver, CO 80237
Mailing Address (if differs from above)	
Street Number and Street Name	
City, State, Zip Code	
Phone Number - Office	
Phone Number - Cell	(215) 380-9398
Email Address	Pat.iffrig@meritagehomes.com

Part II. Property Owner
<i>Check the box next to the applicable Property Owner statement.</i>
<input checked="" type="checkbox"/> The Property Owner is the same entity as listed in Part I. Home Builder/Operator <input type="checkbox"/> The Property Owner is a different entity than listed in Part I. Home Builder/Operator <i>If the Home Builder/Operator is not the Property Owner of one or more lots, please provide the Property Owner's information in Table 1 on Page 5 of this application.</i>

Part III. Qualified Stormwater Manager (QSM)*	
Company/Organization	Meritage Homes of Colorado, Inc
Name	Patrick Iffrig
Phone Number - Office	
Phone Number - Cell	(215) 380-9398
Email Address	Pat.iffrig@meritagehomes.com

*This section can be left blank through Stormwater Permit Application review but must be filled in no later than at the Pre-Construction Meeting.



2880 International Circle, Suite 110
 Colorado Springs, CO 80910
 Phone: 719-520-6300
 Email: Stormwater@elpasoco.com
publicworks.elpasoco.com/stormwater/

EL PASO COUNTY
STORMWATER PERMIT FORM
Associate Erosion and Stormwater Quality Control Permit (AESQCP)

Stormwater Permit Number: ASQ264 _____

Part IV. Project Information	
Subdivision Name and Filing Number	Paint Brush Hills Filing 14
Street Address and Lot Number*	W. of Keating Drive and Devoncove Drive, Lots 31-59, 89-115, and 183-224
Schedule <i>input estimated month (or season) and year</i>	Start of Construction: 5/11/2026 Completion of Construction: 3/31/2029

*Following issuance of this AESQCP, additional lots purchased by the Permit Holder, within the Subdivision and Filing identified above, may be added to this AESQCP by submitting an AESQCP Modification Request Form.



2880 International Circle, Suite 110
Colorado Springs, CO 80910
Phone: 719-520-6300
Email: Stormwater@elpasoco.com
publicworks.elpasoco.com/stormwater/

EL PASO COUNTY
STORMWATER PERMIT FORM
Associate Erosion and Stormwater Quality Control Permit (AESQCP)

Stormwater Permit Number: ASQ264 _____

REQUIRED SUBMISSIONS

See ECM Appendix I for the documentation required to be submitted, reviewed, and approved in conjunction with this Stormwater Permit Form.

RESPONSIBILITY FOR DAMAGE

The County and its officers and employees, including but not limited to the ECM Administrator, shall not be answerable or accountable in any manner for damage to property or for injury to or death of any person, including but not limited to the Permit Holder, persons employed by the Permit Holder, or persons acting on behalf of the Permit Holder, from any cause. The Permit Holder shall be responsible for any liability imposed by law and for damage to property or injuries to or death of any person, including but not limited to the Permit Holder, persons employed by the Permit Holder, and persons acting on behalf of the Permit Holder, arising out of work or other activity permitted and done under a permit, or arising out of the failure to perform the obligations under any permit with respect to maintenance or any other obligations, or resulting from defects or obstructions, or from any cause whatsoever during the progress of the work or other activity, or at any subsequent time work or other activity is being performed under the obligations provided by and contemplated by the permit.

The Permit Holder shall indemnify, save, and hold harmless the County and its officers and employees, including but not limited to the Board of County Commissioners (BoCC) and ECM Administrator, from all claims, suits or actions of every name, kind and description brought for or on account of damage to property or injuries to or death of any person, including but not limited to the Permit Holder, persons employed by the Permit Holder, persons acting in behalf of the Permit Holder and the public, resulting from the performance of work or other activity under the permit, or arising out of the failure to perform obligations under any permit with respect to maintenance or any other obligations, or resulting from defects or obstructions, or from any cause whatsoever during the progress of the work or other activity, or at any subsequent time work or other activity is being performed under the obligations provided by and contemplated by the permit, except as otherwise provided by state law. The Permit Holder waives any and all rights to any type of expressed or implied indemnity against the County, its officers or employees. It is the intent of the parties that the Permit Holder will indemnify, save, and hold harmless the County, its officers and employees from any and all claims, suits or actions as set forth above regardless of the existence or degree of fault of or negligence, whether active or passive, primary or secondary, on the part of the County, the Permit Holder, persons employed by the Permit Holder, or persons acting in behalf of the Permit Holder.



2880 International Circle, Suite 110
Colorado Springs, CO 80910
Phone: 719-520-6300
Email: Stormwater@elpasoco.com
publicworks.elpasoco.com/stormwater/

EL PASO COUNTY
STORMWATER PERMIT FORM
Associate Erosion and Stormwater Quality Control Permit (AESQCP)

Stormwater Permit Number: ASQ 264

APPLICATION AND PERMIT CERTIFICATION – PERMIT HOLDER

We, as the Permit Holder, hereby certify that this application is correct and complete as per the requirements presented in the El Paso County Engineering Criteria Manual (ECM) and Drainage Criteria Manual (DCM) Volume 2. We, as the Permit Holder, have read and will comply with all of the requirements of the submitted Stormwater Management Plan (SWMP), Grading & Erosion Control (GEC) Plan, and any other documents specifying construction control measures to be used on the site, including permit conditions that may be required by the ECM Administrator. We understand that the approved plans are an enforceable part of the Stormwater Permit. We further understand that we are to comply with all requirements set forth by the ECM and DCM Volume 2. We understand that the permitted area is that which is shown as the Limits of Disturbance on the approved GEC Plans and any subsequently approved AESQCP Modification Request Form. We further understand all necessary construction control measures are to be installed in accordance with the SWMP, GEC Plan, ECM, and DCM Volume 2 before land disturbance begins and that failure to comply will result in a Stop Work Order and may result in other penalties as allowed by law. We understand that the construction control measures are to be maintained on the site and be modified as necessary to protect stormwater quality as the project progresses. We understand that, prior to the sale or transfer of control of the lot to a private homeowner, we are responsible for installing adequate construction control measures and informing the private homeowner of their responsibility to maintain the construction control measures until Final Stabilization is achieved, in accordance with ECM Section I.4.7 and ECM Section I.4.8. We further understand and agree to indemnify, save, and hold harmless the County and its officers and employees, including but not limited to the BoCC and ECM Administrator, from all claims, suits or actions of every name, kind and description as outlined in Responsibility for Damage section above.

DocuSigned by:
Pat Iffrig
88BA06069942483...

Signature of Home Builder/Operator (Permit Holder)

5/7/2026

Date

Patrick Iffrig

Print Name of Home Builder/Operator (Permit Holder)

