

PRESENTED BY:

**T-Mobile**

**Insite inc.**  
Wireless Consulting Services  
15660 MIDWEST RD. SUITE 140 OAKBROOK TERRACE, IL 60181

**TeleMtn**  
ENGINEERING

SITE NAME:  
**WOODMEN ELEMENTARY**

SITE ADDRESS:  
8308 DEL RIO ROAD  
PEYTON, CO 80831

SITE COUNTY:  
EL PASO COUNTY

SITE ID:  
DN04333A

REVISIONS

Rev.	Date:	Description:	By:
0	10.15.20	PRELIM.	GW
1			
2			
3			
4			
5			
6			
7			

STAMPING SIGNATURE:

THIS WORK WAS PREPARED BY MYSELF OR UNDER MY SUPERVISION. CONSTRUCTION OF THIS PROJECT WILL BE UNDER MY OBSERVATION. ALL SCALES ARE SET FOR 11X17"

SHEET TITLE:  
**EX. ELEVATIONS**

SHEET NUMBER:  
**T4.0**

DRAWN BY: GW	CHK BY: GD	APV BY: CA
-----------------	---------------	---------------

C:\Users\Gary Warts\Insite\_Inc\TMO\_DENVER - Documents\DN04333A\ANCHOR\M&E\CAD\DN04333A\_A and E\_ANCHOR.dwg PLOT DATE: 10/15/2020 BY: Gary Warts

1 EX. SOUTHEAST ELEVATION

- NEW T-MOILE ANTENNA TIP HEIGHT  
104'-0"±
- NEW T-MOILE ANTENNA TIP HEIGHT  
101'-0"±
- T.O. EX. MONOPOLE  
100'-0"±
- EX. T-MOBILE RAD CENTER  
100'-0"±

- T.O. NEW T-MOBILE EQUIPMENT CABINETS  
9'-0"±
- T.O. EX. PLATFORM  
0'-19"±
- EX. GRADE  
0'-0"±

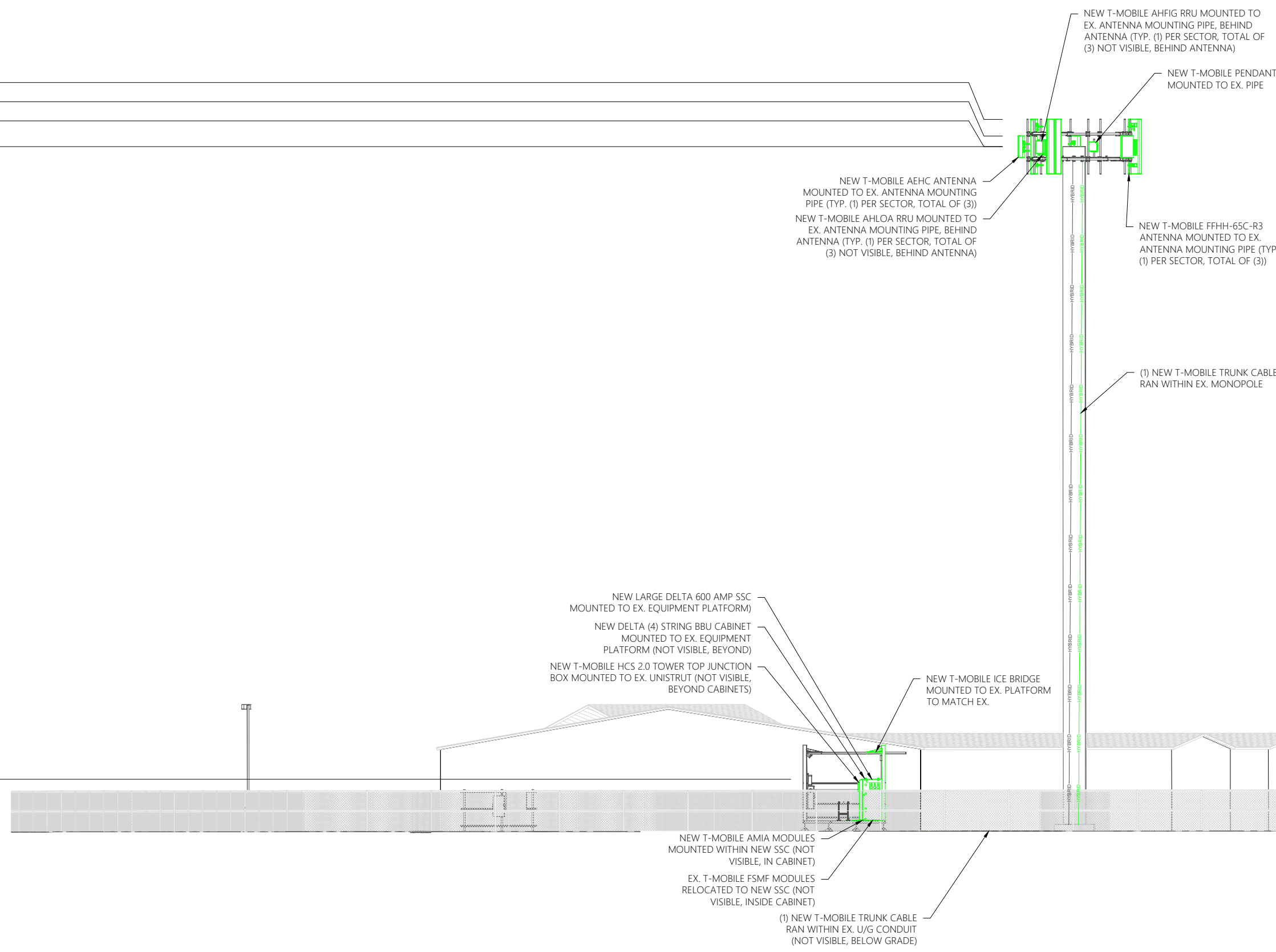

- NEW T-MOBILE AHFIG RRU MOUNTED TO EX. ANTENNA MOUNTING PIPE, BEHIND ANTENNA (TYP. (1) PER SECTOR, TOTAL OF (3) NOT VISIBLE, BEHIND ANTENNA)
- NEW T-MOBILE PENDANT MOUNTED TO EX. PIPE
- NEW T-MOBILE AEHC ANTENNA MOUNTED TO EX. ANTENNA MOUNTING PIPE (TYP. (1) PER SECTOR, TOTAL OF (3))
- NEW T-MOBILE AHLOA RRU MOUNTED TO EX. ANTENNA MOUNTING PIPE, BEHIND ANTENNA (TYP. (1) PER SECTOR, TOTAL OF (3) NOT VISIBLE, BEHIND ANTENNA)
- NEW T-MOBILE FFHH-65C-R3 ANTENNA MOUNTED TO EX. ANTENNA MOUNTING PIPE (TYP. (1) PER SECTOR, TOTAL OF (3))
- (1) NEW T-MOBILE TRUNK CABLE RAN WITHIN EX. MONOPOLE

- NEW LARGE DELTA 600 AMP SSC MOUNTED TO EX. EQUIPMENT PLATFORM
- NEW DELTA (4) STRING BBU CABINET MOUNTED TO EX. EQUIPMENT PLATFORM (NOT VISIBLE, BEYOND)
- NEW T-MOBILE HCS 2.0 TOWER TOP JUNCTION BOX MOUNTED TO EX. UNISTRUT (NOT VISIBLE, BEYOND CABINETS)
- NEW T-MOBILE ICE BRIDGE MOUNTED TO EX. PLATFORM TO MATCH EX.

- NEW T-MOBILE AMIA MODULES MOUNTED WITHIN NEW SSC (NOT VISIBLE, IN CABINET)
- EX. T-MOBILE FSMF MODULES RELOCATED TO NEW SSC (NOT VISIBLE, INSIDE CABINET)
- (1) NEW T-MOBILE TRUNK CABLE RAN WITHIN EX. U/G CONDUIT (NOT VISIBLE, BELOW GRADE)

PRESENTED BY:

15660 MIDWEST RD. SUITE 140 OAKBROOK TERRACE, IL 60181

SITE NAME:  
**WOODMEN ELEMENTARY**

SITE ADDRESS:  
8308 DEL RIO ROAD  
PEYTON, CO 80831

SITE COUNTY:  
EL PASO COUNTY

SITE ID:  
DN04333A

Rev.	Date:	Description:	By:
0	10.15.20	PRELIM.	GW
1			
2			
3			
4			
5			
6			
7			

STAMPING SIGNATURE:

THIS WORK WAS PREPARED BY MYSELF OR UNDER MY SUPERVISION. CONSTRUCTION OF THIS PROJECT WILL BE UNDER MY OBSERVATION. ALL SCALES ARE SET FOR 11X17"

SHEET TITLE:  
**NEW ELEVATIONS**

SHEET NUMBER:  
**T4.1**

DRAWN BY: GW	CHK BY: GD	APV BY: CA
-----------------	---------------	---------------