

COLORADO DIVISION OF WATER RESOURCES
118 Centennial Bldg., 1313 Sherman St., Denver, CO 80202

25.00

RECEIVED

JUN 25 1984

WATER RESOURCES
STATE ENGINEER
COLO.

PERMIT APPLICATION FORM AUG 09 1982

Application must be complete where applicable. Type or print in **BLACK INK**. No overstrikes or erasures unless initialed.

(X) A PERMIT TO USE GROUND WATER
(X) A PERMIT TO CONSTRUCT A WELL
FOR: (X) A PERMIT TO INSTALL A PUMP

() REPLACEMENT FOR NO. _____
() OTHER _____
WATER COURT CASE NO. _____

(1) APPLICANT - mailing address

NAME Yvonne Morris
STREET 3830 Shoup Rd.
CITY Colo, Springs, Colo. 80908
(State) (Zip)
TELEPHONE NO. 495-2039

(2) LOCATION OF PROPOSED WELL

County El Paso
NE 1/4 of the NE 1/4, Section 10
Twp. 12 S, Rng. 66 W, 6th P.M.
(N.S) (E,W)

(3) WATER USE AND WELL DATA

Proposed maximum pumping rate (gpm) 15
Average annual amount of ground water to be appropriated (acre-feet): 1
Number of acres to be irrigated: 1
Proposed total depth (feet): 400
Aquifer ground water is to be obtained from:
Dawson

Owner's well designation _____

GROUND WATER TO BE USED FOR:

() HOUSEHOLD USE ONLY - no irrigation (0)
(X) DOMESTIC (1) () INDUSTRIAL (5)
() LIVESTOCK (2) () IRRIGATION (6)
() COMMERCIAL (4) () MUNICIPAL (8)
() OTHER (9) _____

DETAIL THE USE ON BACK IN (11)

(4) DRILLER

Name W V Harding & Sons
Street 1409 Bates Dr.
City Colo, Springs, Colo 80909
(State) (Zip)
Telephone No. 633-9775 Lic. No. 150

FOR OFFICE USE ONLY: DO NOT WRITE IN THIS COLUMN

Receipt No. 27643
Basin _____ Dist. _____

CONDITIONS OF APPROVAL

This well shall be used in such a way as to cause no material injury to existing water rights. The issuance of the permit does not assure the applicant that no injury will occur to another vested water right or preclude another owner of a vested water right from seeking relief in a civil court action.

Install plain (non-perforated) casing from ground surface down to a minimum depth of 250 feet and properly sealed to prevent the pumping or appropriation of tributary waters.

DEPTH OF THIS WELL SHALL NOT EXCEED 420 FEET WHICH CORRESPONDS TO THE BASE OF THE DAWSON AQUIFER

APPROVED FOR DOMESTIC USE, INCLUDING THE IRRIGATION OF NOT OVER ONE ACRE OF HOME GARDENS AND LAWNS.

(NOTE! TO INSURE A MAXIMUM PRODUCTIVE LIFE OF THIS WELL, PERFORATED CASING SHOULD BE SET THROUGH THE ENTIRE PRODUCING INTERVAL OF THE AQUIFER, TO THE DEPTH INDICATED ABOVE).

THE MUNICIPAL OR COUNTY GOVERNMENT SHALL BE CONSULTED WHEN LOCATING THIS WELL, AND THEIR REGULATIONS SHALL BE COMPLIED WITH.

APPLICATION APPROVED

PERMIT NUMBER 126812
DATE ISSUED AUG 18 1982
EXPIRATION DATE AUG 18 1984
Robert G. Langenbach
Assistant (STATE ENGINEER)
BY Dorwayne R. Rhoads
I.D. 2-10 COUNTY 21

(5) THE LOCATION OF THE PROPOSED WELL and the area on which the water will be used must be indicated on the diagram below. Use the CENTER SECTION (1 section, 640 acres) for the well location.

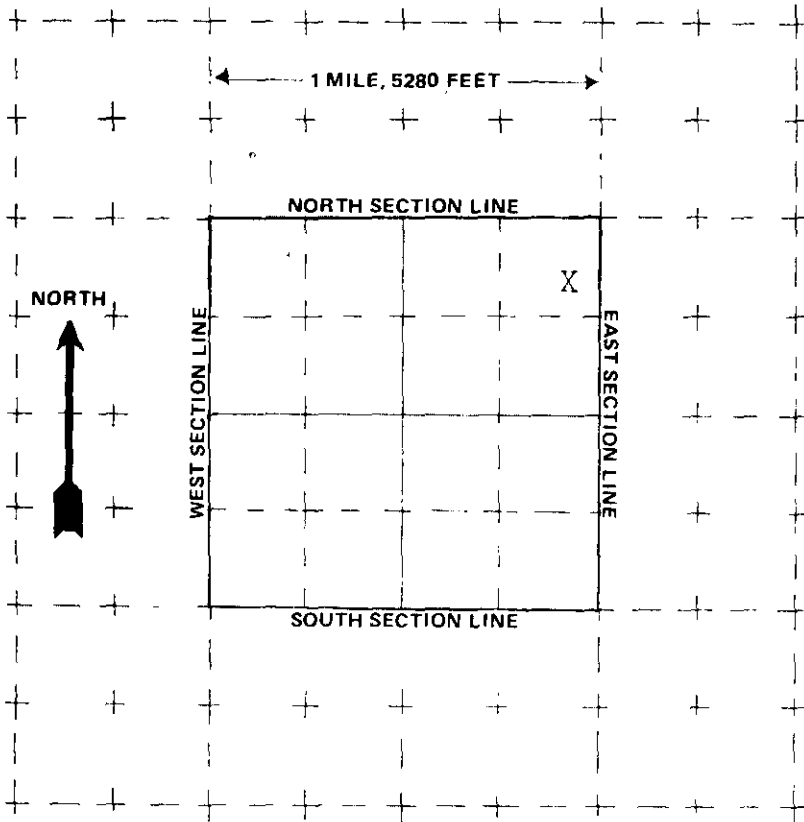

The scale of the diagram is 2 inches = 1 mile
Each small square represents 40 acres.

WATER EQUIVALENTS TABLE (Rounded Figures)

An acre-foot covers 1 acre of land 1 foot deep
1 cubic foot per second (cfs) . . . 449 gallons per minute (gpm)
A family of 5 will require approximately 1 acre-foot of water per year.
1 acre-foot . . . 43,560 cubic feet . . . 325,900 gallons.
1,000 gpm pumped continuously for one day produces 4.42 acre-feet.

(6) THE WELL MUST BE LOCATED BELOW by distances from section lines.

1100 ft. from North sec. line
(north or south)

130 ft. from East sec. line
(east or west)

LOT _____ BLOCK _____ FILING # _____

SUBDIVISION _____

(7) TRACT ON WHICH WELL WILL BE LOCATED Owner: Yvonne Morris

No. of acres 20. Will this be the only well on this tract? yes

(8) PROPOSED CASING PROGRAM

Plain Casing

5 in. from 0 ft. to 150 ft.

_____ in. from _____ ft. to _____ ft.

Perforated casing

5 in. from 150 ft. to 400 ft.

_____ in. from _____ ft. to _____ ft.

(9) FOR REPLACEMENT WELLS give distance and direction from old well and plans for plugging it:

(10) LAND ON WHICH GROUND WATER WILL BE USED:

Owner(s): Yvonne Morris No. of acres: 1

Legal description: NE NE Sec. 10 T. 12S Rg. 66W 6th. PM

(11) DETAILED DESCRIPTION of the use of ground water: Household use and domestic wells must indicate type of disposal system to be used.

Domestic use for one household

Septic to be built to county spect,

(12) OTHER WATER RIGHTS used on this land, including wells. Give Registration and Water Court Case Numbers.

Type or right	Used for (purpose)	Description of land on which used
none		

(13) THE APPLICANT(S) STATE(S) THAT THE INFORMATION SET FORTH HEREON IS TRUE TO THE BEST OF HIS KNOWLEDGE.

Yvonne Morris
SIGNATURE OF APPLICANT(S)