

11955 Sir Galahad Dr
 Lot 14 Camelot Sub
 52130-01-012
 Plat 11292
 PWD
 A61942
 2.78 acres

APPROVED
 BY ph DATE 8/21/19
 FOR 9360 Barn

DENIED UNPLATTED *

1

*** A Y E R (60' R.O.W.) R O A D * NOTES**

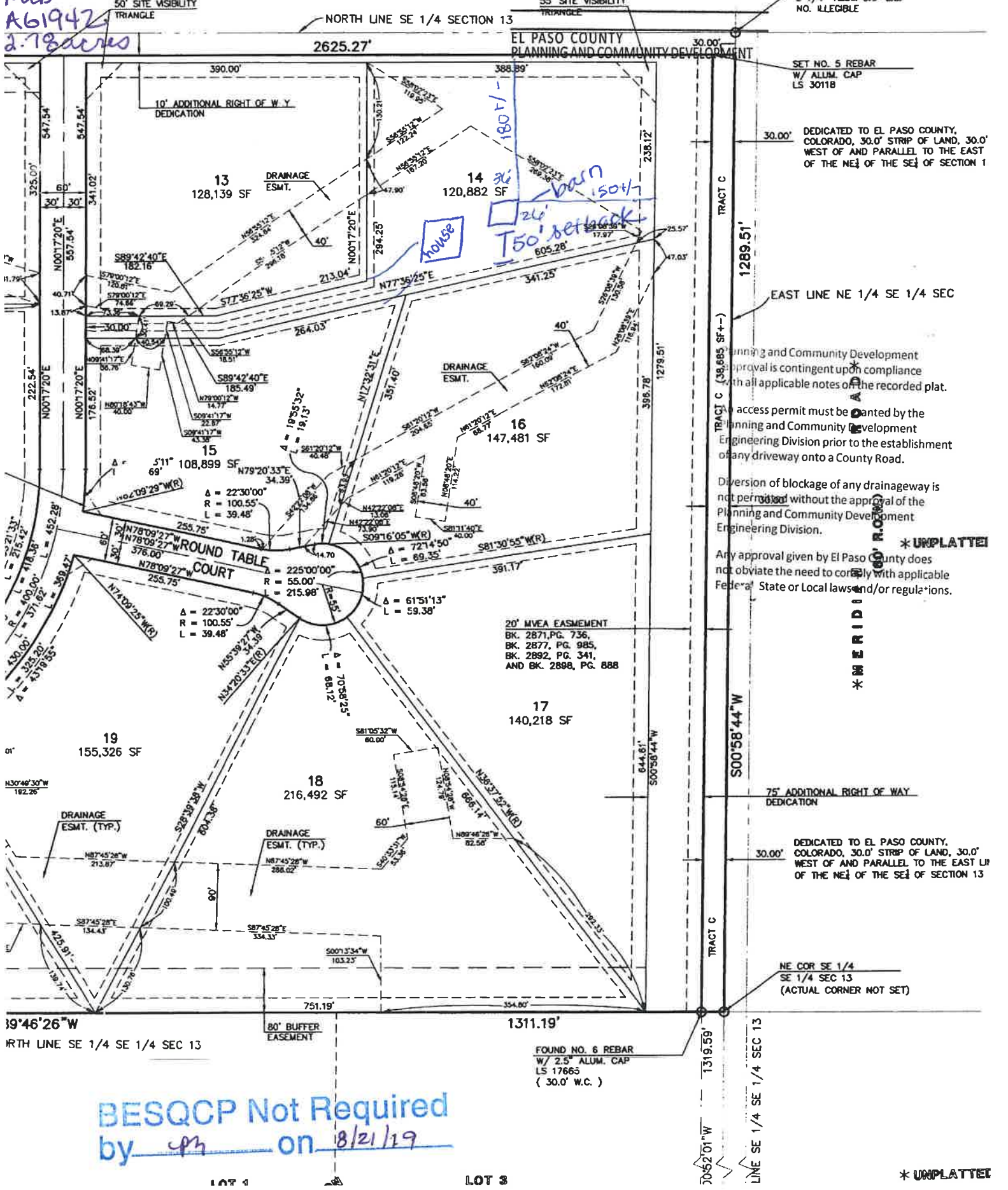

NE COR SE 1/4 SEC 13
 3 1/4" ALUM CAP L.S.
 NO. ILLEGIBLE

SET NO. 5 REBAR
 W/ ALUM. CAP
 LS 30118

30.00' DEDICATED TO EL PASO COUNTY,
 COLORADO, 30.0' STRIP OF LAND, 30.0'
 WEST OF AND PARALLEL TO THE EAST
 OF THE NE 1/4 OF THE SE 1/4 OF SECTION 13

Planning and Community Development approval is contingent upon compliance with all applicable notes of the recorded plat.

Access permit must be obtained by the Planning and Community Development Engineering Division prior to the establishment of any driveway onto a County Road.

Diversion or blockage of any drainageway is not permitted without the approval of the Planning and Community Development Engineering Division.

Any approval given by El Paso County does not obviate the need to comply with applicable Federal, State or Local laws and/or regulations.

*** UNPLATTED**
 MERIDIAN

BESQCP Not Required
 by ph on 8/21/19

LOT 4

LOT 3

* UNPLATTED

jarrett, mindy

From: Mindy J <mjarrett64639@gmail.com>
Sent: Wednesday, July 24, 2019 1:30 PM
To: jarrett, mindy
Subject: Fwd: Lot 14

----- Forwarded message -----

From: Mindy J <mjarrett64639@gmail.com>
Date: Thu, Mar 28, 2019, 4:43 AM
Subject: Re: Lot 14
To: Marta Constable <11590marta@gmail.com>

Thanks Marta. Please send the ACC form, or drop it by, when you have a chance.

Mindy and Rick

From HOA

On Wed, Mar 27, 2019, 10:25 PM Marta Constable <11590marta@gmail.com> wrote:

Mindy, this email can serve as your approval for the submitted plans for fencing, gate and horse barn on your property. If you wish a copy of the signed ACC form, I can mail it to you for your records. Let me know if you want a hard copy sent to you.

Thanx & Later, Marta

(If you call the house, pls LM after 6+rings 719.494.1660.)

On Tue, Mar 26, 2019 at 7:43 PM Mindy J <mjarrett64639@gmail.com> wrote:

Hi Marta. Please send the approval letter for our plans. Thank you. Rick and Mindy

On Thu, Mar 7, 2019, 5:14 PM Marta Constable <11590marta@gmail.com> wrote:

Sounds good. See you then.

Thanx & Later, Marta

(If you call the house, pls LM after 6+rings 719.494.1660.)

On Thu, Mar 7, 2019 at 10:12 AM Mindy J <mjarrett64639@gmail.com> wrote:

Hi Marta. Let's meet at our place today at 6pm. We can walk the yard, now that all the snow is melted, and answer any remaining questions you have. See you tonight!

Thanks Again,

Rick and Mindy Knudsen

9253483203

7193775825

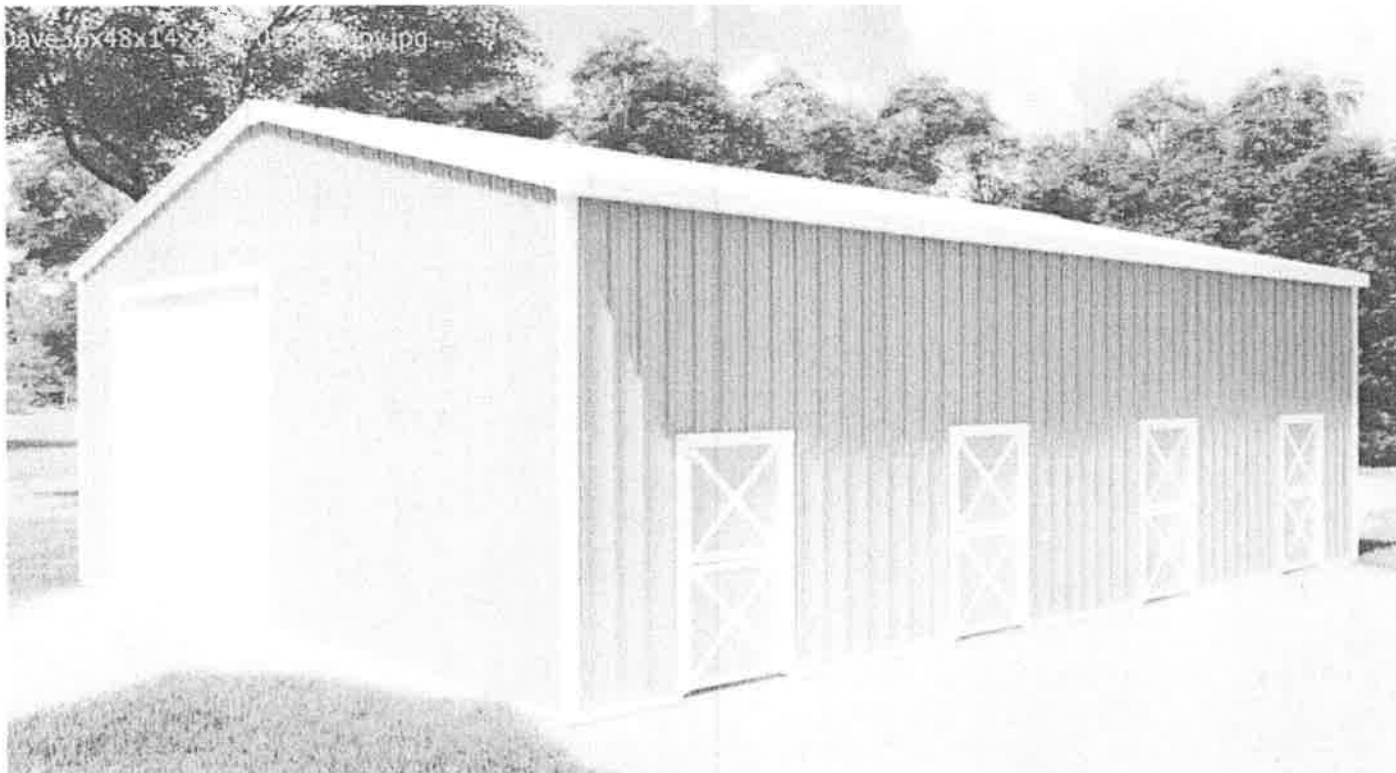

SUNWARD

STEEL BUILDINGS

THE COMPANY MAKING THIS ADVERTISEMENT IS NOT AFFILIATED WITH THE MANUFACTURER OF THE PRODUCTS SHOWN. THE COMPANY MAKING THIS ADVERTISEMENT IS NOT AFFILIATED WITH THE MANUFACTURER OF THE PRODUCTS SHOWN. THE COMPANY MAKING THIS ADVERTISEMENT IS NOT AFFILIATED WITH THE MANUFACTURER OF THE PRODUCTS SHOWN.

A 61942

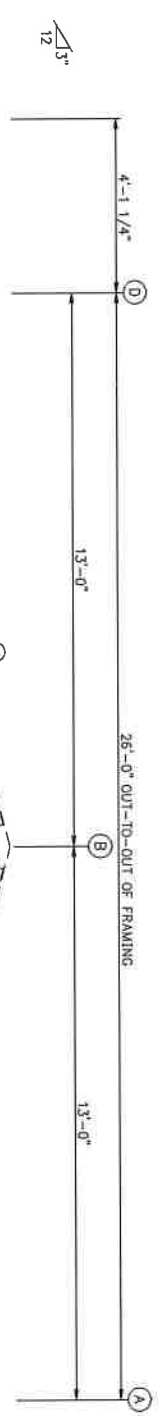

CONNECTION PARTS	
LINE 1	PART
1	F0013
2	g1
3	EC031
4	FC033
5	FC030
6	FD008

MEMBER TABLE	
LINE 1	MATERIAL
EB-2	W10543
EC-1	8C13
G-1	8Z16
G-2	8Z16
G-3	8Z16
G-4	8Z16

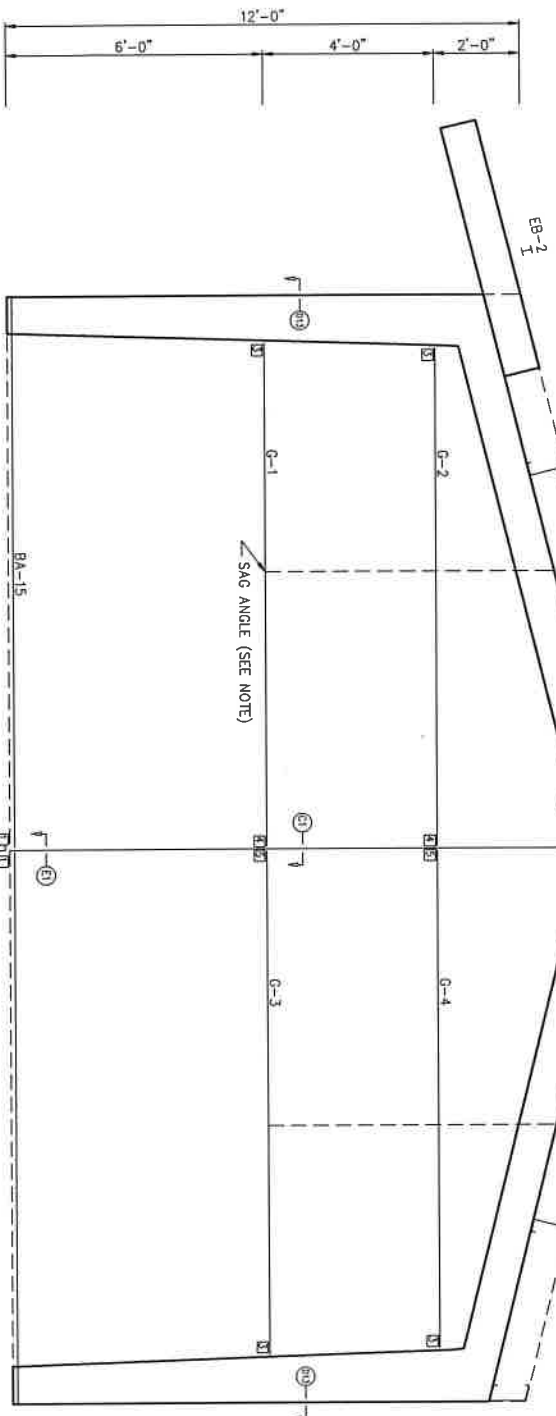

ELEVATION AT: LINE 1

SAG ANGLE NOTES:
 (MARK: PBA-10, SIZE: 1"x1"x16 GAGE)
 IF SHOWN, LOCATE PBA-10 AS INDICATED ON DRAWINGS.
 ONE ROW IS AT MIDPOINT OF BAY, TWO ROWS ARE AT 1/3 POINTS OF BAY, THREE ROWS ARE AT 1/4 POINTS OF BAY.

BUILT-UP MEMBER ID, WHERE FORMAT IS: WAABCD
 SHAPE = I
 EXAMPLE: W08542

- W = WELDED MEMBER TYPE
- AA = MEMBER DEPTH IN INCHES
- B = FLANGE WIDTH IN INCHES, 5=5", 6=6", 8=8", 0=10", 2=12"
- C = FLANGE THICKNESS IN 1/16 INCH UNITS
- 3=3/16", 4=1/4", 6=3/8", 8=1/2", 0=3/8", 2=3/4"
- D = WEB THICKNESS IN 1/16 INCH UNITS, 2=.112", 3=.179", 4=.250", 5=.3125", 6=.375"

COLD FORMED MEMBER ID, WHERE FORMAT IS: ABCD
 SHAPE = C, I, or T
 EXAMPLE: BC16

- A = DEPTH IN INCHES, 4=4", 8=8", 10=10", 12=12"
- B = MEMBER TYPE, C=Cee, Z=Zee, D=Back to Back Cee (FLANGE WIDTH PER TYPE: 4Z=2 1/2", 8Z=2 1/2", 10Z=2 1/2", 12Z=2 1/2", 4C=2 1/2", 8C=3", 10C=3", 12C=3")
- CC = MATERIAL GAGE (THICKNESS)
- X-BRACING MEMBER ID, WHERE FORMAT IS: AABBBB
 EXAMPLE: CB0313
- AA = X-BRACE TYPE, CB=CABLE, RB=ROD
- BBBB = X-BRACE DIAMETER: 0313=3/16", 0375=3/8", 0500=1/2", 0625=5/8", 0750=3/4", 0875=7/8", 1000=1", 1125=1 1/8", 1250=1 1/2"

Sunward Steel Buildings
 BUYER: Stampede Steel Structures
 DRAWN BY:SS2
 CUST: Mindy & Rick Jerratt
 SITE: Colorado Springs, CO
 DESCR: See Elevations
 DCS. ENG.:
 SCALE: NONE
 P.O.: S33217
 SHEET NO. E3 OF 11