

**BIOSOLIDS REMOVAL REQUIREMENTS:**

**APPLICABLE REGULATIONS:**

ALL OF THE WORK REFORMED BY CONTRACTOR SHALL COMPLY WITH APPLICABLE LAWS, RULES, REGULATIONS, AND CODES OF UNITED STATES AND THE STATE OF COLORADO AND WITH THE ORDINANCES, RULES AND REGULATIONS.

REGULATORY AGENCIES INCLUDE, BUT ARE NOT LIMITED TO, THE FOLLOWING:

1. U.S. - ENVIRONMENTAL PROTECTION AGENCY (EPA)
2. STATE OF COLORADO - DEPARTMENT OF PUBLIC HEALTH AND ENVIRONMENT (CDPHE)
3. OCCUPATIONAL SAFETY AND HEALTH AGENCY (OSHA)
4. EL PASO COUNTY

**BIOSOLIDS MANAGEMENT AND DISPOSAL:**

BIOSOLIDS MUST BE COMPLETELY REMOVED FROM THE DECOMMISSIONED LAGOONS AND MANAGED IN ACCORDANCE WITH FEDERAL REQUIREMENTS IN 40 CFR 503 AND COLORADO BIOSOLIDS REGULATION 5 CCR 1002-64 (REGULATION 64). DISPOSAL OPTIONS FOR REMOVED BIOSOLIDS MUST ALSO CONFORM WITH FEDERAL REQUIREMENTS 40 CFR 503, 40 CFR 258, AND THE REQUIREMENTS OF THE COLORADO REGULATIONS PERTAINING TO THE SOLID WASTE SITES AND FACILITIES 6 CCR 1007-2, AS APPLICABLE. CONTRACTOR SHALL PERFORM AND PASS TENORM AND PFAS TESTING PRIOR TO HAULING BIOSOLIDS OFFSITE.

**SOLID WASTE MANAGEMENT AND DISPOSAL:**

WASTE MATERIALS AT A DECOMMISSIONED LAGOONS (E.G., CONCRETE, SITE PIPING, ETC.) MUST BE PROPERLY MANAGED IN ACCORDANCE WITH REGULATIONS PERTAINING TO THE SOLID WASTE SITES AND FACILITIES 6 CCR 1007-2 (SOLID WASTE REGULATIONS) AND THE SOLID WASTES DISPOSAL SITES AND FACILITIES ACT, TITLE 30, ARTICLE 20, PART 1, COLORADO REVISED STATUTES (CRS), AS AMENDED.

**BIOSOLIDS DISPOSAL REQUIREMENTS:**

OWNER TO REMOVE ALL FLUID FROM PONDS AND LEGALLY DISPOSE OF LIQUID BY PROCESSING IT THROUGH THE EXISTING LAGOON SYSTEM. THE REMAINING BIOSOLIDS SHALL BE DEWATERED ON SITE OR HAULED OFFSITE BY THE CONTRACTOR. IF LIQUID IS HAULED OFFSITE, ONE CUBIC YARD IS EQUAL TO 202 GALLONS. BIOSOLIDS CAKE TO BE HAULED OFFSITE. ESTIMATED VOLUME OF BIOSOLIDS IS 2000 CUBIC YARDS. PRIOR TO COMPLETION, CONTRACTOR TO PROVIDE OWNER RECORDS OF ALL THE PERMITS, TESTING RESULTS, AND CONSTRUCTION LOGS. CONTRACTOR TO CERTIFY THAT PROJECT WAS COMPLETED AS SPECIFIED AND CONFORMS TO APPLICABLE LAWS, RULES, AND REGULATIONS.

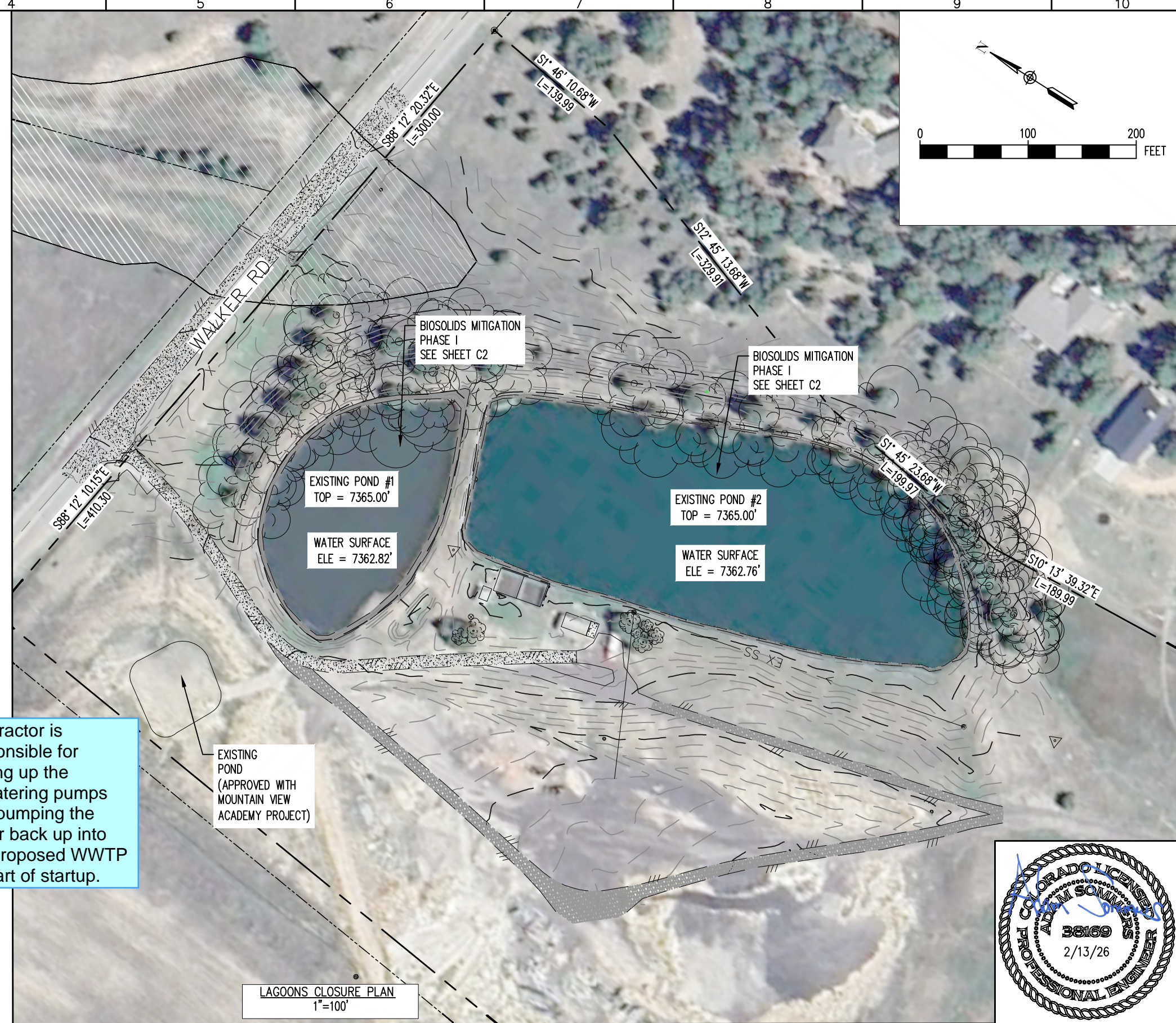

Show the anticipated dewatering operation on GEC plan and provide details.

See note on GEC plan. Reclamation plan must match GEC plan.

Contractor is responsible for setting up the dewatering pumps and pumping the water back up into the proposed WWTP as part of startup.

Please include a sheet of the pond in its final reclaimed state, including vegetation, pipes, and grading,

Sheet showing ponds in their final reclaimed state updated as per request.



REV. No:	DATE:	BY:	REVISION DESCRIPTION:

3/2026 4:48:34 PM  
 COPYRIGHT: AQUAWORKS DBO, INC.  
 0 1 IF THIS BAR DOES NOT READ 1" DRAWING IS NOT LABELED TO SCALE

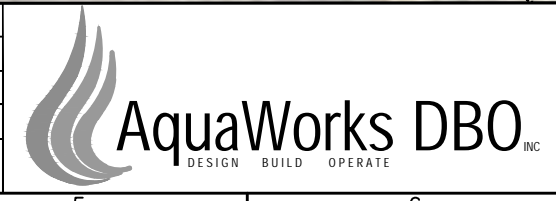

PROJECT: WALDEN CORPORATION WWTP  
 3155 WALKER ROAD COLORADO SPRINGS  
 EL PASO COUNTY, COLORADO  
 ENGINEER: AQUAWORKS DBO, INC.  
 3252 WILLIAMS STREET  
 DENVER, COLORADO 80205  
 (303) 477-5915

SHEET TITLE:  
 LAGOONS CLOSURE PLAN  
 PROJECT NUMBER: #3774  
 SCALE: 1"=100'  
 SHEET: C10

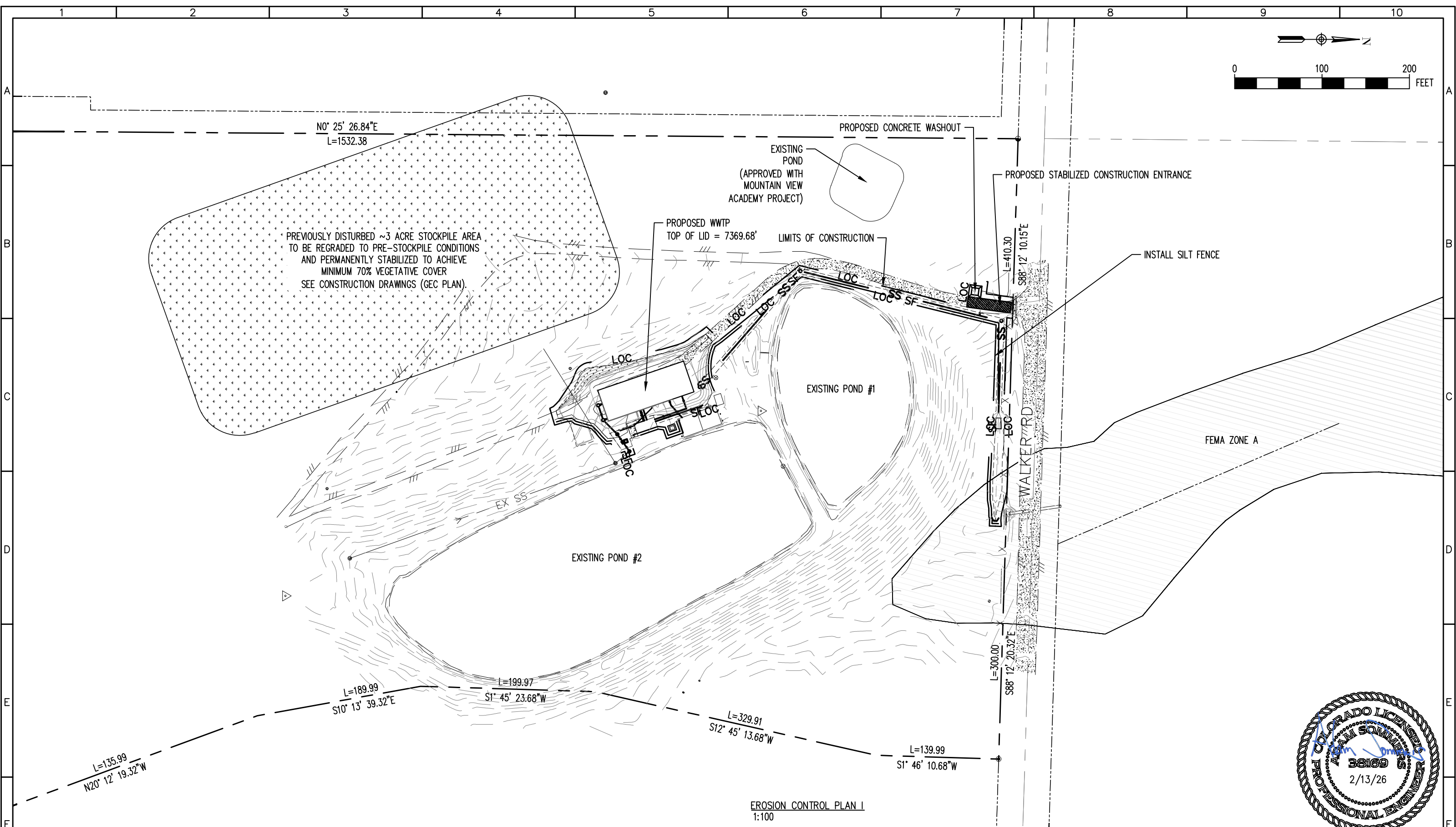
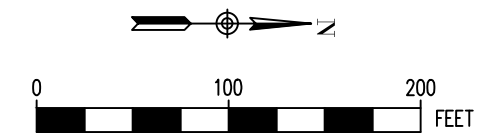

EROSION CONTROL PLAN I  
1:100

REV. No:	DATE:	BY:	REVISION DESCRIPTION:

DESIGNED BY: MG  
 CHECKED BY: AS  
 FILE PRINTED ON: 2/13/2026 4:48:15 PM  
 COPYRIGHT: AQUAWORKS DBO, INC.  
 0  IF THIS BAR DOES NOT READ 1" DRAWING IS NOT LABELED TO SCALE

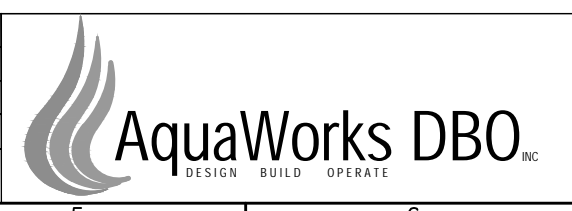

PROJECT: WALDEN CORPORATION WWTP  
 3155 WALKER ROAD COLORADO SPRINGS  
 EL PASO COUNTY, COLORADO  
 ENGINEER: AQUAWORKS DBO, INC.  
 3252 WILLIAMS STREET  
 DENVER, COLORADO 80205  
 (303) 477-5915

SHEET TITLE: EROSION CONTROL PLAN I		
PROJECT NUMBER: #3774	SCALE: 1:100	SHEET: C5.1

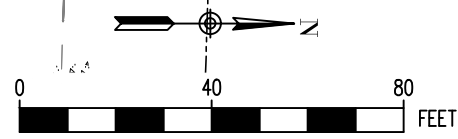
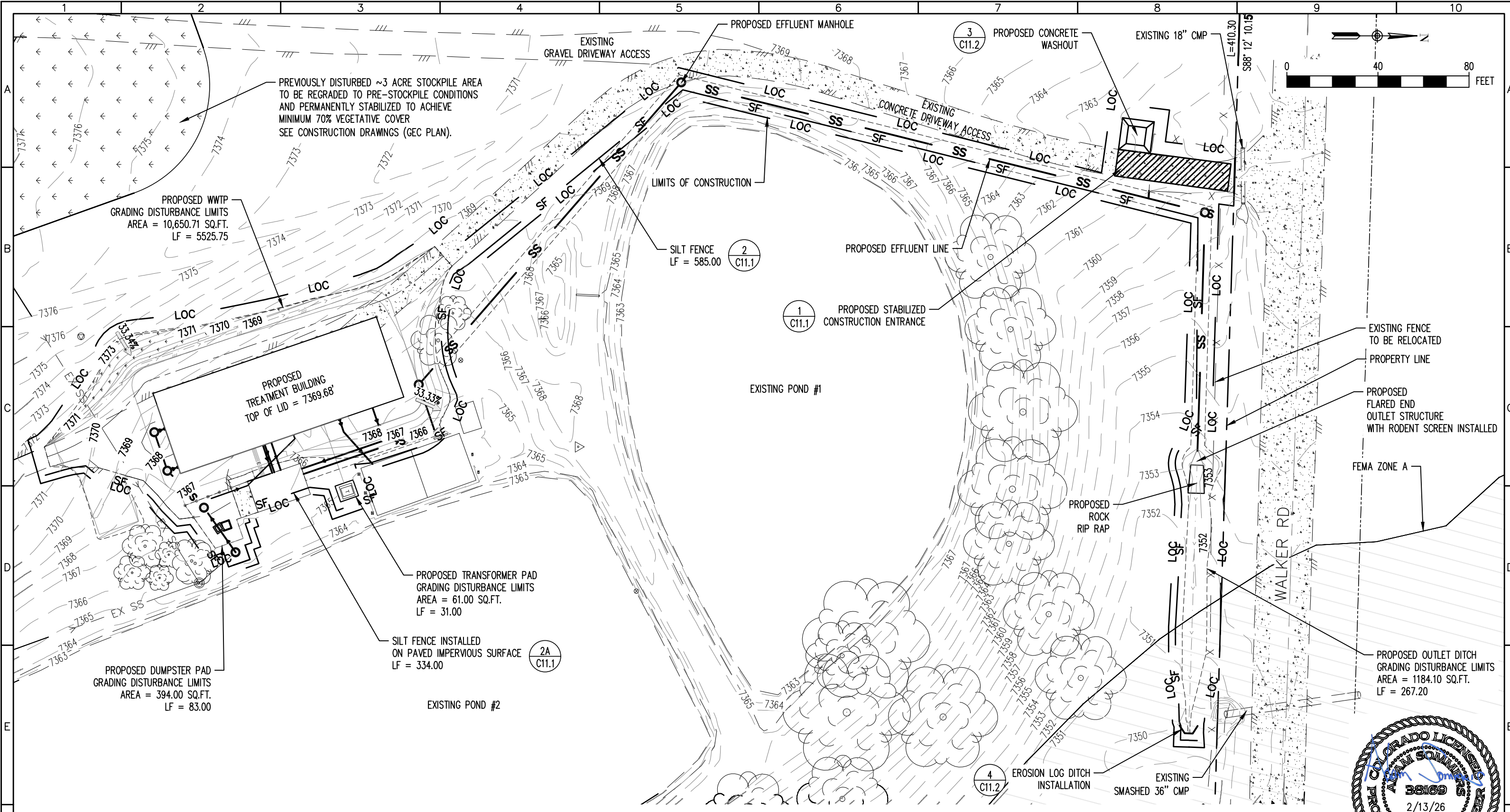

EROSION CONTROL PLAN II  
1"=40'



REV. No:	DATE:	BY:	REVISION DESCRIPTION:

DESIGNED BY: MG  
 CHECKED BY: AS  
 FILE PRINTED ON: 2/13/2026 4:56:55 PM  
 COPYRIGHT: AQUAWORKS DBO, INC.  
 IF THIS BAR DOES NOT READ 1" DRAWING IS NOT LABELED TO SCALE

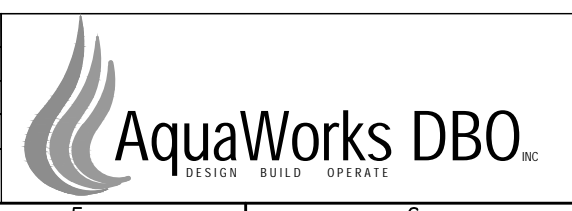

PROJECT: WALDEN CORPORATION WWTP  
 3155 WALKER ROAD COLORADO SPRINGS  
 EL PASO COUNTY, COLORADO  
 ENGINEER: AQUAWORKS DBO, INC.  
 3252 WILLIAMS STREET  
 DENVER, COLORADO 80205  
 (303) 477-5915

SHEET TITLE: EROSION CONTROL PLAN II		
PROJECT NUMBER: #3774	SCALE: 1"=40'	SHEET: C5.2

# V3\_ Pond reclamation.pdf Markup Summary

---

## EPC Stormwater- Zachary (3)

---

Please include a sheet of the pond in its final reclaimed state, including vegetation, pipes, and grading.

**Subject:** SW - Textbox  
**Page Label:** [23] C10 LAGOONS CLOSURE PLAN  
**Author:** EPC Stormwater- Zachary  
**Date:** 4/15/2026 10:24:35 AM  
**Status:**  
**Color:** ■  
**Layer:**  
**Space:**

Please include a sheet of the pond in its final reclaimed state, including vegetation, pipes, and grading,

7/1/2016 10:24:35 AM

LY DISPOSE OF LIQUID BY PROCES  
HALL BE DEWATERED ON SITE OR  
UBIC YARD IS EQUAL TO 202 GAL  
DS IS 2000 CUBIC YARDS.  
R RECORDS OF ALL THE PERMITS,  
AT PROJECT WAS COMPLETED AS

**Subject:** SW - Highlight  
**Page Label:** [23] C10 LAGOONS CLOSURE PLAN  
**Author:** EPC Stormwater- Zachary  
**Date:** 4/15/2026 10:25:00 AM  
**Status:**  
**Color:** ■  
**Layer:**  
**Space:**

BOSSELS SHALL BE Dewatered ON SITE OR Hauled OFFSITE BY  
3/16 ONE CUBIC YARD IS EQUAL TO 202 GALLONS BOSSELS CAN  
OF BOSSELS IS 2000 CUBIC YARDS.  
ONCE OWNER RECORDS OF ALL THE PERMITS, TESTING RESULTS,  
CERTIFY THAT PROJECT WAS COMPLETED AS REQUIRED AND  
NO REGULATIONS.

Show the anticipated  
dewatering operation on  
GEC plan and provide  
details.

**Subject:** SW - Textbox with Arrow  
**Page Label:** [23] C10 LAGOONS CLOSURE PLAN  
**Author:** EPC Stormwater- Zachary  
**Date:** 4/15/2026 10:26:25 AM  
**Status:**  
**Color:** ■  
**Layer:**  
**Space:**

Show the anticipated dewatering operation on GEC plan and provide details.

---

## eschoenheit (1)

---

See note on GEC  
plan. Reclamation  
plan must match GEC  
plan.

**Subject:** Callout  
**Page Label:** [23] C10 LAGOONS CLOSURE PLAN  
**Author:** eschoenheit  
**Date:** 4/15/2026 2:50:09 PM  
**Status:**  
**Color:** ■  
**Layer:**  
**Space:**

See note on GEC plan. Reclamation plan must match GEC plan.